

# CENSUS OF INDIA 1971

**SERIES 10**

## MADHYA PRADESH

## DISTRICT CENSUS HANDBOOK

**PARTS X(A) & X(B)**

VILLAGE AND TOWN DIRECTORY
VILLAGE AND TOWN-WISE PRIMARY CENSUS ABSTRACT

## CHHINDWARA DISTRICT

A. K. PANDYA
OF THE INDIAN ADMINISTRATIVE SERVICE
*DIRECTOR OF CENSUS OPERATIONS, MADHYA PRADESH*

PUBLISHED BY THE GOVERNMENT OF MADHYA PRADESH
1975

## 1971 CENSUS PUBLICATIONS, MADHYA PRADESH

**(All the Census Publications of this State will bear series No. 10)**

| | | |
|---|---|---|
| PART I (in Sub-Parts) | .. | Census General Report including Subsidiary Tables. |
| PART II-A | .. | Census Tables on population. |
| PART II-B (in Sub-Parts) | .. | Economic Tables. |
| PART II-C (in Sub-Parts) | .. | Social and Cultural Tables. |
| PART III-A | .. | Establishment Report and Subsidiary Tables. |
| PART III-B | .. | Establishment Tables. |
| PART IV | .. | Housing Report and Tables. |
| PART V (in Sub-Parts) | .. | Special Tables & Ethnographic Notes on Scheduled Castes & Scheduled Tribes. |
| PART VI-A | .. | Town Directory. |
| PART IV-B | .. | Special Survey Reports on selected towns. |
| PART VI-C | .. | Survey Reports on selected villages. |
| PART VII | .. | Special Report on Graduates and Technical Personnel. |
| PART VIII-A | .. | Administration Report—Enumeration. |
| PART VIII-B | .. | Administration Report—Tabulation. |
| PART IX | .. | Census Atlas. |
| PART IX-A | .. | Administrative Atlas |

### STATE GOVERNMENT PUBLICATIONS

| | | |
|---|---|---|
| PART X-A | .. | Village and Town Directory. |
| PART X-B | .. | Village and Town Primary Census Abstracts. |
| PART X-C | .. | Analytical Report and Administrative statements & District Census Tables. |

*(District Census Handbooks are published under Part X in 3 Parts—A, B & C for each of the 43 districts in the State. Parts A and B are published in one volume).*

## CONTENTS


| | | Page |
|---|---|---|
| **1.** | **Preface** | i-ii |
| **2.** | **List of Abbreviations** | 1 |
| **3.** | **Alphabetical List of Villages** | 3-24 |
| | (i) Chhindwara Tahsil | 3-13 |
| | (ii) Amarwara Tahsil | 13-19 |
| | (iii) Sausar Tahsil | 19-24 |
| PART A | | |
| **1.** | **Explanatory Note** | 27-40 |
| **2.** | **Village Directory (Amenities and Land-use)** | 41-123 |
| | (i) Chhindwara Tahsil | 41-79 |
| | (ii) Amarawara Tahsil | 80-103 |
| | (iii) Sausar Tahsil | 104-123 |
| **3.** | **Appendix to Village Directory** | 124-125 |
| **4.** | **Town Directory** | |
| | (i) Status, Growth History and Functional Category of Towns | 126 |
| | (ii) Physical Aspects and Location of Towns | 127 |
| | (iii) Civic Finance | 128-129 |
| | (iv) Civic and other Amenities | 130 |
| | (v) Medical, Educational, Recreational and Cultural Facilities in Towns | 131 |
| | (vi) Trade, Commerce, Industry and Banking | 132 |
| | (vii) Population by Religion and Scheduled Castes/Scheduled Tribes in Towns | 133 |
| PART B | | |
| **1.** | **Explanatory Note** | 137-138 |
| **2.** | **Figures at a Glance** | 139 |
| **3.** | **Primary Census Abstract** | 140-325 |
| | District Abstract | 140-143 |
| | Chhindwara Tahsil .. .. | 144-251 |
| | (Rural) .. .. | 144-235 |
| | (Urban) .. .. | 234-251 |
| | Amarawara Tahsil .. .. | 252-291 |
| | (Rural) .. .. | 252-291 |
| | Sausar Tahsil .. .. | 292-325 |
| | (Rural) .. .. | 292-321 |
| | (Urban) .. .. | 320-325 |

## PREFACE

Prior to the 1951 Census, there was no regular separate publication at the district level regarding the data collected, although the seeds of the District Census Handbooks can be traced to the 'Village Lists' brought out for every district in 1901 and 'Village Statistics' of every district published in 1911 and 1941. No definite answer is forthcoming as to why such publications, giving village-wise information of occupied houses, break-up of population into males/females and literates, were not brought out in 1921 and 1931. The reason could be transfer from 1921 of certain charges on Census previously met from the provincial revenues to the Central revenues and the Government of India may not have considered it necessary to publish statistics upto the village level. 'Village Statistics' in 1941 were brought out by the Central Provinces and Berar Government and this practice of bringing out district-wise publications at the cost of the State Government has since been continuing.

2. The scope of the district-wise publications, now called the District Census Handbooks, has been undergoing change with each successive Census from 1951. In 1951, the District Census Handbooks only contained the Primary Census Abstract and the Census tables. In view of the usefulness of separate publication for each district, improvements were made at the time of the 1961 Census by including non-Census data like climate, agriculture, co-operation, industry, education, etc. An 'Introductory Note' was also added to highlight the more striking features. Unfortunately, the desire to make district-wise Census publications very comprehensive resulted in late availability of the books to the users. Therefore, this time the District Census Handbooks have been divided into three parts in order to release maximum data, as and when finalised, so that the publications may have a useful life of about seven to eight years of inter-Censal decennium. Part A will contain Primarily non-Census statistics, Part B the Primary Census Abstract and Part C various administrative statistics with a chapter titled "Introducing the district". It may be mentioned here that subsequently a decision has been taken to merge Parts A and B in one volume on grounds of economy.

3. Much of the delay in the publication of the District Census Handbooks after the 1961 Census was due to delay in collection of administrative statistics and the decision to write the Introductory Note in the head office, Separation of administrative statistics and the decision to write the Introductory and the kind Co-operation of the State Government permitting Collectors of the 1961–71 decade to write the chapter on "Introducing the District", likely to go a long way in early publication of all the parts of the District Census Handbooks. Anotherfavourable factor this time is the early decision of the State Government to permit printing in private presses as and when the work-load on the State Government Presses is heavy and likely to result in delay in the bringing out of the District Census Handbook of any district. It would not be out of place to point out here that the work-load in connection with the District Census Handbooks is very much more this time, not only on account of wider coverage but largely due to the decision to bring out the District Census Handbooks in Hindi as well as English. In all, there will be 172 publications, 4 per district of which 2 will be in Hindi and 2 in English. Advance action was taken this time to collect the non-Census data and it is hoped that the combined volume of Pants A and B of all the 43 districts would be out by the end of 1973 and Part C of all the districts by the middle of 1975. This would be a definite improvement on the 1961 performance when printing of the District Census Handbooks covered the period 1964 to 1967.

4. In his Preface to the 1961 District Census Handbooks, my predecessor, Shri G. Jagathpathi, had observed thus, "It was not possible at this Census to base all Census statistics on the development block as the unit mainly because in 1961 there were many areas not till then covered by blocks. The coverage had become complete by about the middle of 1963 and it is not unlikely that the 1971 Census will recognise the block as the basic field unit as much for purposes of presentation as for operational purposes.". It has not been possible to adopt the development block as the basic unit for operation and presentation in this Census for more than one reason. Firstly, the office of the Block Development Officer was abolished in December, 1965; its resurrection in the form of office of the Block Development Assistant from 2-10-69 had not taken firm roots up to the time field arrangements for the 1971 Census were finalised. Secondly, the tahsil as a unit of field arrangements has many more advantages, the most significant being the ready availability of that legendary functionary—the patwari—without whose active co-operation it would be a formidable task to determine whether a habited structure in a cultivated field is part of village X or Y. Even, otherwise, since village-wise figures are available, it should not be difficult for those in need of data for intermediate units between the village and the tahsil, like the development block or patwari halka, to compile it by adding figures of concerned villages. The tahsil has for long been a fixed unit of administration and, to my mind, should be retained in preference to the development block whose jurisdiction may undergo a change in accordance with the pace of future development.

5. In conclusion, I would like to place on record my grateful thanks to the Government of Madhya Pradesh for having so kindly agreed to undertake the publication of the Handbooks in hindi as well as english to the various government and semi-government offices for un-hesitatingly making available the non-Census statistics, and to the Controller, Government Press, and his staff for arranging early printing in the Government and private Presses.

BHOPAL:
*15th August*, 1972.

A. K. PANDYA

GCPB—50—S&PD—I-6-74—9,000.

# LIST OF ABBREVIATIONS

| | | |
|---|---|---|
| **I** | **Civic Administration** | |
| 1 | Corporation | C |
| 2 | Municipality | M |
| 3 | Notified Area Committee | NAC |
| 4 | Cantonment Board | CB |
| 5 | Non-Municipal; Non-Town Committee; Non-Panchayat | NM |
| 6 | Gram Panchayat | P |
| **II** | **Other Amenities (Sewerage & Drainage)** | |
| 7 | Open Surface Drains | OSD |
| 8 | Box Surface Drains | BSD |
| 9 | Sewerage | S |
| 10 | Head Loads | HL |
| 11 | Wheel Barrow | WB |
| 12 | Bullock Cart | BC |
| 13 | Tractor/Truck | TR/T |
| 14 | Septic Tank Latrines | ST |
| **III** | **Educational** | |
| 15 | Primary School | PR |
| 16 | Middle School | Mid. S |
| 17 | Secondary High School | Sec. S |
| 18 | Higher Secondary School | Sec. S |
| 19 | Arts College | A |
| 20 | Science College | S |
| 21 | Commerce College | C |
| 22 | Arts, Science & Commerce College | ASC |
| 23 | Basic Primary School | BPR |
| 24 | Basic Women Sewing Centre | BWSC |
| 25 | Shorthand & Typing Training Institute | Sh. Type |
| 26 | Vocational Training Institute | V |
| 27 | University | U |
| 28 | Home Science College | HM |
| **IV** | **Medical** | |
| 29 | Primary Health Centre | PHC |
| 30 | Health Centre | HC |
| 31 | Dispensary | D |
| 32 | Hospital | H |
| 33 | T.B. Clinic | TBC |
| 34 | Maternity & Child Welfare Centre | MCW |
| 35 | Ayurvedic Dispensary | AD |
| 36 | Nursing Home | NH |
| 37 | Family Planning Centre | FC |
| 38 | Veterinary Hospital | VH |
| **V** | **Electricity** | |
| 39 | Electricity | E |
| 40 | Electricity for Irrigation | EI |
| 41 | Electricity for Industry | EIN |
| **VI** | **Drinking Water Supply** | |
| 42 | Tap Water | T |
| 43 | River Water | R |
| 44 | Nala Water | NW |
| 45 | Tubewell Water | TW |
| 46 | Well Water | W |
| 47 | Tank Water | TK |
| 48 | Fountain Water | F |
| 49 | Canal | C |
| 50 | Over Head Tank | OHT |
| 51 | Service Reservoir | SR |
| 52 | Pressure Tank | PT |
| **VII** | **Communications** | |
| 53 | Pucca Road | PR |
| 54 | Kutcha Road | KR |
| 55 | Railway | R |
| **VIII** | **Post and Telegraph** | |
| 56 | Post Office | PO |
| 57 | Telegraph office | TO |
| 58 | Telephone | Phone |
| **IX** | **Others** | |
| 59 | Information not available | NA |
| 60 | Others | O |

# ALPHABETICAL LIST OF VILLAGES

## DISTRICT CHHINDWARA

| Sl. No. | Name of Village | L.C. No. |
|---|---|---|
| 1 | 2 | 3 |
| | **Chhindwara Tahsil** | **35/1** |
| | **A** | |
| 1 | Adkar | 897 |
| 2 | Aliwada | 520 |
| 3 | Aliwada | 339 |
| 4 | Almod | 79 |
| 5 | Ambada | 442 |
| 6 | Ambajhiri | 880 |
| 7 | Ambajhiri Ryt. | 372 |
| 8 | Ambamali *alias* Baradham | 687 |
| 9 | Amdhana | 468 |
| 10 | Anghodi | 777 |
| 11 | Anhoni | 23 |
| 12 | Anjani | 865 |
| 13 | Anjaniya | 753 |
| 14 | Ankiya | 221 |
| 15 | Anwriya | 298 |
| 16 | Aptara | 418 |
| 17 | Aradongari | 217 |
| 18 | Arjunwadi | 816 |
| 19 | Atarwada | 811 |
| | **B** | |
| 20 | Badgona F.V. | 931 |
| 21 | Badgonajoshi | 846 |
| 22 | Badnoor | 183 |
| 23 | Badnoor | 680 |
| 24 | Bagbardhiya | 564 |
| 25 | Bagdari | 296 |
| 26 | Bahediya | 707 |
| 27 | Bakhari | 103 |
| 28 | Bakhari | 464 |
| 29 | Baki | 514 |
| 30 | Bakodi | 112 |
| 31 | Bakol | 252 |
| 32 | Balkachhar | 563 |
| 33 | Bamdi | 498 |
| 34 | Bamhani | 741 |
| 35 | Bamhani Mal. | 234 |
| 36 | Bamhani Ryt. | 235 |

| Sl. No. | Name of Village | L.C. No. |
|---|---|---|
| 1 | 2 | 3 |
| | **Chhindwara Tahsil—*Contd.*** | |
| 37 | Bamhanwada | 302 |
| 38 | Bamhori Kalan | 467 |
| 39 | Bamhori Khurd | 20 |
| 40 | Bamla | 910 |
| 41 | Banabehra | 117 |
| 42 | Bandi | 920 |
| 43 | Bandaboh | 718 |
| 44 | Bandha | 883 |
| 45 | Bandhi Bodal Kachhar | 22 |
| 46 | Bangai | 73 |
| 47 | Bangaon | 774 |
| 48 | Banka Tawa | 127 |
| 49 | Barangateli | 615 |
| 50 | Barariya | 584 |
| 51 | Barelipar | 210 |
| 52 | Barukheda | 152 |
| 53 | Barur | 76 |
| 54 | Barur | 597 |
| 55 | Bas Dongari | 466 |
| 56 | Batra | 495 |
| 57 | Batri | 96 |
| 58 | Bawai Pathari | 507 |
| 59 | Belgaon | 538 |
| 60 | Belkheda | 396 |
| 61 | Belkhedi | 69 |
| 62 | Belkhedi | 330 |
| 63 | Belgaon Mal. | 236 |
| 64 | Belgaon Ryt. | 237 |
| 65 | Beliyamau Tandi | 185 |
| 66 | Bhadai Mal. | 427 |
| 67 | Bhadri | 353 |
| 68 | Bhairopani | 886 |
| 69 | Bhaisadand | 712 |
| 70 | Bhaiskola | 912 |
| 71 | Bhaismunda | 551 |
| 72 | Bhajipani | 446 |
| 73 | Bhajipani Kalan | 834 |
| 74 | Bhajipani Khurd | 851 |
| 75 | Bhakra | 159 |
| 76 | Bhaliam | 133 |
| 77 | Bhanadei | 817 |

# ALPHABETICAL LIST OF VILLAGES
## DISTRICT CHHINDWARA

| Sl. No. | Name of Village | L.C No. |
|---|---|---|
| 1 | 2 | 3 |
| | **Chhindwara Tahsil**—*Contd.* | |
| 78 | Bhandaria | 441 |
| 79 | Bhandar Khapa | 903 |
| 80 | Bhandarkud | 890 |
| 81 | Bhandi | 71 |
| 82 | Bhandi | 800 |
| 83 | Bhardagarha | 130 |
| 84 | Bhardi | 158 |
| 85 | Bhatodiya Kalan | 250 |
| 86 | Bhatodiya Khurd | 249 |
| 87 | Bhaurakhapa | 136 |
| 88 | Bhawada | 663 |
| 89 | Bhawai | 177 |
| 90 | *Bhawai Kalan* | 174 |
| 91 | Bhawari Ryt. | 273 |
| 92 | Bheropur | 678 |
| 93 | Bhimkhedi | 18 |
| 94 | Bhimseni Mal. | 283 |
| 95 | Bhimseni Ryt. I | 281 |
| 96 | Bhimseni Ryt. II | 282 |
| 97 | Bhodiyapani | 463 |
| 98 | Bhortalai | 681 |
| 99 | Bhula | 790 |
| 100 | Bhuli | 381 |
| 101 | Bhutai | 709 |
| 102 | Bhutera | 792 |
| 103 | Bichbehari | 92 |
| 104 | Bichhiya Ghati | 636 |
| 105 | Bichhua Baitul | 259 |
| 106 | Bichhua Charanbhata | 143 |
| 107 | Bichhua Dansa | 355 |
| 108 | Bichhua Kalan | 192 |
| 109 | Bichhuwa | 122 |
| 110 | Bichhuwa *alias* Pateldhana | 304 |
| 111 | Bichhuwa Masahati | 306 |
| 112 | Bichhuwa Pathar | 601 |
| 113 | Bijadhana | 324 |
| 114 | Bijadhana | 490 |
| 115 | Bijagora | 274 |
| 116 | Bijagora | 647 |
| 117 | Bijauwada | 433 |
| 118 | Bijepani | 820 |
| 119 | Bijori | 465 |
| 120 | Bijori | 80 |
| 121 | Bijori | 157 |
| 122 | Bijori Fulla | 618 |
| 123 | Bijori Gumai | 438 |
| 124 | Bijori Kalan Ryt. | 510 |
| 125 | Bijori Khurd | 737 |
| 126 | *Bijori Khurd Marram* | 364 |
| 127 | Bijori Khurd Ryt. | 512 |
| 128 | Bijori Pathar | 511 |
| 129 | Bilawar Kalan | 316 |
| 130 | Bilawar Khurd | 317 |
| 131 | Bindrai | 225 |
| 132 | Bindrai | 715 |
| 133 | Birajpura | 170 |
| 134 | Biramdoh | 114 |
| 135 | Bisapur Kalan | 901 |
| 136 | Bisapur Khurd | 859 |
| 137 | Biskhan | 619 |
| 138 | Bohna | 798 |
| 139 | *Boranga Khurd* | 641 |
| 140 | Bordai Khurd | 184 |
| 141 | Borgaon F.V. | 935 |
| 142 | Boriya | 758 |
| 143 | Bomlya | 238 |
| 144 | Bothiya | 878 |
| 145 | Buchanwadi | 194 |
| 146 | Buchnai | 854 |
| 147 | Buddi | 576 |
| 148 | Buddi Gargajgarh | 42 |
| 149 | Budena | 400 |
| 150 | Budhwara | 291 |
| 151 | Budla Pathar | 543 |
| 152 | Burri Kalan | 358 |
| 153 | Burri Khurd | 359 |
| | **C** | |
| 154 | Chandameta Kalan | 395 |
| 155 | Chandameta Ryt. | 387 |
| 156 | Chandangaon | 723 |
| 157 | Chandniya Koyalwari | 110 |
| 158 | Chandniya Kusumdhana | 135 |
| 159 | Chanhiya Kalan | 770 |
| 160 | Chanhiya Khurd | 772 |
| 161 | Chargaon | 836 |
| 162 | Chargaon | 426 |
| 163 | Chargaon Bhat | 659 |
| 164 | Chargaon Karbal | 705 |
| 165 | Chargaon Prahlad | 748 |
| 166 | Charai Kalan | 443 |
| 167 | Charkheda | 81 |
| 168 | Chartiya | 202 |
| 169 | Chatua | 349 |
| 170 | Chatua Navegaon | 350 |
| 171 | Chaumau | 126 |
| 172 | *Chaurai* | 268 |

# ALPHABETICAL LIST OF VILLAGES
## DISTRICT CHHINDWARA

| Sl. No. | Name of Village | L.C. No. |
|---|---|---|
| 1 | 2 | 3 |
| | **Chhindwara Tahsil**—*Contd.* | |
| 173 | Chaurdongari | 506 |
| 174 | Chausra | 789 |
| 175 | Chawalpani | 34 |
| 176 | Chhabda | 156 |
| 177 | Chhabdi | 700 |
| 178 | Chhabdi | 746 |
| 179 | Chhabdi Bhutaha | 310 |
| 180 | Chhabdi Damami | 311 |
| 181 | Chhabdi Khurd | 626 |
| 182 | Chhabdi Khurd | 630 |
| 183 | Chhaliwada | 604 |
| 184 | Chhatiam *alias* Jatlapur | 78 |
| 185 | Chhinda | 602 |
| 186 | Chhinda | 745 |
| 187 | Chhindboh (F.V.) | 932 |
| 188 | Chhindi | 493 |
| 189 | Chhindi Kamat | 293 |
| 190 | Chhindwara Mal. | 757-A |
| 191 | Chhipanala (F.V.) | 930 |
| 192 | Chhitri | 620 |
| 193 | Chhuraboh | 267 |
| 194 | Chicholi | 118 |
| 195 | Chikatbarra | 140 |
| 196 | Chikhal Mau | 338 |
| 197 | Chikhlar | 204 |
| 198 | Chikhli Kalan | 857 |
| 199 | Chimtipur | 485 |
| 200 | Chopna | 505 |
| 201 | Chopnabhaji Pani | 48 |
| 202 | Chopra Tekri (F.V.) | 933 |
| 203 | Chordongari | 228 |
| 204 | Chunti Pursani | 483 |
| 205 | Churni Chaugan | 166 |
| | **D** | |
| 206 | Dabak | 373 |
| 207 | Dabak Kundi | 484 |
| 208 | Dagawani Pipriya | 787 |
| 209 | Damua | 169 |
| 210 | Damua | 549 |
| 211 | Damua | 424 |
| 212 | Damua Ryt. | 631 |
| 213 | Danwa | 113 |
| 214 | Darbai | 532 |
| 215 | Datlabandhi | 346 |
| 216 | Dauriya Kheda | 61 |
| 217 | Dehgaon Kalan | 31 |
| 218 | Dehgaon Khurd | 36 |
| 219 | Dehri | 123 |

| Sl. No. | Name of Village | L.C. No. |
|---|---|---|
| 1 | 2 | 3 |
| | **Chhindwara Tahsil**—*Contd.* | |
| 220 | Delakhari | 58 |
| 221 | Denduwada | 301 |
| 222 | Deogadh | 694 |
| 223 | Deokhoh | 4 |
| 224 | Deordha | 776 |
| 225 | Deordha | 848 |
| 226 | Deori | 599 |
| 227 | Dhabera | 649 |
| 228 | Dhadhra | 290 |
| 229 | Dhadhra Masahti | 351 |
| 230 | Dhagdiya | 828 |
| 231 | Dhagdiya | 319 |
| 232 | Dhagdiya Mal. | 256 |
| 233 | Dhagdiya Ryt. | 257 |
| 234 | Dhakarwadi | 227 |
| 235 | Dhala | 595 |
| 236 | Dhamaniya | 550 |
| 237 | Dhamaniya | 211 |
| 238 | Dhamniya | 824 |
| 239 | Dhanora Gusai | 795 |
| 240 | Dharakpani | 28 |
| 241 | Dhau | 141 |
| 242 | Dhaukheda | 59 |
| 243 | Dhaulpur | 37 |
| 244 | Dhawasiya | 452 |
| 245 | Dhobe | 95 |
| 246 | Dhobiwada | 321 |
| 247 | Dhodamuar | 494 |
| 248 | Dhoda Semar | 285 |
| 249 | Dhodra Mau | 480 |
| 250 | Dhodra Mau | 106 |
| 251 | Dholankhapa | 637 |
| 252 | Dholpur | 821 |
| 253 | Dhonda Ryt. | 801 |
| 254 | Dhulniya | 524 |
| 255 | Dhurni Malni Domani | 473 |
| 256 | Dhurwadhana | 526 |
| 257 | Dhusawani | 325 |
| 258 | Dighawani | 589 |
| 259 | Dip | 272 |
| 260 | Dob | 458 |
| 261 | Dodiya | 261 |
| 262 | Domri | 671 |
| 263 | Dongar Ch.khali | 586 |
| 264 | Dongargaon | 45 |
| 265 | Dongar Khapa | 386 |
| 266 | Dongar Khapa Ryt. | 385 |
| 267 | Dongar Temni | 402 |
| 268 | Dongra | 496 |

# ALPHABETICAL LIST OF VILLAGES
## DISTRICT CHHINDWARA

| Sl. No. | Name of Village | L.C. No. |
|---|---|---|
| 1 | 2 | 3 |
| | **Chhindwara Tahsil**—*Contd.* | |
| 269 | Dorli | 451 |
| 270 | Dorli Khamarpani | 474 |
| 271 | Duddi | 577 |
| 272 | Dudi Sikar | 454 |
| 273 | Dudo Seoni | 902 |
| 274 | Dugriya | 578 |
| 275 | Dugriya Sokadhana | 653 |
| 276 | Dunda Seoni | 750 |
| 277 | Dundibhaji Pani | 47 |
| 278 | Dungriya | 165 |
| 279 | Dungriya | 308 |
| 280 | Duragwada | 243 |
| | **F** | |
| 281 | Futera | 617 |
| 282 | Futera Mal. | 889 |
| 283 | Futera Ryt. | 888 |
| | **G** | |
| 284 | Gadarwada | 841 |
| 285 | Gadhmari | 761 |
| 286 | Gadhmau | 870 |
| 287 | Gahejar | 899 |
| 288 | Gajandoh | 437 |
| 289 | Gangai | 744 |
| 290 | Gangawani | 82 |
| 291 | Garadai | 335 |
| 292 | Gaurpani Ryt. | 635 |
| 293 | Gay Gohan | 638 |
| 294 | Ghaghar Talai | 422 |
| 295 | Ghanakhedi | 313 |
| 296 | Ghana Kheda | 491 |
| 297 | Ghanasal Dhana | 472 |
| 298 | Ghana Umari | 219 |
| 299 | Ghanaur | 89 |
| 300 | Ghatamali | 517 |
| 301 | Ghatiya | 145 |
| 302 | Ghatlinga | 462 |
| 303 | Ghodawadi Kalan | 162 |
| 304 | Ghodawadi Khurd | 163 |
| 305 | Ghoghra | 808 |
| 306 | Ghoghri | 874 |
| 307 | Ghoghri Gujjadongri | 487 |
| 308 | Ghogri Ryt. | 439 |
| 309 | Ghudela | 207 |
| 310 | Ghutti | 340 |
| 311 | Gof | 99 |

| Sl. No. | Name of Village | L.C. No. |
|---|---|---|
| 1 | 2 | 3 |
| | **Chhindwara Tahsil**—*Contd.* | |
| 312 | Gonawadi | 322 |
| 313 | Gonawadi Fakir | 863 |
| 314 | Gondra | 914 |
| 315 | Gorakhghat | 153 |
| 316 | Gorakhpur | 279 |
| 317 | Gorakhpur | 887 |
| 318 | Goreghat | 842 |
| 319 | Gorpani | 633 |
| 320 | Gowara | 894 |
| 321 | Govindwari Mal. | 409 |
| 322 | Govindwari Ryt. | 408 |
| 323 | Gubrel | 414 |
| 324 | Gujarghat | 286 |
| 325 | Gular Khapa | 382 |
| 326 | Gular Khapa Ryt. | 383 |
| 327 | Gulwa | 624 |
| 328 | Guraiya | 658 |
| 329 | Gurre Khurai Mau | 101 |
| 330 | Guddam | 333 |
| 331 | Gudhi Chhatri | 461 |
| | **H** | |
| 332 | Hanotiya | 287 |
| 333 | Harakpura | 44 |
| 334 | Haranbhata | 609 |
| 335 | Harasdiwari | 74 |
| 336 | Hardoo | 87 |
| 337 | Harihet | 579 |
| 338 | Hariyagarh Chhinddhana | 175 |
| 339 | Harnakhedi | 669 |
| 340 | Harrai | 591 |
| 341 | Harra Pathar | 100 |
| 342 | Hethlewa | 415 |
| 343 | Hirawadi | 260 |
| 344 | Hirawadi | 392 |
| 345 | Hirda Garh | 176 |
| 346 | Hirri | 459 |
| 347 | Hirri Pathar | 556 |
| 348 | Hiwra Wasudeo | 896 |
| | **I** | |
| 349 | Ikal Behari | 895 |
| 350 | Iklama Sami | 134 |
| 351 | Imaliya Bohta | 764 |
| 352 | Imarti | 312 |
| 353 | Imli Kheda | 726 |
| 354 | Itawa | 388 |

# ALPHABETICAL LIST OF VILLAGES
## DISTRICT CHHINDWARA

| Sl. No. | Name of Village | L.C. No. |
|---|---|---|
| 1 | 2 | 3 |
| | **Chhindwara Tahsil—*Contd.*** | |
| 355 | Itawa | 326 |
| | **J** | |
| 356 | Jadmad Harrakachhar | 478 |
| 357 | Jaithari | 621 |
| 358 | Jaitpur | 519 |
| 359 | Jaitpur Kalan | 838 |
| 360 | Jaitpur Khurd | 850 |
| 361 | Jakhawadi | 922 |
| 362 | Jam | 862 |
| 363 | Jamai Ryt. | 199 |
| 364 | Jambakiradi | 239 |
| 365 | Jamhodi Panda | 791 |
| 366 | Jamkunda | 343 |
| 367 | Jamtara | 391 |
| 368 | Jamun Barra | 545 |
| 369 | Jamundonga | 67 |
| 370 | Jamunghati | 15 |
| 371 | Jamuniya | 24 |
| 372 | Jamuniya | 196 |
| 373 | Jamuniya | 773 |
| 374 | Jamuniya | 885 |
| 375 | Jamuniya F.V. | 946 |
| 376 | Jamuniya Jethu | 634 |
| 377 | Jamuniya Khurd | 456 |
| 378 | Jamuniya Madho | 907 |
| 379 | Jamuniya Pathar | 558 |
| 380 | Jamun Kheda | 51 |
| 381 | Jangal Dehri | 226 |
| 382 | Jarond | 682 |
| 383 | Jata Chhapar | 444 |
| 384 | Jatama | 840 |
| 385 | Jata Semar | 216 |
| 386 | Jatlapur | 771 |
| 387 | Jhalakuhi | 688 |
| 388 | Jhamar | 41 |
| 389 | Jhanda | 733 |
| 390 | Jhanjhariya *alias* Khutiya | 803 |
| 391 | Jhapiya | 94 |
| 392 | Jhauli | 429 |
| 393 | Jhil Pipriya | 327 |
| 394 | Jhiriya | 906 |
| 395 | Jhirlinga | 735 |
| 396 | Jhirna | 479 |
| 397 | Jhirpa | 10 |
| 398 | Jhirpani | 500 |
| 399 | Jhirri | 779 |
| 400 | Jhot Kalan | 147 |
| 401 | Jhot Khurd | 146 |
| 402 | Jhurri mal. | 567 |
| 403 | Jhurri Ryt. | 568 |
| 404 | Jobnala F.V. | 942 |
| 405 | Jogimuwar | 516 |
| 406 | Junapani | 155 |
| 407 | Junapani | 523 |
| 408 | Junapani F.V. | 941 |
| 409 | Junapani Mal. | 403 |
| 410 | Junapani Ryt. | 404 |
| 411 | Junnor Bissata | 337 |
| 412 | Junnor Dawami | 336 |
| | **K** | |
| 413 | Kabadiya | 760 |
| 414 | Kachram | 432 |
| 415 | Kachriya | 738 |
| 416 | Kajra | 530 |
| 417 | Kakai | 799 |
| 418 | Kalichhapar | 142 |
| 419 | Kalimati F.V. | 926 |
| 420 | Kalithuni | 693 |
| 421 | Kalkot | 686 |
| 422 | Kalmundi | 360 |
| 423 | Kamtha Ryt. | 195 |
| 424 | Kamthi | 703 |
| 425 | Kangla | 137 |
| 426 | Kangra *alias* Sindrai Mau. | 111 |
| 427 | Kanhan F.V. | 927 |
| 428 | Kanhargaon | 672 |
| 429 | Kankhedi | 318 |
| 430 | Kaparwadi | 742 |
| 431 | Kara Bhaisa Ryt. | 596 |
| 432 | Karaghat | 784 |
| 433 | Karaghati | 52 |
| 434 | Karaboh | 390 |
| 435 | Karaboh | 654 |
| 436 | Karanjai | 246 |
| 437 | Karanji | 120 |
| 438 | Karanjpani Ghundi | 107 |
| 439 | Karan Pipriya | 328 |
| 440 | Kararkheda | 14 |
| 441 | Kare Pipriya | 786 |
| 442 | Karer | 8 |
| 443 | Karer | 891 |
| 444 | Karhaiya | 172 |
| 445 | Kari Dongri | 572 |

# ALPHABETICAL LIST OF VILLAGES
## DISTRICT CHHINDWARA

| Sl. No. | Name of Village | L.C. No. |
|---|---|---|
| 1 | 2 | 3 |
| | **Chhindwara Tahsil**—*Contd.* | |
| 446 | Karla Kalan | 676 |
| 447 | Karla Khurd | 420 |
| 448 | Karmohani Bandhi | 164 |
| 449 | Karrapani | 470 |
| 450 | Katangi | 209 |
| 451 | Kathotiya | 492 |
| 452 | Kathotiya Buti | 224 |
| 453 | Katkuhi | 253 |
| 454 | Kekda | 918 |
| 455 | Kekda Nimdhana | 305 |
| 456 | Keolari | 32 |
| 457 | Keolari | 449 |
| 458 | Keolari | 743 |
| 459 | Keolari Ryt. | 189 |
| 460 | Keriya | 129 |
| 461 | Khadwadi | 212 |
| 462 | Khairi Bhopal | 730 |
| 463 | Khairi Bhutai | 766 |
| 464 | Khairi Chetu | 616 |
| 465 | Khairi Jinda | 188 |
| 466 | Khairi Kalan | 535 |
| 467 | Khairi Laddu | 796 |
| 468 | Khairi Ojha | 598 |
| 469 | Khairi Regadhana | 19 |
| 470 | Khairmandal | 289 |
| 471 | Khairwada | 719 |
| 472 | Khairwani | 348 |
| 473 | Khajri | 727 |
| 474 | Khajri | 151 |
| 475 | Khajri Antu | 378 |
| 476 | Khajri Fulsa | 352 |
| 477 | Khamarpur Sahra Pachgol | 477 |
| 478 | Khamkheda Ryt. | 294 |
| 479 | Khamra | 825 |
| 480 | Khamra Jedu | 593 |
| 481 | Khamrajethu | 528 |
| 482 | Khamtara | 39 |
| 483 | Khanchari | 9 |
| 484 | Khandua | 521 |
| 485 | Khanpa | 154 |
| 486 | Khapabhat | 731 |
| 487 | Khapa Kalan | 833 |
| 488 | Khapa Khurd | 64 |
| 489 | Khapamithekhan | 736 |
| 490 | Khapaniyar Rajegaon | 704 |
| 491 | Khapaniyar Sohagpur | 698 |
| 492 | Khapasani | 33 |
| 493 | Khapa Surju | 173 |

| Sl. No. | Name of Village | L.C. No. |
|---|---|---|
| 1 | 2 | 3 |
| | **Chhindwara Tahsil**—*Contd.* | |
| 494 | Khapaswami | 309 |
| 495 | Khapaswami *alias* Sarekha dhana | 347 |
| 496 | Khapra pindrai *alias* Chhabdi | 366 |
| 497 | Kharapindrai Bijori Ryt. | 365 |
| 498 | Khari | 357 |
| 499 | Khari | 690 |
| 500 | Kharsi Adewas | 83 |
| 501 | Khedi | 872 |
| 502 | Kheswada | 664 |
| 503 | Khidki Kaneri | 233 |
| 504 | Khireti Mal. | 553 |
| 505 | Khireti Ryt. | 554 |
| 506 | Khirsadoh | 592 |
| 507 | Khirsa Boh Ryt. | 594 |
| 508 | Khukriya Mal. | 375 |
| 509 | Khukriya Ryt. | 376 |
| 510 | Khulsan | 555 |
| 511 | Khumkal | 215 |
| 512 | Khunajhiri | 56 |
| 513 | Khunajhir Kalan | 845 |
| 514 | Khunajhir Khurd | 721 |
| 515 | Khuniya | 21 |
| 516 | Khutti *alias* Kua | 323 |
| 517 | Kirai Mau | 49 |
| 518 | Kirwari | 537 |
| 519 | Kodakhuri | 150 |
| 520 | Kodamau | 852 |
| 521 | Kohar Mal. | 276 |
| 522 | Kohar Ryt. | 275 |
| 523 | Kohka | 547 |
| 524 | Kohniya Ryt. | 362 |
| 525 | Kohpani | 12 |
| 526 | Kokat | 361 |
| 527 | Kolihaya Ghatsidhana | 307 |
| 528 | Kondra | 541 |
| 529 | Kore Amratel | 488 |
| 530 | Korpani Kalan | 220 |
| 531 | Korpani Khurd | 218 |
| 532 | Kosmi | 633 |
| 533 | Kotakhari | 334 |
| 534 | Kotal Barri | 819 |
| 535 | Kothar | 363 |
| 536 | Kowa jhiri | 148 |
| 537 | Kudwari | 734 |
| 538 | Kuhiya | 831 |
| 539 | Kukda Chiman | 815 |
| 540 | Kukda Jagat | 729 |
| 541 | Kukda Kirar | 904 |
| 542 | Kukdi Khapa | 879 |

# ALPHABETICAL LIST OF VILLAGES
## DISTRICT CHHINDWARA

| Sl. No. | Name of Village | L.C. No. |
|---|---|---|
| 1 | 2 | 3 |
| | **Chhindwara Tahsil**—*Contd.* | |
| 543 | Kukarmunda | 603 |
| 544 | Kukarpani | 77 |
| 545 | Kumdi | 499 |
| 546 | Kundai | 255 |
| 547 | Kundali | 909 |
| 548 | Kundali | 460 |
| 549 | Kundali Kalan | 657 |
| 550 | Kundali Khurd | 662 |
| 551 | Kurangla | 30 |
| 552 | Kursi Dhana | 70 |
| 553 | Kusumpat Barudhana | 105 |
| 554 | Kusmaili | 755 |
| 555 | Kusumdhana F.V. | 939 |
| | **L** | |
| 556 | Lahgadua | 531 |
| 557 | Lahgadua | 754 |
| 558 | Lahgadua | 858 |
| 559 | Lakadbandhi | 124 |
| 560 | Lakda | 552 |
| 561 | Lakdahijamhodi | 749 |
| 562 | Lakhapur | 109 |
| 563 | Las | 882 |
| 564 | Lawa Ghogara | 406 |
| 565 | Lenda Gondi | 844 |
| 566 | Likhawadi | 534 |
| 567 | Linga | 849 |
| 568 | Linga | 525 |
| 569 | Lohangi | 610 |
| 570 | Lohangi Ryt. | 695 |
| 571 | Lohari F.V. | 944 |
| 572 | Lona Pathar | 542 |
| 573 | Lonikalan | 533 |
| 574 | Loniya | 843 |
| 575 | Loniya Karbal | 728 |
| 576 | Loniya Maru | 794 |
| 577 | Lotiya | 497 |
| | **M** | |
| 578 | Machhera | 407 |
| 579 | Machighat Mal. | 278 |
| 580 | Machighat Ryt. | 280 |
| 581 | Madai Ryt. | 428 |
| 582 | Madanpur | 837 |
| 583 | Madkadhana | 179 |
| 584 | Madua | 450 |

| Sl. No. | Name of Village | L.C. No. |
|---|---|---|
| | 2 | 3 |
| | **Chhindwara Tahsil**—*Contd.* | |
| 585 | Madni | 244 |
| 586 | Mahalpur | 699 |
| 587 | Mahuljhir | 5 |
| 588 | Mainawadi | 582 |
| 589 | Mainikhapa Mal. | 265 |
| 590 | Mainikhapa Ryt. | 266 |
| 591 | Makarkund | 46 |
| 592 | Malanwada | 810 |
| 593 | Mali | 160 |
| 594 | Malni | 197 |
| 595 | Malpipariya | 421 |
| 596 | Manakwada | 6 |
| 597 | Mandai | 167 |
| 598 | Mandla | 232 |
| 599 | Mandla | 607 |
| 600 | Mandli | 608 |
| 601 | Manegaon | 652 |
| 602 | Manegaon | 38 |
| 603 | Mangiwada | 642 |
| 604 | Maniyakhapa | 644 |
| 605 | Mankadei | 529 |
| 606 | Mankadei Kalan | 430 |
| 607 | Mankadei Kalan Ryt. | 632 |
| 608 | Mankadei Khurd | 661 |
| 609 | Mankadei Pathar | 502 |
| 610 | Manku Ghati | 190 |
| 611 | Marai | 646 |
| 612 | Marai | 806 |
| 613 | Maregaon | 116 |
| 614 | Markadhana | 75 |
| 615 | Masul | 640 |
| 616 | Mathni | 569 |
| 617 | Matiyadoh | 401 |
| 618 | Matkuli | 757 |
| 619 | Mau | 871 |
| 620 | Mayawadi | 585 |
| 621 | Mehlari Bakol | 397 |
| 622 | Mehlari F.V. | 936 |
| 623 | Mendamal Khapa | 369 |
| 624 | Mendhki atal | 769 |
| 625 | Mendka | 121 |
| 626 | Mendki | 374 |
| 627 | Mirakota | 29 |
| 628 | Moar Kalan | 515 |
| 629 | Mohgaon | 85 |
| 630 | Mohgaon | 785 |
| 631 | Mohgaon Kisan | 242 |
| 632 | Mohgaon Mukasa | 181 |
| 633 | Mohgaon Naraji | 398 |

# ALPHABETICAL LIST OF VILLAGES
## DISTRICT CHHINDWARA

| Sl. No. | Name of Village | L.C. No. |
|---|---|---|
| 1 | 2 | 3 |
| | **Chhindwara Tahsil**—*Contd.* | |
| 634 | Mohkhed | 867 |
| 635 | Mohli Mata Mal. | 509 |
| 636 | Mohli Mata Ryt. | 508 |
| 637 | Mohriya | 331 |
| 638 | Mokai | 562 |
| 639 | Mongasiya | 60 |
| 640 | Morchhi | 206 |
| 641 | Mordhana | 518 |
| 642 | Mor Dongari Kalan | 394 |
| 643 | Mordongari Khurd | 393 |
| 644 | Morkund | 448 |
| 645 | Mothar | 648 |
| 646 | Mowadei | 651 |
| 647 | Moyari | 434 |
| 648 | Mudni | 144 |
| 649 | Mujawar Mal. | 399 |
| 650 | Mujawar East Mal. | 417 |
| 651 | Mujawar West Ryt. | 416 |
| 652 | Munga | 643 |
| 653 | Mungsiya | 72 |
| 654 | Murdai | 868 |
| 655 | Murmari | 812 |
| 656 | Musadei | 666 |
| 657 | Mutaur | 320 |
| 658 | Muwari | 329 |
| | **N** | |
| 659 | Nagalwadi | 436 |
| 660 | Nagjhir | 782 |
| 661 | Nagri | 501 |
| 662 | Najarpur | 344 |
| 663 | Najarpur Kamthi | 17 |
| 664 | Naktiya | 356 |
| 665 | Nandna | 138 |
| 666 | Nandora | 171 |
| 667 | Narangi | 717 |
| 668 | Narsala | 711 |
| 669 | Naulakhapa | 354 |
| 670 | Nawalgaon | 50 |
| 671 | Nawalgaon | 919 |
| 672 | Nawegaon | 805 |
| 673 | Nawegaon | 588 |
| 674 | Nawegaon Kalan | 187 |
| 675 | Nawegaon Ryt. | 248 |
| 676 | Nawe gaon Udasi | 866 |
| 677 | Nehriya | 561 |
| 678 | Ner | 775 |
| 679 | Nimkuhi | 384 |
| 680 | Nimoti | 231 |
| 681 | Nirama | 198 |
| 682 | Nishan | 68 |
| 683 | Nishan Daryaw | 917 |
| 684 | Nonkhadak | 108 |
| | **P** | |
| 685 | Pachdhar | 379 |
| 686 | Padhar F.V. | 924 |
| 687 | Pagara | 546 |
| 688 | Paijanwada | 580 |
| 689 | Paijanwadi | 573 |
| 690 | Pakhdiya | 765 |
| 691 | Pala Chorai | 345 |
| 692 | Palamau | 853 |
| 693 | Palani Sani | 482 |
| 694 | Palkhada | 612 |
| 695 | Palnigeldubba | 471 |
| 696 | Panara | 284 |
| 697 | Pandhrapani | 613 |
| 698 | Pandhri Khapa | 263 |
| 699 | Pandu Pipriya | 522 |
| 700 | Panjra | 11 |
| 701 | Panjri | 767 |
| 702 | Parasiya | 804 |
| 703 | Parasiya Baitul | 264 |
| 704 | Parasiya Goli | 583 |
| 705 | Pardhana Ghogari | 405 |
| 706 | Parsoli | 668 |
| 707 | Partala | 655 |
| 708 | Partalai | 908 |
| 709 | Partapgarh Badla | 62 |
| 710 | Parwatghoghri | 241 |
| 711 | Path | 797 |
| 712 | Patha | 628 |
| 713 | Pathai | 26 |
| 714 | Pathakhed | 689 |
| 715 | Pathakheda F.V. | 937 |
| 716 | Patharkhuri | 544 |
| 717 | Patharpunji | 371 |
| 718 | Pathra Khokar | 684 |
| 719 | Pathranai | 855 |
| 720 | Pathra Nisph | 716 |
| 721 | Pathra Shiwlai | 710 |
| 722 | Patniya | 315 |
| 723 | Patniya | 674 |
| 724 | Patpada | 670 |
| 725 | Patre | 88 |

# ALPHABETICAL LIST OF VILLAGES
## DISTRICT CHHINDWARA

| Sl. No. | Name of Village | L.C. No. |
|---|---|---|
| 1 | 2 | 3 |
| | **Chhindwara Tahsil—*Contd.*** | |
| 726 | Paunar | 677 |
| 727 | Paundi | 40 |
| 728 | Payli | 665 |
| 729 | Payli | 557 |
| 730 | Pilhawadi | 90 |
| 731 | Pindrai | 605 |
| 732 | Pindrai Kalan | 132 |
| 733 | Pindrai Kalan | 818 |
| 734 | Pindrai Khurd | 43 |
| 735 | Pindrai Khurd | 905 |
| 736 | Pindrai Khurd | 97 |
| 737 | Pipraj | 445 |
| 738 | Piparjhela | 54 |
| 739 | Piparpani | 53 |
| 740 | Pipalgaon | 934 |
| 741 | Pipariya | 139 |
| 742 | Pipariya | 581 |
| 743 | Pipariya Birsa | 752 |
| 744 | Pipariya Bis mala | 780 |
| 745 | Pipariya F.V. | 928 |
| 746 | Pipariya Ganu | 251 |
| 747 | Pipariya Lalu | 778 |
| 748 | Pipariya Mohan | 222 |
| 749 | Pipariya Sani | 35 |
| 750 | Piplawadi | 205 |
| 751 | Pitli Mal. | 503 |
| 752 | Pitli Ryt. | 504 |
| 753 | Poama | 660 |
| 754 | Pohi | 277 |
| 755 | Ponari | 814 |
| 756 | Pondi Kheda | 27 |
| 757 | Pukhra Koghau | 55 |
| 758 | Pulpuldoh | 822 |
| 759 | Pura | 667 |
| 760 | Purena Khalsa | 300 |
| 761 | Purena Kothi Deo | 299 |
| 762 | Purtala | 7 |
| | **R** | |
| 763 | Raipura | 911 |
| 764 | Rajada | 683 |
| 765 | Rajakoh | 781 |
| 766 | Rajegaon | 706 |
| 767 | Rajna | 915 |
| 768 | Rajola Mal. | 269 |
| 769 | Rajola Ryt. | 262 |
| 770 | Rajoli | 861 |
| 771 | Rajthari | 457 |
| 772 | Rakhikol | 131 |
| 773 | Ramnagari | 178 |
| 774 | Rampur | 125 |
| 775 | Rangari Talab | 884 |
| 776 | Rangin Khapa | 807 |
| 777 | Rawanwada | 590 |
| 778 | Rehap | 258 |
| 779 | Reni Kheda | 16 |
| 780 | Rewaldehi | 223 |
| 781 | Richgaon | 943 |
| 782 | Richheda | 453 |
| 783 | Ridhora | 625 |
| 784 | Ridhora Ryt. | 627 |
| 785 | Rohna Kalan | 714 |
| 786 | Rohna Khurd | 732 |
| 787 | Rora Dhekau | 200 |
| 788 | Roradhekni Mal. | 208 |
| | **S** | |
| 789 | Sagoniya | 161 |
| 790 | Sahajpuri | 762 |
| 791 | Sahra Dhana | 65 |
| 792 | Sahawan | 2 |
| 793 | Sahpani | 614 |
| 794 | Sahpura | 826 |
| 795 | Saidal Ghandi | 128 |
| 796 | Sailakheda | 540 |
| 797 | Sajkuhi | 527 |
| 798 | Sajwa | 370 |
| 799 | Salaiya | 829 |
| 800 | Salaiya Kalan | 410 |
| 801 | Salaiya Khurd | 675 |
| 802 | Salimeta | 847 |
| 803 | Saliwada | 650 |
| 804 | Samarboh | 916 |
| 805 | Sangakheda | 93 |
| 806 | Sangam | 271 |
| 807 | Sankh | 839 |
| 808 | Saori | 413 |
| 809 | Sarai | 182 |
| 810 | Sarang Bihari | 900 |
| 811 | Saraswada | 759 |
| 812 | Sarna | 751 |
| 813 | Sarora | 856 |
| 814 | Saroth | 702 |
| 815 | Sarra | 725 |
| 816 | Satguwari | 229 |
| 817 | Sathiya | 214 |

# ALPHABETICAL LIST OF VILLAGES
## DISTRICT CHHINDWARA

| Sl. No. | Name of Village | L.C. No. |
|---|---|---|
| 1 | 2 | 3 |
| | **Chhindwara Tahsil**—*Contd.* | |
| 818 | Satijhari | 102 |
| 819 | Satlawa | 469 |
| 820 | Satnoor | 639 |
| 821 | Satnoor | 701 |
| 822 | Satoti | 708 |
| 823 | Sawarpani | 1 |
| 824 | Sawla Dhana | 566 |
| 825 | Seltiya | 201 |
| 826 | Semkuhi | 168 |
| 827 | Semar Tal | 574 |
| 828 | Seoni Melgha | 747 |
| 829 | Seoni Pranmoti | 756 |
| 830 | Sethiya | 600 |
| 831 | Setparas | 377 |
| 832 | Shakkar Jhiri | 692 |
| 833 | Shankarpur | 685 |
| 834 | Shankarpur F.V. | 940 |
| 835 | Shikarpur | 813 |
| 836 | Shivpur F.V. | 925 |
| 837 | Shrijhot | 66 |
| 838 | Sidoli | 489 |
| 839 | Sihora | 783 |
| 840 | Siladei | 435 |
| 841 | Sillewani | 881 |
| 842 | Simriya | 864 |
| 843 | Simriya Nanda | 247 |
| 844 | Simriya Sogar | 230 |
| 845 | Sindrai Guriyathar | 367 |
| 846 | Sindrai Madho | 245 |
| 847 | Sindrai Ryt. | 368 |
| 848 | Singpur | 696 |
| 849 | Siregaon Khurd | 536 |
| 850 | Sirgora | 606 |
| 851 | Sirgora Kalan | 645 |
| 852 | Sirgori Kalan | 570 |
| 853 | Sirgori Khurd | 587 |
| 854 | Sirkuhi | 893 |
| 855 | Sita Dongri | 57 |
| 856 | Siwnighat | 91 |
| 857 | Sohagi | 186 |
| 858 | Sohagpur | 697 |
| 859 | Sonakhar | 763 |
| 860 | Sonapipri | 823 |
| 861 | Sonapipri | 629 |
| 862 | Sonkhawa | 739 |
| 863 | Sonmau | 691 |
| 864 | Sonpur | 809 |
| 865 | Sonpur F.V. | 945 |

| Sl. No. | Name of Village | L.C. No. |
|---|---|---|
| 1 | 2 | 3 |
| | **Chhindwara Tahsil**—*Contd.* | |
| 866 | Sukari | 342 |
| 867 | Sukha Bhandarmau | 486 |
| 868 | Sunari Mohgaon | 835 |
| 869 | Supdongar | 476 |
| 870 | Supdongri | 481 |
| 871 | Supli | 475 |
| 872 | Surgi | 768 |
| 873 | Surnadehi Kalan | 191 |
| 874 | Surnadehi Ryt. | 193 |
| 875 | Susrai | 827 |
| 876 | Suthiya | 539 |
| 877 | Suwa Am | 149 |
| | **T** | |
| 878 | Tadi Ryt. | 389 |
| 879 | Talkhamra | 213 |
| 880 | Tal Pipariya | 419 |
| 881 | Tamiya | 455 |
| 882 | Tandsi | 104 |
| 883 | Tandsi | 297 |
| 884 | Tansara Mal. | 876 |
| 885 | Tansara Ryt. | 875 |
| 886 | Taparwani | 3 |
| 887 | Tara | 877 |
| 888 | Tarai | 98 |
| 889 | Tatarwada | 447 |
| 890 | Tekadhana | 119 |
| 891 | Tekapar | 25 |
| 892 | Tekapar | 203 |
| 893 | Tekapar (F V.) | 923 |
| 894 | Telibat | 303 |
| 895 | Temni Kalan | 412 |
| 896 | Temni Khurd | 411 |
| 897 | Temroo | 86 |
| 898 | Tendukheda | 611 |
| 899 | Thaori | 740 |
| 900 | Thauri Bapu | 380 |
| 901 | Thawri Doma | 565 |
| 902 | Thawri Damodar | 440 |
| 903 | Thawri Kalan | 830 |
| 904 | Thawri Khurd | 921 |
| 905 | Thawri Teka | 788 |
| 906 | Thesgora | 571 |
| 907 | Thuniya Bhand | 724 |
| 908 | Thuniya Udna | 713 |
| 909 | Tigai | 423 |
| 910 | Tighra | 673 |

# ALPHABETICAL LIST OF VILLAGES
## DISTRICT CHHINDWARA

| Sl. No. | Name of Village | L.C. No. |
|---|---|---|
| 1 | 2 | 3 |
| | **Chhindwara Tahsil—*Concld.*** | |
| 911 | Tikadi | 270 |
| 912 | Tikadi | 720 |
| 913 | Tinkuhi | 873 |
| 914 | Tinsai | 425 |
| 915 | Titra | 575 |
| 916 | Tiwda Kamath | 722 |
| 917 | Toranwadi | 180 |
| 918 | Totkadei F.V. | 929 |
| 919 | Tumda | 295 |
| 920 | Tumdi | 560 |
| 921 | Turki khapa | 898 |
| 922 | Tursi | 548 |
| | **U** | |
| 923 | Umardoh | 115 |
| 924 | Umardoh | 254 |
| 925 | Umarghod Kalan | 288 |
| 926 | Umarghod Khurd | 240 |
| 927 | Umarhat | 832 |
| 928 | Umarwah | 513 |
| 929 | Umegaon Khajri | 913 |
| 930 | Umradi | 314 |
| 931 | Umra Kalan | 332 |
| 932 | Umreth | 431 |
| 933 | Umriya | 892 |
| 934 | Umriya | 63 |
| 935 | Umriya Fadali | 341 |
| 936 | Umriya Ishra | 802 |
| 937 | Umriya Dalel | 860 |
| 938 | Umriya Ojhi | 622 |
| 939 | Unche | 84 |
| 940 | Upli | 292 |
| 941 | Urdhan | 559 |
| 942 | Urdhan | 869 |
| 943 | Usriya | 656 |
| | **V** | |
| 944 | Vadiwada | 679 |
| 945 | Vasanghati | 13 |
| 946 | Vilwa | 793 |
| 947 | Vijaygarh (F.V.) | 938 |
| | **Amarwara Tahsil** | **35/2** |
| | **A** | |
| 1 | Acharkund | 71 |
| 2 | Aharwada | 169 |
| 3 | Aklama | 380 |
| | **Amarwara Tahsil—*Contd.*** | |
| 4 | Amaboh | 408 |
| 5 | Amajhiri | 562 |
| 6 | Amari | 159 |
| 7 | Amarwara | 351 |
| 8 | Amgaon | 545 |
| 9 | Amta | 467 |
| 10 | Andol | 223 |
| 11 | Anjanpur | 153 |
| 12 | Ankhabadi | 56 |
| 13 | Atariya | 63 |
| 14 | Auriya | 476 |
| | **B** | |
| 15 | Babai | 326 |
| 16 | Badegaon | 328 |
| 17 | Badela | 375 |
| 18 | Badgaon | 534 |
| 19 | Badiwada | 498 |
| 20 | Badsalaiya | 148 |
| 21 | Bagdari | 402 |
| 22 | Baghi | 6 |
| 23 | Baglamal | 384 |
| 24 | Bagla Ryt. | 386 |
| 25 | Bahriya | 317 |
| 26 | Baichhapar | 73 |
| 27 | Balbuddi | 89 |
| 28 | Balghoghra | 194 |
| 29 | Baloosar | 15 |
| 30 | Bamhni | 32 |
| 31 | Bamhni Kalan | 120 |
| 32 | Bamhni khurd | 121 |
| 33 | Bamhani Lala | 550 |
| 34 | Bamhanitora Mohgaon | 511 |
| 35 | Bamhanwada | 422 |
| 36 | Bamhanwada | 241 |
| 37 | Bamhori | 260 |
| 38 | Bamhori | 150 |
| 39 | Bandaboh | 192 |
| 40 | Bandhani | 272 |
| 41 | Bandhi | 253 |
| 42 | Bandra | 382 |
| 43 | Banka | 220 |
| 44 | Banka Mukasa | 334 |
| 45 | Banka Naganpur | 489 |
| 46 | Banki | 314 |
| 47 | Banskheda | 51 |
| 48 | Bans kheda | 577 |
| 49 | Barah Baryari | 421 |

# ALPHABETICAL LIST OF VILLAGES
## DISTRICT CHHINDWARA

| Sl. No. | Name of Village | L.C.No. |
|---|---|---|
| 1 | 2 | 3 |
| | **Amarwara Tahsil—*Contd.*** | |
| 50 | Barah Hira | 278 |
| 51 | Barah Rytwari | 277 |
| 52 | Barailipar Mal. | 479 |
| 53 | Barailipar Ryt. | 478 |
| 54 | Baratmari | 182 |
| 55 | Bardhiya | 347 |
| 56 | Bargi | 197 |
| 57 | Bari | 537 |
| 58 | Barul | 200 |
| 59 | Basuriya Kalan | 193 |
| 60 | Basuriya Khurd | 184 |
| 61 | Batkagarh | 18 |
| 62 | Batka Khapa | 75 |
| 63 | Batri | 521 |
| 64 | Belgaon | 503 |
| 65 | Belkhedi | 61 |
| 66 | Bel Pathau | 225 |
| 67 | Berwan (F.V.) | 586 |
| 68 | Bhaisa Kalan | 164 |
| 69 | Bhaisa Khurd | 108 |
| 70 | Bhaisarboh | 54 |
| 71 | Bhajipani | 276 |
| 72 | Bhajiya | 333 |
| 73 | Bhalpani | 218 |
| 74 | Bhand Pipriya | 500 |
| 75 | Bheda | 160 |
| 76 | Bhoipar | 65 |
| 77 | Bhond | 104 |
| 78 | Bhorgarh | 176 |
| 79 | Bhound | 7 |
| 80 | Bhumka | 248 |
| 81 | Bichhuwa | 434 |
| 82 | Bichhuwa | 262 |
| 83 | Bichhuwa | 247 |
| 84 | Bichuwa | 196 |
| 85 | Bichuwa | 84 |
| 86 | Bijhawara | 407 |
| 87 | Bikla | 501 |
| 88 | Bilehra | 378 |
| 89 | Bilanda | 445 |
| 90 | Binaki | 366 |
| 91 | Bitta | 224 |
| 92 | Bodalkachhar | 35 |
| 93 | Bori Mal. | 293 |
| 94 | Borpani | 70 |
| 95 | Bori Ryt. | 292 |
| 96 | Boriya | 137 |
| 97 | Budena | 103 |
| 98 | Budena | 183 |

| Sl. No. | Name of Village | L.C. No. |
|---|---|---|
| 1 | 2 | 3 |
| | **Amarwara Tahsil—*Contd.*** | |
| | **C** | |
| 99 | Chakhla | 39 |
| 100 | Champa Kheda | 67 |
| 101 | Chand | 506 |
| 102 | Chandadoh | 123 |
| 103 | Chandangaon | 363 |
| 104 | Chandangaon | 533 |
| 105 | Chandanwada | 429 |
| 106 | Chandgaon | 588 |
| 107 | Chaneri | 307 |
| 108 | Charan Khapa | 318 |
| 109 | Chargaon Kalan | 72 |
| 110 | Chargaon | 275 |
| 111 | Chargaon | 3 |
| 112 | Chargaon | 376 |
| 113 | Chargaon Khurd | 30 |
| 114 | Charna | 291 |
| 115 | Chatni | 53 |
| 116 | Chaurai Khas | 465 |
| 117 | Chaurasi | 219 |
| 118 | Chhata | 204 |
| 119 | Chhata Kalan | 177 |
| 120 | Chhata Khurd | 109 |
| 121 | Chhediya | 583 |
| 122 | Chhinda | 215 |
| 123 | Chhinda | 113 |
| 124 | Chhuha | 246 |
| 125 | Chhui | 361 |
| 126 | Chhuwadei | 360 |
| 127 | Chichgaon | 423 |
| 128 | Chikhla | 101 |
| 129 | Chikhi Mukasa | 306 |
| 130 | Chikhli Kalan | 364 |
| 131 | Chikhli Khurd | 497 |
| 132 | Chilak | 10 |
| 133 | Chigauwa | 342 |
| 134 | Chopna | 86 |
| 135 | Chorbatri | 517 |
| 136 | Chorgaon | 483 |
| 137 | Churi Kalan | 94 |
| 138 | Churi Khurd | 91 |
| 139 | Churi Sajwa | 68 |
| 140 | Churka | 270 |
| | **D** | |
| 141 | Dabardhana | 21 |
| 142 | Dabri | 208 |
| 143 | Dahiyar | 40 |

# ALPHABETICAL LIST OF VILLAGES
## DISTRICT CHHINDWARA

| Sl.No. | Name of Village | L.C. No. |
|---|---|---|
| 1 | 2 | 3 |
| | **Amarwara Tahsil**—*Contd.* | |
| 144 | Dahiyar | 210 |
| 145 | Dalel | 49 |
| 146 | Damkhoh | 227 |
| 147 | Dawajhir | 542 |
| 148 | Dendu | 226 |
| 149 | Deori | 82 |
| 150 | Deori Gangaram | 285 |
| 151 | Deori Kalan | 395 |
| 152 | Deori Mal. | 566 |
| 153 | Deori Ryt. | 565 |
| 154 | Dhabai | 338 |
| 155 | Dhada | 294 |
| 156 | Dhadharpani | 16 |
| 157 | Dhadra | 124 |
| 158 | Dhamaniya V.S. | 551 |
| 159 | Dhamaniya Mal. | 552 |
| 160 | Dhamaniya Ryt. | 553 |
| 161 | Dhan khudra | 55 |
| 162 | Dhanora | 420 |
| 163 | Dhanora | 244 |
| 164 | Dnarmi | 173 |
| 165 | Dhasanwada | 288 |
| 166 | Dhaturiya | 367 |
| 167 | Dhaulpur | 580 |
| 168 | Dhimarmeta | 505 |
| 169 | Dhodha Kuhi | 234 |
| 170 | Dhokheda | 90 |
| 171 | Dhutmur Mal. | 563 |
| 172 | Dhutmur Ryt. | 564 |
| 173 | Digdhar | 20 |
| 174 | Dighapani | 235 |
| 175 | Dilawar Mohgaon | 520 |
| 176 | Diwangaon F.V. | 587 |
| 177 | Donda | 130 |
| 178 | Donda beli | 140 |
| 179 | Dorli | 222 |
| 180 | Dugriya | 460 |
| 181 | Dulara | 290 |
| 182 | Dunda | 118 |
| 183 | Dungariya | 78 |
| 184 | Dungriya Ryt. | 281 |
| | **F** | |
| 185 | Futera | 450 |

| Sl. No. | Name of Village | L.C. No. |
|---|---|---|
| 1 | 2 | 3 |
| | **Amarwara Tahsil**—*Contd.* | |
| | **G** | |
| 186 | Gadhagadh | 122 |
| 187 | Gadarwada | 263 |
| 188 | Gadha Daryaw | 266 |
| 189 | Gadha Chhota | 327 |
| 190 | Gadh Khapa | 456 |
| 191 | Gagori | 349 |
| 192 | Gangai | 26 |
| 193 | Gaurpani | 175 |
| 194 | Ghaghra | 323 |
| 195 | Ghat pipaiya | 340 |
| 196 | Gheri Bakodi | 4 |
| 197 | Ghoghri | 125 |
| 198 | Ghoghri | 411 |
| 199 | Ghoghri | 309 |
| 200 | Ghoghri Harhar | 531 |
| 201 | Ghondi | 181 |
| 202 | Ghorawadi | 449 |
| 203 | Ghorawadi | 228 |
| 204 | Ghugharla Kalan | 284 |
| 205 | Ghugharla Khurd | 280 |
| 206 | Ghumar | 11 |
| 207 | Godalpani | 44 |
| 208 | Gohargaon | 527 |
| 209 | Gohi Kheda | 46 |
| 210 | Golhanghatie | 37 |
| 211 | Gopalpur | 409 |
| 212 | Gretiya Dawami | 475 |
| 213 | Gretiya Bisla | 474 |
| 214 | Gudi | 36 |
| 215 | Gumgaon Dawajhir | 529 |
| 216 | Gunguch | 172 |
| 217 | Gunheri | 74 |
| 218 | Guraiya | 431 |
| 219 | Guraiya | 390 |
| 220 | Gutera | 249 |
| | **H** | |
| 221 | Hadai | 185 |
| 222 | Halal Kalan Mal. | 574 |
| 223 | Halal Kalan Ryt. | 576 |
| 224 | Halal Khurd | 575 |
| 225 | Haran Bhata | 299 |
| 226 | Haran Bhata | 440 |
| 227 | Haran Bhata | 152 |
| 228 | Harduwa Mal. | 455 |
| 229 | Harduwa Ryt. | 454 |

# ALPHABETICAL LILT OF VILLAGES
## DISTRICT CHHINDWARA

| Sl. No. | Name of Village | L.C. No. |
|---|---|---|
| 1 | 2 | 3 |
| | **Amarwara Tahsil—*Contd.*** | |
| 230 | Harna Khedi | 499 |
| 231 | Harrai | 157 |
| 232 | Harsuwa | 110 |
| 233 | Hasanpur | 482 |
| 234 | Hathi Khoh | 134 |
| 235 | Hathni | 439 |
| 236 | Hatoda | 435 |
| 237 | Hatoda | 350 |
| 238 | Hingpani | 359 |
| 239 | Hirri | 477 |
| 240 | Hirri | 264 |
| 241 | Hirri Mukarsi | 357 |
| 242 | Hiwara Kalan | 419 |
| 243 | Hiwar Khedi | 392 |
| 244 | Hiwra Jaisingh | 536 |
| 245 | Hiwrasani | 305 |
| | **I** | |
| 246 | Imjhiri | 229 |
| | **J** | |
| 247 | Jamtara | 581 |
| 248 | Jamuniya | 406 |
| 249 | Jamuniya | 538 |
| 250 | Jamuniya | 213 |
| 251 | Jamuniya Bhura | 257 |
| 252 | Jamundhar | 48 |
| 253 | Jamunpani | 115 |
| 254 | Jangli Kheda | 585 |
| 255 | Jawahargaon F.V. | 584 |
| 256 | Jhagadboh | 348 |
| 257 | Jhapat | 221 |
| 258 | Jhilmili | 368 |
| 259 | Jhilmili | 487 |
| 260 | Jhiriya | 494 |
| 261 | Jhirna | 230 |
| 262 | Jhirpani | 319 |
| 263 | Jhirpi | 146 |
| 264 | Jilheri | 250 |
| 265 | Jogiwadi | 132 |
| 266 | Jungawada | 271 |
| 267 | Jungawani | 265 |
| 268 | Jurtara | 400 |
| | **K** | |
| 269 | Kachhar | 88 |
| 270 | Kachnara | 167 |
| 271 | Kahuwa | 232 |

| Sl. No. | Name of Village | L.C.No. |
|---|---|---|
| 1 | 2 | 3 |
| | **Amarwara Tahsil—*Contd.*** | |
| 272 | Kalithuni | 116 |
| 273 | Kamkasur | 180 |
| 274 | Kamtha | 52 |
| 275 | Kamthi | 59 |
| 276 | Kamti | 430 |
| 277 | Kanhar Pipariya | 523 |
| 278 | Kapunrada | 434 |
| 279 | Kapurnala | 43 |
| 280 | Karabdol | 298 |
| 281 | Karaboh | 459 |
| 282 | Karadund | 47 |
| 283 | Karaghat | 57 |
| 284 | Karaiya | 189 |
| 285 | Karapatha | 212 |
| 286 | Kareli | 24 |
| 287 | Kareli | 58 |
| 288 | Karer | 174 |
| 289 | Karlai | 567 |
| 290 | Kauwa Kheda | 504 |
| 291 | Kedarpur Kalan | 404 |
| 292 | Kedarpur Khurd | 405 |
| 293 | Kekda | 372 |
| 294 | Keriya | 434 |
| 295 | Keriya | 558 |
| 296 | Kewlari | 147 |
| 297 | Kewlari Jagannath | 282 |
| 298 | Kewlari Sama | 394 |
| 299 | Khairghat | 544 |
| 300 | Khairi | 77 |
| 301 | Khairi Mata | 525 |
| 302 | Khairi Rani | 502 |
| 303 | Khajarwani | 98 |
| 304 | Khakra Chaurai | 388 |
| 305 | Khala | 106 |
| 306 | Khamihira | 383 |
| 307 | Khami | 358 |
| 308 | Khamarpani | 13 |
| 309 | Khamori | 201 |
| 310 | Khamra Adku | 308 |
| 311 | Khamra Rajaram | 352 |
| 312 | Khamriya Khurd | 448 |
| 313 | Khamtara | 168 |
| 314 | Khapa | 269 |
| 315 | Khapa Bihari | 530 |
| 316 | Khatkar | 425 |
| 317 | Khatopani | 105 |
| 318 | Khereti | 377 |
| 319 | Kheri Hamira | 258 |
| 320 | Kheri Khurd | 462 |

# ALPHABETICAL LIST OF VILLAGES
## DISTRICT CHHINDWARA

| Sl.No. | Name of Village | L.C. No. |
|---|---|---|
| 1 | 2 | 3 |
| | **Amarwara Tahsil**—*Contd*, | |
| 321 | Khirda | 216 |
| 322 | Khirkhiri | 437 |
| 323 | Khirkighat | 22 |
| 324 | Khutiya | 560 |
| 325 | Khut Pipariya | 493 |
| 326 | Kirangipar | 442 |
| 327 | Kodiya | 5 |
| 328 | Kohpani | 178 |
| 329 | Kohpani | 92 |
| 330 | Kokan Pipariya | 191 |
| 331 | Kokiwada | 579 |
| 332 | Kolhiya | 139 |
| 333 | Kolhiya | 331 |
| 334 | Kona Pindrai | 572 |
| 335 | Kondar Khapa | 510 |
| 336 | Kondra | 297 |
| 337 | Kopakheda | 303 |
| 338 | Koshmi | 42 |
| 339 | Kosmi | 345 |
| 340 | Kothiya | 242 |
| 341 | Kotra | 100 |
| 342 | Kubdi | 339 |
| 343 | Kudwari | 346 |
| 344 | Kukerpani | 141 |
| 345 | Kukrai | 570 |
| 346 | Kulkoti | 397 |
| 347 | Kumpani | 582 |
| 348 | Kunda | 412 |
| 349 | Kundali | 117 |
| 350 | Kundali | 97 |
| 351 | Kursipar | 381 |
| | **L** | |
| 352 | Lachhuwa | 325 |
| 353 | Lahgaduwa | 289 |
| 354 | Lahgaduwa | 254 |
| 355 | Lakhanwada | 286 |
| 356 | Lalgaon | 535 |
| 357 | Likhdi | 428 |
| 358 | Lingpani | 374 |
| 359 | Lohajhiri | 19 |
| 360 | Lohara | 417 |
| 361 | Loni Kalan | 557 |
| 362 | Loni Khurd | 556 |
| 363 | Latgaon | 315 |
| 364 | Lugsi | 426 |

| Sl.No. | Name of Village | L.C. No. |
|---|---|---|
| 1 | 2 | 3 |
| | **Amarwara Tahsil**—*Contd.* | |
| | **M** | |
| 365 | Machashira | 424 |
| 366 | Machiwada | 443 |
| 367 | Madai | 403 |
| 368 | Madhi | 1 |
| 369 | Madopani | 81 |
| 370 | Maduwakhurd | 453 |
| 371 | Mahul Kuhi | 144 |
| 372 | Malpani | 8 |
| 373 | Manakwadi | 243 |
| 374 | Mandai | 203 |
| 375 | Mandangadh | 332 |
| 376 | Mandriya | 578 |
| 377 | Manegaon | 385 |
| 378 | Markahadi | 470 |
| 379 | Marka Pathar | 131 |
| 380 | Markawada | 369 |
| 381 | Matiya | 95 |
| 382 | Mauari | 471 |
| 383 | Medhawani | 472 |
| 384 | Meghdon | 539 |
| 385 | Mehanda | 138 |
| 386 | Mehandwada | 389 |
| 387 | Mehgora | 416 |
| 388 | Mehlon | 310 |
| 389 | Mendki | 179 |
| 390 | Moghar | 528 |
| 391 | Mohali Bharat | 259 |
| 392 | Mohgaon Bisla | 451 |
| 393 | Mohgaon Kalan | 492 |
| 394 | Mohgaon Khurd | 463 |
| 395 | Mohli | 321 |
| 396 | Mohnighat | 107 |
| 397 | Mohriya | 143 |
| 398 | Mohriya | 93 |
| 399 | Morkha | 481 |
| 400 | Morkha | 251 |
| 401 | Motikund | 111 |
| 402 | Moya Kuhi | 60 |
| 403 | Mudiya | 112 |
| 404 | Mudiyakheda | 512 |
| 405 | Muduwadhana | 393 |
| 406 | Mukakheda | 29 |
| 407 | Muwar | 396 |
| 408 | Muwarasani | 198 |
| 409 | Muwar Kalan | 102 |
| | **N** | |
| 410 | Nachna | 217 |

# ALPHABETICAL LIST OF VILLAGES
## DISTRICT CHHINDWARA

| Sl.No. | Name of Village | L.C. No. |
|---|---|---|
| 1 | 2 | 3 |
| | **Amarwara Tahsil**—*Contd.* | |
| 411 | Nadanwadi | 236 |
| 412 | Nandna | 162 |
| 413 | Nandna | 555 |
| 414 | Nandora | 335 |
| 415 | Nandori | 341 |
| 416 | Narayanpur | 410 |
| 417 | Naulajhir | 509 |
| 418 | Nawalpur | 151 |
| 419 | Nawegaon Gond | 518 |
| 420 | Nawegaon Makariya | 464 |
| 421 | Nikahi | 12 |
| 422 | Nilkanthi Kalan | 508 |
| 423 | Nilkanthi Khurd | 513 |
| 424 | Nirbhay pur | 62 |
| 425 | Nishan Janoji | 516 |
| 426 | Noniya | 206 |
| 427 | Noniyadhana | 25 |
| | **O** | |
| 428 | Ojhaldhana | 28 |
| | **P** | |
| 429 | Pachgaon | 549 |
| 430 | Padarbhata | 163 |
| 431 | Padriya | 79 |
| 432 | Pakhdiya | 522 |
| 433 | Paladaun | 490 |
| 434 | Palani | 214 |
| 435 | Palatwada | 491 |
| 436 | Palhari | 488 |
| 437 | Pando | 2 |
| 438 | Panjra | 554 |
| 439 | Papda | 207 |
| 440 | Parasgaon Sarra | 507 |
| 441 | Parasiya | 413 |
| 442 | Parsoli | 561 |
| 443 | Partapur | 119 |
| 444 | Pathaghat Dayaniya | 9 |
| 445 | Pathara | 165 |
| 446 | Pathar Kuti | 255 |
| 447 | Pathra Mal. | 514 |
| 448 | Pathra Ryt. | 515 |
| 449 | Patlaun | 540 |
| 450 | Patniya | 330 |
| 451 | Patniya | 149 |
| 452 | Paunar | 362 |
| 453 | Paunari | 304 |
| 454 | Pauniya | 543 |
| 455 | Petdeori | 273 |
| 456 | Pindrai | 31 |

| Sl.No. | Name of Village | L.C.No. |
|---|---|---|
| 1 | 2 | 3 |
| | **Amarwara Tahsil**—*Contd.* | |
| 457 | Pindrai Dabir | 387 |
| 458 | Pindrai Saraf | 391 |
| 459 | Piparpani | 239 |
| 460 | Piparpani | 87 |
| 461 | Pipariya | 41 |
| 462 | Pipariya | 161 |
| 463 | Pipariya Bhanu | 283 |
| 464 | Pipariya Bharti | 295 |
| 465 | Pipariya Birsa | 371 |
| 466 | Pipariya Fatepur | 401 |
| 467 | Pipariya Gumani | 379 |
| 468 | Pipariya Kalan | 202 |
| 469 | Pipariya Khurd | 85 |
| 470 | Pipariya Khati | 547 |
| 471 | Pipariya Lakha | 466 |
| 472 | Pipariya Mansingh | 441 |
| 473 | Pipariya Rajguru | 300 |
| 474 | Pipariyarati | 438 |
| 475 | Purpural | 23 |
| 476 | Purtala | 34 |
| 477 | Purtala Kalan | 252 |
| 478 | Putarra | 279 |
| | **R** | |
| 479 | Rafa | 311 |
| 480 | Ragda | 519 |
| 481 | Rahiwada | 322 |
| 482 | Raiya rao | 170 |
| 483 | Rajalwadi | 559 |
| 484 | Rajdhana | 186 |
| 485 | Rajola | 45 |
| 486 | Rajola | 336 |
| 487 | Ramgadh | 399 |
| 488 | Rampuri | 541 |
| 489 | Rangpur | 237 |
| 490 | Rani Kamat | 355 |
| 491 | Rater | 27 |
| 492 | Ratomati Pipariya | 135 |
| 493 | Rawalghondi | 17 |
| 494 | Rawra Kalan | 156 |
| 495 | Rawra Khurd | 158 |
| 496 | Richheda | 256 |
| 497 | Rojani | 50 |
| | **S** | |
| 498 | Sagar | 414 |
| 499 | Sagoniya | 329 |
| 500 | Sagoniya | 245 |
| 501 | Sahkari | 365 |
| 502 | Sajpani | 573 |

# ALPHABETICAL LIST OF VILLAGES
## DISTRICT CHHINDWARA

| Sl.No. | Name of Village | L.C.No. |
|---|---|---|
| 1 | 2 | 3 |
| | **Amarwara Tahsil—*Contd.*** | |
| 503 | Sajwa | 188 |
| 504 | Sajwa | 233 |
| 505 | Sakarwada | 354 |
| 506 | Salai Chhindi | 524 |
| 507 | Salaiya Bulaki | 190 |
| 508 | Salaiya Swami | 127 |
| 509 | Saldhana | 69 |
| 510 | Salepathar | 99 |
| 511 | Saliwada Sani | 324 |
| 512 | Saliwada | 370 |
| 513 | Saliwada Sarda | 356 |
| 514 | Salkani | 444 |
| 515 | Samardoh | 38 |
| 516 | Samardoh | 96 |
| 517 | Samaswada | 452 |
| 518 | Sankh | 571 |
| 519 | Sarasdol Mal. | 312 |
| 520 | Sarasdol Ryt. | 313 |
| 521 | Sariyapani | 320 |
| 522 | Sarra | 447 |
| 523 | Sathiya | 199 |
| 524 | Satoti | 526 |
| 525 | Sawri | 432 |
| 526 | Sawla Kheda | 66 |
| 527 | Seja | 296 |
| 528 | Sejwada Kalan | 211 |
| 529 | Sejwada Khurd | 240 |
| 530 | Sidap | 473 |
| 531 | Sihora Bi. | 485 |
| 532 | Sihora Mal. | 486 |
| 533 | Simriya | 76 |
| 534 | Simriya Kalan | 457 |
| 535 | Simriya Mal. | 261 |
| 536 | Sumriya Mal. | 287 |
| 537 | Singhodi | 33 |
| 538 | Singodi | 337 |
| 539 | Singodi | 128 |
| 540 | Singhodi | 568 |
| 541 | Singhodi Tola | 548 |
| 542 | Singua | 418 |
| 543 | Siras | 569 |
| 544 | Siregaon | 427 |
| 545 | Sironj | 136 |
| 546 | Sitajhir | 458 |
| 547 | Sitapar | 461 |
| 548 | Siyajhiri | 142 |
| 549 | Siyar Kheda | 114 |
| 550 | Sondhni | 145 |
| 551 | Sonpur | 238 |
| 552 | Sonpur | 155 |
| 553 | Sukhapura | 166 |
| 554 | Sukhari Kalan | 301 |
| 555 | Sukhari Khurd | 302 |

| Sl.No. | Name of Village | L.C. No. |
|---|---|---|
| 1 | 2 | 3 |
| | **Amarwara Tahsil—*Concld.*** | |
| 556 | Sunde Sondi | 171 |
| 557 | Surjana | 446 |
| 558 | Surla | 267 |
| 559 | Surli | 268 |
| | **T** | |
| 560 | Tap | 546 |
| 561 | Tatighat | 83 |
| 562 | Tehtori | 231 |
| 563 | Teliya | 195 |
| 564 | Tendani | 480 |
| 565 | Tendani Mal. | 344 |
| 566 | Tendani Ryt. | 343 |
| 567 | Tendani | 133 |
| 568 | Tendu Kheda | 129 |
| 569 | Thawri Kalan | 353 |
| 570 | Thawri | 187 |
| 571 | Tharwa | 205 |
| 572 | Thawri Khurd | 274 |
| 573 | Thawri | 433 |
| 574 | Tighra B.S. | 495 |
| 575 | Tighra Champat | 496 |
| 576 | Tinsai | 209 |
| 577 | Titri | 532 |
| 578 | Tipakheda | 64 |
| 579 | Tuiyapani | 126 |
| 580 | Tumda | 415 |
| 581 | Tundwada | 398 |
| | **U** | |
| 582 | Udadaun | 468 |
| 583 | Umri Kalan | 154 |
| 584 | Umri Khurd | 80 |
| 585 | Umriya | 316 |
| 586 | Umriya | 373 |
| 587 | Umriya Somji | 469 |
| 588 | Unchakheda | 14 |
| | **Sausar Tahsil** | **35/3** |
| | **A** | |
| 1 | Agrapur | 427 |
| 2 | Ajangaon | 55 |
| 3 | Ajangaon | 216 |
| 4 | Alesur | 288 |
| 5 | Ambada | 124 |
| 6 | Ambada *alias* Mainidhana Ryt. | 115 |
| 7 | Ambada Khurd | 86 |

# ALPHABETICAL LIST OF VILLAGES
## DISTRICT CHHINDWARA

| Sl.No. | Name of Village | L.C. No. |
|---|---|---|
| 1 | 2 | 3 |
| | **Sausar Tahsil**—*Contd.* | |
| 8 | Ambadi | 405 |
| 9 | Ambadi | 265 |
| 10 | Ambajhiri Kalan | 333 |
| 11 | Ambajhiri Khurd | 345 |
| 12 | Ambakhapa | 68 |
| 13 | Amba Khapa | 182 |
| 14 | Amba Kuhi | 348 |
| 15 | Amla | 448 |
| 16 | Amti | 434 |
| 17 | Antra | 402 |
| | **B** | |
| 18 | Bachcha Kuhi Mal. | 376 |
| 19 | Bachcha Kuhi Ryt. | 377 |
| 20 | Badda | 460 |
| 21 | Badegaon | 328 |
| 22 | Badkuhi | 336 |
| 23 | Badosa | 304 |
| 24 | Baghoda | 236 |
| 25 | Bairagarh | 313 |
| 26 | Balapur | 454 |
| 27 | Bamhni | 95 |
| 28 | Bamla | 138 |
| 29 | Bana Bakoda | 201 |
| 30 | Bandhan | 20 |
| 31 | Bandhan Mal. | 390 |
| 32 | Bandhan Ryt. | 391 |
| 33 | Bangaon | 74 |
| 34 | Baradevi | 151 |
| 35 | Bargabodi | 165 |
| 36 | Barighat | 147 |
| 37 | Barraghoti | 326 |
| 38 | Belgaon | 232 |
| 39 | Belgaon Dawami | 195 |
| 40 | Berdi | 234 |
| 41 | Bhaisadongri Ryt. | 141 |
| 42 | Bhajipani | 128 |
| 43 | Bhandar Gondi | 61 |
| 44 | Bhatewadi | 34 |
| 45 | Bhilapar | 319 |
| 46 | Bhimal Gondi | 300 |
| 47 | Bhimkhedi | 113 |
| 48 | Bhiwdoni | 318 |
| 49 | Bhud Kum | 273 |
| 50 | Bhuli | 194 |
| 51 | Bhumma | 173 |
| 52 | Bhutan Sawangi | 310 |
| 53 | Bhuyari | 193 |

| Sl.No. | Name of Village | L.C.No. |
|---|---|---|
| 1 | 2 | 3 |
| | **Sausar Tahsil**—*Cantd.* | |
| 54 | Bichhawa Baggu | 293 |
| 55 | Bichhawa Sani | 37 |
| 56 | Bichhawi | 287 |
| 57 | Bichhawi | 342 |
| 58 | Bichhuwa | 354 |
| 59 | Bichhuwa Kalan | 45 |
| 60 | Biroli | 75 |
| 61 | Birolipar | 137 |
| 62 | Bisanpur | 437 |
| 63 | Bordi | 410 |
| 64 | Borgaon | 38 |
| 65 | Borgaon | 229 |
| 66 | Boriya | 461 |
| 67 | Bor Khedi | 62 |
| 68 | Borpani | 447 |
| 69 | Bothiya | 217 |
| 70 | Bramhan Pipla | 239 |
| 71 | Buchan Khapa | 127 |
| | **C** | |
| 72 | Chakara | 320 |
| 73 | Changoba | 17 |
| 74 | Chandakapur | 433 |
| 75 | Char gaon | 400 |
| 76 | Chatwa | 27 |
| 77 | Chaure Pathar | 322 |
| 78 | Chhabdi | 132 |
| 79 | Chhattrapur | 191 |
| 80 | Chhindboh | 148 |
| 81 | Chhindewani Dhadi | 207 |
| 82 | Chhindewani F.V. | 446 |
| 83 | Chichgaon | 335 |
| 84 | Chichghat | 88 |
| 85 | Chichghat | 263 |
| 86 | Chich Kheda | 52 |
| 87 | Chicholi | 211 |
| 88 | Chicholi | 327 |
| 89 | Chikni | 41 |
| 90 | Chikhli | 184 |
| 91 | Chikhli Mal. | 145 |
| 92 | Chikhli Ryt. | 144 |
| 93 | Chiman Khapa | 140 |
| 94 | Chirkuta Ghondi | 203 |
| 95 | Chirrewani | 441 |
| 96 | Chiwdi | 456 |
| | **D** | |
| 97 | Dadhimeta | 99 |

# ALPHABETICAL LIST OF VILLAGES
## DISTRICT CHHINDWARA

| Sl.No. | Name of Village | L.C. No. |
|---|---|---|
| 1 | 2 | 3 |
| | **Sausar Tahsil**—*Contd.* | |
| 98 | Dahoda | 432 |
| 99 | Dangariya | 297 |
| 100 | Datla | 370 |
| 101 | Deni | 418 |
| 102 | Deoli | 174 |
| 103 | Deonadi | 459 |
| 104 | Deonala Mal. | 26 |
| 105 | Deonala Ryt. | 25 |
| 106 | Deori | 425 |
| 107 | Devi Makta | 291 |
| 108 | Dewar Khapa | 66 |
| 109 | Dhamniya | 375 |
| 110 | Dhanegaon | 338 |
| 111 | Dhanora | 131 |
| 112 | Dhaulpur | 423 |
| 113 | Dhawadi Khapa | 109 |
| 114 | Dhoda Borgaon B.S. 1 | 219 |
| 115 | Dhoda Borgaon B.S. 2 | 220 |
| 116 | Dhoda Borgaon Mal. | 218 |
| 117 | Dhoda Khapa | 339 |
| 118 | Dhokdoh | 206 |
| 119 | Dholankhapa | 5 |
| 120 | Dholan Khapa B.S. | 120 |
| 121 | Dholan Khapa Ryt. | 119 |
| 122 | Dhotki | 227 |
| 123 | Dighori | 11 |
| 124 | Dokli Kalan | 362 |
| 125 | Dokli Khurd | 366 |
| 126 | Dongargaon Kalan | 406 |
| 127 | Dongargaon Khurd | 372 |
| 128 | Duddewani | 121 |
| 129 | Dudha | 90 |
| 130 | Dudhala Kalan | 255 |
| 131 | Dudhala Khurd | 251 |
| 132 | Dudhgaon | 424 |
| 133 | Dukar jhela | 155 |
| 134 | Dunda Seoni | 426 |
| | **E** | |
| 135 | Ekloma | 363 |
| 136 | Elkapar | 223 |
| | **G** | |
| 137 | Gadhewani | 420 |
| 138 | Gadhiya | 341 |
| 139 | Gadkhapa | 96 |
| 140 | Gad mau | 123 |
| 141 | Gajandoh | 449 |
| 142 | Gangatwada | 224 |
| 143 | Gay Khuri | 30 |
| 144 | Ghadela B.S. | 289 |
| 145 | Ghadela Mal. | 290 |
| 146 | Ghat Kamtha | 422 |
| 147 | Ghogara Ryt. | 2 |
| 148 | Ghogri | 126 |
| 149 | Ghogri | 156 |
| 150 | Ghogri | 209 |
| 151 | Ghogri | 276 |
| 152 | Ghogri Khapa | 179 |
| 153 | Ghorad | 430 |
| 154 | Ghoti | 274 |
| 155 | Ghotni | 309 |
| 156 | Ghudan Khapa | 47 |
| 157 | Godari Khapa | 63 |
| 158 | Gonawadi | 353 |
| 159 | Gondi Wadhona | 244 |
| 160 | Goni | 352 |
| 161 | Gorli Khapa | 33 |
| 162 | Govindpur | 453 |
| 163 | Gowari Mal. | 380 |
| 164 | Gowari Ryt. | 383 |
| 165 | Gowari Wadhona | 245 |
| 166 | Gujar Khedi | 87 |
| 167 | Gujar Khedi | 169 |
| 168 | Gulsi | 296 |
| 169 | Gummach Khamariya | 369 |
| 170 | Gumtara | 393 |
| 171 | Gunji Dawami | 305 |
| | **H** | |
| 172 | Haranberdi | 161 |
| 173 | Hardoli | 70 |
| 174 | Heti | 72 |
| 175 | Hiwara Khande Raiwar | 237 |
| 176 | Hiwara Prithwiram | 80 |
| 177 | Hiwara Senadawar | 210 |
| 178 | Hiwari | 238 |
| | **I** | |
| 179 | Itawa | 44 |
| | **J** | |
| 180 | Jaitpur | 324 |
| 181 | Jakhiwada | 230 |
| 182 | Jam | 131 |
| 183 | Jamghat | 143 |
| 184 | Jamlapani | 9 |
| 185 | Jamlapani | 172 |

# ALPHABETICAL LIST OF VILLAGES
## DISTRICT CHHINDWARA

| Sl. No. | Name of Village | L.C. No. |
|---|---|---|
| 1 | 2 | 3 |
| | **Sausar Tahsil**—*Contd.* | |
| 186 | Jamla Pani | 228 |
| 187 | Jamla Pani | 329 |
| 188 | Jamla Pani | 451 |
| 189 | Jamthi | 235 |
| 190 | Jamuniya Kalan | 356 |
| 191 | Jamuniya Khurd | 332 |
| 192 | Jatlapur | 76 |
| 193 | Jhamta | 346 |
| 194 | Jirola | 279 |
| 195 | Jobandera | 455 |
| 196 | Jobni | 150 |
| 197 | Joga | 85 |
| 198 | Junapani Dawami No. 1 | 91 |
| 199 | Junapani Dawami No. 2 | 92 |
| 200 | Junapani Mal. | 93 |
| 201 | Junewani | 58 |
| 202 | Jungawani | 381 |
| | **K** | |
| 203 | Kabar Pipla | 241 |
| 204 | Kadhaiya | 416 |
| 205 | Kadhaiya | 170 |
| 206 | Kajalwani | 275 |
| 207 | Kalamgaon | 73 |
| 208 | Kalapatha | 112 |
| 209 | Kamthi Kalan | 117 |
| 210 | Kamthi Khurd | 64 |
| 211 | Kanhargaon | 200 |
| 212 | Kanhargaon | 421 |
| 213 | Kanha Sagar | 385 |
| 214 | Kapoor Kheda | 343 |
| 215 | Karaghat Kamthi | 142 |
| 216 | Karbhar | 98 |
| 217 | Karel | 359 |
| 218 | Karli | 162 |
| 219 | Karma Kadi | 278 |
| 220 | Kaudiya | 3 |
| 221 | Kekda | 379 |
| 222 | Khadweli | 295 |
| 223 | Khadi | 192 |
| 224 | Khairi Khurd | 429 |
| 225 | Khairimali | 364 |
| 226 | Khairin Badosa | 292 |
| 227 | Khairi Paika | 101 |
| 228 | Khairi Panthawali | 175 |
| 229 | Khairi Taygaon | 240 |
| 230 | Khamra | 371 |
| 231 | Khamariya Mal. | 396 |

| Sl. No. | Name of Village | L.C. No. |
|---|---|---|
| 1 | 2 | 3 |
| | **Sausar Tahsil**—*Contd.* | |
| 232 | Khamariya Ryt. | 398 |
| 233 | Khamarpani | 419 |
| 234 | Khand Seoni | 163 |
| 235 | Khapa | 149 |
| 236 | Khapa Karimwar | 253 |
| 237 | Khapa Padiwar | 258 |
| 238 | Khapar Jhadi | 104 |
| 239 | Khapar Kheda | 84 |
| 240 | Khapar Kheda | 222 |
| 241 | Khatgal | 271 |
| 242 | Khedi Dhajjewar | 57 |
| 243 | Khedidhan Bhoyarwar | 114 |
| 244 | Khedi Jasodi | 269 |
| 245 | Khedi Kalan | 54 |
| 246 | Khedi Pandewar | 51 |
| 247 | Khursapar | 457 |
| 248 | Khutamba | 153 |
| 249 | Kisanpur | 374 |
| 250 | Kodadongri B.S. 1 | 250 |
| 251 | Koda dongri B.S. 2 | 252 |
| 252 | Kodadongri Dawami | 249 |
| 253 | Koda dongri Mal. | 248 |
| 254 | Kokiwada | 412 |
| 255 | Koli Khapa | 46 |
| 256 | Konda Sawali | 314 |
| 257 | Kondhar *alias* Rodi kheda | 213 |
| 258 | Kondhar Dawami | 185 |
| 259 | Kondhar Mal. | 212 |
| 260 | Kondhar Ryt. | 186 |
| 261 | Koprawadi | 178 |
| 262 | Koprawadi Khurd | 157 |
| 263 | Kuddam | 167 |
| 264 | Kukadi Khapa | 102 |
| 265 | Kundai | 438 |
| 266 | Kundali | 134 |
| 267 | Kunda Ryt. | 303 |
| 268 | Kurai | 367 |
| | **L** | |
| 269 | Langha | 103 |
| 270 | Lavana | 78 |
| 271 | Lendaghondi | 32 |
| 272 | Lendhori | 118 |
| 273 | Lingaeletir | 77 |
| 274 | Lohangi | 311 |
| 275 | Lohani | 256 |
| 276 | Loharbattari | 355 |
| 277 | Lonadevi | 1 |

# ALPHABETICAL LIST OF VILLAGES
## DISTRICT CHHINDWARA

| Sl. No. | Name of Village | L.C. No. |
|---|---|---|
| 1 | 2 | 3 |
| | **Sausar Tahsil**—*Contd.* | |
| 278 | Lonadevi Ryt. | 139 |
| | **M** | |
| 279 | Madkasur | 325 |
| 280 | Magajgaon | 69 |
| 281 | Mahera Khapa | 204 |
| 282 | Majiya par | 350 |
| 283 | Malapur F.V. | 452 |
| 284 | Malegaon | 100 |
| 285 | Malegaon | 257 |
| 286 | Malhanwada | 360 |
| 287 | Mandui | 39 |
| 288 | Mangurli | 31 |
| 289 | Mangurli | 315 |
| 290 | Marjatpur | 417 |
| 291 | Markawada | 14 |
| 292 | Markawada | 111 |
| 293 | Marood | 49 |
| 294 | Marram | 171 |
| 295 | Mathni | 266 |
| 296 | Mehdi | 260 |
| 297 | Mendhe Pathar | 164 |
| 298 | Met | 133 |
| 299 | Mogra | 261 |
| 300 | Mohgaon | 53 |
| 301 | Mohgaon | 176 |
| 302 | Mohgaon Kalan | 397 |
| 303 | Mohgaon Khurd | 305 |
| 304 | Mohgaon Khurd | 436 |
| 305 | Mohi | 40 |
| 306 | Mohkhedi | 82 |
| 307 | Mohpani B.S. | 302 |
| 308 | Mohpani Mal. | 301 |
| 309 | Mordongri | 110 |
| 310 | Morghat F.V. | 443 |
| 311 | Morghondi | 116 |
| 312 | Moya | 394 |
| 313 | Mugnapar | 183 |
| 314 | Mundidhana Ryt. | 10 |
| 315 | Mungnapar Ryt. | 323 |
| 316 | Murra | 358 |
| | **N** | |
| 317 | Naharjhir | 388 |
| 318 | Najarpur Ryt. | 7 |
| 319 | Nandanwadi Mal. | 24 |
| 320 | Nandanwadi Ryt. | 23 |

| Sl. No. | Name of Village | L.C. No. |
|---|---|---|
| i | 2 | 3 |
| | **Sausar Tahsil**—*Contd.* | |
| 321 | Nandapur | 94 |
| 322 | Nandewani | 181 |
| 323 | Nandudhana F.V. | 445 |
| 324 | Narayanghat F.V. | 442 |
| 325 | Narsala | 12 |
| 326 | Nauthal | 282 |
| 327 | Nil Kanth | 108 |
| 328 | Nimni | 280 |
| 329 | Niwari | 334 |
| | **P** | |
| 330 | Pailepar | 48 |
| 331 | Palaspani | 146 |
| 332 | Palaspani | 158 |
| 333 | Palaspani Kalan | 428 |
| 334 | Palaspani Khurd | 414 |
| 335 | Palatara | 299 |
| 336 | Palora | 242 |
| 337 | Palora | 344 |
| 338 | Panathawri Mal. | 351 |
| 339 | Panathawri Ryt. | 349 |
| 340 | Panchal Khapa | 188 |
| 341 | Pandhra Khedi | 189 |
| 342 | Pandhurna Kasba | 67 |
| 343 | Pangdi | 285 |
| 344 | Paniyari | 298 |
| 345 | Panjra Dola | 384 |
| 346 | Paradi | 97 |
| 347 | Paradsinga | 246 |
| 348 | Pareghat | 264 |
| 349 | Partapur | 270 |
| 350 | Parsodi | 60 |
| 351 | Pathai | 4 |
| 352 | Pathara | 13 |
| 353 | Pathra Kalan | 411 |
| 354 | Pathra Khurd | 392 |
| 355 | Pathri | 389 |
| 356 | Paunar Mal. | 21 |
| 357 | Paunar Ryt. | 22 |
| 358 | Pendoni | 43 |
| 359 | Pilkapar | 431 |
| 360 | Pindharai | 202 |
| 361 | Pipalgaon | 458 |
| 362 | Pipariya Kalan | 378 |
| 363 | Pipariya Khurd | 373 |
| 364 | Piparpani | 36 |
| 365 | Pipla Kanhan | 154 |
| 366 | Piplanarayanwar | 225 |

# ALPHABETICAL LIST OF VILLAGES
## DISTRICT CHHINDWARA

| Sl.No. | Name of Village | L.C. No. |
|---|---|---|
| 1 | 2 | 3 |
| | **Sausar Tahsil**—*Contd.* | |
| 367 | Pither Mal. | 18 |
| 368 | Pither Ryt. | 19 |
| 369 | Pulpuldoh | 415 |
| 370 | Puntra | 368 |
| | **R** | |
| 371 | Radhadevi B.S. | 308 |
| 372 | Radhadevi Dawami | 307 |
| 373 | Raibasa | 125 |
| 374 | Rajdongri | 15 |
| 375 | Rajhadi Borgaon | 259 |
| 376 | Rajhadi Pipla | 187 |
| 377 | Rajna | 198 |
| 378 | Rajora Kalan | 83 |
| 379 | Rajora Khurd | 89 |
| 380 | Ramakona | 286 |
| 381 | Rampuri | 277 |
| 382 | Ramudhana F.V. | 444 |
| 383 | Rangari | 267 |
| 384 | Ranpeth Dawami | 159 |
| 385 | Ranpeth Mal. | 160 |
| 386 | Ridhora | 226 |
| 387 | Rigankhapa | 35 |
| 388 | Rohna | 166 |
| | **S** | |
| 389 | Sagar | 382 |
| 390 | Sahanwadi | 312 |
| 391 | Sai Kheda | 221 |
| 392 | Salai | 8 |
| 393 | Saliwada Mal. | 404 |
| 394 | Saliwada Ryt. | 403 |
| 395 | Sambarboh | 347 |
| 396 | Sangam | 262 |
| 397 | Sanwagi | 190 |
| 398 | Sardoni Ryt. | 317 |
| 399 | Sarki Khapa | 180 |
| 400 | Sarra Sawli | 268 |
| 401 | Satnoor | 247 |
| 402 | Sausar Kasba | 168 |
| 403 | Sawajpani | 197 |
| 404 | Sawajpani | 439 |
| 405 | Sawajpani Mal. | 136 |
| 406 | Sawajpani Ryt. | 135 |
| 407 | Sawanga | 254 |
| 408 | Sawergaon | 65 |
| 409 | Sawari | 435 |
| 410 | Sawari | 233 |
| 411 | Sawarni Dawami | 316 |
| 412 | Sayra | 281 |
| 413 | Semra | 205 |

| Sl. No. | Name of Village | L.C. No. |
|---|---|---|
| 1 | 2 | 3 |
| | **Sausar Tahsil**—*Concld.* | |
| 414 | Sendurjana | 16 |
| 415 | Seoni | 107 |
| 416 | Serpapda | 361 |
| 417 | Sillewani | 122 |
| 418 | Silora | 152 |
| 419 | Silota Kalan | 399 |
| 420 | Silota Khurd | 408 |
| 421 | Silota Ryt. | 407 |
| 422 | Singardeep | 401 |
| 423 | Singpur | 177 |
| 424 | Sirata | 28 |
| 425 | Sire pani | 331 |
| 426 | Sitapar | 208 |
| 427 | Sitapar | 284 |
| 428 | Sitapar *alias* Kondhar Ryt. | 214 |
| 429 | Sona khari | 337 |
| 430 | Sonegaon | 81 |
| 431 | Sonpathar | 6 |
| 432 | Sonpur | 330 |
| 433 | Surangi | 365 |
| 434 | Suriya Buriya | 283 |
| 435 | Surrewani | 409 |
| | **T** | |
| 436 | Teegaon | 42 |
| 437 | Tekapar | 450 |
| 438 | Temni | 29 |
| 439 | Temni | 199 |
| 440 | Thota Mal. | 386 |
| 441 | Thota Ryt. | 387 |
| 442 | Thuyepani | 440 |
| 443 | Tinkheda | 243 |
| 444 | Torni | 321 |
| 445 | Tumdagadi | 340 |
| | **U** | |
| 446 | Ulhawadi | 357 |
| 447 | Umaramakta | 196 |
| 448 | Umarighat | 413 |
| 449 | Umari Kalan | 79 |
| 450 | Umari Khurd | 59 |
| 451 | Umariya | 395 |
| 452 | Ute kata | 294 |
| 453 | Uttamdera Mal. | 130 |
| 454 | Uttamdera Ryt. | 129 |
| | **W** | |
| 455 | Wadda Dawami | 105 |
| 456 | Wadda Mal. | 106 |
| 457 | Wadegaon | 71 |
| 458 | Wadegaon | 272 |
| 459 | Wagholi | 215 |
| 460 | Wakora | 50 |
| 461 | Warjali | 56 |

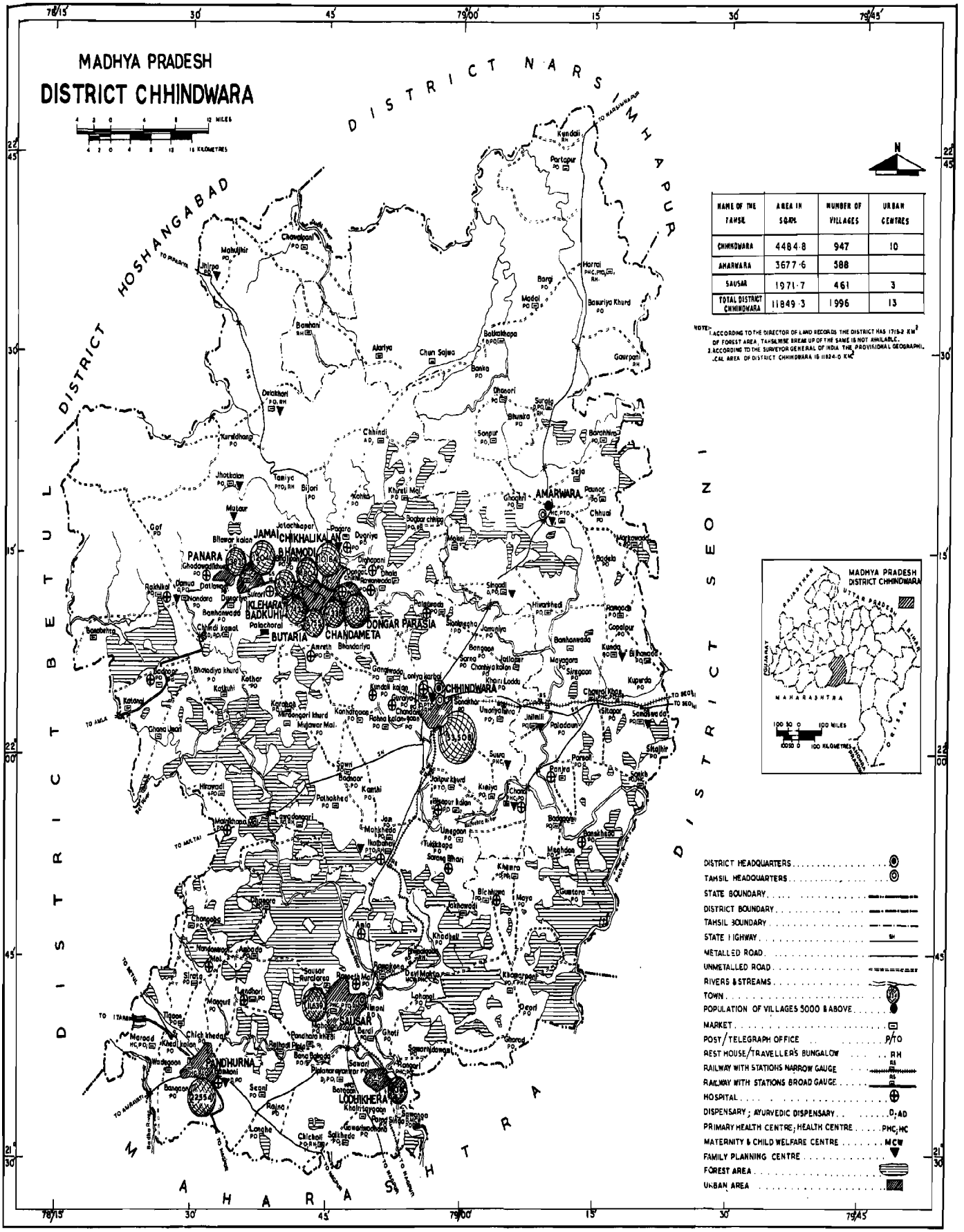
MADHYA PRADESH
DISTRICT CHHINDWARA
DISTRICT NARSIMHAPUR
DISTRICT HOSHANGABAD
DISTRICT BETUL
DISTRICT SEONI
MAHARASHTRA
N
MILES
KILOMETRES
CHHINDWARA
AMARWARA
CHANDAMETA
SAUSAR
PANDHURNA
LODHIKHERA
PANARA
JAMAI
CHIKHALIKALAN
BHAMODI
IKLEHARA
BADKUHI
BUTARIA
DONGAR PARASIA
Kundali RH
Partapur PO
Harrai PHC, PO, RH
Bargi PO
Madai PO
Basuriya Khurd PO
Mahuljhir PO
Jhirpa PO
Chowlpani PO
Bamhani RH
Akariya
Chun Sojna
Bellakhapa P.P.O.
Banka PO
Gaurpani RH
Dhanori PO
Surgia P.O.
Bhunka PO
Detakhari P.O., RH
Kurraidhana PO
Chhindi A.D.
Songir PO
Borakhina PO
Jhotkalan PO
Tamiya PTO, RH
Bijori PO
Khurti Mal PO
Ghoghri PO
Seja
Paunar PO
Chhuai PO
Mukaur
Gaf PO
Bilawar kalan
Jatachapar
Pagara
Dugriya
Mokai
Padela PO
Ghodawadi khurd PO
Rakhikal PO
Damua P.P.O.
Dattawadi
Nandara PO
Dungaria
Sukari
Bamhanwada PO
Palachoral
Chhindi kalan P.O., PO
Bamboring
Bhatodiya khurd PO
Kather PO
Kakuhi
Katangi
Ghana Jheri
Karahal PO
Mundara PO
Mulawar Mal
Kanhargaon
Rohna kalan-bam PO
Chandora
Sonakhar
Umariya Ishra PO
Jalalli PO
Paladoah PO
Sitapar PO
Somalwada PO
Shajhir PO
Kundi kalan PO
Ganjara PO
Lonlya kurtal
Gangwada PO
Bangaga PO
Sarna PO
Chanlya kalan PO
Khari Laddu PO
Jallapar PO
Mayagora PO
Siregaon PO
Kupanda PO
Bamhanwada
Kunda PO
Bijhanadi PO
Copalpur PO
Pataweda PO
Singodi A.P.O.
Hiwarkhedi PO
Ramgadh PO
Sankegaon PO
Jamuniya PO
Sawri
Badnaor P.O.
Kanthi
Jaitpur khurd PTO, RH
Jaitpur kalan
Kimiya PO
Chand PHC, PO
Panjra PO
Parsoli P.O.
Sonkh PO
Hirawadi
Pathakhed PO
Mundhasa PO
Gangdongri
Jam
Mohkheda
Nathakheri PTO, RH
Umegaon PO
Tukdabapa PO
Sarang Bihari
Badgaon PO
Sankhedi
Meghdoa PO
Khairra PO, RH
Bichhua PO
Maya PO
Gumtara PO
Jhirgaon
Chongaon PO
Jakhawadi
Khadkali PO
Ajola
Nandawadi Mal
Ashoda
Sirsia PO
Sausar Kurolarga
Bamhani Mal
Dewri Mahla PO
Kachnarpani PO, PHC
Pipari
Lohangi PO
Lahori PO
Masoud PO
Tigaon PO
Mahadi PO
Berdi PO
Ghoti PO
Ghorad PO
Chichkheda
Khed kalan PO
Maroad HC, P.O.
Wadegaon
Panchana khedi
Ratlapal Pipla
Bana Bahada
Sawari
Palanca ayarmar P.O., PO
Ganeri PHC
Simarmadowgal
Bangaon PO
Seoni
Rajna PO
Khairigaon
Pawni Siriga
Sawangaga
Longhe PO
Chicholi
Sukhreda PO
Gawarichoohna
Jam
Kanhan
Pench
Wainganga
Wardha
Tawa
Denwa
Ambadi
Sher
Bagh
Sonbhadra
Hasdeo
Mahanadi
Son
Narmada
Tapti
Godavari
Krishna
Pranhita
Indravati
Sabari
Mahanadi
Rihand
Kanhar
Gangi
Mahanadi
Hasdeo

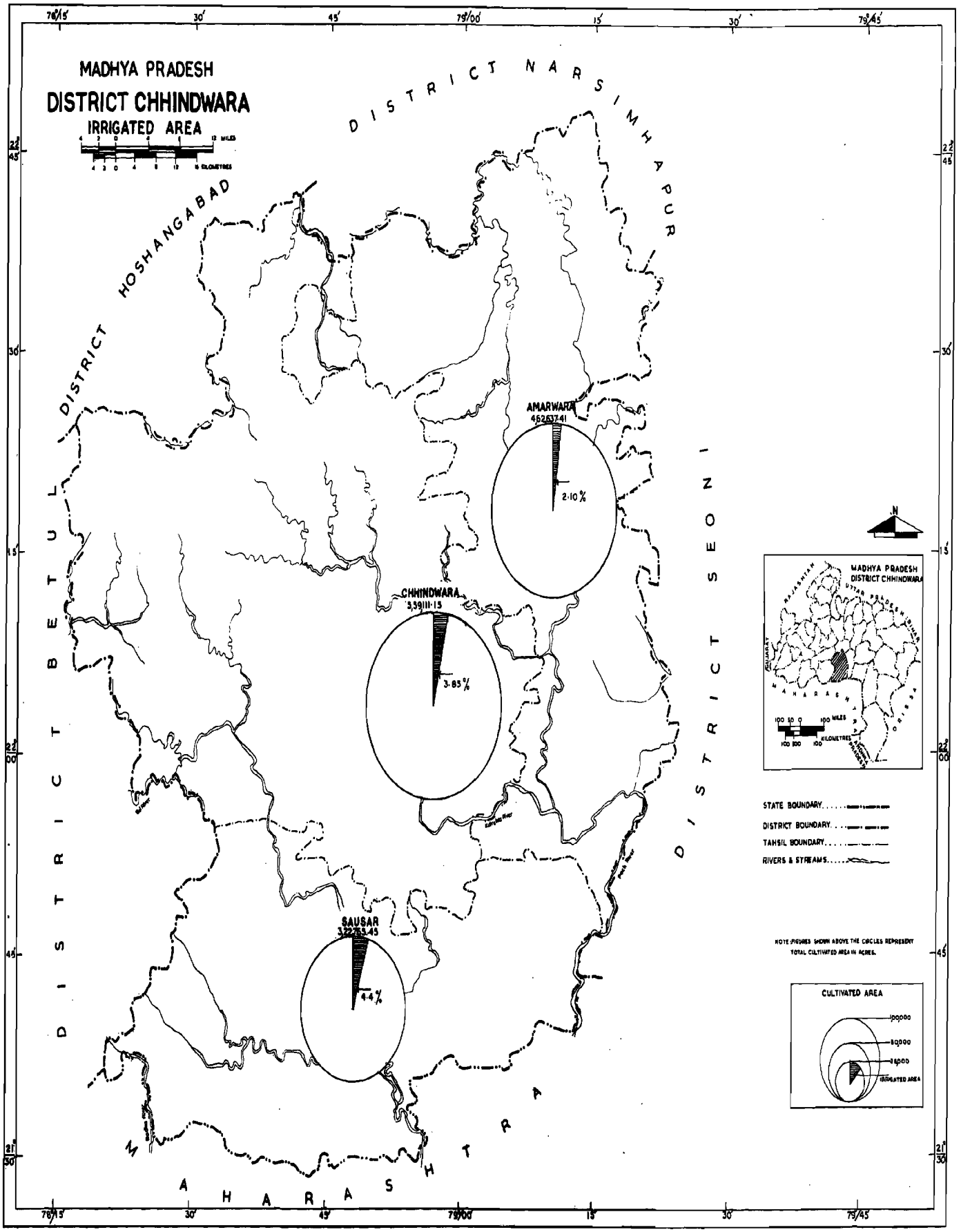
MADHYA PRADESH
DISTRICT CHHINDWARA
IRRIGATED AREA
DISTRICT NARSIMHAPUR
DISTRICT HOSHANGABAD
DISTRICT BETUL
DISTRICT SEONI
MAHARASHTRA
AMARWARA
46263741
2·10 %
CHHINDWARA
3,59111·15
3·85 %
SAUSAR
3,22,53,45
4·4 %
MADHYA PRADESH
DISTRICT CHHINDWARA
STATE BOUNDARY
DISTRICT BOUNDARY
TAHSIL BOUNDARY
RIVERS & STREAMS
NOTE: FIGURES SHOWN ABOVE THE CIRCLES REPRESENT TOTAL CULTIVATED AREA IN ACRES.
CULTIVATED AREA
IRRIGATED AREA

# MADHYA PRADESH
# TAHSIL CHHINDWARA
## DISTRICT CHHINDWARA




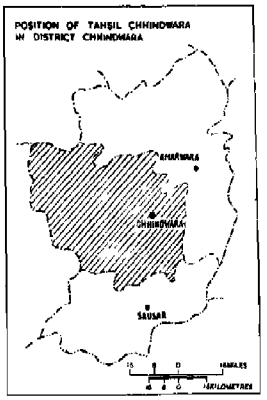


TAHSIL BOUNDARY
DISTRICT HEADQUARTERS
TAHSIL HEADQUARTERS
VILLAGE BOUNDARY WITH LOCATION CODE NUMBER 579
STATE HIGHWAY 6M
METALLED ROAD
UNMETALLED ROAD
RIVERS AND STREAMS
TOWN
VILLAGES LESS THAN 250 250 TO 499 500 TO 999 1000 TO 4999 5000 AND ABOVE
UNINHABITED VILLAGES O
POST / TELEGRAPH OFFICE PTO
HOSPITAL
DISPENSARY D
PRIMARY HEALTH CENTRE PHC
FAMILY PLANNING CENTRE
RAILWAY WITH STATIONS BROAD GAUGE
RAILWAY WITH STATIONS NARROW GAUGE
PRIMARY / MIDDLE SCHOOL PR.MI.S
HIGHER SECONDARY SCHOOL, COLLEGE Sec.S.C
REST HOUSE / TRAVELLERS BUNGALOW RH
POLICE STATION P.S.
FOREST AREA
URBAN AREA

N

NOTE:— FOREST AREA IS NOT INCLUDED.

| AREA OF THE TAHSIL | NUMBER OF VILLAGES | | URBAN CENTRES |
|---|---|---|---|
| | INHABITED | UNINHABITED | |
| 4484.8 Km² | 915 | 32 | 10 |

NOTE :— 1. VILLAGE LOCATION CODE NUMBERS 31, 297, 330, 480, 494, 801, 888, 891 AND FOREST VILLAGE LOCATION CODE NUMBERS 926 TO 927, 929, 933 TO 938, 938, 939, 941 TO 946 ARE NOT SHOWN.
2. VILLAGE LOCATION CODE NUMBERS 441, 886 ARE TREATED WHOLLY AND 757 PARTLY AS URBAN OUT GROWTH OF DONGAR-PARASIA AND CHHINDWARA TOWNS RESPECTIVELY

BASED UPON THE MAPSHEET MAP PUBLISHED BY THE DIRECTOR LAND RECORDS MADHYA PRADESH.

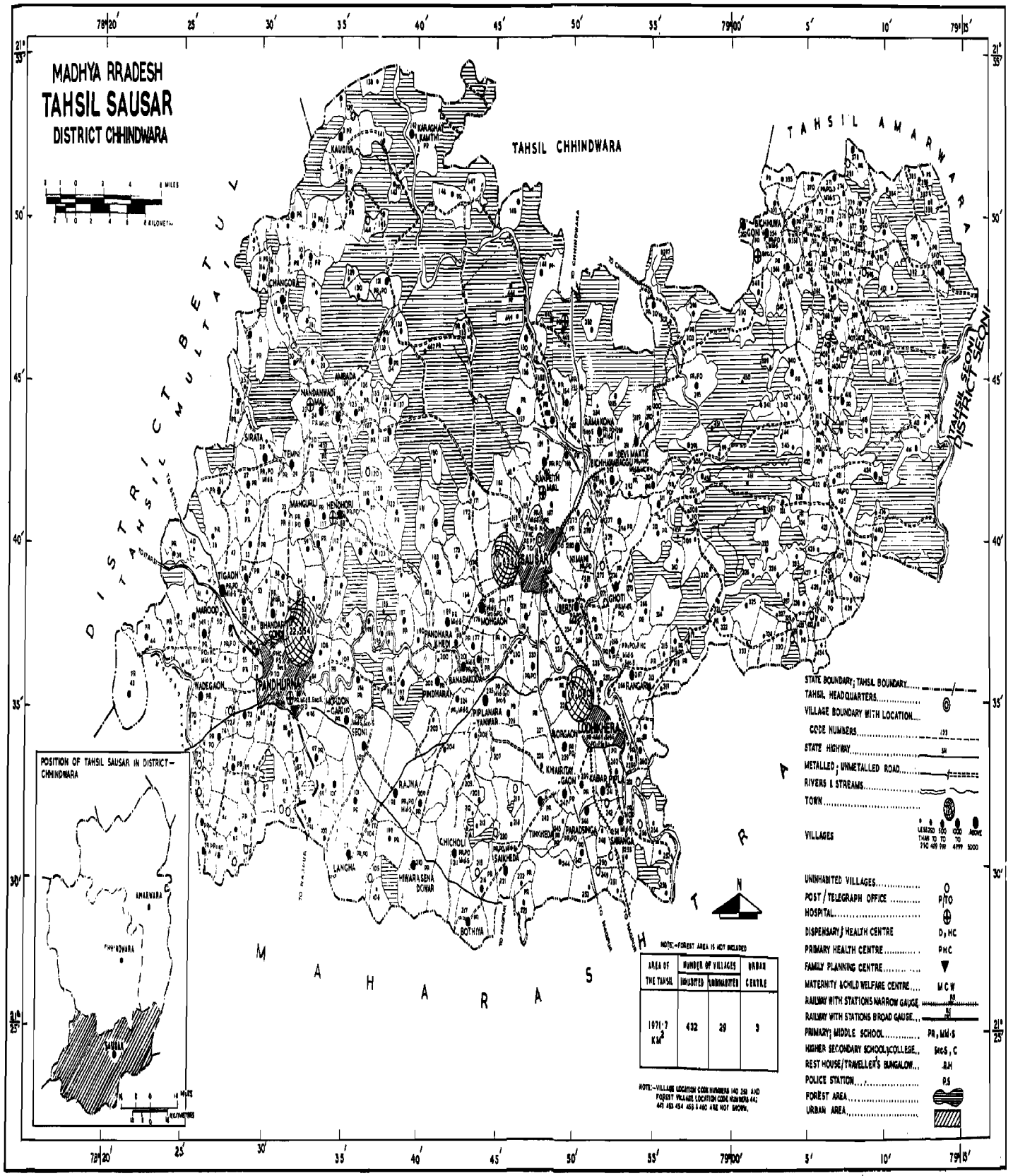
MADHYA RRADESH
TAHSIL SAUSAR
DISTRICT CHHINDWARA
TAHSIL CHHINDWARA
TAHSIL AMARWARA
DISTRICT SEONI
DISTRICT MULTAI
SAUSAR
PANDHURNA
LUMKHERA
MAHARASHTRA
POSITION OF TAHSIL SAUSAR IN DISTRICT-CHHINDWARA
AMARWARA
CHHINDWARA
SAUSAR
STATE BOUNDARY; TAHSIL BOUNDARY
TAHSIL HEADQUARTERS
VILLAGE BOUNDARY WITH LOCATION CODE NUMBERS
STATE HIGHWAY
METALLED; UNMETALLED ROAD
RIVERS & STREAMS
TOWN
VILLAGES
UNINHABITED VILLAGES
POST/TELEGRAPH OFFICE P/TO
HOSPITAL
DISPENSARY; HEALTH CENTRE D; HC
PRIMARY HEALTH CENTRE PHC
FAMILY PLANNING CENTRE
MATERNITY & CHILD WELFARE CENTRE MCW
RAILWAY WITH STATIONS NARROW GAUGE
RAILWAY WITH STATIONS BROAD GAUGE
PRIMARY; MIDDLE SCHOOL PR; MI·S
HIGHER SECONDARY SCHOOL; COLLEGE Sec S; C
REST HOUSE/TRAVELLER'S BUNGALOW RH
POLICE STATION PS
FOREST AREA
URBAN AREA
AREA OF THE TAHSIL
NUMBER OF VILLAGES INHABITED
NUMBER OF VILLAGES UNINHABITED
URBAN CENTRE
1971·7 KM²
432
29
3
NOTE:-FOREST AREA IS NOT INCLUDED
NOTE:-VILLAGE LOCATION CODE NUMBERS 140 269 AND FOREST VILLAGE LOCATION CODE NUMBERS 442 445 453 454 455 & 460 ARE NOT SHOWN.

# VILLAGE AND TOWN DIRECTORY

## PART X (A)

## EXPLANATORY NOTE

**History :**

Prior to 1951 there were no separate Census publications for every district. But at the time of preparatory arrangements for the first Census of Independent India, it was felt that Census statistics should be made available for smaller territorial units basic to the needs of an administration wedded to welfare of the masses. Accordingly, the scheme of District Census Handbooks was conceived and implemented In view of the usefulness of separate publications for each district, further improvement was made at the time of 1961 Census by including non-Census data like climate, agriculture, co-operation, industry, banking, education, health etc. An introductory note was also added to highlight the more striking features. Unfortunately the desire to make districtwise Census publication very comprehensive resulted in late availability of the books to the users. Therefore, the organisers of the 1971 Centenary Census decided in favour of splitting the District Census Handbooks into three parts and thereby release maximum data, as and when available, so that the publication may have a useful life of seven to eight years of inter-censal decennium.

**Scope :**

(a) Part A of the book is the Village and Town Directory. The Village Directory contains for each village particulars of amenities available in the field of education, medicine, power supply, drinking water supply, post and telegraph facilities and communications. In addition, data relating to particulars of land use, weekly market, places of religious, historical or archaeological interest in the village has also been included. The Town Directory gives for each town in the district in the form of suitable statements the origin and status of the town administration, growth of population, functional category of the town, physical aspects and location, latest municipal financial statements, civic and other amenities, medical, educational and cultural facilities, trade, industry, commerce and banking facilities, population by religion and scheduled castes and scheduled tribes. The abbreviations used in the Directory have been explained separately.

(b) Part B contains for each village and town, the primary census data incorporating area, occupied residential houses, number of households, total population and its break-up by sex, Scheduled Caste, Scheduled Tribe population, literate population and working population by nine broad categories.

(c) Part C will mainly incorporate the administrative statistics pertaining to the district in all the fields of development. The other Census tables pertaining to the district regarding language, religion, migration etc., will also be reproduced. There will be a write-up indicating the changes in the socio-economic and demographic characteristics of the district in the last decade.

**Village Directory :**

This is in the form of one statement. Important statistics for each village have been given under the mainhead-Amenities and Land Use Data. Other information regarding nearest town with distance, market, staple food and places of religious, historical or archaeological interest have also been given in separate columns. The information regarding "Amenities" cover items like educational and medical institutions, power supply, drinking water, communications and post and telegraph. Under "Land use", the break up of the total area of the village has been indicated under sub-heads forest, irrigated, unirrigated, cultivable waste and area not available for cultivation.

(a) There are 1,996 villages in the 3 tahsils of the district and the number of villages, tahsil-wise, in 1961 and 1971 are as under :—

| S. No. | Tahsil | 1961 | 1971 | Difference |
|---|---|---|---|---|
| 1 | 2 | 3 | 4 | 5 |
| 1 | Chhindwara | 950 | 947 | (—) 3 |
| 2 | Amarwara | 587 | 588 | (+) 1 |
| 3 | Sausar | 459 | 461 | (+) 2 |
| | **Total :** | **1,996** | **1,996** | **Nil** |

It may be seen that there has been no change in the total number of villages in the district though

the number of villages in the tahsils has undergone change during the decade. The reasons for the difference are :—

(i) **Chhindwara Tahsil :**

(a) The following six villages of 1961 have been treated as towns in 1971 and, therefore, removed from the list of villages :—

| S. No. | Name | 1961 L.C. No. |
|---|---|---|
| 1 | 2 | 3 |
| 1 | Panara | 35/1/318 |
| 2 | Iklehra | 35/1/328 |
| 3 | Bhamodi | 35/1/329 |
| 4 | Chandameta | 35/1/331 |
| 5 | Dongar Parasia | 35/1/333 |
| 6 | Butaria | 35/1/366 |

(b) Village Jamai Mal (1961 L.C. No. 332) has been included in Jamai town in 1971.

(c) Datlabandhi, which was a town in 1961, has been declassified and given village location code number 35/1/346 in 1971.

(d) The following 3 new forest villages have come into existence in 1971 :—

| S. No. | Name | 1971 L.C. No. |
|---|---|---|
| 1 | 2 | 3 |
| 1 | Chopra Tekari | 35/1/933 |
| 2 | Jobnala | 35/1/942 |
| 3 | Richgaon | 35/1/943 |

(ii) **Amarwara Tahsil :**

(a) The following two villages did not appear in the 1961 District Census Hand Book of the district :—

| S. No. | Name | 1971 L.C. No. |
|---|---|---|
| 1 | 2 | 3 |
| 1 | Jawahargaon | 35/2/584 |
| 2 | Diwangaon | 35/2/587 |

(b) One village, Junapani, having 1961 L.C. No. 35/2/319 does not find place in the list of villages in 1971.

(iii) **Sausar Tahsil :**

The following two villages are new forest habitations :—

| S. No. | Name | 1971 L.C. No. |
|---|---|---|
| 1 | 2 | 3 |
| 1 | Deonadi | 35/3/459 |
| 2 | Boriya | 35/3/461 |

The distribution of the villages with reference to their area in acres is as shown in the inset table below :—

| Area (in acres) | No. of villages |
|---|---|
| 1 | 2 |
| 50 acres or less | 8 |
| 51—100 | 10 |
| 101—200 | 39 |
| 201—500 | 234 |
| 501—1,000 | 646 |
| 1,001—2,000 | 766 |
| 2,001—5,000 | 258 |
| 5,001 acres and above | 17 |
| Area not available | 18 |
| **Total** | **1,996** |

Area of 18 villages is not available and, therefore, they have not been considered in this note while discussing data regarding area. These villages are located in Chhindwara and Amarwara tahsils. The particulars of these villages are as indicated below :—

| S. No. | Name of tahsil | Name of village | 1971 L.C. No. | Category of villages |
|---|---|---|---|---|
| 1 | 2 | 3 | 4 | 5 |
| 1 | Chhindwara | Vasanghati | 35/1/13 | |
| 2 | ,, | Jamunghati | 35/1/15 | |
| 3 | ,, | Kiraimau | 35/1/49 | |
| 4 | ,, | Jamun Kheda | 35/1/51 | Uninhabited and "Masahati" villages. |
| 5 | ,, | Piparpani | 35/1/53 | |
| 6 | ,, | Pukhra Koghari | 35/1/55 | |
| 7 | ,, | Khunajhiri | 35/1/56 | |
| 8 | ,, | Dorli Khamarpani | 35/1/474 | Uninhabited and "Patal Kot" villages. |
| 9 | ,, | Supli | 35/1/475 | |

| 1 | 2 | 3 | 4 | 5 |
|---|---|---|---|---|
| 10 | Chhindwara | Supdongar | 35/1/476 | |
| 11 | ,, | Jhirna | 35/1/479 | |
| 12 | ,, | Dhodra Mau | 35/1/480 | |
| 13 | ,, | Supdongri | 35/1/481 | Uninhabited and "Patal Kot" villages. |
| 14 | ,, | Palani Sani | 35/1/482 | |
| 15 | ,, | Chunti Pursani | 35/1/483 | |
| 16 | ,, | Dabak Kundi | 35/1/484 | |
| 17 | Amarwara | Kumpani | 35/2/582 | Forest villages. |
| 18 | ,, | Chhediya | 35/2/583 | |

It may be mentioned that "Masahati" villages are unsurveyed villages. As regards "Patal Kot" villages, it may be interesting to quote the following description appearing at Page 77 of the publication "Socio-economic Conditions of Primitive Tribes in Madhya Pradesh" issued by National Council of Applied Economic Research, New Delhi :—

"Secluded Valley :

10·12. On the slopes of Satpura mountain ranges, about 55 miles from Chhindwara, there is a cup-shaped valley sheltered by high hills and inhabited by the Bharias and the Gonds. For centuries this valley had been cut from outside contacts and modern socio-economic changes taking place elsewhere in Madhya Pradesh have not made much of an impact on this area. Even today the valley is not easily accessible, the only access to it being through several hundred stone steps which one has to climb down to reach the valley."

According to the report of the Tahsildar, the total area of these 9 "Patalkot" uninhabited villages is 33,159 acres and area village-wise is not available.

Village Chhindwara Mal (L.C. No. 35/1/757) in Chhindwara tahsil has the smallest area of 9.78 acres and is located at a distance of 1 km. from the nearest town, Chhindwara, while village Sita Dongri (L.C. No. 35/1/57) in Chhindwara tahsil has the largest area of 17,704 acres in the district and is located at a distance of 51.2 kms. from the nearest town, Chikhali Kalan.

Out of 1,978 villages for which area figures are available, 766 villages are in the range of 1,001-2,000 acres, while 646 villages are in the range of 501-1,000 acres. Seventeen villages are in the range of 5,001 acres and above.

Maximum villages in Chhindwara and Sausar tahsils come within the area range of 501-1,000 acres, while in Amarwara tahsil they come within the area range of 1,001-2,000 acres as will be seen from the following table containing tahsil-wise data :—

| Area in acres | Chhindwara | Amarwara | Sausar | Total |
|---|---|---|---|---|
| 1 | 2 | 3 | 4 | 5 |
| 50 acres or less | 6 | 1 | 1 | 8 |
| 51—100 | 6 | 2 | 2 | 10 |
| 101—200 | 21 | 5 | 13 | 39 |
| 201—500 | 144 | 24 | 66 | 234 |
| 501—1,000 | 350 | 119 | 177 | 646 |
| 1,001—2,000 | 301 | 304 | 161 | 766 |
| 2,001—5,000 | 92 | 126 | 40 | 258 |
| 5,001 and above | 11 | 5 | 1 | 17 |
| Area not available | 16 | 2 | .. | 18 |
| TOTAL | 947 | 588 | 461 | 1,996 |

(b) **Educational amenities :** The total number of villages having various educational facilities within various distance ranges from the nearest

town are as indicated in the inset table below :—

| Distance from nearest town | Total No. of villages | Number of villages having | | | | |
|---|---|---|---|---|---|---|
| | | Primary School | Middle School | High or Higher Secondary School | College | Others |
| 1 | 2 | 3 | 4 | 5 | 6 | 7 |
| 5 Kms. or less | 131 | 59 | 12 | 3 | 1 | .. |
| 6— 10 Kms. | 184 | 85 | 13 | 5 | .. | .. |
| 11— 15 Kms. | 170 | 77 | 10 | 2 | .. | .. |
| 16— 25 Kms. | 362 | 147 | 15 | 3 | .. | .. |
| 26— 50 Kms. | 763 | 263 | 21 | 7 | 1 | .. |
| 51—100 Kms. | 373 | 111 | 8 | 2 | .. | .. |
| 101—200 Kms: | 13 | .. | .. | .. | .. | .. |
| 201 Kms. and above | – | .. | .. | .. | .. | .. |
| Total | 1,996 | 742 | 79 | 22 | 2 | .. |

Maximum number of village (763) lie within the distance range 25-50 kms. and maximum number of villages having educational facilities also lie in this range. The number of educational institutions in the villages of different tahsils is as given below :—

| S.No. | Tahsil | Number of Educational Institutions | | | |
|---|---|---|---|---|---|
| | | Higher Secondary/ High School | Middle School | Primary School | Others |
| 1 | 2 | 3 | 4 | 5 | 6 |
| 1 | Chhindwara | 9 | 36 | 354 | .. |
| 2 | Amarwara | 6 | 23 | 224 | 1 |
| 3 | Sausar | 9 | 25 | 192 | 1 |
| | Total | 24 | 84 | 770 | 2 |

Twenty-one villages have two primary schools each, while 2 villages have 3 primary schools each. One village has as many as 4 primary schools. Three villages have two middle schools each, while one village, Mohgaon, which has 4 primary schools has also 3 middle schools. Two villages have 2 Higher Secondary/High schools each. The area of these villages with distances from the nearest town are as indicated below:—

| S. No. | Name of village | Tahsil | L.C. No. | Area of the village in acres | Distance from nearest town in Kms. with name | Educational institutions & number, if more than one | | |
|---|---|---|---|---|---|---|---|---|
| | | | | | | Primary | Middle | High/ Higher Secondary |
| 1 | 2 | 3 | 4 | 5 | 6 | 7 | 8 | 9 |
| 1 | Chandangaon | Chhindwara | 35/1/723 | 2.421.75 | Chhindwara 1.6 | 2 | .. | .. |
| 2 | Harrai | Amarwara | 35/2/157 | 1,587.10 | Narsimhapur 46.4 | 2 | | .. |
| 3 | Singodi | Amarwara | 35/2/337 | 1.677.49 | Chhindwara 20.8 | 2 | .. | .. |
| 4 | Amarwara | Amarwara | 35/2/351 | 2,947.47 | Chhindwara 40.0 | 2 | .. | .. |
| 5 | Bijhawara | Amarwara | 35/2/407 | 2,714.19 | Seoni 27.2 | 2 | .. | .. |
| 6 | Kunda | Amarwara | 35/2/412 | 2,043.44 | Chhindwara 56.0 | 2 | 2 | .. |
| 7 | Chichgaon | Amarwara | 35/2/423 | 3,014.95 | Chhindwara 24 0 | 2 | .. | .. |
| 8 | Kapunrada | Amarwara | 35/2/436 | 2,445.48 | Seoni 32 0 | 2 | .. | .. |
| 9 | Samaswada | Amarwara | 35/2/452 | 3,612.29 | Seoni 22.4 | 3 | .. | .. |

| 1 | 2 | 3 | 4 | 5 | 6 | 7 | 8 | 9 |
|---|---|---|---|---|---|---|---|---|
| 10 | Chaurai Khas | Amarwara | 35/2/465 | 1,388.28 | Chhindwara 35.2 | 2 | 2 | .. |
| 11 | Rampuri | Amarwara | 35/2/541 | 1,346.23 | Chhindwara 43.2 | 2 | .. | .. |
| 12 | Teegaon | Sausar | 35/3/42 | 1,767.41 | Pandhurna 9.6 | 2 | .. | .. |
| 13 | Marood | Sausar | 35/3/49 | 1,154.84 | Pandhurna 14.4 | 2 | .. | .. |
| 14 | Bhandar Gondi | Sausar | 35/3/61 | 898.10 | Pandhurna 3.2 | 2 | .. | .. |
| 15 | Bamhni | Sausar | 35/3/95 | 924.61 | Pandhurna 0.8 | 2 | 2 | 2 |
| 16 | Pipla Kanhan | Sausar | 35/3/154 | 1,650.18 | Sausar 16.0 | 2 | .. | .. |
| 17 | Mohgaon | Sausar | 35/3/176 | 2,373.68 | Sausar 6.4 | 4 | 3 | .. |
| 18 | Chicholi | Sausar | 35/3/211 | 5,715.98 | Pandhurna 22.4 | 2 | .. | .. |
| 19 | Pipla Narayanwar | Sausar | 35/3/225 | 1,454.94 | Sausar 11.2 | 2 | .. | .. |
| 20 | Berdi | Sausar | 35/3/234 | 1,420.77 | Sausar 3.2 | 2 | .. | .. |
| 21 | Sawanga | Sausar | 35/3/254 | 1,675.35 | Lodhhikheda 8.0 | 3 | .. | .. |
| 22 | Rangari | Sausar | 35/3/267 | 3,411.51 | Lodhikheda 4.8 | 2 | .. | 2 |
| 23 | Ramakona | Sausar | 35/3/286 | 1,854.11 | Sausar 9.6 | 2 | .. | .. |
| 24 | Khadweli | Sausar | 35/3/295 | 3,036.42 | Sausar 22.4 | 2 | .. | .. |

It may be mentioned that out of 3 colleges in the district, two are located in villages, Bamhani (L.C. No. 35/3/95) and Choraikhas (L.C. No. 35/2/465). However, the college at Bamhani, which is at a distance of 0.8 km. from Pandhurna town, caters to the student population of this town and the college at Choraikhas mainly caters the need of rural student population of Amarwara tahsil.

(c) **Medical facilities.**—The availability of medical facilities, per 100 sq. km. and tahsilwise is as given in the following inset table :—

| S. No. | Tahsil | Total area (in sq. kms.) | No. of medical institutions of any kind per 100 sq. kms. |
|---|---|---|---|
| 1 | 2 | 3 | 4 |
| 1 | Chhindwara | 4,343.97 | 0.5 |
| 2 | Amarwara | 3,683.06 | 0.5 |
| 3 | Sausar | 2,010.38 | 1.1 |

The above table will show that the villages of Sausar tahsil have, comparatively, greater medical facilities per 100 sq. km. The number of medical institutions, tahsilwise, is as indicated below:—

| S.No. | Name of Tahsil | No. of Medical Institutions |
|---|---|---|
| 1 | 2 | 3 |
| 1 | Chhindwara | 22 |
| 2 | Amarwara | 20 |
| 3 | Sausar | 22 |
| | **Total** | **64** |

The number of medical institutions in the rural areas of the district is, by and large, uniform in the 3 tahsils.

(d) **Power supply:**—The number of villages having electric power supply within various distance ranges from the nearest town are as indicated in the inset table below:—

| Distance from the nearest town | Total No. of villages | No. of villages with electric power supply |
|---|---|---|
| 1 | 2 | 3 |
| 5 Kms. or less | 131 | 45 |
| 6-10 Kms. | 184 | 40 |
| 11-15 Kms. | 170 | 20 |
| 16-25 Kms. | 362 | 25 |
| 26-50 Kms. | 763 | 56 |
| 51-100 Kms. | 373 | 6 |
| 101-200 Kms. | 13 | ... |
| 201 Kms. and above | .. | .. |
| **Total** | **1,996** | **192** |

It would be seen from the above that about 10 per cent of the total number of the villages have electricity and the bulk of them are in the distance range up to 50 kms. The number of villages having electric power supply, tahsil wise, is as below:—

| S.No. | Name of tahsil | Total No. of villages | No. of villages having electric power supply | Percentage of villages covered by electricity. |
|---|---|---|---|---|
| 1 | 2 | 3 | 4 | 5 |
| 1 | Chhindwara | 947 | 94 | 9.93 |
| 2 | Amarwara | 588 | 44 | 7.48 |
| 3 | Sausar | 461 | 54 | 11.71 |
| | **Total** | **1,996** | **192** | **9.62** |

The percentage of villages (about 10) having electric power supply in the district is more than the State average (about 7). Within the district, villages of Sausar tahsil have, comparatively, more of this facility, while only about 7 per cent villages of Amarwara tahsil have electricity.

(e) **Communications:**—The total number of villages and the number of villages connected by different types of communications, falling in different distance ranges from the nearest town, are indicated in the inset table below:

| Distance from the nearest town | Total No. of villages | Number of villages connected by | | | | |
|---|---|---|---|---|---|---|
| | | Pucca road | Kutcha road | Pucca road & rail | Kutcha road & rail | Others (Rail) |
| 1 | 2 | 3 | 4 | 5 | 6 | 7 |
| 5 Kms or less | 131 | 27 | 12 | 14 | 1 | 6 |
| 6-10 Kms. | 184 | 34 | 30 | 5 | .. | 9 |
| 11-15 Kms. | 170 | 21 | 39 | 7 | .. | 14 |
| 16-25 Kms. | 362 | 23 | 79 | 11 | 1 | 8 |
| 26-50 Kms. | 763 | 76 | 117 | 13 | 1 | 3 |
| 51-100 Kms. | 373 | 43 | 53 | .. | .. | .. |
| 101-200 Kms. | 13 | .. | 1 | .. | .. | .. |
| 201 Kms. and above | .. | .. | .. | .. | .. | .. |
| **Total** | **1,996** | **224** | **331** | **50** | **3** | **40** |

Few villages are served by "pucca" road. Out of 1,996 villages in the district, 608 villages are served by "pucca" or "kutcha" roads. The number of villages served by "pucca" roads, tahsilwise, and the total number of villages with percentage covered are as under:—

| S. No. | Name of tahsil | Tatal No. of villages | No. of villages having "Pucca" Road | Percentage |
|---|---|---|---|---|
| 1 | 2 | 3 | 4 | 5 |
| 1 | Chhindwara | 947 | 128 | 13.52 |
| 2 | Amarwara | 588 | 88 | 14.97 |
| 3 | Sausar | 461 | 58 | 12.58 |
| | **Total** | **1,996** | **274** | **13.73** |

Comparatively, Amarwara tahsil has better communication facilities although the difference in the percentage is not very significant. Few villages are connected by railway.

(f) **Post and Telegraphs:**—The total number of villages in the tahsils of the district having post offices and telegraph offices are given below:—

| S. No. | Name of tahsil | Total No. of villages | No. of villages having post office | No. of villages having telegraph office | No. of villages having telephone |
|---|---|---|---|---|---|
| 1 | 2 | 3 | 4 | 5 | 6 |
| 1 | Chhindwara | 947 | 56 | .. | 4 |
| 2 | Amarwara | 588 | 37 | 2 | 1 |
| 3 | Sausar | 461 | 40 | .. | 2 |
| | **Total** | **1,996** | **133** | **2** | **7** |

The number of post offices per 100 sq. km. area in each tahsil is as indicated in the following inset table:—

| S.No. | Name of tahsil | Total area in sq. km. | No. of post offices per 100 sq. km. |
|---|---|---|---|
| 1 | 2 | 3 | 4 |
| 1 | Chhindwara | 4,343.97 | 1.3 |
| 2 | Amarwara | 3,683.06 | 1.0 |
| 3 | Sausar | 2,010.38 | 2.0 |

Comparatively, rural areas of Amarwara tahsil have less postal facility. Two villages have telegraph offices and seven villages have telephone facility.

The names and particulars of these villages are as under:—

| S. No. | Name of tahsil | Villages having Telegraph office | | Villages having Telephone | |
|---|---|---|---|---|---|
| | | Name | L- C. No. | Name | L.C. No. |
| 1 | 2 | 3 | 4 | 5 | 6 |
| 1 | Chhindwara | .. | .. | Damua | 35/1/169 |
| | | — | .. | Umareth | 35/1/431 |
| | | ... | .. | Jaitpur Khurd | 35/1/850 |
| | | .. | ... | Ikal Behari | 35/1/895 |
| 2 | Amarwara | Harrai | 35/2/157 | .. | — |
| | | Amarwara | 35/2/351 | Amarwara | 35/2/351 |
| 3 | Sausar | ... | .. | Bamhni | 35/3/95 |
| | | | | Bichhuwa | 35/3/354 |

(g) **Staple food:**—Wheat, maize and "Jowar" constitute staple food in the bulk of villages of the district. In a few villages 'Kodo', rice and gram also constitute staple food.

**(h) Land use pattern:**—(i) According to the village papers about 27 per cent of the area in the district is under forest. The percentage of the forest area, tahsil wise, is as indicated below:—

| S.No. | Tahsil | Percentage |
|---|---|---|
| 1 | 2 | 3 |
| 1 | Chhindwara | 30.45 |
| 2 | Amarwara | 29.96 |
| 3 | Sausar | 12.99 |
| | | **26.77** |

It may be noticed that, comparatively, there is less forest area in Sausar tahsil, while about 30 per cent area of Chhindwara and Amarwara tahsils are under forest.

(ii) The net cropped area in the year 1969 increased by 19.48 percent as compared to the area in 1960-61. The percentage of area under irrigation to area under crops during the years 1960-61 and 1968-69 comes to 3.34, and 3.40respectively. The area under irrigation during this period increased by 21.48 per cent.

(iii) The following inset table shows the average percentage of cultivable waste per village in different distance ranges from the nearest town:—

| Distance | Number of villages | Total cultivated land | Average cultivated land per village | Total cultivable waste | Average cultivable waste per village | Percentage of average cultivable waste per village to average cultivated land per village |
|---|---|---|---|---|---|---|
| (1) | (2) | (3) | (4) | (5) | (6) | (7) |
| 5 Kms. or less | 131 | 89,868.69 | 686.02 | 7,880.79 | 60.16 | 8.77 |
| 6-10 Kms. | 184 | 136,305.80 | 740.79 | 13,171.85 | 71.59 | 9.66 |
| 11-15 Kms. | 170 | 122,950.51 | 723.23 | 14,050.90 | 82.65 | 11.43 |
| 16-25 Kms | 362 | 261,801.51 | 723.20 | 31,913.78 | 88.16 | 12.19 |
| 26-50 Kms. | 762 | 501,309.35 | 657.89 | 82,420.59 | 108,16 | 16.44 |
| 51-100 Kms. | 356 | 230,943.94 | 648.71 | 50,982.10 | 143.20 | 22.07 |
| 101-200 Kms. | 13 | 1,334.21 | 102.63 | 373.31 | 28.72 | 27.98 |
| 201 Kms. & above | ... | .. | ... | ... | .. | — |
| Area not available | 18 | .. | — | — | ... | — |
| **Total** | **1,996** | **1,344,514.01** | | **200,793.32** | | |

It may be seen from the above table that the nearer a village to an urban area, the lesser is the proportion of cultivable waste.

In the whole district, 200,793 acres (in round figures) of land has been classified as cultivable waste which constitutes about 8 per cent to the total area of the villages in the district. The percentage of cultivable waste in each tahsil is as indicated below:—

| S.No. | Name of tahsil | Percentage of cultivable waste |
|---|---|---|
| 1 | 2 | 3 |
| 1 | Chhindwara | 7.94 |
| 2 | Amarwara | 10.35 |
| 3 | Sausar | 4.31 |
| | **Total** | **8.10** |

It would be seen that, comparatively, the percentage of cultivable waste in Sausar tahsil is very little (about 4 per cent), while it is maximum in Amarwara tahsil (10.35 per cent).

**Town Directory:—**

(a) This is in the form of Seven Statements. But before discussing the information collected in the Seven Statements, it would be better to first understand certain concepts which determines urban areas.

(i) **Definition of town.**—A 'town' in the 1961 Census was either (i) a Municipality, Cantonment or Corporation, or (ii) a habitation with a population of atleast 5,000, with atleast three-fourths of the adult male population engaged in non-agricultural pursuits.

Accordingly there were 219 towns in the State. However, seven towns did not satisfy either the minimum population criterion or the one relating to ratio of non-agricultural adult males being 75 percent or more. But the list already finalised was not changed subsequently; the reason for not disturbing the original list of towns was that as many as 14 habitations which did not satisfy one or the other of the criteria laid down earlier managed to get included in the list of towns as Municipalities and inclusion of seven more such towns was not supposed to introduce greater demographic distortion than what was already present. In the 1971 Census there was no material change in the concept of town and a list of 247 towns was prepared originally. Three more towns were added in the list due to the fact that two places were declared as municipal and third fulfilled the nacessary criterion to qualify a place as urban and ultimately 250 towns were recognised in the State. All areas which are not towns have been included in the list of villages.

(ii) **Urban Agglomeration.**—The concept of Urban Agglomeration has been adopted for the 1971 Census with the intention to present the population data in the District Census Handbook in respect of urban areas in such a manner that "*de-facto* urban agglomeration" is a recognisable entity, data pertaining to which will be the sum of the data of not only the *de-jure* (within Municipal/other statutory limits) urban area but also of its outgrowths in different directions which are obviously urban in character and form a continuous urban spread. This has been considered necessary so that future comparisons or studies of the particular urban agglomeration is factual and not vitiated by the time differential which exists between the delineation of municipal boundaries and the actual growth of the urban area.

(iii) **Standard Urban Area.**—This new concept has been developed for the 1971 Census and the essentials of a Standard Urban Area are:—

(i) It should have a core town of a minimum population size of 50,000;

(ii) The contiguous areas made up of other urban as well as rural administrative units should have close socio-economic links with the core town and

(iii) The probabilities are that this entire area will get fully urbanised in a period of two to three decades. This concept has been developed to provide comparable data for a definite area of urbanisation continuously for three decades which would give a meaningful picture.

(b) **Seven Statements.**—Very useful data regarding the towns have been given in the statements and they have been collected and compiled from various agencies and official publications. The source and period of the information has been indicated below each statement. It would not be out of place to mention here that analysis of data collected from diverse sources has its

own limitations, mostly due to sketchy and incomplete Information. All the same, the data compiled and presented throws sufficient light on the present stage of progress in each town.

(*i*) *Statement No. I.*—This statement presents the basic data relating to population of the towns for each decennium from 1901 to 1971 and the civic administration status in 1970. The civic administration status of the town indicates the authority incharge of its administration. Thus a town could have a Municipal Corporation, a Municipality, a Cantonment Board, a Gram Panchayat, a Notified Area Committee, etc.

(*ii*) *Statement No. II.*—This statement contains information regarding location (Latitude and Longitude), annual rainfall, temperature, distance from the nearest city with population of 1 lac or more and State, District and Tahsil headquarters. Distances from Railway Station and Bus route have also been indicated.

(*iii*) *Statement No. III.*—The statement contains information regarding receipt and expenditure of local bodies under different main heads indicating the indebtedness and general financial position and expenditure on public utility works. The information has been furnished for the years 1968-69, 1969-70 and 1970-71 in order to have an idea whether the concerned urban body is improving financialy or not.

(*iv*) *Statement No. IV:*—This statement contains information regarding amenities, *e.g.*, road length, sewerage system, types of latrines, water supply, fire-fighting service etc. in the different towns.

(*v*) *Statement No. V:*—This statement contains information regarding various important facilities available in the town *viz.*, medical, educational, recreational and cultural.

(*vi*) *Statement No. VI.*—This statement throws light on the business and credit facilities commanded by the towns and contains information regarding trade, commerce, industry and banking.

(*vii*) *Statement No. VII.*—This statement contains data regarding population by religion and Scheduled Castes/Scheduled Tribes with male/female break-up for the year 1971. This is the only statement based on 1971 Census figures.

**Towns:—**

There are 3 tahsils and as many as 13 towns in Chhindwara district as indicated below:—

| S. No. | Name of Tahsil | Name of Town | L.C. No. | Class of Town |
|---|---|---|---|---|
| 1 | 2 | 3 | 4 | 5 |
| 1 | Chhindwara | Chikhali Kalan | 35/VII | IV |
| | | Badkuhi | 35/VIII | V |
| | | Butaria | 35/VI | V |
| | | Iklehra | 35/II | V |
| | | Bhamodi | 35/III | VI |
| | | Chandameta | 35/IV | VI |
| | | Chhindwara | 35/X | II |
| | | Jamai | 35/IX | IV |
| | | Dongar Parasia | 35/V | V |
| | | Panara | 35/I | VI |
| 2 | Amarwara | Nil | .. | ... |
| 3 | Sausar | Pandhurna | 35/XII | III |
| | | Lodhikheda | 35/XIII | V |
| | | Sausar | 35/XI | IV |

The two tahsil headquarters, Chhindwara and Sausar, are towns, while Amarwara, the tahsil headquarter of Amarwara tahsil, is not a town. Chhindwara is the head-quarter of the district.

Chhindwara, Pandhurna and Sausar continue to be recognised as towns since 1901 while Chikhali-Kalan, Badkuhi, Jamai and Lodhikheda were recognised as towns for the first time in 1961. The remaining 6 places which are colliery centres have been recognised for the first time in 1971. None of these towns has ever been derecognised. Only 4 towns have the following urban outgrowths:—

| S. No. | Name of town | Name(s) of village (s) treated as outgrowth | Partly / Wholly | L.C. No. |
|---|---|---|---|---|
| 1 | 2 | 3 | 4 | 5 |
| 1 | Chhindwara | (i) Chhindwara Mal | Partly | 757 (A) |
| 2 | Dongar Parasia | (i) Bhandaria | Wholly | 441 |
| | | (ii) Dongar Chikhali | Wholly | 586 |
| 3 | Sausar | (i) Sausar Kasba | Wholly | 168 |
| 4 | Pandhurna | (i) Pandhurna Kasba | Wholly | 67 |
| | | (ii) Sawergaon | Wholly | 65 |
| | | (iii) Bamhni | Wholly | 95 |

The Standard Urban Area in the district and its components are as indicated below:—

| Name of Sua | Constituent town/ village | 1971 L.C. No. |
|---|---|---|
| 1 | 2 | 3 |
| Chhindwara | **Urban components** | |
| | (i) Chhindwara | 35/X |
| | (ii) Chhindwara Mal. | 35/1/757-A |
| | **Rural Components** | |
| | (i) Chandangaon | 35/1/723 |
| | (ii) Sarra | 35/1/725 |
| | (iii) Khajri | 35/1/727 |
| | (iv) Loniya Karbal | 35/1/728 |
| | (v) Kukda Jagat | 35/1/729 |
| | (vi) Khapabhat | 35/1/731 |
| | (vii) Kusmali | 35/1/755 |
| | (viii) Seoni Pranmoti | 35/1/756 |
| | (ix) Matkuli | 35/1/757 |
| | (x) Boriya | 35/1/758 |
| | (vi) Saraswada | 35/1/759 |
| | (xii) Imaliya Bohta | 35/1/764 |

**Statement I**:—(i) The category of town administration in 1970 has been indicated in column 5 of the statement. Chhindwara, Jamai, Pandhurna and Sausar have a municipality, while the other towns have a gram panchayat. The population of the towns have, by and large, shown constant increase in every decade since their continued recognition as towns except that Pandhurna and Sausar lost in population during the decades 1901-1911 and 1911-1921, respectively, as indicated below:—

| S. No. | Name of town | Decade population | | Reduction in population |
|---|---|---|---|---|
| | | Year | Population | |
| 1 | 2 | 3 | | 4 |
| 1 | Pandhurna | 1901 | 8,904 | |
| | | 1911 | 7,058 | 1,846 |
| 2 | Sausar | 1911 | 5,442 | |
| | | 1921 | 5,318 | 124 |

It may be seen that during the decade 1901-1911 Pandhurna lost in population by 1,846 while the district registered an unusually high rate of increase mainly by migration due to development, construction of railway lines and exploitation of coal mines.* The shortfall in population of Pandhurna may, therefore, be due to migration within the district. During the decade 1911-1921, the shortfall in population of Sausar was due to wide spread fatal influenza epidemic of 1918, which also caused high reduction in the district population.†

* District Census Hand book—Census of India, 1961, Chhindwara District P. xiv.

† *Ibid.* Page xlv.

(ii) Column 14 of the statement shows the functional classification of the towns in 1961 as indicated in the following inset table:—

| Functional category | Total No. of towns |
|---|---|
| 1 | 2 |
| Primary activities | 4 |
| Industry | 1 |
| Industry-*cum*-Service *cum*-Trade & Commerce | 1 |
| Service-*cum*-Industry-*cum*-Trade & Commerce | 1 |
| **Total** | **7** |

The above table is in respect of only 7 towns because the other 6 towns were not recognised as towns in 1961.

The method adopted for the functional classification is elucidated below:—

The nine industrial categories were grouped into the following five functional characteristics:—

(i) Primary Activities (Comprising Category I—Cultivation, II—Agricultural Labourer and III—Mining and Quarrying, Fishing, Livestock, Hunting, etc.).

(ii) Industrial (Comprising Category IV—Household Industry, V—Manufacturing other han Household Industry and VI—Construction).

(iii) Commercial (Comprising Category VII—Trade and Commerce).

(iv) Transport (Comprising Category VIII—Transport, Storage and Communications).

(v) Services (Comprising Category IX—Other services)

The percentage of total workers under the above five functional characteristics were calculated for each town and the predominant function(s) of each town was/were determined. If one functional characteristic of a town absorbed more than 40 per cent of the total workers the town was designated by that function. In case no single characteristic claimed 40 per cent of the workers, two predominant characteristics together claiming a percentage of 60 or above were taken to represent the town. If these two failed to account for 60 per cent of the total workers, the first three characteristics were taken to represent the town.

**Statement II** .—The physical and locational aspects as in 1969 have been covered. The present Chhindwara district came into existence on 1-11-1956 with Chhindwara, Amarwara and Sausar tahsils of the old Chhindwara district. Physiographically, the district is more or less divided into the following 3 natural regions, corresponding to 3 steps ascending from south to north:—

(a) The plain of the south lying mainly in Sausar tahsil.

(b) The Satpura plateau in the central portion of the district and comprising the southern portion of Chhindwara and Amarwara tahsils and northern part of Sausar tahsil.

(c) The northern part of the district consisting of higher portions of the plateau and valleys.†

The district receives the south-west monsoon. The average rainfall is least in the plains of Sausar but it goes on increasing with the rising elevation in the north. The plains of Sausar have a hot climate, while the climate in the plateau is cool.††

Rainfall data of only Chhindwara, Panara and Sausar are available, while temperature data of only Chhindwara is available. Rainfall data for Pandhurna and Lodhikheda and temperature data for Pandhurna, Lodhikheda and Sausar have been shown as not available in the statement because rainfall and temperature are not similar to the towns for which data is available. For the rest of the towns, data of Chhindwara have been indicated on grounds of similarity.

The towns get an annual rainfall of about 1035 mm. to 1094 mm. The range of maximum and minimum temperature of the towns in the plateau is from 30.6°C to 18.2°C. This temperature range is based on daily average temperature data.

All the towns, except Butaria, are on bus routes. All the towns except Chikhali Kalan, Butaria, Bhamodi and Panara, are connceted by railway. Nagpur, which is in Maharashtra State, is the nearest city by road from all the towns of the district. The district headquarter, Chhindwara, is at a distance of 368 km. by road from the State headquarter, Bhopal.

**Statement III**:—On the basis of population in the 1971 Census, the towns of the district have been categorised as under:—

| S. No. | Name of town | Population | Class |
|---|---|---|---|
| 1 | 2 | 3 | 4 |
| 1 | Chikhali Kalan | 10,184 | IV |
| 2 | Badkuhi | 7,432 | V |
| 3 | Butaria | 6,755 | V |
| 4 | Iklehra | 6,357 | V |
| 5 | Bhamodi | 4,804 | VI |
| 6 | Chhindwara | 53,492 | II |
| 7 | Chandameta | 4,336 | VI |
| 8 | Jamai | 12,041 | IV |
| 9 | Dongar Parasia | 7,233 | V |
| 10 | Panara | 3,831 | VI |
| 11 | Pandhurna | 22,304 | III |
| 12 | Lodhikheda | 6,080 | V |
| 13 | Sausar | 11,083 | IV |

Financial data of Iklehra and Panara gram panchayats for the years 1969-70 and 1970-71 are not available and, therefore, they have not been considered iu this note, while discussing financial data of the local bodies. The statement would show that the total expenditure is within the total receipts of the local bodies except in the following cases:—

| S. No. | Local body in the town of | Year of excess expenditure | Total receipt | Total expenditure | Amount by which the expenditure is more than receipt | Percentage of excess expenditure to total receipt |
|---|---|---|---|---|---|---|
| 1 | 2 | 3 | 4 | 5 | 6 | 7 |
| 1 | Chikhali Kalan | 1968-69 | 10,400 | 12,300 | 1,900 | 18.27 |
| | | 1969-70 | 10,500 | 16,200 | 5,700 | 54.29 |
| 2 | Badkuhi | 1969-70 | 4,100 | 5,200 | 1,100 | 26.83 |
| 3 | Bhamodi | 1969-70 | 6,800 | 7,300 | 500 | 7.35 |
| 4 | Chandameta | 1968-69 | 8,700 | 10,900 | 2,200 | 25.29 |
| | | 1969-70 | 3,200 | 3,700 | 500 | 15.63 |
| | | 1970-71 | 5,800 | 6,200 | 400 | 6.90 |
| 5 | Chhindwara | 1969 70 | 1,280 400 | 1,283,500 | 3,100 | 0.24 |
| 6 | Dongar Parasia | 1970-71 | 21,200 | 21,600 | 400 | 1.89 |
| 7 | Pandhurna | 1968-69 | 290,000 | 300,200 | 10,200 | 3.52 |
| 8 | Sausar | 1969-70 | 109,300 | 142.100 | 32.800 | 30.01 |

† District Census Hand Book—Census of India 1961—Chhindwara district—page xxxviii.
†† *Ibid.*—page xiii.

Column 7 of the above table would show that the percentage of excess expenditure to total receipts of the local bodies of Chikhali Kalan, Badkuhi, Chandameta and Sausar is more than 15 and this percentage in the cases of Chikhali Kalan and Sausar for the year 1969-70 is as high as 54.29 and 30.01, respectively This is mainly due to substantial expenditure under heads connected with public utility works and general administration.

Receipts through taxes, etc., have also shown, by and large, an upward trend during these years except in the following cases:—

| S. No. | Local bodies in the town of | Year | Extent of Short fall in the total Receipt through Taxes etc. |
|---|---|---|---|
| 1 | 2 | 3 | 4 |
| 1 | Chikhali Kalan | 1970-71 | 1,900 |
| 2 | Butaria | 1970-71 | 600 |
| 3 | Chandameta | 1969-70 | 700 |
| 4 | Dongar Parasia | 1970-71 | 3,200 |
| 5 | Lodhikheda | 1970-71 | 7,100 |
| 6 | Sausar | 1969-70 | 8,600 |

The above table would show that the shortfall of the local bodies of Chikhali Kalan, Dongar Parasia, Lodhikheda and Sausar for the years indicated in the table has tilted towards the higher side.

The total receipts of the local bodies, other than those mentioned below, have also shown an upward trend.

| S. No. | Local body in the town of | Year |
|---|---|---|
| 1 | 2 | 3 |
| 1 | Badkuhi | 1969-70 |
| 2 | Butaria | 1970-71 |
| 3 | Chandameta | 1969-70 |
| 4 | Chhindwara | 1970-71 |
| 5 | Lodhikheda | 1969-70<br>1970 71 |
| 6 | Sausar | 1969-70 |

Government grants have substantially supplemented the receipts of the local bodies. Loan has been obtained by few local bodies.

The per capita receipt and expenditure under broad heads is as indicated in the inset table below:—

| Class of town | No. of towns | Year | Per Capita | | | | | | |
|---|---|---|---|---|---|---|---|---|---|
| | | | Receipt | | | Expenditure | | | |
| | | | Total receipt | Receip through taxes etc. | Receipt from all other soures | Total Expenditure | Expenditure on Public Health Conveniences | Expenditure on Public Institutions | Expenditure on all other aspects |
| (1) | | | (2) | (3) | (4) | (5) | (6) | (7) | (8) |
| Class I (1,00,000 & above) | | | .. | .. | .. | .. | .. | .. | .. |
| Class II | 1 | 1968-69 | 20.06 | 14.81 | 5.25 | 19.64 | 10.55 | 2.45 | 6.64 |
| (50,000—99,999) | | 1969-70 | 23.93 | 16.41 | 7.52 | 23.99 | 12.27 | 2.32 | 9.40 |
| | | 1970-71 | 23.62 | 17.19 | 6.43 | 23.15 | 10.57 | 1.06 | 11.52 |
| Class III | 3 | 1968-69 | 13.00 | 9.31 | 3.69 | 13.45 | 2.78 | 2.05 | 8.62 |
| (20,000—49,999) | | 1969-70 | 17.27 | 10.69 | 6.58 | 16.43 | 3.87 | 2.78 | 9.78 |
| | | 1970-71 | 18-52 | 14.65 | 3.87 | 18.49 | 3.94 | 3.14 | 11.41 |
| Class IV | 5 | 1968-69 | 10.89 | 6.14 | 4 75 | 10.01 | 2.21 | 2.06 | 5.74 |
| 10,000—19,999) | | 1969-70 | 10.36 | 6.02 | 4.34 | 11.11 | 2.43 | 2.96 | 5.72 |
| | | 1970-71 | 17.58 | 7.29 | 10.29 | 10.73 | 2.59 | 2.08 | 6.06 |
| Class V | 3 | 1968-69 | 2.41 | 0.98 | 1.43 | 2.30 | 0.72 | 0.01 | 1.57 |
| (5,000—9,999) | | 1969-70 | 3.01 | 2.31 | 0.70 | 2.96 | 1.08 | .. | 1.88 |
| | | 1970-71 | 2.82 | 1.95 | 0.87 | 2.60 | 1.25 | 0.05 | 1.30 |
| Class VI | | 1968-69 | 1.28 | 0.44 | 0.84 | 1.26 | 0 06 | 0.05 | 1.15 |
| (Below 5,000) | | 1069-70 | 1.09 | 0.85 | 0.24 | 1.20 | 0.45 | .. | 0.75 |
| | | 1970-71 | 1.58 | 1.11 | 0.42 | 1.38 | 0.75 | .. | 0.63 |

Note:—The data for Iklehra town (Class V) and for Panara town (Class VI) for the years 1969-70 and 1970-71 is not available as such it has not been included in the above figures.

The above table will show that the total per capita receipt matches fairly well with the total per capita expenditure and in some cases the total per capita expenditure is higher than the total per capita receipt. The per capita expenditure on Public Health and conveniences as against per capita receipt through taxes, etc., is encouraging. In quite a good number of cases the expenditure of the local bodies shown in column 16 of statement No. III under head "Others", constitutes quite a high percentage of the total expenditure.

**Statement IV**:—All the towns have electricity. In the bulk of the towns, connections have also been given for industrial purposes. Street lights have also been provided in all the towns except Panara. Water tap facility is available only in Chikhali Kalan and Chhindwara. Fire brigade is available only in Chhindwara.

**Statement V**:—(i) *Medical facilities*:—Primary Health Centre is available at Jamai, Pandhurna and Sausar, while Lodhikheda has a dispensary. The district headquarter town, Chhindwara, has three hospitals, a family planning clinic and a dispensary.

The number of beds per thousand population is as indicated in the inset table below:—

| Total No. of beds in medical institutions | No. of beds per thousand population |
|---|---|
| 1 | 2 |
| 165 | 1.2 |

The number of beds in the medical institutions at Jamai and Lodhikheda are not available and, therefore, they could not be considered for purposes of the above table.

(ii) *Educational facilities*:—There is a combined college at Chhindwara. Higher Secondary/High Schools are located in all the towns except Chikhalikalan, Butaria, Bhamodi and Panara. Separate Middle Schools are not available at Chikhalikalan, Dongar Parasia, Panara, and Pandhurna. Primary schools are in all the towns.

The number of higher secondary/high schools, middle schools and primary schools per thousand population is as shown in the following inset table. For a more realistic appreciation, the poulation in the age group 0-14 has been considered for primary and middle schools, while population in the age group 15-19 has been considered for higher secondary/high schools:—

| S.No. | Name of the town | Number per 1,000 population | | |
|---|---|---|---|---|
| | | Higher secondary or secondary | Middle | Junior secondary/primary |
| 1 | 2 | 3 | 4 | 5 |
| 1 | Chikhlikalan | .. | .. | 0.2 |
| 2 | Badkuhi | 1.6 | 0.3 | 0.6 |
| 3 | Butaria | .. | 0.3 | 0.3 |
| 4 | Iklehra | 2.1 | 0.4 | 0.7 |
| 5 | Bhamodi | .. | 0.5 | 0.5 |
| 6 | Chandameta | 2.9 | 0.5 | 1.0 |
| 7 | Chhindwara | 1.1 | Negligible | 1.1 |
| 8 | Jamai | 2.0 | 0.4 | 1.4 |
| 9 | Dongar Parasia | 3.5 | .. | 0.6 |
| 10 | Panara | .. | .. | 0.6 |
| 11 | Pandhurna | 1.6 | .. | 0.8 |
| 12 | Lodhikheda | 2.1 | 0.4 | 1.1 |
| 13 | Sausar | 2.0 | 0.2 | 0.8 |

(iii) **Recreational and cultural facilities**:—Cinema houses are located in Butaria, Chhindwara, Jamai, Pandhurna, Lodhikheda and Sausar. Similarly, public libraries and reading room facility is available in Butaria, Chhindwara, Jamai, Pandhurna and Lodhikheda.

**Statement VI**:—All the towns have bank facilities except Butaria, Iklehra, Bhamodi, Chandameta and Panara. Agricultural credit societies are in all the towns except Butaria, Iklehra, Bhamodi and Dongar Parasia, while non-agricultural credit societies are located only in Chhindwara, Jamai and Dongar Parasia.

It may be seen that Butaria, Iklehra and Bhamodi do not have any of these facilities. Grain, "Kirana", cloth, sugar and machinery parts are the main items of import in the towns, while coal is the main item of export from the bulk of the towns. Groundnut, yarn and oranges are the main items of export from Pandhurna, Lodhikheda and Sausar. Coal is the important item of local manufacture in the colliery habitations of Chikhalikalan, Badkuhi, Butaria, Iklehra, Bhamodi, Chandameta, Dongar-Parasia and Panara. In the other towns edible oil, *bldi* and handloom saries are the important items of local manufacture.

**Statement VII**:—About 34 and 14 per cent of the urban population is in Chhindwara and

Pandhurna towns, respectively, while in the other towns the percentage is less than ten. Majority of the urban population follow hindu religion; next come followers of islam religion. Town wise percentage of the population following different religions and percentage of Scheduled Castes and Scheduled Tribes is as indicated below:—

| S. No. | Name of town | Percentage | | | | | | | | Percentage of Scheduled Castes | Percentage of Scheduled Tribes |
|---|---|---|---|---|---|---|---|---|---|---|---|
| | | Budhist | Christian | Hindu | Jain | Muslim | Sikh | Others | Religion not stated | | |
| 1 | 2 | 3 | 4 | 5 | 6 | 7 | 8 | 9 | 10 | 11 | 12 |
| 1 | Chikhali Kalan | 0.19 | 0.29 | 88.51 | 0.11 | 10.86 | 0.04 | .. | .. | 21.80 | 12.05 |
| 2 | Badkuhi | 0.31 | 2.96 | 78.77 | .. | 17.93 | 0.03 | .. | .. | 18.34 | 16.31 |
| 3 | Iklehra | 0.38 | 0.83 | 79.83 | 0.73 | 18.17 | 0.06 | .. | .. | 19.95 | 9.00 |
| 4 | Butaria | 0.03 | 2.43 | 72.27 | 1.63 | 23.42 | 0.22 | .. | .. | 13.96 | 5.08 |
| 5 | Bhamodi | 0.06 | 2.16 | 80.39 | 0.26 | 17.07 | 0.06 | .. | .. | 19.03 | 13.24 |
| 6 | Chandameta | .. | 2.24 | 87.73 | 0.18 | 9.76 | 0.09 | .. | .. | 21.63 | 22.09 |
| 7 | Chhindwara | 0.25 | 2.18 | 80.76 | 2.92 | 13.07 | 0.81 | 0.01 | .. | 7.34 | 3.42 |
| 8 | Jamai | 0.75 | 1.08 | 81.88 | 1.23 | 14.72 | 0.34 | .. | .. | 15.80 | 7.12 |
| 9 | Dongar Parasia | 0.24 | 0.87 | 83.26 | 2.79 | 10.47 | 2.42 | .. | .. | 11.17 | 16.23 |
| 10 | Panara | .. | 0.91 | 80.79 | 0.13 | 18.09 | 0.08 | : | .. | 25.53 | 16.78 |
| 11 | Pandhurna | 3.03 | 0.14 | 88.32 | 1.20 | 7.14 | 0.17 | .. | .. | 4.70 | 7.57 |
| 12 | Lodhikheda | 5.02 | 0.08 | 86.91 | 2.01 | 5.98 | .. | .. | .. | 5.94 | 1.71 |
| 13 | Sausar | 2.61 | 0.10 | 89.99 | 0.51 | 6.70 | 0.09 | .. | .. | 4.80 | 3.50 |

There is no population following "boudh" religion in Chandameta and Panara. Similarly there is no population following Sikh religion in Lodhikheda. The percentage of the people following other religions is not very significant. The percentage of Scheduled Caste population is more than 20 in Chikhali Kalan, Chandameta and Panara, while it is between 10 and 20 in Badkuhi, Iklehra, Butaria, Bhamodi, Jamai and Dongar Parasia. In the rest of the 4 towns, the percentage is less than 10. The percentage of Scheduled Tribes is more than 20 in Chandameta, while it is between 10 and 20 in Chikhali Kalan, Badkuhi, Bhamodi, Dongar Parasia and Panara. In the rest of the 7 towns, it is less than 10.

# VILLAGE DIRECTORY

**VILLAGE**
**Amenities and**
**CHHINDWARA**

| Location Code No. | Name of village | Total area of the village (in acres) | Amenities available within the villages | | | | | |
|---|---|---|---|---|---|---|---|---|
| | | | Educational | Medical | Power Supply | Drinking water | Communi cation | Post and Telegraph |
| 1 | 2 | 3 | 4 | 5 | 6 | 7 | 8 | 9 |
| 1 | Sawarpani | 4,839.72 | PR (1) | .. | .. | W | .. | .. |
| 2 | Sahawan | 3,042.26 | .. | .. | .. | W | .. | .. |
| 3 | Taparwani | 2,742.19 | .. | .. | .. | W | .. | .. |
| 4 | Deokhoh | 1,086.82 | .. | .. | .. | W | .. | .. |
| 5 | Mahuljhir | 1,882.36 | PR (1) | .. | .. | W | .. | PO |
| 6 | Manakwada | 1,562.05 | .. | .. | .. | W | .. | .. |
| 7 | Furtala | 1 083.44 | PR (1) | .. | .. | W | .. | .. |
| 8 | Karer | 1,348.55 | .. | .. | .. | W | .. | .. |
| 9 | Khanchari | 746.33 | .. | .. | .. | W | PR | .. |
| 10 | Jhirpa | 2,304.57 | PR (1), Mid S (1) | FC (1) | .. | W | PR | PO |
| 11 | Panjara | 877.73 | .. | .. | .. | .. | .. | .. |
| 12 | Kohpani | 1,963.27 | PR (1) | .. | .. | W | .. | .. |
| 13 | Vasanghati | .. | .. | .. | .. | .. | .. | .. |
| 14 | Kararkheda | 2,021.54 | .. | .. | .. | .. | .. | .. |
| 15 | Jamunghati | .. | .. | .. | .. | .. | .. | .. |
| 16 | Renikheda | 3,102.00 | .. | .. | .. | W | PR | .. |
| 17 | Najarpur Kamthi | 5,512.22 | PR (1) | .. | .. | W | .. | .. |
| 18 | Bhimkhedi | 1,601.49 | .. | .. | .. | W | .. | .. |
| 19 | Khairi Regadhana | 1,672.94 | .. | .. | .. | W | .. | .. |
| 20 | Bamhori Khurd | 1,007.70 | PR (1) | .. | .. | W | .. | .. |
| 21 | Khuniya | 1,025.21 | .. | .. | .. | W | .. | .. |
| 22 | Bandhi Bodal Kachhar | 1,577.90 | PR (1) | .. | .. | W | .. | .. |
| 23 | Anhoni | 2,412.13 | PR (1) | .. | .. | W | .. | .. |
| 24 | Jamuniya | 1,964.27 | .. | .. | .. | W | .. | .. |
| 25 | Tekapar | 983.67 | PR (1) | .. | .. | W | .. | .. |
| 26 | Pathai | 907.39 | .. | .. | .. | W | .. | .. |
| 27 | Pondikheda | 890.00 | .. | .. | .. | .. | .. | .. |
| 28 | Dharakpani | 707.00 | .. | .. | .. | .. | .. | .. |
| 29 | Mirakota | 4,067.00 | PR (1) | .. | .. | W | .. | .. |
| 30 | Kurangla | 6,546.42 | .. | .. | .. | W | .. | .. |
| 31 | Dehgaon Kalan | 611.93 | .. | .. | .. | W | .. | .. |
| 32 | Kolari | 833.56 | PR (1) | .. | .. | W | .. | .. |
| 33 | Khapasani | 1,822.91 | .. | .. | .. | W | .. | .. |
| 34 | Chawalpani | 1,841.04 | PR (1) | .. | .. | W | .. | PO |
| 35 | Pipriya Sani | 443.87 | PR (1) | .. | .. | W | .. | .. |
| 36 | Dehgaon Khurd | 1,351.69 | .. | .. | .. | W | .. | .. |
| 37 | Dhaulpur | 712.44 | .. | .. | .. | W | .. | .. |
| 38 | Manegaon | 1,977.07 | PR (1) | .. | .. | W | .. | .. |
| 39 | Khamtara | 536.56 | .. | .. | .. | W | .. | .. |
| 40 | Paundi | 1,198.56 | .. | .. | .. | W | .. | .. |
| 41 | Jhamar | 2,052.29 | .. | .. | .. | W | .. | .. |
| 42 | Buddi gar gajgarh | 2,480.62 | .. | .. | .. | W | .. | .. |
| 43 | Pindrai Khurd | 1,341.61 | .. | .. | .. | R | .. | .. |
| 44 | Harakpura | 2,460.08 | PR (1) | .. | .. | W | .. | .. |
| 45 | Dongargaon | 1,811.83 | .. | .. | .. | W | .. | .. |
| 46 | Makarkund | 1,894.45 | .. | .. | .. | R | .. | .. |
| 47 | Dundibhaji Pani | 112.44 | .. | .. | .. | .. | .. | .. |
| 48 | Chopna bhaji Pani | 26.00 | .. | .. | .. | .. | .. | .. |
| 49 | Kirkimau | .. | .. | .. | .. | .. | .. | .. |
| 50 | Nawalgaon | 12.53 | .. | .. | .. | .. | .. | .. |

# DIRECTORY
## land use
### TAHSIL

| Staple Food | Land use (*i.e* area under different types of land use) in acres | | | | | Nearest town & distance in Kms. | | Day of weekly, market if any, held in village | Remarks including any place of religious, historical or archaeological interest | L.C. No. |
|---|---|---|---|---|---|---|---|---|---|---|
| | Forest | Irrigated | Un-Irrigated | Culturable waste (*i.e.* pasture and grazing land etc.) | Area not available for cultivation | | | | | |
| 10 | 11 | 12 | 13 | 14 | 15 | 16 | | 17 | 18 | 1 |
| Maize, Jowar | 3,611.72 | .. | 619.23 | 230.84 | 377.93 | Piparia | 33.6 | .. | .. | 1 |
| Maize, Jowar | 2,174.75 | .. | 419.50 | 428.40 | 19.61 | Piparia | 38.4 | .. | .. | 2 |
| Maize, Jowar | 2,004.90 | .. | 449.19 | 212.18 | 75 92 | Piparia | 40.0 | .. | .. | 3 |
| Maize, Jowar | 581.67 | .. | 332.71 | 143.43 | 29.01 | Piparia | 40.0 | .. | .. | 4 |
| Maize, Jowar | 641.52 | .. | 670.84 | 502.25 | 67.75 | Piparia | 35.2 | .. | .. | 5 |
| Maize, Jowar | 867.51 | .. | 348.72 | 322.55 | 23.27 | Piparia | 35.2 | .. | .. | 6 |
| Maize, Jowar | 769.26 | .. | 180.64 | 128.07 | 5.47 | Piparia | 32.0 | .. | .. | 7 |
| Maize, Jowar | 583.10 | .. | 336.15 | 150.88 | 278.42 | Piparia | 32.0 | .. | .. | 8 |
| Maize, Jowar | 225.95 | .. | 301.33 | 147.31 | 71.74 | Piparia | 28.8 | .. | .. | 9 |
| Maize, Jowar | 1 392.49 | .. | 642.60 | 237.94 | 31.54 | Piparia | 28.8 | .. | .. | 10 |
| .. | 720.36 | .. | 92.96 | 48.37 | 16.04 | Jamai | 89.0 | .. | .. | 11 |
| Maize, Jowar | 1,285.83 | .. | 506.27 | 132.75 | 38.42 | Piparia | 38.4 | .. | .. | 12 |
| .. | .. | .. | .. | .. | .. | Jamai | 84.0 | .. | .. | 13 |
| .. | 2,021.54 | .. | .. | .. | .. | Jamai | 79.0 | .. | .. | 14 |
| .. | .. | .. | .. | .. | .. | Jamai | 87.0 | .. | .. | 15 |
| Maize, Jowar | 2,968.00 | .. | 119.77 | 9.04 | 5.19 | Piparia | 41.6 | .. | .. | 16 |
| Maize, Jowar | 4,521.98 | .. | 634.04 | 172.26 | 183.94 | Piparia | 57.6 | .. | .. | 17 |
| Maize, Jowar | 959.01 | 1.50 | 454.37 | 146.84 | 39.77 | Piparia | 48.0 | .. | .. | 18 |
| Jowar, Kodo | 906.35 | .. | 534.74 | 186.36 | 45.49 | Piparia | 51.2 | .. | .. | 19 |
| Wheat, Jowar | 306.62 | .. | 566.30 | 84.79 | 49.99 | Piparia | 51.2 | .. | .. | 20 |
| Wheat, Jowar | 125.96 | 9.18 | 675.77 | 144.02 | 70.28 | Piparia | 48.8 | .. | .. | 21 |
| Kodo, Jowar | 729.63 | 0.81 | 406.59 | 380.93 | 59.94 | Piparia | 44.8 | .. | .. | 22 |
| Kodo, Jowar | 1,472.77 | .. | 764.54 | 124.93 | 49.89 | Piparia | 40.0 | .. | .. | 23 |
| Rice, Kodo | 1,397.44 | .. | 378.17 | 169.33 | 19.33 | Piparia | 48.0 | .. | .. | 24 |
| Rice, Kodo | 262.31 | .. | 466.62 | 239.59 | 15.15 | Piparia | 49.6 | .. | .. | 25 |
| Rice, Kodo | 454.17 | .. | 337.95 | 100.78 | 14.49 | Piparia | 51.2 | .. | .. | 26 |
| Kodo | 797.48 | .. | 92.52 | .. | .. | Piparia | 51.2 | .. | .. | 27 |
| Kodo | 641.56 | .. | 33.96 | 31.48 | .. | Piparia | 52.8 | .. | .. | 28 |
| Jowar, Maize | 2,707.12 | .. | 1,311.22 | 47.49 | 1.17 | Piparia | 48.0 | .. | .. | 29 |
| Jowar, Maize | 6,392.00 | .. | 151.81 | 1.70 | 0.91 | Piparia | 52.8 | .. | .. | 30 |
| Wheat, Jowar | 115.76 | .. | 430.86 | 29.63 | 35.68 | Piparia | 56.0 | .. | .. | 31 |
| Wheat, Jowar | 74.90 | .. | 577.72 | 116.90 | 64.04 | Gadarwara | 48.0 | .. | .. | 32 |
| Wheat, Jowar | 482.67 | .. | 1,099.62 | 157.04 | 83.58 | Gadarwara | 54.4 | .. | .. | 33 |
| Wheat, Jowar | 27.84 | .. | 1,263.95 | 433.42 | 115.83 | Gadarwara | 51.2 | Wednesday | .. | 34 |
| .. | .. | .. | 212.10 | 209.10 | 22.67 | Jamai | 71.0 | .. | .. | 35 |
| Rice, Wheat | 1,012.81 | .. | 282.20 | 45.71 | 10.97 | Piparia | 56.0 | .. | .. | 36 |
| Rice, Wheat | 529.65 | .. | 152.24 | 16.59 | 13.96 | Piparia | 40.0 | .. | .. | 37 |
| Rice, Wheat | 904.84 | .. | 826.28 | 189.66 | 56.29 | Gadarwara | 57.6 | .. | .. | 38 |
| Rice, Wheat | .. | .. | 438.18 | 78.23 | 20.15 | Gadarwara | 54.4 | .. | .. | 39 |
| Rice, Wheat | 928.61 | .. | 139.22 | 72.29 | 58.44 | Gadarwara | 57.6 | .. | .. | 40 |
| Rice, Wheat | 1,453.07 | .. | 184.19 | 337.23 | 77.80 | Piparia | 64.0 | .. | .. | 41 |
| Rice, Wheat | 1,957.11 | .. | 239.70 | 185.38 | 98.43 | Gadarwara | 64.0 | .. | .. | 42 |
| Rice, Wheat | 1,128.04 | .. | 64.25 | 120.39 | 28.93 | Gadarwara | 67.2 | .. | .. | 43 |
| Rice, Wheat | 1,848.76 | .. | 446.60 | 66.81 | 97.91 | Gadarwara | 68.8 | .. | .. | 44 |
| Rice, Wheat | 1,577.10 | .. | 154.40 | 18.13 | 62.20 | Gadarwara | 72.0 | .. | .. | 45 |
| Rice, Wheat | 1,590.47 | .. | 182.44 | 65.75 | 55.79 | Gadarwara | 73.6 | .. | .. | 46 |
| .. | .. | .. | .. | 15.32 | 97.12 | Jamai | 69.0 | .. | .. | 47 |
| .. | 26.00 | .. | .. | .. | .. | Jamai | 77.0 | .. | .. | 48 |
| .. | .. | .. | .. | .. | .. | Jamai | 74.0 | .. | .. | 49 |
| .. | .. | .. | 2.50 | 3.56 | 6.47 | Jamai | 72.0 | .. | .. | 50 |

## VILLAGE DIRECTORY

| Location Code No. | Name of village | Total area of the village (in acres) | Amenities available within the villages | | | | | |
|---|---|---|---|---|---|---|---|---|
| | | | Educational | Medical | Power Supply | Drinking water | Communi-cation | Post and Telegraph |
| 1 | 2 | 3 | 4 | 5 | 6 | 7 | 8 | 9 |
| 51 | Jamunkheda | .. | .. | .. | .. | .. | .. | .. |
| 52 | Karaghati | 1,085.00 | .. | .. | .. | .. | .. | .. |
| 53 | Piparpani | .. | .. | .. | .. | .. | .. | .. |
| 54 | Piparjhela | 30.00 | .. | .. | .. | .. | .. | .. |
| 55 | Pukhra Ghoghri | .. | .. | .. | .. | .. | .. | .. |
| 56 | Khunajhiri | .. | .. | .. | .. | .. | PR | .. |
| 57 | Sita Dongari | 17,704.00 | PR (1) | .. | .. | W | PR | .. |
| 58 | Delakhari | 4,630.48 | PR (1), Mid. S. (1) | FC (1) | .. | W | PR | PO |
| 59 | Dhaukheda | 1,022.71 | PR (1) | .. | .. | W | .. | .. |
| 60 | Mongsiya | 1,718.00 | .. | .. | .. | W | .. | .. |
| 61 | Dauriyakheda | 364.59 | PR (1) | .. | .. | W | PR | .. |
| 62 | Partapgarh Badla | 5,081.75 | PR (1) | .. | .. | W | .. | .. |
| 63 | Umriya | 2,960.99 | .. | .. | .. | W | .. | .. |
| 64 | Khapakhurd | 1,676.31 | PR (1) | .. | .. | W | .. | .. |
| 65 | Saharadhana | 2,948.76 | PR (1) | .. | .. | W | .. | .. |
| 66 | Shrijhot | 5,582.14 | PR (1) | .. | .. | R | .. | .. |
| 67 | Jamundonga | 1,984.34 | .. | .. | .. | W | .. | .. |
| 68 | Nishan | 1,729.28 | PR (1) | .. | .. | W | .. | .. |
| 69 | Belkhedi | 2,258.57 | .. | .. | .. | W | .. | .. |
| 70 | Kursidhana | 2,151.07 | PR (1) | .. | .. | W | KR | PO |
| 71 | Bhandi | 973.40 | PR (1) | .. | .. | W | KR | .. |
| 72 | Mungsiya | 1,689.38 | .. | .. | .. | W | .. | .. |
| 73 | Bangai | 5,466.04 | PR (1) | .. | .. | W | .. | .. |
| 74 | Harasdiwari | 3,252.42 | .. | .. | .. | W | KR | .. |
| 75 | Markadhana | 1,030.61 | PR (1) | .. | .. | W | .. | .. |
| 76 | Barur | 3,301.00 | .. | .. | .. | W | .. | .. |
| 77 | Kukarpani | 4,238.00 | .. | .. | .. | NW,O | .. | .. |
| 78 | Chhatiam *alias* Jatlapur | 3,814.00 | .. | .. | .. | W,O | KR | .. |
| 79 | Almod | 8,697.00 | PR (1) | .. | .. | W,R | .. | .. |
| 80 | Bijori | 3,542.27 | .. | .. | .. | W | KR | .. |
| 81 | Charkheda | 1,329.87 | .. | .. | .. | R,O | .. | .. |
| 82 | Gangawani | 3,476.50 | .. | .. | .. | NW | .. | .. |
| 83 | Kharsiadewas | 1,309.00 | .. | .. | .. | NW | .. | .. |
| 84 | Unche | 4,301.00 | .. | .. | .. | NW | .. | .. |
| 85 | Mohgaon | 3,401.00 | .. | .. | .. | NW | KR | .. |
| 86 | Temroo | 3,814.00 | PR (1) | .. | .. | NW | .. | .. |
| 87 | Hardoo | 4,460.00 | .. | .. | .. | NW | .. | .. |
| 88 | Patre | 2,427.00 | PR (1) | .. | .. | NW | .. | .. |
| 89 | Dhanaur | 6,043.43 | .. | .. | .. | WR | KR | .. |
| 90 | Pilhawadi | 2,085.00 | PR (1) | .. | .. | W | .. | .. |
| 91 | Siwnighat | 1,724.00 | .. | .. | .. | NW | .. | .. |
| 92 | Bichbeheri | 5,355.16 | PR (1) | .. | .. | W | KR | .. |
| 93 | Sangakheda | 2,750.76 | PR (1) | .. | .. | W | KR | .. |
| 94 | Jhapiya | 3,577.94 | .. | .. | .. | O | KR | .. |
| 95 | Dhobe | 3,863.53 | .. | .. | .. | O | .. | .. |
| 96 | Batri | 7,230.57 | PR (1) | .. | .. | O | .. | .. |
| 97 | Pindrai Khurd | 1,844.76 | .. | .. | .. | O | .. | .. |
| 98 | Tarai | 3,062.40 | .. | .. | .. | O | .. | .. |
| 99 | Gof | 2,687.11 | PR (1) | .. | .. | O | KR | PO |
| 100 | Harra Pathar | 1,496.53 | .. | .. | .. | O | .. | .. |

## CHHINDWARA TAHSIL

| Staple Food | Land use (*i.e.* area under different types of land use) in acres | | | | | Nearest town & distance in Kms. | Day of weekly market if any, held in village | Remarks including any place of religious, historical or archaeological interest | L.C. No. |
|---|---|---|---|---|---|---|---|---|---|
| | Forest | Irrigated | Un-Irrigated | Culturable waste (*i.e.* pasture and grazing land etc.) | Area not available for cultivation | | | | |
| 10 | 11 | 12 | 13 | 14 | 15 | 16 | 17 | 18 | 19 |
| .. | .. | .. | ... | ... | .. | Jamai 81.0 | .. | .. | 51 |
| .. | 1,085.00 | .. | .. | .. | .. | Jamai 76.0 | .. | .. | 52 |
| .. | .. | .. | .. | .. | .. | Jamai 70.0 | .. | .. | 53 |
| .. | 30.00 | .. | .. | .. | .. | Jamai 73.0 | .. | .. | 54 |
| .. | .. | ... | .. | .. | .. | Jamai 68.0 | .. | .. | 55 |
| .. | .. | .. | .. | .. | .. | Jamai 72.0 | .. | .. | 56 |
| Maize, Kodo | 17,417.93 | .. | 184.03 | 12.39 | 89.65 | Chikhali Kalan 51.2 | .. | .. | 57 |
| Maize, Kodo | 3,110.37 | 30.00 | 882.82 | 130.35 | 476.94 | Chikhali Kalan 46.4 | Monday | .. | 58 |
| Maize, Kodo | 329.99 | .. | 287.24 | 59.99 | 345.49 | Chikhali Kalan 44.8 | .. | .. | 59 |
| Maize, Kodo | 1,440.36 | .. | 222.39 | 45.14 | 10.11 | Chikhali Kalan 48.0 | .. | .. | 60 |
| Maize, Kodo | 143.26 | 0.10 | 156.07 | 27.87 | 37.29 | Chikhali Kalan 41.6 | .. | .. | 61 |
| Maize, Kodo | 3,960.95 | 0.25 | 699.98 | 284.63 | 135.94 | Chikhali Kalan 43.2 | .. | .. | 62 |
| Maize, Kodo | 2,293.80 | 1.66 | 548.00 | 63.09 | 54.44 | Chikhali Kalan 48.0 | .. | ... | 63 |
| Maize, Kodo | 1,357 46 | 1.00 | 238.00 | 41.02 | 38.83 | Chikhali Kalan 51.2 | .. | ... | 64 |
| Maize, Kodo | 2,208.63 | .. | 535.38 | 174.57 | 30.18 | Chikhali Kalan 54.4 | .. | .. | 65 |
| Maize, Kodo | 5,208.81 | 11.00 | 247.23 | 44.59 | 70.51 | Chikhali Kalan 41.6 | .. | ... | 66 |
| Maize, Kodo | 1,347.19 | 0.55 | 521.76 | 49.85 | 64.99 | Chikhali Kalan 62.4 | .. | .. | 67 |
| Maize, Kodo | 782.31 | .. | 763.76 | 111.18 | 72.03 | Chikhali Kalan 48.0 | .. | .. | 68 |
| Maize, Kodo | 1,719.48 | .. | 356.08 | 130.92 | 52.09 | Chikhali Kalan 43.2 | .. | .. | 69 |
| Maize, Kodo | 1,052.00 | .. | 767.68 | 239.94 | 91.45 | Chikhali Kalan 44.8 | .. | .. | 70 |
| Maize Kodo | 688.89 | 1.11 | 246.34 | 23.70 | 13.36 | Chikhali Kalan 44.8 | .. | .. | 71 |
| Maize, Kodo | 1,151.36 | .. | 219.52 | 284.46 | 34.04 | Chikhali Kalan 51.2 | .. | .. | 72 |
| Maize, Kodo | 3,847.90 | 0.66 | 1,178.19 | 366.75 | 72.54 | Chikhali Kalan 48.0 | .. | ... | 73 |
| Maize, Kodo | 2,475.01 | .. | 532.66 | 230.38 | 14.37 | Chikhali Kalan 41.6 | .. | .. | 74 |
| Maize, Kodo | 412.88 | .. | 486.20 | 118.36 | 13.17 | Chikhali Kalan 38.4 | .. | .. | 75 |
| Maize, Kodo | 2,054.75 | .. | 63.54 | 21.09 | 1,161.62 | Pachmarhi 32.0 | .. | .. | 76 |
| Maize, Kodo | 1,114.06 | .. | 135.29 | 1,179.94 | 1,808.71 | Pachmarhi 27.2 | .. | .. | 77 |
| Maize, Kodo | 3,808.20 | .. | 5.60 | .. | 0.20 | Pachmarhi 24.2 | .. | .. | 78 |
| Maize, Kodo | 8,338.45 | .. | 152.31 | 126.72 | 79.52 | Pachmarhi 19.2 | .. | .. | 79 |
| Maize, Kodo | 2,613.31 | ... | 477.29 | 372.17 | 79.50 | Pachmarhi 17.6 | .. | .. | 80 |
| Maize, Kodo | 958.65 | ... | 170.88 | 190.24 | 10.10 | Pachmarhi 19.2 | .. | .. | 81 |
| Jowar, Kodo | 3,208.55 | ... | 174.04 | 91.53 | 2.38 | Pachmarhi 20.8 | .. | .. | 82 |
| Maize, Kodo | 568.00 | .. | 36.80 | 203.70 | 500.50 | Pachmarhi 28.8 | .. | .. | 83 |
| Maize, Kodo | 4,301.00 | .. | .. | .. | .. | Pachmarhi 40.0 | .. | .. | 84 |
| Maize, Kodo | 1,952.53 | .. | 75.53 | 282.00 | 1,090.94 | Pachmarhi 32.0 | .. | .. | 85 |
| Maize, Kodo | 2,631.21 | ... | 108.53 | 889.26 | 185.00 | Pachmarhi 35.2 | .. | .. | 86 |
| Maize, Kodo | 4,450.20 | .. | 9.60 | .. | 0.20 | Pachmarhi 35.2 | .. | .. | 87 |
| Maize, Kodo | 1,268.96 | .. | 72.62 | 477.92 | 607.50 | Pachmarhi 35.2 | .. | .. | 88 |
| Maize, Kodo | 5,414.61 | .. | 103.66 | 38.76 | 486.40 | Pachmarhi 32.0 | .. | .. | 89 |
| Maize. Kodo | 906.33 | ... | 40.80 | 134.37 | 1,003.50 | Pachmarhi 35.2 | .. | .. | 90 |
| Maize, Kodo | 487.85 | .. | 37.47 | 675.20 | 523.48 | Pachmarhi 32.0 | .. | .. | 91 |
| Maize, Kodo | 3,235.63 | .. | 694.83 | 888.76 | 535.94 | Panhmarhi 28.0 | .. | .. | 92 |
| Maize, Kodo | 1,566.75 | .. | 834.60 | 178.37 | 171.04 | Pachmarhi 19.2 | .. | .. | 93 |
| Maize, Kodo | 2,551.52 | .. | 391.13 | 587.12 | 48.17 | Pachmarhi 25.6 | .. | .. | 94 |
| Maize, Kodo | 3,484.23 | .. | 171.72 | 168.16 | 39.42 | Panara 40.0 | .. | .. | 95 |
| Maize. Kodo | 3,189.42 | .. | 236.63 | 598.63 | 3,205.89 | Panara 46.4 | .. | .. | 96 |
| Maize, Kodo | 1,435.86 | 2.32 | 151.37 | 240.52 | 14.69 | Panara 32.0 | .. | .. | 97 |
| Maize, Kodo | 2,240.96 | 0.80 | 591.15 | 178.78 | 50.71 | Panara 32.0 | .. | .. | 98 |
| Maize, Kodo | 1,437.15 | 0.90 | 878.48 | 298.78 | 71.80 | Panara 22.4 | .. | .. | 99 |
| Maize, Kodo | 574.44 | .. | 269.10 | 382.78 | 270.21 | Panara 30.4 | .. | .. | 100 |

## VILLAGE DIRECTORY

| Location Code No. | Name of village | Total area of the village (in acres) | Amenities available with in the villages | | | | | |
|---|---|---|---|---|---|---|---|---|
| | | | Educational | Medical | Power Supply | Drinking water | Communi-cation | Post and Telegraph |
| 1 | 2 | 3 | 4 | 5 | 6 | 7 | 8 | 9 |
| 101 | Gurre Khurai Mau | 2,770.83 | PR (1) | .. | .. | O | .. | .. |
| 102 | Satjhari | 824.00 | .. | .. | .. | O | .. | .. |
| 103 | Bakhari | 2,253.00 | .. | .. | .. | O | .. | .. |
| 104 | Tandsi | 495.80 | .. | .. | .. | O | KR | .. |
| 105 | Kusampat Barudhana | 1,637.00 | .. | .. | .. | R | KR | .. |
| 106 | Dhodramau | 2,672.00 | .. | .. | .. | O | .. | .. |
| 107 | Karanjpani Bhundi | 1,960.00 | .. | .. | .. | O | .. | .. |
| 108 | Nonkhadak | 662.00 | .. | .. | .. | O | KR | .. |
| 109 | Lakhapur | 1,249.00 | .. | .. | .. | O | KR | .. |
| 110 | Chandniya Koyalwari | 1,750.70 | .. | .. | .. | O | KR | .. |
| 111 | Kangra *alias* Sindraimau | 2,194.65 | .. | .. | .. | O | .. | .. |
| 112 | Bakodi | 985.00 | .. | .. | .. | W | .. | .. |
| 113 | Danwa | 2,319.00 | .. | .. | .. | W,R | .. | .. |
| 114 | Biramdoh | 971.67 | .. | .. | .. | W,R | .. | .. |
| 115 | Umardoh | 1,057.98 | PR (1) | .. | .. | W,R | KR | .. |
| 116 | Maregaon | 939.49 | .. | .. | .. | W | .. | .. |
| 117 | Banabehra | 889.79 | PR (1) | .. | .. | W,R | KR | .. |
| 118 | Chicholi | 613.00 | .. | .. | .. | W | KR | .. |
| 119 | Tekadhana | 1,172.93 | PR (1) | .. | .. | W,R | KR | .. |
| 120 | Karanji | 875.91 | .. | .. | .. | W,R | .. | .. |
| 121 | Mendka | 733.68 | PR (1) | .. | .. | W | .. | .. |
| 122 | Bichhuwa | 517.00 | .. | .. | .. | W | .. | .. |
| 123 | Dehri | 1,264.84 | .. | .. | .. | W | .. | .. |
| 124 | Lakadbandhi | 668.00 | .. | .. | .. | W | .. | .. |
| 125 | Rampur | 1,916.27 | PR (1) | .. | .. | W | KR | .. |
| 126 | Chaumau | 1,500.91 | .. | .. | .. | W R | .. | .. |
| 127 | Bankatawa | 497.05 | .. | .. | .. | W,R | .. | .. |
| 128 | Saidal Dhundi | 1,141.84 | .. | .. | .. | W,R | .. | .. |
| 129 | Keriya | 1,032.11 | .. | .. | .. | R | .. | .. |
| 130 | Bhardagarha | 5,582.10 | PR (1) | .. | .. | W,R | KR | .. |
| 131 | Rakhikol | 1,546.44 | PR (1) | H (1) | E,EI,EIN | W | KR | PO |
| 132 | Pindrai Kalan | 1,414.92 | .. | .. | .. | R | .. | .. |
| 133 | Bhaliam | 1 862.59 | .. | .. | .. | W,O | .. | .. |
| 134 | Iklama sami | 1,256.73 | PR (1) | .. | .. | O | .. | .. |
| 135 | Chandniya Kusumdhana | 1,806.81 | .. | .. | .. | R O | .. | .. |
| 136 | Bhaurakhapa | 1,501.86 | .. | .. | .. | W,O | KR | .. |
| 137 | Kangla | 1,978.39 | .. | .. | .. | W,R | KR | .. |
| 138 | Nandna | 653.22 | .. | .. | .. | W,R | KR | .. |
| 139 | Pipariya | 899.02 | .. | .. | .. | R,O | KR | .. |
| 140 | Chikotbarra | 854.66 | PR (1) | .. | .. | W,R | KR | .. |
| 141 | Dhau | 3,313.70 | PR (1) | .. | .. | NW | KR | .. |
| 142 | Kalichhapar | 1 204.66 | PR (1) | .. | E, IN | W,R | KR | .. |
| 143 | Bichhuwa Charan Bhata | 2,076.55 | PR (1) | .. | .. | R | KR | .. |
| 144 | Mudani | 1,177.99 | .. | .. | .. | R | KR | .. |
| 145 | Ghatiya | 1,580.07 | .. | .. | .. | W | KR | .. |
| 146 | Jhot Khurd | 1,103.41 | .. | .. | .. | R | KR | .. |
| 147 | Jhot Kalan | 2,301.28 | PR (1) | FC (1) | .. | W | KR | PO |
| 148 | Kowa jhiri | 2,362.52 | PR (1) | .. | .. | W | .. | .. |
| 149 | Suwa aam | 642.75 | .. | .. | .. | W | .. | |
| 150 | Koda Khuri | 817.00 | .. | .. | .. | W | .. | .. |

## CHHINDWARA TAHSIL

| Staple Food | Land use (*i.e.* area under different types of land use) in acres | | | | | Nearest town & distance in Kms. | Day of weekly market if any, held in village | Remarks including any place of religious, historical or archaeological interest | L.C. No. |
|---|---|---|---|---|---|---|---|---|---|
| | Forest | Irrigated | Un-Irrigated | Culturable waste (*i.e.* pasture and grazing land etc.) | Area not available for cultivation | | | | |
| 10 | 11 | 12 | 13 | 14 | 15 | 16 | 17 | 18 | 1 |
| Maize, Kodo | 2,066.82 | .. | 209.46 | 73.63 | 420.92 | Panara 28.8 | .. | .. | 101 |
| Maize, Kodo | 732.72 | .. | 77.01 | 13.67 | 0.60 | Panara 40.6 | ... | .. | 102 |
| Maize Kodo | 2,161.00 | .. | 70.18 | 19.68 | 2 14 | Panara 43.2 | .. | .. | 103 |
| Maize, Kodo | 476.22 | .. | 18.15 | 0.03 | 1.40 | Panara 32.0 | .. | .. | 104 |
| Maize, Kodo | 1,561.59 | .. | 47.41 | 25.80 | 2.20 | Panara 40.0 | .. | ... | 105 |
| Maize, Kodo | 2,640.00 | .. | 22.68 | 9.32 | .. | Panara 49.6 | ... | .. | 106 |
| Maize, Kodo | 1 889.81 | .. | 49.59 | 19.60 | 1.00 | Panara 35.2 | .. | .. | 107 |
| Maize, Kodo | 495.90 | .. | 50.66 | 80.74 | 34.70 | Panara 35.2 | .. | .. | 108 |
| Maize, Kodo | 1,170.84 | .. | 50.59 | 27.27 | 0.30 | Panara 35.2 | .. | .. | 109 |
| Maize, Kodo | 1,517.64 | .. | 181.39 | 41.81 | 9.86 | Panara 28.2 | .. | ... | 110 |
| Maize, Kodo | 1,866.23 | .. | 234.32 | 5.17 | 88.93 | Panara 30.4 | .. | .. | 111 |
| Maize, Kodo | 594.44 | .. | 77.02 | 273.04 | 40.50 | Panara 27.2 | .. | .. | 112 |
| Maize, Kodo | 1,984.53 | .. | 161.88 | 158.19 | 14.40 | Panara 41.6 | .. | .. | 113 |
| Maize, Kodo | 509.71 | .. | 286.89 | 59.01 | 116.06 | Panara 35.2 | .. | .. | 114 |
| Maize, Kodo | 568.61 | .. | 410.87 | 30.56 | 47.94 | Panara 36.8 | .. | .. | 115 |
| Maize, Kodo | 460.14 | .. | 344.02 | 65.73 | 69.60 | Panara 46.4 | .. | .. | 116 |
| Maize, Kodo | 265.40 | .. | 450.25 | 114.66 | 59.48 | Panara 46.4 | Saturday | .. | 117 |
| Maize, Kodo | 462.30 | .. | 75.19 | 66.81 | 8.70 | Panara 48.0 | .. | .. | 118 |
| Maize, Kodo | 76.13 | 0.49 | 528.48 | 141.56 | 426.27 | Panara 54.4 | .. | .. | 119 |
| Maize, Kodo | 595.13 | ... | 233.33 | 19.72 | 27.73 | Panara 52.0 | .. | .. | 120 |
| Maize, Kodo | 290.53 | .. | 204.33 | 46.48 | 192.34 | Panara 41.6 | .. | ... | 121 |
| Maize, Kodo | 282.00 | .. | 198.25 | 26.00 | 10.75 | Panara 41.6 | ... | .. | 122 |
| Maize, Kodo | 537.65 | .. | 339.11 | 78.07 | 310.01 | Panara 40.0 | .. | ... | 123 |
| Maize, Kodo | 440.88 | .. | 182.12 | 20.00 | 25.00 | Panara 40.0 | .. | .. | 124 |
| Maize, Kodo | 250.93 | .. | 401.01 | 110.89 | 1,153.44 | Panara 30.4 | .. | .. | 125 |
| Maize, Kodo | 777.66 | .. | 535.53 | 82.70 | 105.02 | Panara 30.4 | .. | ... | 126 |
| Maize, Kodo | 197.96 | .. | 229.13 | 6.57 | 63.39 | Panara 33.6 | .. | .. | 127 |
| Maize, Kodo | 749 46 | .. | 288.74 | 60.60 | 43.04 | Panara 27.2 | .. | .. | 128 |
| Maize, Kodo | 750.56 | ... | 205.21 | 50.17 | 26.17 | Panara 24.0 | .. | .. | 129 |
| Maize, Kodo | 3,153.83 | .. | 1,070.14 | 128.56 | 1,229.57 | Panara 20.8 | .. | .. | 130 |
| Maize, Kodo | 856.58 | ... | 296.72 | 303.14 | 90.00 | Panara 16.0 | Sunday | .. | 131 |
| Maize, Kodo | 680.72 | .. | 459.65 | 47.27 | 227.28 | Panara 16.0 | .. | .. | 132 |
| Maize, Kodo | 995.68 | .. | 255.53 | 554.81 | 56.57 | Panara 22.4 | .. | .. | 133 |
| Maize, Kodo | 445.93 | .. | 415.91 | 319.25 | 75.69 | Panara 22.4 | .. | .. | 134 |
| Maize, Kodo | 1,019.61 | .. | 250.08 | 271.79 | 265.33 | Panara 20.8 | .. | ... | 135 |
| Maize, Kodo | 104.66 | .. | 402.93 | 317.64 | 676.63 | Panara 19.2 | .. | ... | 136 |
| Maize, Kodo | 1,099.15 | .. | 272.79 | 555.83 | 50.62 | Panara 12.8 | .. | — | 137 |
| Maize, Kodo | 303.27 | .. | 208.54 | 117.69 | 23.72 | Panara 12.8 | .. | .. | 138 |
| Maize, Kodo | 489.72 | .. | 192.26 | 185.89 | 31.15 | Panara 14.4 | .. | .. | 139 |
| Maize, Kodo | 100.46 | .. | 170.91 | 373.91 | 209.38 | Panara 14.4 | ... | .. | 140 |
| Maize, Kodo | 2,430.52 | .. | 387.24 | 323.39 | 172.55 | Panara 19.2 | ... | ... | 141 |
| Maize, Kodo | 787.16 | .. | 179.39 | 132.41 | 105.70 | Panara 11.2 | ... | .. | 142 |
| Maize, Kodo | 1,219,77 | .. | 192.15 | 611.31 | 53.32 | Panara 16.0 | ... | .. | 143 |
| Maize, Kodo | 407.87 | .. | 140.19 | 592.34 | 37.59 | Panara 22.4 | .. | .. | 144 |
| Maize, Kodo | 493.29 | .. | 460.29 | 293.34 | 333.15 | Jamai 28.8 | ... | .. | 145 |
| Maize, Kodo | 528.58 | .. | 198.28 | 356.25 | 20 30 | Jamai 30.4 | .. | ... | 146 |
| Maize, Kodo | 1,770.84 | .. | 177.45 | 294.54 | 58.45 | Jamai 30.4 | Wednesday | .. | 147 |
| Maize, Kodo | 563.37 | 0.70 | 1,455.76 | 289.02 | 53.67 | Jamai 12.8 | .. | ... | 148 |
| Maize, Kodo | 412.21 | ... | 152.61 | 74.86 | 3.07 | Jamai 27.2 | .. | .. | 149 |
| Maize, Kodo | 594.97 | — | 26.49 | 186.41 | 9.13 | Jamai 28.8 | — | ... | 150 |

## VILLAGE DIRECTORY

| Location Code No. | Name of village | Total area of the village (in acres | Amenities available within the villages | | | | | |
|---|---|---|---|---|---|---|---|---|
| | | | Educational | Medical | Power Supply | Drinking water | Communi-cation | Post and Telegraph |
| 1 | 2 | 3 | 4 | 5 | 6 | 7 | 8 | 9 |
| 151 | Khajari | 1,143.00 | .. | .. | .. | R | ... | ... |
| 152 | Barukheda | 1,805.50 | .. | .. | .. | W | .. | .. |
| 153 | Gorakhghat | 3,160.71 | ... | ... | ... | R | KR | — |
| 154 | Khapa | 1,337.19 | .. | .. | .. | W | ... | — |
| 155 | Junapani | 907.09 | .. | .. | .. | W | .. | .. |
| 156 | Chhabda | 2,010.88 | PR (1) | — | — | W | — | .. |
| 157 | Bijori | 622.27 | .. | ... | ... | O | .. | — |
| 158 | Bhardi | 1,676.98 | PR (1) | .. | .. | W | KR | .. |
| 159 | Bhakra | 1,226.42 | .. | .. | .. | W | KR | .. |
| 160 | Mali | 1,356.47 | PR (1) | .. | .. | W | .. | ... |
| 161 | Sagoniya | 1,053.08 | .. | .. | .. | W | ... | ... |
| 162 | Ghodawadi Kalan | 1,638.94 | PR (1) | ... | E,EI,EIN | W | .. | ... |
| 163 | Ghodawadi Khurd | 750.00 | PR (1), Mid. S. (1) | H (1) | ... | W | PR | PO |
| 164 | Kar Mohani Bandhi | 588.50 | .. | .. | .. | W | PR | ... |
| 165 | Dungriya | 621.24 | .. | ... | ... | W | KR | .. |
| 166 | Churani Chaugaon | 1,024.52 | .. | — | .. | W | .. | .. |
| 167 | Mandai | 520.62 | PR (1) | ... | — | W | PR | — |
| 168 | Semkuhi | 466.25 | .. | .. | .. | W | PR | .. |
| 169 | Damua | 1,017.27 | PR (1),Mid. S.(1), Sec. S. (1) | D(1), FC (1) | E,EI | W,R | PR | PO, Phone |
| 170 | Birajpura | 576.09 | PR (1) | ... | ... | W | ... | — |
| 171 | Nandora | 1,996.39 | PR (1) | ... | .. | W | PR | PO |
| 172 | Karhaiya | 810.43 | PR (1) | ... | ... | W | — | .. |
| 173 | Khapa Surju | 426.04 | ... | .. | ... | W | — | — |
| 174 | Bhawai Kalan | 398.68 | ... | — | ... | W | .. | — |
| 175 | Hariyagarh Chhinddhana | 500.00 | ... | .. | ... | W | ... | ... |
| 176 | Hirda Garh | 1,426.62 | PR (1) | — | E,EI,EIN | W | .. | — |
| 177 | Bhawai | 284.39 | — | ... | ... | W | R | — |
| 178 | Ramnagari | 381.21 | . | .. | ... | W | R | .. |
| 179 | Madkadhana | 958.72 | PR (1) | .. | — | W | R | .. |
| 180 | Toranwadi | 539.07 | .. | .. | ... | W | R | ... |
| 181 | Mohgaon Mukasa | 508.76 | — | — | — | W | R | — |
| 182 | Sarai | 694.98 | .. | — | .. | W | .. | .. |
| 183 | Badnoor | 941.06 | PR (1) | H (1) | — | W | R | PO |
| 184 | Bordai Khurd | 437.12 | .. | — | — | W | R | — |
| 185 | Beliyamau Tandi | 545.46 | PR (1), Mid.S.(1), Sec. S. (1) | — | — | W | R | .. |
| 186 | Sohagi | 435.16 | .. | ... | ... | W | R | — |
| 187 | Nawegaon Kalan | 642.97 | .. | — | — | W | R | — |
| 188 | Khairi jinda | 471.73 | .. | — | ... | W | KR | .. |
| 189 | Kewlari Ryt | 193.80 | .. | ... | ... | W | KR | ... |
| 190 | Manku Ghati | 2,484.63 | PR (1) | — | — | W,O | KR | — |
| 191 | Surnadehi Kalan | 535.34 | PR (1) | — | — | W,O | KR | — |
| 192 | Bichhua Kalan | 549.37 | — | — | ... | W,O | KR | — |
| 193 | Surnadehi Ryt. | 374.72 | ... | — | ... | W | KR | ... |
| 194 | Buchanwadi | 366.14 | — | — | ... | W | KR | — |
| 195 | Kamtha Ryt. | 216.72 | ... | — | ... | W | KR | — |
| 196 | Jamuniya | 525.20 | .. | ... | .. | W | KR | — |
| 197 | Malni | 411.84 | .. | ... | ... | W | KR | .. |
| 198 | Nirama | 473.21 | — | — | .. | W,O | KR | — |
| 199 | Jamai Ryt. | 571.06 | — | — | ... | W | KR | — |
| 200 | Rora Dhekni | 286.57 | ... | ... | ... | W | R | — |

| Staple Food | Land use (*i.e.* area under different types of land use) in acres | | | | | Nearest town & distance in Kms. | | Day of weekly market if any, held in village | Remarks including any place of religious, historical or archaeological interest | L.C. No. |
|---|---|---|---|---|---|---|---|---|---|---|
| | Forest | Irrigated | Un-Irrigated | Culturable waste (*i.e.* pasture and grazing land etc.) | Area not available for cultivation | | | | | |
| 10 | 11 | 12 | 13 | 14 | 15 | 16 | | 17 | 18 | 1 |
| Maize, Kodo | 1,103.60 | .. | 7.10 | 32.10 | 0.20 | Jamai | 27.2 | .. | .. | 151 |
| Maize, Kodo | 1,267.22 | .. | 343.00 | 163.78 | 31.50 | Panara | 12.8 | .. | . | 152 |
| Maize, Kodo | 2,505.36 | .. | 283.91 | 352.03 | 19.41 | Panara | 14.4 | .. | .. | 153 |
| Maize, Jowar | 470.11 | .. | 585.42 | 248.73 | 32.93 | Jamai | 11.2 | ... | .. | 154 |
| Maize, Jowar | 77.12 | .. | 674.59 | 113.76 | 41.62 | Jamai | 9.6 | ... | .. | 155 |
| Maize, Jowar | 848.97 | .. | 969.85 | 159.63 | 32.43 | Panara | 12.8 | .. | .. | 156 |
| Maize, Jowar | 218.33 | .. | 341.18 | 52.76 | 10.00 | Panara | 9.6 | ... | .. | 157 |
| Maize, Jowar | 1,042.75 | 0.09 | 441.90 | 163.97 | 28.27 | Panara | 16.0 | .. | .. | 158 |
| Maize, Jowar | 582.05 | 1.82 | 460.37 | 133.97 | 48.21 | Panara | 16.0 | .. | .. | 159 |
| Maize, Jowar | 448.17 | .. | 642.49 | 213.00 | 52.81 | Panara | 6.4 | .. | .. | 160 |
| Maize, Jowar | 451.64 | .. | 509.98 | 61.80 | 29.66 | Panara | 3.2 | ... | ... | 161 |
| Maize, Jowar | 654.79 | .. | 481.15 | 132.06 | 370.94 | Panara | 11.2 | ... | ... | 162 |
| Maize Jowar | 511.93 | .. | 152.08 | 45.12 | 40.87 | Panara | 9.6 | ... | ... | 163 |
| Maize, Jowar | 85.74 | 9.10 | 345.02 | 82.07 | 66.57 | Panara | 11.2 | .. | .. | 164 |
| Maize, Kodo | 130.16 | .. | 403.22 | 55.28 | 32.58 | Panara | 12.8 | .. | .. | 165 |
| Maize, Kodo | 469.64 | 0.03 | 416.99 | 124.12 | 13.74 | Panara | 12.8 | .. | .. | 166 |
| Maize, Kodo | 61.90 | 0.04 | 372.00 | 42.61 | 44.07 | Panara | 11.2 | ... | .. | 167 |
| Maize, Kodo | 63.05 | .. | 286.95 | 95.59 | 20.66 | Panara | 9.6 | ... | ... | 168 |
| Maize, Kodo | 131.32 | ... | 431.92 | 307.55 | 146.48 | Panara | 11.2 | Sunday | .. | 169 |
| Maize, Kodo | 122.69 | 0.27 | 327.26 | 63.99 | 61.88 | Panara | 9.6 | .. | .. | 170 |
| Maize, Kodo | 478.11 | 10.00 | 1,150.88 | 253.02 | 104.38 | Panara | 8.0 | ... | ... | 171 |
| Maize, Kodo | 66.17 | 2.89 | 616.72 | 53.78 | 70.87 | Panara | 6.4 | ... | .. | 172 |
| Maize, Kodo | 36.62 | 0.81 | 325.32 | 33.53 | 29.76 | Panara | 6.4 | ... | .. | 173 |
| Maize, Kodo | 37.94 | ... | 318.73 | 9.34 | 32.67 | Panara | 6.4 | ... | .. | 174 |
| Maize, Kodo | 283.17 | .. | 179.56 | 37.13 | 0.14 | Panara | 16.0 | .. | ... | 175 |
| Maize, Kodo | 235.87 | 1.02 | 871.81 | 152.98 | 164.94 | Panara | 11.2 | .. | .. | 176 |
| Maize, Kodo | 6.02 | 0.15 | 211.15 | 36.75 | 30.32 | Panara | 6.4 | .. | .. | 177 |
| Maize, Kodo | .. | 2.02 | 273.72 | 24.28 | 81.19 | Panara | 8.0 | ... | .. | 178 |
| Maize, Kodo | | 12.33 | 617.11 | 179.25 | 150.03 | Panara | 11.2 | .. | .. | 179 |
| Maize, Kodo | 11.47 | 0.88 | 396.88 | 78.19 | 51.65 | Panara | 12.8 | .. | .. | 180 |
| Maize, Kodo | 56.61 | 4.35 | 267.50 | 38.45 | 141.85 | Panara | 14.4 | .. | .. | 181 |
| Maize, Kodo | 275.52 | 8.44 | 262.57 | 89.41 | 59.04 | Panara | 14.4 | .. | .. | 182 |
| Maize, Kodo | .. | 12.05 | 626.55 | 121.44 | 181.02 | Panara | 20.8 | Saturday | .. | 183 |
| Maize, Kodo | 3.15 | 1.04 | 321.19 | 57.69 | 54.05 | Panara | 22.4 | .. | .. | 184 |
| Maize, Kodo | 76.57 | 6.34 | 348.20 | 58.65 | 55.70 | Panara | 20.8 | .. | .. | 185 |
| Maize, Kodo | 28.84 | 2.11 | 340.22 | 14.48 | 49.51 | Panara | 24.0 | .. | .. | 186 |
| Maize, Kodo | .. | 10.39 | 404.97 | 61.89 | 165.72 | Panara | 19.2 | .. | .. | 187 |
| Maize, Kodo | 2.64 | 8.82 | 309.84 | 12.68 | 137.75 | Panara | 17.6 | .. | .. | 188 |
| Maize, Kodo | .. | .. | 156.59 | 31.42 | 5.79 | Panara | 17.6 | ... | .. | 189 |
| Maize, Kodo | 1,069.00 | 7.78 | 906.90 | 313.93 | 187.02 | Panara | 14.4 | ... | .. | 190 |
| Maize, Kodo | 13.26 | 5.88 | 408.29 | 67.80 | 40.11 | Panara | 35.2 | .. | .. | 191 |
| Maize, Kodo | 6.03 | 5.47 | 419.75 | 58.42 | 59.70 | Panara | 35.2 | .. | .. | 192 |
| Maize, Kodo | .. | 0.73 | 331.88 | 29.34 | 12.77 | Panara | 32.0 | .. | .. | 193 |
| Maize, Kodo | .. | 3.40 | 260.04 | 83.67 | 19.03 | Panara | 30.4 | ... | .. | 194 |
| Maize, Kodo | .. | 5.60 | 144.90 | 50.72 | 15.50 | Panara | 30.4 | .. | .. | 195 |
| Maize, Kodo | | .. | 434.51 | 37.88 | 52.81 | Panara | 28.8 | .. | .. | 196 |
| Maize, Kodo | 0.10 | .. | 348.45 | 28.87 | 34.42 | Panara | 27.2 | .. | .. | 197 |
| Maize, Kodo | .. | 0.14 | 303.92 | 132.70 | 36.45 | Panara | 25.6 | .. | .. | 198 |
| Maize, Kodo | 66.06 | .. | 434.95 | 35.79 | 34.26 | Panara | 25.6 | .. | ... | 199 |
| Maize, Kodo | ... | 0.80 | 221.20 | 35.51 | 29.06 | Panara | 28.8 | .. | .. | 200 |

## VILLAGE DIRECTORY

| Location Code No. | Name of village | Total area of the village (in acres) | Amenities available within the villages | | | | | |
|---|---|---|---|---|---|---|---|---|
| | | | Educational | Medical | Power Supply | Drinking water | Communi-cation | Post and Telegraph |
| 1 | 2 | 3 | 4 | 5 | 6 | 7 | 8 | 9 |
| 201 | Seltiya | 710.16 | .. | .. | .. | W | .. | .. |
| 202 | Chartiya | 381.90 | .. | .. | .. | W | .. | .. |
| 203 | Tekapur | 407.40 | .. | .. | .. | W | .. | .. |
| 204 | Chikhlar | 775.87 | PR (1) | .. | .. | W | .. | .. |
| 205 | Piplawadi | 475.41 | .. | .. | .. | W | .. | .. |
| 206 | Morchhi | 994.04 | PR (1) | .. | .. | W | .. | .. |
| 207 | Ghudela | 1,299.61 | .. | .. | .. | W | .. | .. |
| 208 | Roradhekni Mal. | 507.51 | .. | .. | .. | W | .. | .. |
| 209 | Katangi | 509.90 | .. | .. | .. | W | .. | .. |
| 210 | Barelipar | 393.92 | PR (1) | .. | .. | NW | .. | .. |
| 211 | Dhamniya | 329.44 | .. | .. | .. | W | .. | . |
| 212 | Khadwadi | 389.20 | .. | .. | .. | W | .. | .. |
| 213 | Talkhamra | 458.06 | .. | .. | .. | W | .. | .. |
| 214 | Sathiya | 642.39 | .. | .. | .. | W | .. | .. |
| 215 | Khumkal | 734.00 | PR (1) | .. | .. | W | .. | .. |
| 216 | Jata Semar | 245.90 | .. | .. | .. | W | .. | .. |
| 217 | Aradongari | 562.19 | .. | .. | .. | W | .. | .. |
| 218 | Korpani Khurd | 850.40 | PR (1) | .. | .. | W | .. | .. |
| 219 | Ghana Umari | 1,877.40 | PR (1) | .. | .. | W | .. | .. |
| 220 | Korpani Kalan | 788.44 | .. | .. | .. | W | .. | .. |
| 221 | Ankiya | 1,943.29 | PR (1) | .. | .. | W | .. | .. |
| 222 | Pipariya Mohan | 489.92 | .. | .. | .. | W | .. | .. |
| 223 | Rewal Dehi | 395.82 | .. | .. | .. | W | .. | .. |
| 224 | Kalhotiya Buti | 1,145.89 | .. | .. | .. | W | .. | .. |
| 225 | Bindrai | 1,220.69 | PR (1) | .. | .. | W | .. | .. |
| 226 | Jangal Dehri | 1,066.49 | .. | .. | .. | W | .. | .. |
| 227 | Dhakarwadi | 999.03 | PR (1) | .. | .. | W | .. | .. |
| 228 | Chordongari | 754.87 | .. | .. | .. | W | .. | .. |
| 229 | Satguwari | 1,482.16 | .. | .. | .. | W | .. | .. |
| 230 | Simriya Sogar | 773.68 | .. | .. | .. | W | .. | .. |
| 231 | Nimoti | 745.39 | .. | .. | .. | W | .. | .. |
| 232 | Mandla | 464.18 | .. | .. | .. | W | .. | .. |
| 233 | Khidki Kaneri | 1,169.37 | PR (1) | .. | .. | W | .. | .. |
| 234 | Bamhani Mal. | 636.96 | .. | .. | .. | W | .. | .. |
| 235 | Bamhani Ryt. | 210.63 | .. | .. | .. | W | .. | .. |
| 236 | Belgaon Mal. | 1,032.86 | .. | .. | .. | W | .. | .. |
| 237 | Belgaon Ryt. | 763.52 | .. | .. | .. | W | .. | .. |
| 238 | Bomlya | 1,419.03 | PR (1) | .. | .. | W | KR | .. |
| 239 | Jamba Kiradi | 1,372.55 | PR (1) | .. | .. | W | KR | .. |
| 240 | Umarghod Khurd | 548.11 | .. | .. | .. | W | .. | .. |
| 241 | Parwatghoghri | 608.27 | PR (1) | .. | .. | W | KR | .. |
| 242 | Mohgaon Kisan | 545.72 | .. | .. | .. | W | .. | .. |
| 243 | Duragwada | 336.80 | .. | .. | .. | W | .. | .. |
| 244 | Madani | 474.75 | .. | .. | .. | W | .. | .. |
| 245 | Sindrai Madho | 1,007.91 | .. | .. | .. | W | .. | .. |
| 246 | Karanjai | 354.55 | .. | .. | .. | W | .. | .. |
| 247 | Simriya Nanda | 441.15 | .. | .. | .. | W | .. | .. |
| 248 | Nawegaon Ryt. | 176.13 | .. | .. | .. | W | .. | .. |
| 249 | Bhatadiya Khurd | 450.33 | PR | .. | .. | W | .. | PO |
| 250 | Bhatodiya Kalan | 1,561.69 | .. | .. | E,EIN | W | .. | .. |

| Staple Food | Land use (*i.e.* area under different types of land use) in acres | | | | | Nearest town & distance in Kms. | Day of weekly market if any, held in village | Remarks including any place of religious, historical or archaeological interest | L.C. No. |
|---|---|---|---|---|---|---|---|---|---|
| | Forest | Irrigated | Un-Irrigated | Culturable waste (*i.e.* pasture and grazing land etc.) | Area not available for cultivation | | | | |
| 10 | 11 | 12 | 13 | 14 | 15 | 16 | 17 | 18 | 1 |
| Maize, Kodo | .. | 33.73 | 612.75 | 17.36 | 46.32 | Panara 30.4 | .. | .. | 201 |
| Maize, Kodo | .. | 23.84 | 314.67 | 28.96 | 14.43 | Panara 24.8 | .. | .. | 202 |
| Maize, Kodo | .. | 13.49 | 342.22 | 12.16 | 39.53 | Panara 30.4 | | .. | 203 |
| Maize, Kodo | .. | 19.11 | 559.19 | 110.10 | 87.47 | Panara 28.8 | .. | .. | 204 |
| Maize, Kodo | .. | 11.53 | 379.35 | 36.26 | 48.27 | Panara 27.2 | | .. | 205 |
| Maize, Kodo | .. | 35.15 | 680.21 | 175.17 | 103.51 | Panara 25.6 | .. | .. | 206 |
| Maize, Kodo | .. | 5.77 | 566.98 | 377.96 | 348.90 | Panara 32.0 | .. | .. | 207 |
| Maize, Kodo | .. | 3.86 | 458.02 | 14.74 | 30.89 | Panara 27.2 | .. | .. | 208 |
| Maize, Kodo | .. | 5.94 | 362.74 | 67.91 | 73.31 | Panara 27.2 | Wednesday | .. | 209 |
| Maize, Kodo | .. | 7.24 | 286.64 | 20.99 | 79.05 | Panara 24.0 | .. | .. | 210 |
| Maize, Kodo | .. | 16.40 | 262.12 | 25.40 | 25.52 | Panara 24.0 | .. | .. | 211 |
| Maize, Kodo | .. | 13.61 | 292.36 | 55.39 | 27.84 | Panara 22.4 | .. | .. | 212 |
| Maize, Kodo | 38.70 | 6.64 | 340.66 | 30.92 | 41.14 | Panara 22.4 | .. | .. | 213 |
| Maize, Kodo | 145.07 | 13.03 | 396.04 | 52.06 | 36.19 | Panara 25.6 | .. | .. | 214 |
| Maize, Kodo | 70.84 | 1.84 | 567.56 | 40.35 | 53.41 | Panara 20.8 | .. | .. | 215 |
| Maize, Kodo | 9.74 | 10.23 | 189.96 | 6.18 | 29.79 | Panara 22.4 | ... | ... | 216 |
| Maize, Kodo | .. | 7.81 | 316.74 | 29.11 | 208.53 | Panara 24.0 | ... | .. | 217 |
| Maize, Kodo | 103.26 | 12.46 | 624.79 | 22.87 | 87.02 | Panara 27.2 | ... | ... | 218 |
| Maize, Kodo | 631.98 | 36.59 | 822.10 | 149.98 | 236.75 | Panara 28 8 | Thursday | .. | 219 |
| Maize, Kodo | 135.90 | 7.26 | 540.18 | 37.41 | 67.69 | Panara 27.2 | .. | .. | 220 |
| Maize, Kodo | 288.85 | 14.70 | 1,358.00 | 143.35 | 138.39 | Panara 27.2 | .. | .. | 221 |
| Maize, Kodo | .. | 10.39 | 314.53 | 130.85 | 34.15 | Jamai 49.6 | ... | ... | 222 |
| Maize, Kodo | .. | 22.93 | 349.07 | 9.28 | 14.54 | Jamai 49.6 | .. | .. | 223 |
| Maize, Kodo | .. | 37.15 | 987.90 | 70.43 | 50.41 | Jamai 51.2 | .. | .. | 224 |
| Maize, Kodo | .. | 71.74 | 965.72 | 73.92 | 109.31 | Jamai 57.2 | .. | .. | 225 |
| Maize. Kodo | 20.43 | 8.64 | 729.73 | 186.73 | 120.96 | Jamai 54.4 | .. | .. | 226 |
| Maize, Kodo | .. | 36.44 | 790.66 | 34.21 | 137.72 | Jamai 52.8 | .. | .. | 227 |
| Maize, Kodo | .. | 29.72 | 581.55 | 15 32 | 128.28 | Jamai 49.6 | ... | .. | 228 |
| Maize, Kodo | 99.25 | 13.70 | 941.30 | 49.33 | 378.58 | Jamai 38.4 | ... | .. | 229 |
| Maize, Kodo | .. | 36.27 | 608.38 | 36.47 | 92.56 | Jamai 56.0 | .. | ... | 230 |
| Maize, Kodo | .. | 5.80 | 503.75 | 28.18 | 207.66 | Jamai 56.0 | ... | .. | 231 |
| Maize, Kodo | .. | 9.78 | 329.11 | 29.53 | 95.76 | Jamai 52.8 | ... | .. | 232 |
| Maize, Kodo | 385.61 | .. | 616.38 | 41.10 | 126.28 | Jamai 64.0 | .. | .. | 233 |
| Maize, Kodo | 65.19 | 0.59 | 395.97 | 60.96 | 114.25 | Jamai 43.2 | ... | .. | 234 |
| Maize, Kodo | .. | .. | 87.49 | 40.14 | 83.00 | Jamai 44.8 | | ... | 235 |
| Maize, Kodo | 223.59 | 3.05 | 405.01 | 215.05 | 186.16 | Jamai 41.6 | .. | .. | 236 |
| Maize, Kodo | .. | 0.34 | 145.66 | 180.42 | 437.10 | Jamai 46.4 | .. | .. | 237 |
| Maize, Kodo | 261.94 | 6.02 | 574.05 | 370.70 | 206.32 | Jamai 48.0 | .. | .. | 238 |
| Maize, Kodo | 103.95 | 50.29 | 1,044.00 | 47.87 | 126.44 | Jamai 25.6 | .. | .. | 239 |
| Maize, Kodo | .. | 19.98 | 469.63 | 19.96 | 38.54 | Jamai 27.2 | .. | .. | 240 |
| Maize, Kodo | 7.20 | 5.39 | 461.96 | 14.60 | 119.12 | Jamai 22.4 | .. | .. | 241 |
| Maize, Kodo | .. | 27.41 | 475.98 | 8.29 | 34.04 | Jamai 28.8 | .. | .. | 242 |
| Maize, Kodo | 27.02 | 23.22 | 253.13 | 4.07 | 29.36 | Jamai 27.2 | .. | .. | 243 |
| Maize, Kodo | 19.52 | 0.94 | 358.85 | 20.29 | 75.15 | Jamai 28.8 | .. | .. | 244 |
| Maize, Kodo | 475.14 | 5.74 | 424.93 | 56.21 | 45.89 | Jamai 30.4 | .. | .. | 245 |
| Maize Kodo | 67.42 | 0.83 | 232.08 | 27.92 | 26.30 | Jamai 30.4 | .. | .. | 246 |
| Maize, Kodo | .. | 3.50 | 341 24 | 31 99 | 64.42 | Jamai 28.8 | .. | ... | 247 |
| Maize, Kodo | | 1.24 | 151.60 | 14.09 | 9.20 | Jamai 16.0 | .. | .. | 248 |
| Maize, Kodo | .. | 12.56 | 395.90 | 13.05 | 28.82 | Jamai 19.2 | ... | .. | 249 |
| Maize, Kodo | .. | 18.43 | 1,327.97 | 109.78 | 105.51 | Jamai 19.2 | ... | .. | 250 |

## VILLAGE DIRECTORY

| Location Code No. | Name of village | Total area of the village (in acres) | Amenities available within the villages | | | | | |
|---|---|---|---|---|---|---|---|---|
| | | | Educational | Medical | Power Supply | Drinking water | Communi-cation | Post and Telegraph |
| 1 | 2 | 3 | 4 | 5 | 6 | 7 | 8 | 9 |
| 251 | Pipriya Ganu | 729.21 | .. | .. | .. | W | .. | .. |
| 252 | Bakol | 550 50 | .. | .. | .. | W | .. | .. |
| 253 | Katkuhi | 858.38 | PR (1) | .. | .. | W | .. | .. |
| 254 | Umardoh | 1,200.01 | PR (1) | .. | .. | W | .. | .. |
| 255 | Kundai | 863.73 | .. | .. | .. | W | .. | . |
| 256 | Dhagadiya Mal. | 1,733.70 | PR (1) | .. | .. | W | .. | .. |
| 257 | Dhagadiya Ryt. | 894.31 | .. | .. | .. | W | .. | . |
| 258 | Rehap | 1,358.36 | .. | .. | .. | W | .. | .. |
| 259 | Bichhua Baitul | 915.86 | .. | .. | .. | W | .. | .. |
| 260 | Hirawadi | 1,577.55 | PR (1) | .. | .. | W | .. | PO |
| 261 | Dodiya | 3,655.55 | PR (1) | .. | .. | W | .. | .. |
| 262 | Rajola Ryt. | 1,082.86 | .. | .. | .. | W | KR | .. |
| 263 | Pandhri Khapa | 1,057.79 | .. | .. | | W | PR | .. |
| 264 | Parasiya Baural | 1,671.73 | PR (1) | .. | .. | W | PR | .. |
| 265 | Maini Khapa Mal. | 1,312.74 | PR (1), Mid.S. (1) | H (1) | .. | W | PR | PO |
| 266 | Maini Khapa Ryt. | 56.04 | .. | .. | .. | W | PR | .. |
| 267 | Chhuraboh | 1,017.16 | .. | .. | .. | W | PR | .. |
| 268 | Chaurai | 1,814.56 | .. | .. | .. | W | KR | .. |
| 269 | Rajola Mal. | 1,001.78 | PR (1) | .. | .. | W | KR | .. |
| 270 | Tikadi | 140.06 | .. | .. | .. | W | KR | .. |
| 271 | Sangam | 425.09 | .. | .. | .. | W | KR | . |
| 272 | Deep | 446.96 | .. | .. | | W | KR | .. |
| 273 | Bhawari Ryt. | 934.93 | .. | .. | E, EIN | W | KR | |
| 274 | Bijagora | 622.39 | .. | .. | .. | W | KR | .. |
| 275 | Kohar Ryt. | 114.21 | .. | .. | .. | W | KR | .. |
| 276 | Kohar Mal. | 658.10 | .. | .. | .. | W | KR | .. |
| 277 | Pohi | 534.45 | .. | .. | .. | W | | |
| 278 | Machighat Mal. | 769.66 | .. | .. | .. | W | .. | .. |
| 279 | Gorakhpur | 484.44 | .. | .. | .. | W | .. | |
| 280 | Machighat Ryt. | 152.02 | .. | .. | .. | W | .. | .. |
| 281 | Bhimseni Ryt. I | 104.08 | .. | .. | .. | W | .. | .. |
| 282 | Bhimseni Ryt. II | 93.42 | .. | .. | .. | W | .. | .. |
| 283 | Bhimseni Mal. | 552.11 | .. | .. | .. | W | .. | |
| 284 | Panara | 534.19 | .. | .. | .. | W | .. | .. |
| 285 | Dhoda Semar | 1,086 83 | PR (1) | .. | .. | W | .. | .. |
| 286 | Gujarghat | 796.88 | .. | .. | .. | W | .. | .. |
| 287 | Hanotiya | 1,442.70 | PR (1) | .. | .. | W | .. | .. |
| 288 | Umarghod Kalan | 1,067.68 | PR (1) | .. | .. | W | .. | .. |
| 289 | Khair Mandal | 1,094.52 | PR (1) | .. | .. | W | .. | .. |
| 290 | Dhadhra | 480.70 | .. | .. | .. | W | .. | .. |
| 291 | Budhwara | 1,034.45 | .. | .. | .. | W,NW | | .. |
| 292 | Upli | 554.25 | .. | .. | .. | W | R | .. |
| 293 | Chhindi Kamat | 960.16 | PR (1), Sec.S. (1) | D (1) | .. | W | .. | PO |
| 294 | Khamkheda Ryt. | 646.08 | .. | .. | .. | W | .. | .. |
| 295 | Tumda | 1,637.62 | PR (1) | .. | .. | W | .. | .. |
| 296 | Bagdari | 569.63 | .. | .. | .. | W | .. | .. |
| 297 | Tandsi | 578.85 | .. | .. | .. | W | .. | .. |
| 298 | Anwariya | 611.96 | PR (1) | .. | .. | W | .. | .. |
| 299 | Purena Kothideo | 562.00 | .. | .. | .. | W | .. | .. |
| 300 | Purena Khalsa | 702.46 | .. | .. | .. | W | PR | .. |

| Staple Food | Land use (*i.e.* area under different types of land use) in acres | | | | | Nearest town & distance in Kms. | Day of weekly market if any, held in village | Remarks including any place of religious. historical or archaeological interest | L.C. No. |
|---|---|---|---|---|---|---|---|---|---|
| | Forest | Irrigated | Un-Irrigated | Culturable waste (*i.e.* pasture and grazing land etc.) | Area not available for cultivation | | | | |
| 10 | 11 | 12 | 13 | 14 | 15 | 16 | 17 | 18 | 1 |
| Maize, Kodo | 11.89 | 1.04 | 591.28 | 55.89 | 69.11 | Jamai 19.2 | .. | .. | 251 |
| Maize, Kodo | 7.50 | 0.56 | 435.59 | 40.90 | 65.95 | Jamai 19.2 | .. | .. | 252 |
| Maize, Kodo | 20.85 | 1.19 | 669.21 | 39.60 | 127.53 | Jamai 20.8 | Friday | .. | 253 |
| Maize, Kodo | 217.05 | .. | 815.18 | 82.74 | 85.04 | Jamai 24.0 | .. | .. | 254 |
| Maize, Kodo | 271.50 | 0.02 | 386.36 | 101.40 | 104.45 | Jamai 22.4 | .. | — | 255 |
| Maize, Kodo | 212.36 | 6.21 | 865.02 | 197.70 | 452.41 | Jamai 28.8 | .. | .. | 256 |
| Maize, Kodo | .. | 12.21 | 500.78 | 316.68 | 64.64 | Jamai 30.4 | .. | .. | 257 |
| Maize, Kodo | 570.09 | .. | 417.99 | 158.13 | 212.15 | Jamai 25.6 | .. | ... | 258 |
| Maize, Kodo | .. | 7.62 | 606.13 | 211.10 | 91.01 | Jamai 36.8 | .. | ... | 259 |
| Maize, Kodo | 122.19 | 21.13 | 1,036.29 | 198.47 | 199.47 | Jamai 38.4 | Wednesday | .. | 260 |
| Maize, Kodo | 282.22 | 17.40 | 1,880.79 | 195.71 | 1,279.43 | Jamai 40.0 | ... | .. | 261 |
| Maize, Kodo | 255.44 | 0.72 | 602.35 | 186.47 | 37.88 | Chhindwara 60.8 | .. | .. | 262 |
| Jowar, Maize | 443.23 | .. | 419.31 | 145.17 | 44.08 | Chhindwara 60.8 | .. | .. | 363 |
| Jowar, Maize | 793.81 | 1.21 | 754.05 | 61.19 | 61.47 | Chhindwara 57.6 | .. | ... | 264 |
| Jowar, Maize | 210.14 | 4.12 | 922.02 | 92.13 | 84.33 | Chhindwara 56 0 | .. | ... | 265 |
| Jowar, Maize | .. | .. | 19.87 | 36.17 | .. | Chhindwara 56.0 | .. | .. | 266 |
| Jowar, Maize | 196.70 | .. | 665.04 | 41.87 | 113.55 | Chhindwara 51.2 | .. | ... | 267 |
| Jowar, Maize | 985.81 | .. | 766.65 | 38.75 | 23.35 | Jamai 35.2 | .. | .. | 268 |
| Jowar, Maize | 148.24 | .. | 810.56 | 30.20 | 12.78 | Jamai 40.0 | .. | .. | 269 |
| Jowar, Maize | .. | 0.02 | 117.25 | 6.10 | 16.69 | Jamai 32.0 | .. | ... | 270 |
| Jowar, Maize | 154.86 | .. | 207.20 | 4.20 | 58.83 | Jamai 28.8 | .. | ... | 271 |
| Jowar, Maize | 189.58 | .. | 217.46 | 14.80 | 25.12 | Jamai 32.0 | .. | ... | 272 |
| Jowar, Maize | 49 95 | 5.41 | 594.80 | 125.10 | 159.67 | Jamai 32 0 | .. | .. | 273 |
| .. | | 0.15 | 351.83 | 46.95 | 223.46 | Jamai 33.6 | .. | ... | 274 |
| Jowar, Maize | .. | ... | 93.60 | 10.45 | 10.16 | Jamai 35.2 | .. | .. | 275 |
| Jowar, Maize | 218.82 | 0.77 | 316.25 | 11.80 | 110.46 | Jamai 35.2 | .. | ... | 276 |
| Jowar, Maize | 31.06 | .. | 449.54 | 20.02 | 33.83 | Panara 14.4 | .. | .. | 277 |
| Jowar, Maize | 10.54 | 1.75 | 522.50 | 125.12 | 109.75 | Panara 16.0 | .. | ... | 278 |
| Maize, Jowar | .. | 0.75 | 373.82 | 16.14 | 93.73 | Panara 14.4 | ... | .. | 279 |
| Maize, Jowar | .. | .. | 135.13 | 10.24 | 6.65 | Panara 16.0 | .. | .. | 280 |
| Maize, Jowar | .. | . | 87.91 | 13.05 | 3.12 | Panara 17.6 | .. | — | 281 |
| Maize, Jowar | .. | 1.23 | 77.30 | 9.37 | 5.52 | Panara 17.6 | .. | .. | 282 |
| Maize, Jowar | 42.64 | 2.11 | 340.80 | 72.95 | 93.61 | Panara 17.6 | .. | .. | 283 |
| Maize, Jowar | 109.40 | 5.61 | 346.71 | 44.59 | 27.88 | Panara 19.2 | | .. | 284 |
| Maize, Jowar | 239.38 | 8.37 | 668.22 | 105.72 | 65.14 | Panara 19.2 | .. | .. | 285 |
| Maize, Jowar | .. | 7.30 | 491.03 | 61.17 | 237.38 | Panara 19.2 | ... | .. | 286 |
| Maize, Jowar | 50.59 | 4.45 | 947.25 | 392.25 | 48.16 | Jamai 9.6 | .. | .. | 287 |
| Maize, Jowar | 63.16 | 0.50 | 825.64 | 67.61 | 110.77 | Jamai 9.6 | .. | .. | 288 |
| Maize, Jowar | 27.50 | 8.11 | 882.99 | 21 69 | 154.23 | Jamai 12.8 | .. | — | 289 |
| Maize, Jowar | 153.00 | 0·29 | 267.61 | 18.20 | 41.60 | Jamai 8.0 | .. | .. | 290 |
| Maize, Jowar | 267.12 | 0.45 | 651.95 | 94.68 | 20.25 | Jamai 9.6 | .. | .. | 291 |
| Maize, Jowar | 118.26 | 0.63 | 332.14 | 56.05 | 47.17 | Jamai 6.4 | .. | .. | 292 |
| Maize, Jowar | .. | 38.95 | 710.09 | 71.37 | 139.75 | Panara 6.4 | Saturday | .. | 293 |
| Maize, Jowar | .. | 1.58 | 403.55 | 183.39 | 57.56 | Panara 6.4 | .. | .. | 294 |
| Maize, Jowar | .. | 3.51 | 1,306.82 | 219.46 | 107.83 | Panara 9.6 | .. | .. | 295 |
| Maize, Jowar | 42.82 | ... | 413.52 | 49.72 | 63.57 | Panara 12.8 | .. | .. | 296 |
| Maize, Jowar | 60.20 | 0.29 | 403.89 | 15.35 | 99.12 | Panara 14.4 | .. | .. | 297 |
| Maize, Jowar | 69.86 | 1.89 | 448.99 | 40.43 | 50.79 | Panara 12.8 | .. | | 298 |
| Maize, Jowar | 399.08 | .. | 113.90 | 17.50 | 31.52 | Panara 3.2 | .. | .. | 299 |
| Maize, Jowar | 165.07 | 1.19 | 391.75 | 45.03 | 99.42 | Panara 3.2 | .. | .. | 300 |

## VILLAGE DIRECTORY

| Location Code No. | Name of village | Total area of the village (in acres) | Amenities available within the villages | | | | | |
|---|---|---|---|---|---|---|---|---|
| | | | Educational | Medical | Power Supply | Drinking water | Communi-cation | Post and Telegraph |
| 1 | 3 | 3 | 4 | 5 | 6 | 7 | 8 | 9 |
| 301 | Denduwada | 427.10 | PR (1) | .. | .. | W | KR | .. |
| 302 | Bamhanwada | 567.55 | PR (1), Mid.S. (1) | .. | .. | W | R | PO |
| 303 | Telibat | 2,030.11 | PR (1) | .. | .. | W | KR | .. |
| 304 | Bichhuwa *alias* Pateldhana | 395.60 | .. | .. | .. | W | PR | .. |
| 305 | Kekda Nimdhana | 384.58 | .. | .. | .. | W | .. | .. |
| 306 | Bichhuwa Masahati | 300.00 | .. | .. | .. | .. | PR | .. |
| 307 | Kolihya Ghasidhana | 865.32 | PR (1) | .. | E, EI | W, NW | PR | .. |
| 308 | Dungriya | 437.89 | PR (1) | .. | .. | W, NW | PR | .. |
| 309 | Khapaswami | 339.47 | .. | .. | .. | W | .. | .. |
| 310 | Chhabdi Bhutaha | 485.87 | .. | .. | .. | W | .. | .. |
| 311 | Chhabdi Damami | 214.05 | .. | .. | .. | W | .. | .. |
| 312 | Imrati | 283.77 | .. | .. | .. | NW | .. | .. |
| 313 | Ghanakhedi | 300,73 | .. | .. | .. | NW | .. | .. |
| 314 | Umradi | 2,203.49 | PR (1) | .. | .. | NW | .. | .. |
| 315 | Patniya | 618.69 | .. | .. | .. | O | .. | .. |
| 316 | Bilawar Kalan | 1,634.35 | PR (1), Mid. S. (1) | .. | .. | W, NW | .. | PO |
| 317 | Bilawar Khurd | 579 43 | .. | .. | .. | W | .. | .. |
| 318 | Kankhedi | 2,135.00 | .. | .. | .. | W, NW | .. | .. |
| 319 | Dhagdiya | 1,832.50 | PR (1) | .. | EI | W | KR | .. |
| 320 | Mutaur | 2,527.49 | PR (1) | FC (1) | .. | W | KR | .. |
| 321 | Dhobiwada | 1,044.67 | .. | .. | .. | W | KR | .. |
| 322 | Gonawadi | 1,546.70 | PR (1) | .. | .. | W | KR | .. |
| 323 | Khutti *alias* Kua | 3,589.00 | .. | .. | .. | W | PR | .. |
| 324 | Bijadhana | 2,080.06 | PR (1) | .. | .. | W | .. | .. |
| 325 | Dhusawani | 2,738.48 | PR (1) | .. | .. | W | .. | .. |
| 326 | Itawa | 1,699.99 | PR (1) | .. | .. | W | .. | .. |
| 327 | Jhil Pipariya | 1,433.32 | PR (1) | .. | .. | W | .. | .. |
| 328 | Karan Pipariya | 1,397.87 | PR (1) | .. | .. | W | .. | .. |
| 329 | Muwari | 988.62 | PR (1) | .. | .. | W | .. | .. |
| 330 | Belkhedi | 479.13 | .. | .. | .. | W, R | .. | .. |
| 331 | Mohriya | 1,016.08 | .. | .. | .. | W | .. | |
| 332 | Khamra Kalan | 2,387.31 | PR (1) | .. | .. | W | | |
| 333 | Guddum | 1,002 36 | PR (1) | .. | .. | W | .. | .. |
| 334 | Kotakhari | 874.57 | .. | .. | .. | W | .. | .. |
| 335 | Garadai | 495.59 | .. | .. | .. | W | .. | .. |
| 336 | Junnor Dawami | 88.49 | .. | .. | E | W | .. | .. |
| 337 | Junnor Bissata | 437.47 | PR (1) | .. | .. | W | .. | .. |
| 338 | Chikhal mau | 676.81 | .. | .. | .. | W | .. | .. |
| 339 | Aliwada | 574.09 | .. | .. | .. | W | .. | .. |
| 340 | Ghutti | 610.68 | .. | .. | .. | W | .. | .. |
| 341 | Umariya Fadali | 891.36 | PR (1) | .. | .. | W | .. | .. |
| 342 | Sukari | 1,641.05 | PR (1) | H (1) | E | W | PR R | .. |
| 343 | Jamkunda | 387.13 | .. | .. | .. | W | PR | .. |
| 344 | Najarpur | 700.12 | PR (1) | .. | | W | PR | .. |
| 345 | Pala Chorai | 1,275.00 | PR (1) | .. | E,EIN | W | R | .. |
| 346 | Datalawadi | 739.15 | PR (1),Mid. S.(1) | | E,EIN | W | PR | PO |
| 347 | Khapaswami *alias* Sarekha-dhana | 385.06 | .. | .. | .. | W | .. | |
| 348 | Khairwani | 1,394.82 | PR (1) | .. | | W, R | .. | |
| 349 | Chatua | 442-67 | .. | .. | | W, R | .. | .. |
| 350 | Chatua Nawegaon | 458.00 | .. | .. | .. | W, R | .. | .. |

## CHHINDWARA TAHSIL

| Staple Food | Land use (*i.e.* area under different types of land use) in acres | | | | | Nearest town & distance in Kms. | | Day of weekly market if any, held in village | Remarks including any place of religious, historical or archaeological interest | L.C. No. |
|---|---|---|---|---|---|---|---|---|---|---|
| | Forest | Irrigated | Un Irrigated | Culturable waste (*i.e.* pasture and grazing land etc.) | Area not available for cultivation | | | | | |
| 10 | 11 | 12 | 13 | 14 | 15 | 16 | | 17 | 18 | 1 |
| Maize, Jowar | 63.12 | 0.85 | 310.44 | 4.38 | 48.31 | Panara | 3.2 | .. | .. | 301 |
| Maize, Jowar | 44.96 | 1.16 | 409.41 | 10.73 | 101.29 | Panara | 6.4 | .. | .. | 302 |
| Maize, Jowar | 132.81 | 4.22 | 1,551.26 | 147.55 | 194.27 | Panara | 6.4 | .. | | 303 |
| Maize, Jowar | | 0-97 | 252.78 | 87.70 | 54.15 | Panara | 6.4 | .. | .. | 304 |
| Maize, Jowar | 119.77 | .. | 191.76 | 18.37 | 54.68 | Panara | 3.2 | .. | .. | 305 |
| .. | 121.53 | .. | 85.24 | 45.01 | 48.22 | Jamai | 4.0 | .. | .. | 306 |
| Maize, Jowar | 374.20 | .. | 372 47 | 8.94 | 109.71 | Panara | 1.6 | .. | .. | 307 |
| Maize, Jowar | 78.23 | .. | 181.95 | 45.93 | 131.78 | Panara | 1.6 | Saturday | .. | 308 |
| Maize, Jowar | 22 52 | 0.10 | 229.10 | 10.29 | 77.46 | Jamai | 1.6 | .. | .. | 309 |
| Maize, Jowar | 28.25 | 0.51 | 337.23 | 4.27 | 115.61 | Panara | 3.2 | .. | .. | 310 |
| Maize, Kodo | .. | 0.07 | 187.93 | 17.79 | 8.26 | Panara | 4.8 | .. | .. | 311 |
| Maize, Kodo | 37.32 | 0.76 | 203.02 | 2.45 | 40.22 | Panara | 4.8 | .. | .. | 312 |
| Maize, Kodo | 57.15 | 0.07 | 211.26 | 6.20 | 26.05 | Panara | 4.8 | .. | .. | 313 |
| Maize, Kodo | 207.34 | 0.74 | 1,674.77 | 217.75 | 102.89 | Panara | 8.0 | .. | .. | 314 |
| Maize, Kodo | 0.94 | .. | 316.96 | 66.19 | 234.60 | Panara | 4.8 | .. | .. | 315 |
| Maize, Kodo | 98.63 | 0.32 | 1,242.92 | 211.99 | 80.49 | Jamai | 11.2 | .. | .. | 316 |
| Maize, Kodo | 78.45 | 0.10 | 406.46 | 61.70 | 32.72 | Jamai | 4.8 | .. | .. | 317 |
| Maize, Kodo | 1,984.12 | .. | 143.13 | 6.75 | 1.00 | Jamai | 24.0 | .. | .. | 318 |
| Maize, Kodo | 608.73 | 0.30 | 1,031.15 | 147.40 | 44.92 | Jamai | 19.2 | .. | .. | 319 |
| Maize, Kodo | 292.89 | 0 47 | 1,805.17 | 111.95 | 317.01 | Jamai | 16.0 | .. | .. | 320 |
| Maize, Kodo | 59.35 | 0.05 | 853.17 | 101.54 | 30.56 | Jamai | 19.2 | .. | .. | 321 |
| Maize, Kodo | 9.52 | 0.54 | 1,351.77 | 128.97 | 55.90 | Jamai | 27.2 | .. | .. | 322 |
| Maize, Kodo | 3,104.21 | .. | 278.96 | 205.63 | 0.20 | Jamai | 25.6 | .. | .. | 323 |
| Maize, Kodo | 826.14 | 5.50 | 1,057.19 | 161.25 | 29.98 | Jamai | 32.0 | .. | .. | 324 |
| Maize, Kodo | 690.64 | 10.25 | 1,708.15 | 251.68 | 77.76 | Jamai | 25.6 | .. | .. | 325 |
| Maize, Kodo | 266.22 | 6.69 | 1,229.45 | 148.34 | 49.29 | Jamai | 19.2 | .. | .. | 326 |
| Maize, Kodo | 156.18 | 3.29 | 1,019.60 | 178.91 | 75.34 | Jamai | 19.2 | .. | .. | 327 |
| Maize, Kodo | 13.50 | .. | 1,112.33 | 204.05 | 67.99 | Jamai | 27.2 | .. | .. | 328 |
| Maize, Kodo | 71.33 | 1.39 | 716.77 | 105.67 | 93.46 | Jamai | 8.0 | .. | .. | 329 |
| Maize, Kodo | 22.92 | .. | 328.52 | 100,89 | 26.80 | Jamai | 3.2 | .. | .. | 330 |
| Maize, Kodo | 323.40 | 0.30 | 602.93 | 87.22 | 2.23 | Jamai | 6.4 | .. | .. | 331 |
| Maize, Kodo | 46.33 | 0.79 | 1,853.63 | 334.81 | 151.75 | Jamai | 14.4 | .. | .. | 332 |
| Maize, Kodo | 287.30 | .. | 562.60 | 137.34 | 15.12 | Jamai | 11.2 | .. | .. | 333 |
| Maize, Kodo | 103.39 | | 471.75 | 281.40 | 18.03 | Jamai | 9,6 | .. | .. | 334 |
| Maize, Kodo | 121.58 | 0.30 | 322.82 | 38.82 | 12.07 | Jamai | 8.0 | .. | .. | 335 |
| Maize, Kodo | 5.36 | 30.87 | 46.37 | 5.47 | 0.42 | Jamai | 3.2 | .. | .. | 336 |
| Maize, Kodo | 29.61 | 17.93 | 313.10 | 3,42 | 73.41 | Jamai | 1.6 | .. | .. | 337 |
| Maize, Kodo | .. | 1.75 | 472.60 | 16.95 | 185,51 | Jamai | 3.2 | .. | .. | 338 |
| Maize, Kodo | 3.91 | 0.42 | 314.52 | 25.04 | 230.20 | Jamai | 4.8 | .. | .. | 339 |
| Maize, Kodo | 24.76 | 4.80 | 485.35 | 75.34 | 20.43 | Jamai | 3.2 | .. | .. | 340 |
| Maize, Kodo | .. | 1.25 | 707.54 | 104.08 | 78.49 | Jamai | 4.8 | .. | .. | 341 |
| Maize, Kodo | 327.27 | 8.63 | 1,025.21 | 135.39 | 144.55 | Jamai | 1.6 | .. | .. | 342 |
| Maize, Kodo | 108.53 | 0.52 | 235.79 | 20.12 | 22.17 | Jamai | 4,8 | .. | .. | 343 |
| Maize, Kodo | 259.69 | 3.34 | 399.09 | 10.88 | 27.12 | Jamai | 6.4 | .. | .. | 344 |
| Maize, Kodo | 266.01 | 6.00 | 816.53 | 45.60 | 140.86 | Iklehra | 4.8 | Saturday | .. | 345 |
| Maize, Kodo | 115.81 | 0.13 | 253.83 | 326.58 | 42.80 | Jamai | 1.6 | .. | .. | 346 |
| Maize, Kodo | 46.38 | .. | 253.56 | 36.32 | 48.80 | Jamai | 4.8 | | .. | 347 |
| Maize, Kodo | 10.62 | 10.91 | 1,126.51 | 128.14 | 118.64 | Jamai | 8.0 | .. | .. | 348 |
| Maize, Kodo | 44.24 | 0.21 | 305.06 | 57.51 | 35.65 | Jamai | 4.8 | .. | .. | 349 |
| Maize, Kodo | 118.25 | 0.02 | 302.29 | 20.22 | 17.22 | Jamai | 4.8 | .. | .. | 350 |

## VILLAGE DIRECTORY

| Location Code No. | Name of village | Total area of the village (in acres) | Amenities available within the villages | | | | | |
|---|---|---|---|---|---|---|---|---|
| | | | Educational | Medical | Power Supply | Drinking water | Communi-cation | Post and elegraph |
| 1 | 2 | 3 | 4 | 5 | 6 | 7 | 8 | 9 |
| 351 | Dhadhra Masahati | 492.25 | .. | .. | .. | W | .. | .. |
| 352 | Khajari Fulasa | 548.76 | .. | .. | .. | W | .. | .. |
| 353 | Bhadri | 434.16 | .. | .. | .. | W, NW | | .. |
| 354 | Naulakhapa | 867.64 | PR (1) | .. | .. | W, NW | .. | .. |
| 355 | Bichhwa Dansa | 488.94 | ... | .. | ... | W | .. | .. |
| 356 | Naktiya | 377.14 | .. | .. | .. | W | | .. |
| 357 | Khari | 688.25 | .. | .. | . | W, NW | .. | .. |
| 558 | Burri Kalan | 724.79 | .. | .. | .. | W, NW | . | .. |
| 359 | Burri Khurd | 742.30 | PR (1) | ... | ... | W, NW | .. | .. |
| 360 | Kalmundi | 525.28 | ... | .. | .. | W, NW | .. | .. |
| 361 | Kokat | 618.71 | .. | .. | .. | W, NW | .. | .. |
| 362 | Kohniya Ryt. | 723.67 | .. | .. | .. | W, NW | .. | .. |
| 363 | Kothar | 1,257.12 | PR (1) | .. | .. | W, NW | .. | PO |
| 364 | Bijori Khurd Marram | 537.94 | .. | .. | .. | W | .. | .. |
| 365 | Khara Pindrai Bijori Ryt. | 600.21 | .. | .. | .. | W | .. | .. |
| 366 | Khara Pindrai *Alias* Chhawdi | 606.29 | ... | ... | ... | W | .. | .. |
| 367 | Sindrai guriyathar | 1,400.50 | PR (1) | .. | ... | W | .. | .. |
| 368 | Sindrai Ryt. | 632 53 | .. | .. | ... | W | .. | .. |
| 369 | Mendamal. Khapa | 1,225.52 | PR (1) | .. | .. | W, R | .. | .. |
| 370 | Sajwa | 1,128.00 | ... | ... | .. | W, R | KR | .. |
| 371 | Patharpunji | 207.86 | ... | ... | .. | W, R | .. | .. |
| 372 | Ambajhiri Ryt. | 250.70 | .. | .. | .. | W, R | KR | .. |
| 373 | Dabak | 537.94 | PR (1) | ... | .. | R | .. | .. |
| 374 | Mendki | 259.77 | ... | ... | ... | W, R | KR | ... |
| 375 | Khukriya Mal. | 486.54 | ... | ... | ... | R | KR | .. |
| 376 | Khukriya Ryt. | 248.46 | ... | ... | ... | R, W | KR | .. |
| 377 | Setparas | 487.15 | ... | ... | .. | R, W | KR | ... |
| 378 | Khajri Antu | 952.92 | PR (1) | .. | .. | W, NW | .. | .. |
| 379 | Pachdhar | 639.92 | .. | .. | .. | W | .. | .. |
| 380 | Thawri Bapu | 497.08 | ... | .. | .. | W, NW | .. | ... |
| 381 | Bhuli | 573.39 | .. | .. | .. | W | .. | ... |
| 382 | Gular Khapa | 319.58 | .. | .. | ... | NW | .. | .. |
| 383 | Gular Khapa Ryt. | 297.98 | .. | .. | .. | W, NW | .. | .. |
| 384 | Nimkuhi | 580.00 | .. | .. | ... | NW | .. | ... |
| 385 | Dongar Khapa Ryt. | 107.26 | .. | .. | .. | W | .. | ... |
| 386 | Dongar Khapa | 484.38 | .. | ... | ... | W | .. | ... |
| 387 | Chandameta Ryt. | 164.74 | .. | ... | ... | NW | .. | ... |
| 388 | Itawa | 700.49 | .. | .. | .. | W | .. | ... |
| 389 | Tadi Ryt. | 414.70 | .. | .. | .. | W | ... | .. |
| 390 | Karaboh | 557.49 | Mid. S. (1) | .. | ... | W | ... | PO |
| 391 | Jamtara | 621.46 | .. | .. | ... | W | .. | ... |
| 392 | Hirawadi | 410.67 | .. | .. | .. | W | .. | ... |
| 393 | Mordongari Khurd | 805.42 | .. | ... | .. | W | .. | ... |
| 394 | Mordongari Kalan | 425.01 | .. | ... | ... | W | ... | ... |
| 395 | Chandameta Kalan | 379.94 | .. | ... | .. | W | .. | .. |
| 396 | Belkheda | 1,181.10 | .. | .. | .. | W | .. | ... |
| 397 | Mehlari Bakol | 998.80 | .. | .. | .. | W | .. | ... |
| 398 | Mohgaon Naraji | 1,299.02 | .. | .. | .. | W | .. | ... |
| 399 | Mujawar Mal | 3,717.30 | PR (1) | .. | .. | W | .. | PO |
| 400 | Budena | 676.71 | .. | .. | .. | W | KR | ... |

## CHHINDWARA TAHSIL

| Staple Food | Land use (*i.e.* area under different types of land use) in acres | | | | | Nearest town & distance in Kms. | | Day of weekly market if any, held in village | Remarks including any place of religious, historical or archaeological interest | L.C. No. |
|---|---|---|---|---|---|---|---|---|---|---|
| | Forest | Irrigated | Un-Irrigated | Culturable waste (*i.e.* pasture and grazing land etc.) | Area not available for cultivation | | | | | |
| 10 | 11 | 12 | 13 | 14 | 15 | 16 | | 17 | 18 | 1 |
| Maize, Kodo | 273.68 | .. | 142.09 | 26.58 | 49.90 | Jamai | 6.4 | .. | .. | 351 |
| Maize, Kodo | 119.52 | .. | 336.35 | 63.48 | 29.41 | Jamai | 6.4 | .. | .. | 352 |
| Maize, Kodo | 73.53 | 1.30 | 299.10 | 5.08 | 55.15 | Jamai | 8.0 | .. | .. | 353 |
| Maize, Kodo | 274.79 | 2.34 | 516.80 | 9.05 | 64.66 | Jamai | 8.0 | .. | .. | 354 |
| Maize, Kodo | 266.22 | 0.85 | 156.39 | 1.56 | 63.92 | Jamai | 9.6 | .. | .. | 355 |
| Maize, Kodo | 257.87 | .. | 94.88 | 3.12 | 21.27 | Jamai | 6.4 | .. | .. | 356 |
| Maize, Kodo | 249.93 | 6.08 | 355.53 | 10.55 | 66.16 | Badkuhi | 6.4 | .. | .. | 357 |
| Maize, Kodo | 88.55 | 1.83 | 560.40 | 11.84 | 62.17 | Jamai | 9.6 | .. | .. | 358 |
| Maize, Kodo | 55.86 | 3.63 | 580.95 | 20.37 | 81.49 | Jamai | 9.6 | .. | .. | 359 |
| Maize, Jowar | 113.03 | 0.39 | 375.11 | 12.46 | 24.29 | Jamai | 14.4 | .. | .. | 360 |
| Maize, Jowar | 89.48 | 1.03 | 434.13 | 10.01 | 84.06 | Jamai | 14.4 | .. | .. | 361 |
| Maize, Jowar | 23.93 | 3.91 | 591.57 | 31.40 | 72.86 | Jamai | 14.4 | .. | .. | 362 |
| Maize, Jowar | 86.36 | 1.00 | 867.26 | 116.43 | 186.07 | Jamai | 16.0 | .. | .. | 363 |
| Maize, Jowar | 17 16 | | 392.23 | 38.67 | 89.88 | Jamai | 16.0 | .. | .. | 364 |
| Maize, Jowar | .. | .. | 510.85 | 36.26 | 53.10 | Jamai | 16.0 | .. | .. | 365 |
| Maize, Jowar | .. | .. | 493.72 | 33.55 | 79.02 | Jamai | 16.0 | .. | .. | 366 |
| Maize, Jowar | | | 1,057.78 | 159.69 | 183.03 | Jamai | 16.0 | .. | .. | 367 |
| Maize, Jowar | .. | 1.00 | 509.33 | 81.53 | 40.67 | Jamai | 16.0 | | .. | 368 |
| Maize, Jowar | 44.73 | 10.43 | 959.45 | 58.50 | 152.41 | Jamai | 19.2 | .. | .. | 369 |
| Maize, Jowar | 223.42 | 2.86 | 817.36 | 12.96 | 71.40 | Butaria | 17.6 | .. | .. | 370 |
| Maize, Jowar | .. | 3.10 | 176.29 | 5.15 | 23.32 | Badkuhi | 14.4 | .. | .. | 371 |
| Maize, Jowar | .. | 2.75 | 218.54 | 10.74 | 18.67 | Butaria | 19.2 | .. | .. | 372 |
| Maize, Jowar | | 16.37 | 400.18 | 34.29 | 87.10 | Badkuhi | 16.0 | .. | .. | 373 |
| Maize, Jowar | 9.47 | 1.79 | 220.83 | 2.38 | 25.30 | Jamai | 20.8 | .. | .. | 374 |
| Maize, Jowar | 2.62 | 14.80 | 402.70 | 7.04 | 59.38 | Badkuhi | 17.6 | .. | .. | 375 |
| Maize, Jowar | .. | .. | 221.99 | 8.56 | 17.91 | Badkuhi | 17.6 | .. | .. | 376 |
| Maize, Jowar | 32.42 | 14.70 | 383.52 | 18.82 | 37.69 | Butaria | 17.6 | .. | .. | 377 |
| Maize, Jowar | .. | 57.64 | 585.03 | 17.65 | 292.60 | Jamai | 22.4 | .. | .. | 378 |
| Maize, Jowar | | 14.84 | 535.64 | 18.71 | 70.73 | Jamai | 24.0 | .. | .. | 379 |
| Maize, Jowar | 82.44 | 9.66 | 337.09 | 26.55 | 41.34 | Jamai | 25.6 | .. | .. | 380 |
| Maize, Jowar | 20.86 | 34.28 | 453.18 | 22.35 | 42.72 | Jamai | 22.4 | .. | .. | 381 |
| Maize, Jowar | 12.04 | 12.71 | 250.12 | 5.96 | 38.75 | Jamai | 22.4 | .. | .. | 382 |
| Maize, Jowar | .. | 5.58 | 239.35 | 27.11 | 25.94 | Jamai | 22.4 | .. | .. | 383 |
| Maize Jowar | 14.12 | 24.67 | 455.00 | 8.75 | 77.46 | Jamai | 22.4 | .. | .. | 384 |
| Maize, Jowar | | 5.52 | 75.58 | 0.33 | 25.83 | Jamai | 22.4 | .. | .. | 385 |
| Maize, Jowar | 85.72 | 10.08 | 326.93 | 21.91 | 39.74 | Jamai | 22.4 | .. | .. | 386 |
| Maize, Jowar | .. | 2.33 | 144.52 | 5.21 | 12.68 | Jamai | 25.6 | .. | .. | 387 |
| Maize, Jowar | .. | 21.32 | 609.59 | 27.10 | 42.48 | Jamai | 22.4 | .. | .. | 388 |
| Wheat, Jowar | .. | 4.45 | 344.86 | 23.95 | 41.44 | Jamai | 24.0 | | .. | 389 |
| Wheat, Jowar | .. | 69.27 | 431.92 | 16.89 | 39.41 | Jamai | 22.4 | Wednesday | .. | 390 |
| Jowar, Kodo | 126.08 | 18.20 | 404.56 | 43.07 | 29.55 | Jamai | 24.0 | .. | .. | 391 |
| Jowar, Kodo | .. | 39.17 | 309.36 | 23.74 | 38.40 | Jamai | 22.4 | .. | .. | 392 |
| Jowar, Kodo | 47.67 | 64.36 | 560.05 | 81 84 | 51.50 | Jamai | 22.4 | Wednesday | .. | 393 |
| Wheat, Jowar | .. | 46.36 | 316.20 | 32.81 | 29.64 | Jamai | 24.0 | .. | .. | 394 |
| Maize, Jowar | 11.30 | 39.83 | 276.89 | 20.26 | 31.66 | Jamai | 24.0 | .. | .. | 395 |
| Maize, Jowar | 111.02 | .. | 682.29 | 160.55 | 227.24 | Chhindwara | 35.2 | .. | .. | 396 |
| Maize, Jowar | 387.02 | .. | 531.05 | 34.58 | 46.15 | Chhindwara | 38.4 | .. | .. | 397 |
| Maize, Jowar | 248.98 | | 726.18 | 296.40 | 27,46 | Chhindwara | 33.6 | .. | .. | 398 |
| Maize, Jowar | 513.87 | 28.84 | 2,623.14 | 355.56 | 195.89 | Chhindwara | 30.4 | .. | .. | 399 |
| Maize, Jowar | 226.72 | .. | 386.12 | 59.76 | 4.11 | Chhindwara | 36.8 | .. | .. | 400 |

## VILLAGE DIRECTOY

| Location Code No. | Name of village | Total area of the village (in acres) | Amenities available within the villages | | | | | |
|---|---|---|---|---|---|---|---|---|
| | | | Educational | Medical | Power Supply | Drinking water | Communi-cation | Post and Telegraph |
| 1 | 2 | 3 | 4 | 5 | 6 | 7 | 8 | 9 |
| 401 | Matiyadoh | 850.62 | .. | .. | .. | W | KR | .. |
| 402 | Dongar Temni | 428.76 | .. | .. | .. | W | PR | .. |
| 403 | Junapani Mal. | 477.57 | .. | .. | .. | W | PR | .. |
| 404 | Junapani Ryt. | 330.01 | .. | .. | .. | W | PR | .. |
| 405 | Pardhan Ghogri | 593.88 | PR (1) | .. | .. | W | PR | .. |
| 406 | Lawa Ghogari | 1,133.75 | PR (1) | .. | .. | W | PR | PO |
| 407 | Machhera | 1,579.34 | PR (1) | .. | .. | W | PR | .. |
| 408 | Govindwari Ryt. | 308.83 | .. | .. | .. | .. | .. | .. |
| 409 | Govindwari Mal. | 1,239.44 | .. | .. | .. | .. | .. | .. |
| 410 | Salaiya Kalan | 825.46 | .. | .. | .. | W | KR | .. |
| 411 | Temani Khurd | 716.18 | PR (1) | .. | .. | W | PR | .. |
| 412 | Temani Kalan | 596.95 | .. | .. | .. | W | PR | .. |
| 413 | Sawri | 930.91 | PR(1), Mid. S.(1), Sec. S. (1) | .. | .. | W | PR | PO |
| 414 | Gubrel | 528.94 | .. | .. | .. | W | PR | .. |
| 415 | Hatalewa | 645.42 | PR (1) | .. | .. | W | PR | .. |
| 416 | Mujawar West Ryt. | 733.34 | .. | .. | .. | W | .. | .. |
| 417 | Mujawar East Mal. | 367.33 | .. | .. | .. | W | .. | .. |
| 418 | Aptara | 1,132.26 | PR (1) | .. | .. | W | .. | .. |
| 419 | Tal Pipariya | 661.47 | .. | .. | .. | W | .. | .. |
| 420 | Karla Khurd | 656.11 | .. | .. | .. | W | .. | .. |
| 421 | Malpipariya | 408.17 | .. | .. | .. | W | .. | .. |
| 422 | Ghaghar Talai | 351.38 | .. | .. | .. | W | .. | .. |
| 423 | Tigai | 684.64 | PR (1) | .. | .. | W | .. | .. |
| 424 | Damua | 842.22 | .. | .. | .. | W | .. | .. |
| 425 | Tinsai | 604.68 | .. | .. | .. | .. | .. | .. |
| 426 | Chargaon | 698.26 | .. | .. | .. | .. | .. | .. |
| 427 | Madai Mal. | 1,053.71 | .. | .. | .. | .. | .. | .. |
| 428 | Madai Ryt. | 449.99 | .. | .. | .. | .. | .. | .. |
| 429 | Jholi | 540.05 | .. | .. | .. | .. | .. | .. |
| 430 | Mankadehi Kalan | 1,737.28 | PR (1) | .. | .. | R | .. | .. |
| 431 | Umreth | 3.604.06 | PR(1), Mid. S.(1), Sec.S.(1) | .. | E,EI,EIN | W | KR | PO, Phone |
| 432 | Kachram | 799.28 | PR (1) | .. | .. | W | KR | .. |
| 433 | Bijauwada | 1,328.54 | | .. | .. | W | KR | .. |
| 434 | Moyari | 654.41 | .. | .. | .. | W | | .. |
| 435 | Siladei | 894.50 | PR (1) | .. | .. | W | .. | .. |
| 436 | Nagalwadi | 511.10 | .. | .. | .. | W | .. | .. |
| 437 | Gajandoh | 1,626.13 | PR (1) | .. | EI | W | KR | .. |
| 438 | Bijori Gumai | 1,880.19 | PR (1) | .. | .. | W | .. | .. |
| 439 | Ghogri Ryt. | 430.29 | .. | .. | .. | W | KR | .. |
| 440 | Thawri Damodar | 1,141.75 | .. | .. | .. | W | KR | .. |
| 441 | Bhandariya | 493.34 | PR(1),Mid. S.(1), Sec.S.(1) | .. | E, EIN | W | KR | .. |
| 442 | Ambada | 575.01 | PR (1) | .. | E,EI,EIN | W | PR, R | .. |
| 443 | Charai Kalan | 682 13 | PR 1 | .. | .. | W | .. | |
| 444 | Jata Chhapar | 828.95 | PR(1), Mid. S. (1), | .. | E,EIN | W | PR, R | PO |
| 445 | Pipraj | 750.83 | .. | .. | .. | W | R | .. |
| 446 | Bhajipani | 596.71 | PR (1) | .. | E | W | PR, R | PO |
| 447 | Tatarwada | 531.60 | .. | .. | .. | W | .. | .. |
| 448 | Morkund | 959.26 | PR (1) | .. | .. | W,R | .. | .. |
| 449 | Keolari | 2,282.65 | PR (1) | .. | .. | W,R | R | .. |
| 450 | Madua | 561.80 | .. | .. | .. | W,R | .. | .. |

| Staple Food | Land use (*i.e.* area under different types of land use) in acres | | | | | Nearest town & distance in Kms. | | Day of weekly market if any, held in village | Remarks including any place of religious historical or archaeological interest | L.C. No. |
|---|---|---|---|---|---|---|---|---|---|---|
| | Forest | Irrigated | Un-Irrigated | Culturable waste (*i.e* pasture and grazing land etc.) | Area not available for cultivation | | | | | |
| 10 | 11 | 12 | 13 | 14 | 15 | 16 | 17 | | 18 | 1 |
| Maize, Jowar | 76.04 | 2.62 | 434.82 | 49.10 | 288.04 | Chhindwara | 33.6 | .. | .. | 401 |
| Maize, Jowar | .. | 9.70 | 378.78 | 7.97 | 32 31 | Chhindwara | 32.0 | .. | .. | 402 |
| Maize, Jowar | 13.53 | 36.86 | 374.47 | 26.76 | 25.95 | Chhindwara | 30.4 | ... | ... | 403 |
| Maize, Jowar | .. | 0.30 | 295.71 | 26.47 | 7.53 | Chhindwara | 30.4 | .. | ... | 404 |
| Maize, Iowar | 77.71 | 1.79 | 470.51 | 19.35 | 24.52 | Chhindwara | 35.2 | .. | .. | 405 |
| Maize, Jowar | 212.52 | 0.93 | 673.06 | 103.88 | 143.36 | Chhindwara | 41.6 | Monday | .. | 406 |
| Maize, Jowar | 462.36 | 0.98 | 969.75 | 115.42 | 30.83 | Chhindwara | 38.4 | .. | .. | 407 |
| Maize, Jowar | .. | 0.97 | 163.85 | 64.40 | 79.61 | Chhindwara | 40.0 | .. | .. | 408 |
| Maize, Jowar | 475.56 | 2.00 | 702.12 | 52.73 | 7.03 | Chhindwara | 41.6 | .. | .. | 409 |
| Maize, Jowar | 172.91 | 64.46 | 560.85 | 11.33 | 15.91 | Chhindwara | 28.8 | .. | — | 410 |
| Maize, Jowar | 1.30 | 40.32 | 602.63 | 29.94 | 41.99 | Chhindwara | 28 8 | ... | ... | 411 |
| Maize, Jowar | .. | 43.88 | 510.93 | 10.34 | 31.80 | Chhindwara | 27.2 | .. | .. | 412 |
| Maize, Jowar | .. | 30.82 | 807.48 | 31.36 | 61.25 | Chhindwara | 25.6 | Friday | ... | 413 |
| Maize, Jowar | .. | 52.46 | 448.89 | 11.65 | 15.94 | Chhindwara | 25.6 | .. | .. | 414 |
| Maize, Jowar | .. | 48.42 | 520.56 | 58.79 | 17.65 | Chhindwara | 27.2 | .. | ... | 415 |
| Maize, Jowar | .. | 2.29 | 667.36 | 19.98 | 43.71 | Chhindwara | 32 0 | ... | .. | 416 |
| Maize, Jowar | .. | 4.47 | 308.25 | 34.47 | 20.14 | Chhindwara | 30.4 | .. | .. | 417 |
| Maize. Jowar | 3.69 | 3.95 | 951.24 | 124.64 | 48.74 | Chhindwara | 27.2 | .. | ... | 418 |
| Maize, Jowar | 261.79 | 9.04 | 331.98 | 35.71 | 22.95 | Chhindwara | 27.2 | . | ... | 419 |
| Maize. Jowar | .. | 5.57 | 575.34 | 52.18 | 23.02 | Chhindwara | 25.6 | .. | — | 420 |
| Maize. Jowar | .. | 0.82 | 314.97 | 66.87 | 25.51 | Chhindwara | 25.6 | ... | ... | 421 |
| Maize, Jowar | — | 1.94 | 303.87 | 28.23 | 17.34 | Chhindwara | 24.0 | .. | ... | 422 |
| Maize, Jowar | .. | 10.59 | 602.88 | 26.98 | 44.19 | Chhindwara | 24.0 | .. | .. | 423 |
| Maize, Jowar | 93.99 | 13.18 | 674.13 | 34.70 | 26.22 | Dongar Parasia | 9.6 | .. | .. | 424 |
| Maize, Jowar | 171.04 | 13.63 | 370.66 | 29.52 | 19.83 | Chandameta | 12.8 | .. | ... | 425 |
| Maize, Jowar | 62.52 | 19.67 | 495.99 | 68.03 | 52.05 | Dongar Parasia | 12.8 | .. | .. | 426 |
| Maize, Jowar | 130.13 | 23.23 | 828.17 | 32.11 | 40.07 | Dongar Parasia | 12.8 | | — | 427 |
| Maize, Jowar | .. | 1.49 | 387.87 | 30.03 | 30.60 | | | .. | .. | 428 |
| Wheat, Jowar | 103.67 | 14.48 | 362.83 | 33,32 | 25.75 | Dongar Parasia | 14.4 | | .. | 429 |
| Wheat, Jowar | 109.39 | 43.50 | 1,355.99 | 53.80 | 174.60 | Dongar Parasia | 14.4 | .. | — | 430 |
| Wheat, Jowar | 256.35 | 497.90 | 2,477.05 | 143.82 | 228.94 | Chandameta | 8.0 | — | .. | 431 |
| Wheat, Jowar | 62.70 | 46.34 | 622.00 | 37.07 | 31.17 | Chandameta | 11.2 | ... | .. | 432 |
| Wheat, Jowar | 232.87 | 29.54 | 990.43 | 28.61 | 47.09 | Chandameta | 11.2 | .. | .. | 433 |
| Wheat, Jowar | 106.23 | 3.00 | 436.91 | 24.20 | 84.07 | Badkuhi | 6.4 | .. | .. | 434 |
| Wheat, Jowar | 60.91 | 20.00 | 705.21 | 31.27 | 77.11 | Badkuhi | 8.0 | .. | ... | 435 |
| Wheat, Jowar | .. | 10.00 | 405.00 | 17.50 | 78.60 | Chandameta | 4.8 | .. | .. | 436 |
| Wheat, Jowar | 633.47 | 46.00 | 739.00 | 56.00 | 151.66 | Chandameta | 6.4 | .. | .. | 437 |
| Wheat, Jowar | 177.04 | 59.00 | 1,496.51 | 66.10 | 81.54 | Chandameta | 6.4 | .. | .. | 438 |
| Wheat. Jowar | 18.91 | .. | 303.62 | 100.63 | 7.13 | Badkuhi | 2.4 | ... | .. | 439 |
| Wheat, Jowar | 218.26 | 36.49 | 726.54 | 145.71 | 14.75 | Butaria | 6.4 | .. | .. | 440 |
| Wheat, Jowar | 90.37 | 22.48 | 194.57 | 131.30 | 54.62 | Butaria | 0.4 | ... | ... | 441 |
| Wheat, Jowar | 220.59 | 2.25 | 253.11 | 27.72 | 71.34 | Iklehra | 0.8 | ... | ... | 442 |
| Wheat, Jowar | .. | 1.75 | 553.71 | 21.64 | 105.03 | Iklehra | 3.2 | ... | .. | 443 |
| Wheat, Jowar | .. | 55.87 | 588.05 | 11.21 | 173.82 | Bhamodi | 1.6 | .. | .. | 444 |
| Wheat, Jowar | .. | 4.75 | 639.14 | 23.49 | 78.45 | Iklehra | 2.4 | .. | .. | 445 |
| Wheat, Jowar | .. | 3.50 | 393.34 | 43.21 | 156.66 | Iklehra | 2.4 | ... | .. | 446 |
| Wheat, Jowar | 91.96 | 1.85 | 386.23 | 23 20 | 28.36 | Jamai | 4.8 | .. | ... | 447 |
| Wheat, Jowar | 297.71 | 2.64 | 516.89 | 98.53 | 43.49 | Jamai | 6.4 | ... | ... | 448 |
| Wheat, Jowar | 595.60 | 13.54 | 964.19 | 91.15 | 618.17 | Jamai | 9.6 | ... | .. | 449 |
| Wheat, Jowar | 32.11 | 1,55 | 344.10 | 41.13 | 142.91 | Iklehra | 4.8 | .. | .. | 450 |

## VILLAGE DIRECTORY

| Location Code No. | Name of village | Total area of the village (in acres) | Amenities available within the villages | | | | | |
|---|---|---|---|---|---|---|---|---|
| | | | Educational | Medical | Power Supply | Drinking water | Communi-cation | Post and Telegraph |
| 1 | 2 | 3 | 4 | 5 | 6 | 7 | 8 | 9 |
| 451 | Dorli | 417.08 | .. | .. | .. | W,R | .. | .. |
| 452 | Dawasiya | 306.56 | .. | .. | .. | .. | .. | .. |
| 453 | Richheda | 1,462.59 | PR (1) | .. | .. | W,R | .. | .. |
| 454 | Dudisikar | 2,846.20 | .. | .. | .. | W | PR | .. |
| 455 | Tamiya | 2,278.61 | PR(1), Mid. S. (1) Sec. S. (1) | .. | .. | W | PR | PO |
| 456 | Jamuniya Khurd | 1,159.75 | .. | .. | .. | W | .. | .. |
| 457 | Rajthari | 1,622.51 | PR (1) | .. | .. | W | .. | .. |
| 458 | Dob | 1.422.58 | PR (1) | .. | .. | W | .. | .. |
| 459 | Hirri | 1 181.60 | PR (1) | .. | .. | R,W | .. | .. |
| 460 | Kundali | 782.08 | PR (1) | .. | .. | W | | .. |
| 461 | Gadhi Chhatri | 3,090.00 | .. | .. | .. | W | KR | .. |
| 462 | Ghatlinga | 1.957.00 | PR (1) | .. | .. | W | .. | .. |
| 463 | Bhodirpani | 1,776.90 | PR (1) | .. | .. | W | .. | .. |
| 464 | Bakhari | 1,363.54 | PR (1) | .. | .. | W | .. | .. |
| 465 | Bijori | 810.29 | PR (1) | .. | .. | W | .. | PO |
| 466 | Bas Dongani | 650.65 | .. | .. | .. | W | .. | .. |
| 467 | Bamhori Kalan | 840.75 | .. | .. | .. | W | .. | .. |
| 468 | Amdhana | 634.04 | .. | .. | .. | W | .. | .. |
| 469 | Satlawa | 1,076.02 | PR (1) | .. | .. | W | .. | .. |
| 470 | Karra Pani | 489.43 | .. | .. | .. | W | .. | .. |
| 471 | Palanigel Dubba | 1.290.05 | .. | .. | .. | W | .. | .. |
| 472 | Dhanasaldhana | 2,024.96 | .. | .. | .. | W | .. | .. |
| 473 | Durani Malani domani | 65.43 | .. | .. | .. | W | .. | .. |
| 474 | Dorli Khamarpani | .. | .. | .. | .. | .. | .. | .. |
| 475 | Supli | .. | .. | .. | .. | .. | .. | .. |
| 476 | Supdongar | .. | .. | .. | .. | .. | .. | .. |
| 477 | Khamarpur Sahra Pachgol | 2,694.00 | .. | .. | . | W | .. | |
| 478 | Jadmada Harrakachhar | 282.28 | .. | .. | .. | W | .. | .. |
| 479 | Jhirna | .. | .. | .. | .. | .. | .. | .. |
| 480 | Dhodramau | .. | .. | .. | .. | .. | .. | .. |
| 481 | Supdongari | .. | .. | .. | .. | .. | .. | .. |
| 482 | Palani Sani | .. | .. | .. | .. | .. | | .. |
| 483 | Chunti Pursani | .. | .. | .. | .. | .. | | |
| 484 | Dabak Kundi | .. | .. | .. | .. | .. | .. | .. |
| 485 | Chimtipur | 73.88 | .. | .. | .. | W | .. | .. |
| 486 | Sukha Bhandarmau | 33.18 | .. | .. | .. | W | .. | .. |
| 487 | Ghoghrigujja Dongari | 30.18 | .. | .. | .. | W | .. | .. |
| 488 | Kore Amratel | 1,278.24 | PR (1) | .. | .. | W | .. | .. |
| 489 | Sidoli | 1,718.15 | PR (1) | .. | .. | W | PR | .. |
| 490 | Bija dhana | 729.55 | .. | .. | .. | W | PR | .. |
| 491 | Ghana Kheda | 828.36 | .. | .. | .. | W | PR | .. |
| 492 | Kathotiya | 881.45 | .. | .. | .. | W | .. | .. |
| 493 | Chhindi | 3,166.22 | P (1), Mid. S. (1) | VH (1) | .. | W | PR | .. |
| 494 | Dhodamuar | 1,289.17 | .. | .. | .. | W | | .. |
| 495 | Batra | 1,259.75 | .. | .. | .. | W | .. | .. |
| 496 | Dongra | 2,861.03 | PR (1) | .. | .. | W | .. | .. |
| 497 | Lotiya | 2,795.16 | PR (1) | .. | .. | W | .. | .. |
| 498 | Bamdi | 2,068.53 | .. | .. | .. | W | .. | .. |
| 499 | Kumdi | 3,079.18 | PR (1) | .. | .. | W | .. | .. |
| 500 | Jhirpani | 3,187.43 | PR (1) | .. | .. | W | .. | .. |

## CHHINDWARA TAHSIL

| Staple Food | Land use (*i e.* area under different types of land use) in acres | | | | | Nearest town & distance in Kms. | Day of weekly market if any, held in village | Remarks including any place of religious, historical or archaeological interest | L.C. No. |
|---|---|---|---|---|---|---|---|---|---|
| | Forest | Irrigated | Un-Irrigated | Culturable waste (*i.e.* pasture and grazing land etc.) | Area not available for cultivation | | | | |
| 10 | 11 | 12 | 13 | 14 | 15 | 16 | 17 | 18 | 1 |
| Wheat, Jowar | 197.87 | 16.81 | 173.31 | 18.93 | 10.16 | Iklehra 4.8 | .. | .. | 451 |
| Maize, Jowar | 103.08 | 0.27 | 131.54 | 29.68 | 41.99 | Jamai 10.0 | .. | .. | 452 |
| Maize, Jowar | 113.11 | 5.05 | 1,100.33 | 144.47 | 99.63 | Iklehra 3.2 | .. | .. | 453 |
| Maize, Jowar | 2,506.79 | | 61.52 | 277.39 | 0.50 | Chikhali Kalan 30.4 | .. | .. | 454 |
| Maize, Jowar | 737.37 | 3.06 | 1,012.52 | 384.69 | 140.97 | Chikhali Kalan 24.0 | .. | .. | 455 |
| Maize, Jowar | 526.84 | 0.20 | 530.63 | 82.49 | 19.59 | Chikhali Kalan 27.2 | .. | .. | 456 |
| Maize, Jowar | 197.38 | 0.14 | 1,086.79 | 161.41 | 176.79 | Chikhali Kalan 20.8 | .. | .. | 457 |
| Maize, Jowar | 273.66 | .. | 867.86 | 222.74 | 58.32 | Iklehra 19.2 | .. | | 458 |
| Maize, Jowar | 125.43 | 0.18 | 875.08 | 77.60 | 103.31 | Iklehra 16.0 | .. | .. | 459 |
| Maize, Jowar | 25.73 | 0.16 | 626.26 | 72.84 | 57.09 | Iklehra 16.0 | .. | .. | 460 |
| Maize, Jowar | 2,896.57 | 0.11 | 141.50 | 51.17 | 0.65 | Chikhali Kalan 38.4 | .. | .. | 461 |
| Maize, Jowar | 1,701.01 | 5.81 | 234.95 | 14.81 | 0.42 | Chikhali Kalan 35.2 | .. | .. | 462 |
| Maize, Jowar | 624.99 | 1.03 | 908.73 | 206.69 | 35.46 | Chikhali Kalan 25.6 | .. | .. | 463 |
| Maize, Jowar | 613.59 | .. | 560.75 | 160.97 | 28.23 | Chikhali Kalan 27.2 | .. | .. | 464 |
| Maize, Jowar | 178.62 | 3.57 | 484.09 | 99.82 | 44.19 | Chikhali Kalan 24.0 | .. | .. | 465 |
| Maize, Jowar | 14.96 | 1.42 | 529.25 | 66.69 | 38.33 | Chikhali Kalan 24.0 | .. | .. | 466 |
| Maize, Jowar | 76.38 | .. | 654.28 | 69.52 | 40.57 | Chikhali Kalan 25.6 | .. | .. | 467 |
| Maize, Jowar | 69.88 | .. | 377.24 | 143.10 | 43.82 | Chikhali Kalan 32.0 | .. | .. | 468 |
| Maize, Jowar | 239.13 | .. | 597.47 | 167.41 | 72.01 | Chikhali Kalan 35.2 | .. | .. | 469 |
| Maize, Jowar | 45.81 | .. | 264.10 | 157.29 | 22.23 | Chikhali Kalan 40.0 | .. | .. | 470 |
| Maize, Jowar | 632.27 | .. | 383.18 | 200.28 | 74.32 | Chikhali Kalan 44.8 | .. | .. | 471 |
| Maize, Jowar | 1,760.40 | .. | 152.13 | 110.71 | 1.72 | Chikhali Kalan 48.0 | .. | .. | 472 |
| Maize, Jowar | .. | .. | 4.50 | 60.81 | 0.12 | Chikhali Kalan 56.0 | .. | .. | 473 |
| .. | .. | .. | .. | .. | .. | Jamai 84.0 | .. | .. | 474 |
| .. | .. | .. | .. | .. | .. | Jamai 87.0 | .. | .. | 475 |
| .. | .. | .. | .. | .. | .. | Jamai 86.0 | .. | .. | 476 |
| Maize, Jowar | 2,447.31 | .. | 36.46 | 209.85 | 0.38 | Chikhali Kalan 57.6 | .. | .. | 477 |
| Maize, Jowar | .. | .. | 156.90 | 124.99 | 0.39 | Chikhali Kalan 52.8 | | .. | 478 |
| .. | .. | .. | | .. | .. | Jamai 76.0 | .. | .. | 479 |
| .. | .. | .. | .. | .. | .. | Jamai 74.0 | .. | .. | 480 |
| .. | .. | .. | .. | .. | .. | Jamai 84.0 | .. | .. | 481 |
| .. | .. | .. | .. | .. | .. | Jamai 76.0 | .. | .. | 482 |
| .. | .. | .. | .. | .. | .. | Jamai 85.0 | .. | .. | 483 |
| .. | .. | .. | .. | | .. | Jamai 73.0 | .. | .. | 484 |
| Maize, Jowar | 2.00 | 0.25 | 51.24 | 18.79 | 1.60 | Chikhali Kalan 51.2 | .. | .. | 485 |
| Maize, Jowar | .. | .. | 21.72 | 11.30 | 0.16 | Chikhali Kalan 60.8 | .. | .. | 486 |
| Maize, Jowar | .. | .. | 2.03 | 28.05 | 0.10 | Chikhali Kalan 54.4 | .. | .. | 487 |
| Maize, Jowar | 933.23 | .. | 201.37 | 141.48 | 2.16 | Chikhali Kalan 51.2 | .. | .. | 488 |
| Maize, Jowar | 493.75 | .. | 791.69 | 340.25 | 2.46 | Chikhali Kalan 40.0 | : | .. | 489 |
| Maize, Jowar | 126.94 | .. | 392.24 | 193.13 | 17.24 | Chikhali Kalan 43.2 | .. | .. | 490 |
| Maize, Jowar | 103.25 | .. | 528.88 | 160.71 | 35.52 | Chikhali Kalan 44.8 | .. | .. | 491 |
| Maize, Jowar | 192.78 | .. | 461.31 | 196.86 | 30.50 | Chikhali Kalan 49.6 | .. | .. | 492 |
| Maize, Jowar | 964.13 | .. | 1,849.21 | 212.91 | 139.97 | Chikhali Kalan 48.0 | .. | .. | 493 |
| Maize, Kodo | 281.38 | .. | 483.30 | 174.32 | 350.17 | Chikhali Kalan 52.8 | .. | .. | 494 |
| Maize, Kodo | 838.89 | 0.82 | 294.81 | 109.59 | 15.64 | Chikhali Kalan 49.6 | .. | .. | 495 |
| Maize, Kodo | 467.70 | 0.54 | 1,070.83 | 232.74 | 1,089.22 | Chikhali Kalan 48.0 | .. | .. | 496 |
| Maize, Kodo | 1,022.75 | 0.05 | 1,160.85 | 71.97 | 539.54 | Chikhali Kalan 57.6 | .. | .. | 497 |
| Maize, Kodo | 1,178.37 | ... | 749.16 | 2.54 | 138.46 | Chikhali Kalan 64.0 | .. | .. | 498 |
| Maize, Kodo | 908.04 | 0.20 | 1,797.52 | 145.76 | 227.66 | Chikhali Kalan 51.2 | .. | .. | 499 |
| Maize, Kodo | 1,750.66 | .. | 954.65 | 102.65 | 379.47 | Chikhali Kalan 54.4 | .. | .. | 500 |

## VILLAGE DIRECTORY

| Location Code No. | Name of village | Total area of the village (in acres) | Amenities available within the villages | | | | | |
|---|---|---|---|---|---|---|---|---|
| | | | Educational | Medical | Power Supply | Drinking water | Communi-cation | Post and Telegraph |
| 1 | 2 | 3 | 4 | 5 | 6 | 7 | 8 | 9 |
| 501 | Nagari | 1,894.14 | PR (1) | .. | .. | W | .. | .. |
| 502 | Mankadei Pathar | 717.42 | PR (1) | .. | .. | W | .. | .. |
| 503 | Pitli Mal. | 710.73 | .. | .. | .. | W | .. | .. |
| 504 | Pitli Ryt. | 65.91 | .. | .. | .. | W | .. | .. |
| 505 | Chopna | 868.05 | PR (1) | .. | | W | .. | .. |
| 506 | Chaurdongari | 1,712.51 | .. | .. | .. | W | .. | .. |
| 507 | Babai Pathari | 1,238.31 | PR (1) | .. | .. | W | .. | .. |
| 508 | Mohli Mata Ryt. | 129.19 | .. | .. | .. | W | .. | |
| 509 | Mohli Mata Mal. | 793.76 | .. | .. | .. | W | .. | .. |
| 510 | Bijori Kalan Ryt. | 332.67 | .. | .. | .. | W | .. | .. |
| 511 | Bijori Pathar | 785.09 | PR (1) | .. | .. | W | .. | .. |
| 512 | Bijori Khurd Ryt. | 102.65 | .. | .. | .. | .. | .. | .. |
| 513 | Umarwah | 1,616.22 | PR (1) | .. | .. | W | .. | .. |
| 514 | Baki | 1,973.89 | PR (1) | .. | .. | W | .. | .. |
| 515 | Moar Kalan | 1,908.37 | PR (1) | .. | .. | W | .. | .. |
| 516 | Jogimuwar | 1,686.77 | PR (1) | .. | .. | W | .. | .. |
| 517 | Ghatamali | 1,544.24 | PR (1) | .. | .. | W | .. | .. |
| 518 | Mordhana | 1,160.97 | .. | .. | .. | W | .. | .. |
| 519 | Jaitpur | 912.47 | PR (1) | .. | .. | W | PR | .. |
| 520 | Aliwada | 978.79 | PR (1) | .. | .. | W | PR | .. |
| 521 | Khandua | 601.66 | .. | .. | .. | W | PR | .. |
| 522 | Pandu Piparia | 795.68 | PR (1) | .. | .. | W | PR | .. |
| 523 | Juna Pani | 1,093.06 | PR (1) | .. | .. | W | PR | .. |
| 524 | Dhulniya | 1,239.67 | PR (1) | .. | .. | O | .. | .. |
| 525 | Linga | 2,125.62 | PR (1) | .. | .. | W | .. | .. |
| 526 | Dhurwadhana | 1,213.90 | PR (1) | .. | .. | W | .. | .. |
| 527 | Sajkuli | 1,609.52 | PR (1) | .. | .. | W | PR | .. |
| 528 | Khamrajethu | 822.00 | .. | .. | .. | W | | .. |
| 529 | Mankadei | 1,163.71 | .. | .. | .. | W | .. | .. |
| 530 | Kajra | 2,042.75 | PR (1) | .. | .. | W | .. | .. |
| 531 | Lahgadua | 4,221.50 | .. | .. | .. | W | PR | .. |
| 532 | Darbai | 1,378.07 | PR (1) | .. | .. | W | .. | .. |
| 533 | Lonikalan | 652.35 | .. | .. | .. | W | .. | .. |
| 534 | Likhawadi | 2,163.47 | PR (1) | .. | .. | W | PR | .. |
| 535 | Khairi Kalan | 244.02 | .. | .. | EI | W | PR | .. |
| 536 | Siregaon Khurd | 454.80 | .. | .. | .. | W | .. | .. |
| 537 | Kerwari | 488.04 | .. | .. | .. | W | .. | .. |
| 538 | Belagaon | 1,152.64 | PR (1), Mid. S. (1) | .. | E,EI | W | PR | .. |
| 539 | Suthiya | 1,073.00 | PR (1) | .. | .. | W,NW | | .. |
| 540 | Sailakheda | 1,191.20 | .. | .. | .. | W | .. | .. |
| 541 | Kondara | 785.14 | .. | .. | .. | W | .. | .. |
| 542 | Lona Pathar | 1,329.15 | PR (1) | .. | .. | W | .. | .. |
| 543 | Budla Pathari | 60 .91 | .. | .. | .. | R.O | .. | .. |
| 544 | Pathar Khur | 1,022.82 | .. | .. | .. | O | .. | .. |
| 545 | Jamun Barra | 904.16 | .. | .. | | W | .. | .. |
| 546 | Pagara | 1,384.05 | PR (1), Mid. S.(1) | H(1),FC(1) | E,EI,EIN | W | PR | PO |
| 547 | Kohka | 2,696.10 | PR (1) | .. | .. | W | .. | PO |
| 548 | Tursi | 2,264.21 | PR (1) | .. | .. | R | .. | .. |
| 549 | Damua | 3,593.02 | PR (1) | .. | .. | W,R | | .. |
| 550 | Dhamniya | 1,958.02 | PR (1) | .. | .. | W,R | .. | .. |

## CHHINDWARA TAHSIL

| Staple Food | Land use (*i.e.* area under different types of land use) in acres | | | | | Nearest town & distance in Kms. | Day of weekly market if any, held in village | Remarks including any place of religious, historical or archaeological interest | L.C. No. |
|---|---|---|---|---|---|---|---|---|---|
| | Forest | Irrigated | Un-Irrigated | Culturable waste (*i.e.* pasture and grazing land etc.) | Area not available for cultivation | | | | |
| 10 | 11 | 12 | 13 | 14 | 15 | 16 | 17 | 18 | 1 |
| Jowar, Maize | 551.30 | 1.34 | 1,183.98 | 132.80 | 24.72 | Chikhali Kalan 32:0 | .. | .. | 501 |
| Maize, Jowar | 87.62 | .. | 485.75 | 91.29 | 52.76 | Chikhali Kalan 28.8 | .. | .. | 502 |
| Maize, Jowar | .. | .. | 456.35 | 236.04 | 18.34 | Chikhali Kalan 28.8 | .. | .. | 50 |
| Maize, Jowar | .. | .. | 61.50 | 4.41 | .. | Chikhali Kalan 32.0 | .. | .. | 504 |
| Maize, Jowar | 81.60 | .. | 643.26 | 124.45 | 18.74 | Chikhali Kalan 35.2 | .. | .. | 505 |
| Maize, Jowar | 480.50 | 0.68 | 971.42 | 181.87 | 78.04 | Chikhali Kalan 40.0 | .. | .. | 506 |
| Maize, Jowar | 341.12 | 0.35 | 726.56 | 26.21 | 144.07 | Chikhali Kalan 40.0 | .. | | 507 |
| Maize, Jowar | .. | .. | 115.19 | 14.00 | .. | Chikhali Kalan 28.8 | .. | .. | 508 |
| Maize, Jowar | 177.05 | .. | 545.32 | 57.39 | 14.00 | Chikhali Kalan 28.8 | .. | .. | 509 |
| Maize, Jowar | 76.30 | .. | 216.74 | 34.76 | 4.87 | Chikhali Kalan 36.8 | .. | .. | 510 |
| Maize, Jowar | 148.50 | 0.12 | 496.51 | 119.07 | 20.89 | Chikhali Kalan 38.4 | .. | .. | 511 |
| .. | .. | | 102.65 | .. | .. | Chikhali Kalan 27.0 | .. | .. | 512 |
| Maize, Jowar | 235.68 | .. | 1,157.57 | 143.63 | 79.34 | Chikhali Kalan 33.6 | .. | .. | 513 |
| Maize, Jowar | 204.62 | 5.26 | 1,360.17 | 274.02 | 129.82 | Chikhali Kalan 30.4 | .. | .. | 514 |
| Maize, Jowar | 547.64 | .. | 1,049.09 | 226.04 | 85.60 | Chikhali Kalan 30.4 | .. | .. | 515 |
| Maize, Jowar | 247.78 | 0.01 | 938.07 | 343.53 | 157.38 | Chikhali Kalan 33.6 | .. | .. | 516 |
| Maize, Jowar | 333.23 | 2.35 | 858.51 | 193.63 | 156.52 | Chikhali Kalan 32.0 | .. | .. | 517 |
| Maize, Kodo | 3 5.71 | 0.01 | 606.11 | 126.57 | 32.57 | Chikhali Kalan 40.0 | .. | .. | 518 |
| Maize, Kodo | 22.24 | .. | 735.26 | 81.90 | 73.07 | Chikhali Kalan 25.6 | .. | | 519 |
| Maize, Kodo | 107.62 | 3.26 | 738.87 | 99.87 | 29.17 | Chikhali Kalan 25.6 | .. | .. | 520 |
| Maize, Kodo | 4.39 | 0.32 | 494.35 | 54.44 | 48.16 | Chikhali Kalan 24.0 | .. | .. | 521 |
| Maize, Kodo | 66.49 | .. | 618.57 | 66.62 | 44.00 | Chikhali Kalan 20.8 | .. | .. | 522 |
| Maize, Kodo | 423.50 | .. | 575.21 | 54.23 | 40.12 | Chikhali Kalan 19.2 | .. | .. | 523 |
| Maize, Kodo | 205.85 | .. | 801.65 | 146.67 | 85.50 | Chikhali Kalan 24.0 | .. | .. | 524 |
| Maize, Kodo | 101.84 | .. | 1 465.14 | 335.99 | 222.65 | Chikhali Kalan 28.8 | .. | .. | 525 |
| Maize, Kodo | 87.31 | 0.25 | 740.13 | 312.40 | 73.81 | Chikhali Kalan 16.0 | .. | .. | 526 |
| Maize, Kodo | 279.62 | .. | 1,080.91 | 147.11 | 101.88 | Chikhali Kalan 14.4 | .. | .. | 527 |
| Maize, Kodo | 116.38 | .. | 558.25 | 122.15 | 25.22 | Chikhali Kalan 14.4 | .. | .. | 528 |
| Maize, Kodo | 247.11 | .. | 884.46 | 19.74 | 12.40 | Iklehra 11.2 | .. | .. | 529 |
| Maize, Kodo | 426.04 | .. | 939.43 | 536.10 | 141.18 | Iklehra 9.6 | .. | .. | 530 |
| Jowar, Maize | 1,682.35 | 0.10 | 2,170.91 | 60.68 | 307.46 | Chikhali Kalan 32.0 | .. | .. | 531 |
| Jowar, Maiz | 487.81 | 6.50 | 722.40 | 40.38 | 120.98 | Bhamodi 3.2 | .. | .. | 532 |
| Jowar, Maize | 177.91 | 5.70 | 391.02 | 32.31 | 45.41 | Bhamodi 3.2 | .. | .. | 533 |
| Jowar, Maize | 6.7.16 | 21.14 | 1,372.78 | 26.90 | 125.49 | Chikhali Kalan 3.2 | .. | .. | 534 |
| Jowar, Maizee | .. | 2.50 | 203.48 | 13.90 | 24.14 | Chikhali Kalan 3.2 | .. | .. | 535 |
| Jowar, Maize | 45.11 | .. | 348.89 | 13.11 | 47.69 | Chikhali Kalan 4.8 | .. | .. | 536 |
| Jowar, Maize | .. | 4:19 | 302.67 | 21.68 | 159.50 | Dongar Parasia 4.8 | .. | .. | 537 |
| Jowar, Maize | 182.34 | 4.80 | 827.06 | 34.36 | 104.08 | Chikhali Kalan 1.6 | .. | .. | 538 |
| Jowar, Maize | 110.07 | .. | 797.27 | 102.41 | 63.25 | Chikhali Kalan 12.8 | .. | .. | 539 |
| Jowar, Maize | 151.00 | 1.23 | 899.07 | 84.27 | 55.63 | Chikhali Kalan 14.4 | .. | .. | 540 |
| Jowar, Maize | 185.73 | .. | 462.98 | 96.37 | 40.06 | Chikhali Kalan 11.2 | .. | .. | 541 |
| Jowar, Maize | 6.11 | 0.60 | 903.77 | 353.54 | 65.13 | Chikhali Kalan 12.8 | .. | .. | 542 |
| Jowar, Maize | 268.52 | .. | 244.51 | 50.26 | 41.62 | Chikhali Kalan 9.6 | .. | .. | 543 |
| Jowar, Maize | 715.04 | .. | 222.26 | 82.75 | 2.77 | Chikhali Kalan 9.6 | .. | .. | 544 |
| Jowar, Maize | 249.01 | .. | 285.34 | 33.22 | 336.59 | Chikhali Kalan 1.2 | .. | .. | 545 |
| Jowar, Maize | 538.61 | 2.37 | 682.75 | 68.29 | 92.03 | Chikhali Kalan 6.4 | Wednesday | .. | 546 |
| Maize, Jowar | 370.23 | 3.50 | 1,733.44 | 436.27 | 152.66 | Chikhali Kalan 17,6 | .. | . | 547 |
| Maize, Jowar | 409.95 | .. | 1,247.91 | 440.47 | 165.88 | Chikhali Kalan 14.4 | . | .. | 548 |
| Maize, Jowar | 610.17 | 12.66 | 2,224.24 | 403.40 | 342.55 | Chikhali Kalan 19.2 | . | . | 549 |
| Maize, Jowar | 447.56 | 3.52 | 1,161.39 | 281.13 | 64.42 | Chikhali Kalan 22.4 | ... | ... | 550 |

## VILLAGE DIRECTORY

| Location Code No. | Name of village | Total area of the village (in acres) | Amenities available within the villages | | | | | |
|---|---|---|---|---|---|---|---|---|
| | | | Educational | Medical | Power Supply | Drinking water | Communi-cation | Post and Telegraph |
| 1 | 2 | 3 | 4 | 5 | 6 | 7 | 8 | 9 |
| 551 | Bhaismunda | 992.26 | .. | .. | .. | W | ... | ... |
| 552 | Lakda | 833.05 | .. | .. | .. | W | .. | .. |
| 553 | Khireti Mal. | 944.95 | PR (1) | .. | .. | W,NW | .. | PO |
| 554 | Khireti Ryt. | 219.11 | .. | .. | .. | R | ... | .. |
| 555 | Khulsan | 2,142.27 | PR (1) | .. | ... | W | .. | .. |
| 556 | Hirripathar | 1,539.18 | PR (1) | .. | .. | W | ... | ... |
| 557 | Payli | 628.76 | PR (1) | .. | .. | W | ... | .. |
| 558 | Jamuniya Pathar | 1,380.08 | .. | .. | .. | W | .. | ... |
| 559 | Urdhan | 1,472.74 | PR (1) | ... | .. | W | .. | ... |
| 560 | Tumdi | 1,049.57 | pR (1) | .. | .. | W | .. | .. |
| 561 | Nehriya | 751.81 | .. | .. | .. | W | .. | .. |
| 562 | Mokai | 1,032.72 | .. | .. | .. | W | ... | ... |
| 563 | Bal Kachhar | 742.54 | .. | .. | .. | W | .. | .. |
| 564 | Bagbar Chhipa | 1,975.45 | PR (1) | .. | .. | W | .. | PO |
| 565 | Thawri Doma | 615.49 | .. | .. | .. | W | .. | .. |
| 566 | Sawla Dhana | 525.08 | .. | ... | .. | W | .. | .. |
| 567 | Jhurri Mal. | 1,478.31 | PR (1) | ... | .. | W | ... | .. |
| 568 | Jhurri Ryt. | 126.32 | .. | ... | .. | .. | ... | ... |
| 569 | Mathni | 1,222.13 | .. | .. | .. | W | .. | ... |
| 570 | Sirgori Kalan | 907.89 | .. | .. | .. | W | ... | ... |
| 571 | Thes Gora | 1,161.36 | PR (1) | .. | ... | W | ... | ... |
| 572 | Kari dongari | 823.96 | PR (1) | .. | .. | W | KR | ... |
| 573 | Paiganwadi | 648.45 | .. | .. | .. | W | KR | .. |
| 574 | Semartal | 533.38 | .. | .. | .. | W | KR | .. |
| 575 | Titra | 697.63 | .. | .. | .. | W,R | KR | .. |
| 576 | Buddi | 656.77 | .. | .. | .. | W | KR | .. |
| 577 | Duddi | 967.79 | .. | .. | ... | W | KR | .. |
| 578 | Dugriya | 656.83 | PR (1) | .. | .. | W,R | KR | PO |
| 579 | Harrihet | 386.14 | .. | .. | .. | W | KR | .. |
| 580 | Paijanwada | 1,496.88 | PR (1) | .. | .. | W | KR | .. |
| 581 | Pipariya | 474.13 | .. | .. | ... | W | KR | .. |
| 582 | Mainawadi | 631.44 | .. | .. | .. | W | KR | .. |
| 583 | Parasiya goli | 400.47 | .. | ... | .. | W | KR | .. |
| 584 | Barariya | 889.04 | PR (1) | .. | .. | W | KR | .. |
| 585 | Mayawadi | 1,349.05 | PR (1) | .. | .. | W,R | KR | .. |
| 586 | Dongar Chikhli | 591.33 | PR (1) | ... | .. | W | KR,R | .. |
| 587 | Sirgori Khurd | 1,196.08 | PR (1) | .. | .. | W,R | .. | .. |
| 588 | Nawegaon | 981.91 | .. | .. | .. | W,R | .. | .. |
| 589 | Dighawani | 1,343.60 | PR (1), Mid. S. (1) | H (1) | .. | W | .. | PO |
| 590 | Rawanwada | 1,051.79 | PR (1), Mid. S. (2) | H (1) | E,EIN | W | .. | PO |
| 591 | Harrai | 1,574.53 | PR (1) | .. | EI | W | KR | ... |
| 592 | Khirsadoh | 1,433.98 | PR (1) | ... | E,EI,EIN | W | PR,R | ... |
| 593 | Khamrajathu | 638.96 | PR (1), Mid. S. (1) | ... | ... | W | PR,R | .. |
| 594 | Khirsadoh Ryt. | 123.49 | .. | .. | .. | W | KR,R | ... |
| 595 | Dhala | 1,005.43 | PR (1) | ... | .. | W | KR | ... |
| 596 | Kana Bhaisa Ryt. | 191.29 | ... | .. | ... | W | KR | ... |
| 597 | Barur | 451.25 | .. | .. | .. | R | .. | .. |
| 598 | Khairi ojha | 806.00 | PR (1) | .. | .. | W | .. | .. |
| 599 | Deori | 1,495.49 | PR (1) | .. | .. | W | .. | .. |
| 600 | Sethiya | 1,435.79 | PR (1) | ... | .. | W | .. | ... |

| Staple Food | Land use (*i.e.* area under different types of land use) in acres | | | | | Nearest town & distance in Kms. | Day of weekly market if any, held in village | Remarks including any place of religious, hostorical or archaeological interest | L.C. No. |
|---|---|---|---|---|---|---|---|---|---|
| | Fosest | Irrigated | Un-Irrigated | Culturable waste (*i.e.* pasture and grazing land etc.) | Area not available for cultivation | | | | |
| 10 | 11 | 12 | 13 | 14 | 15 | 16 | 17 | 18 | 1 |
| Maize, Jowar | 277.67 | 0.15 | 572.31 | 118.15 | 23.98 | Chikhali Kalan 24.0 | .. | .. | 551 |
| Maize, Jowar | 320.31 | 0.07 | 445.82 | 41.63 | 25.22 | Chikhali Kalan 25.6 | .. | .. | 552 |
| Maize, Jowar | 59.07 | 1.15 | 600.87 | 255.71 | 28.15 | Chikhali Kalan 25.6 | Wednesday | .. | 553 |
| Maize, Jowar | .. | .. | 149.96 | 6.00 | 63.15 | Chikhali Kalan 25.6 | .. | .. | 554 |
| Maize, Jowar | 474.45 | 0.39 | 1,500.31 | 69.81 | 97.31 | Chikhali Kalan 28.8 | .. | .. | 555 |
| Maize, Jowar | 54.62 | 0.14 | 1,050.63 | 397.27 | 36.52 | Chikhali Kalan 30.4 | .. | .. | 556 |
| Maize, Jowar | 117.68 | 4.53 | 435.75 | 35.77 | 35.03 | Chikhali Kalan 40.0 | .. | .. | 557 |
| Maize, Jowar | 259.20 | 7.70 | 1,003.67 | 23.95 | 85.56 | Chikhali Kalan 36.8 | . | .. | 558 |
| Maize, Jowar | 390.22 | 19.74 | 979.18 | 24.52 | 59.08 | Chikhali Kalan 35.2 | .. | .. | 559 |
| Maize, Jowar | 235.69 | 7.96 | 688.13 | 40.20 | 77.59 | Chikhali Kalan 33.6 | .. | .. | 560 |
| Maize, Jowar | 195.83 | 6.68 | 465.95 | 35.32 | 48.03 | Chikhali Kalan 35.2 | .. | .. | 561 |
| Maize, Jowar | 432.66 | 3.80 | 474.64 | 82.64 | 38.98 | Chikhali Kalan 33.6 | .. | .. | 562 |
| Maize, Jowar | 173.69 | 30.91 | 472.50 | 21.60 | 43.84 | Chikhali Kalan 32.0 | .. | .. | 563 |
| Maize, Jowar | 900.98 | 19.09 | 880.22 | 93.76 | 81.40 | Dongar Parasia 25.6 | .. | .. | 564 |
| Maize, Jowar | 47.91 | 1.22 | 435.83 | 33.20 | 97.33 | Dongar Parasia 25.6 | .. | .. | 565 |
| Jowar, Maize | 112.62 | .. | 364.17 | 21.74 | 26.55 | Dongar Parasia 25.6 | .. | .. | 566 |
| Jowar, Maize | 340.49 | 23.45 | 969.51 | 60.67 | 84.19 | Dongar Parasia 25.6 | .. | .. | 567 |
| Jowar, Maize | .. | .. | 89.12 | 37.20 | .. | Jamai 28.0 | .. | .. | 568 |
| Jowar, Maize | 542.09 | 8.08 | 580.54 | 56.81 | 34.61 | Dongar Parasia 22.4 | .. | .. | 569 |
| Jowar, Maize | 309.09 | 2.07 | 473.38 | 86.23 | 37.12 | Dongar Parasia 19.2 | .. | .. | 570 |
| Jowar, Maize | 179.60 | 22.47 | 722.00 | 63.01 | 174.28 | Dongar Parasia 20.8 | .. | .. | 571 |
| Jowar, Maize | .. | 5.71 | 438.19 | 3.63 | 376.43 | Dongar Parasia 9.6 | .. | .. | 572 |
| Jowar, Maize | .. | 0.98 | 293.21 | 2.16 | 352.10 | Chikhali Kalan 11.2 | .. | .. | 573 |
| Jowar, Maize | 7.22 | 0.61 | 307.80 | 2.32 | 215.43 | Chikhali Kalan 17.6 | .. | .. | 574 |
| Jowar, Maize | 283.35 | 2.74 | 360.00 | 4.89 | 46.65 | Chikhali Kalan 14.4 | .. | .. | 575 |
| Jowar, Wheat | 318.23 | 0.96 | 279.92 | 11.57 | 46.09 | Chikhali Kalan 19.2 | .. | .. | 576 |
| Jowar, Wheat | 424.68 | 4.19 | 419.61 | 3.98 | 115.33 | Chikhali Kalan 16.0 | .. | .. | 577 |
| Jowar, Wheat | 93.66 | 10.49 | 477.38 | 13.72 | 61.58 | Chikhali Kalan 14.4 | .. | .. | 578 |
| Jowar, Wheat | .. | 3.25 | 312.15 | 4.98 | 65.76 | Chikhali Kalan 11.2 | .. | .. | 579 |
| Jowar, Wheat | 40.76 | 1.47 | 1,074.99 | 23.47 | 356.19 | Chikhali Kalan 9.6 | .. | .. | 580 |
| Jowar, Wheat | .. | 0.66 | 366.37 | 23.65 | 83.45 | Chikhali Kalan 19.2 | .. | .. | 581 |
| Jowar, Wheat | 218.51 | 1.46 | 316.04 | 18.02 | 77.41 | Chikhali Kalan 6.4 | .. | .. | 582 |
| Jowar, Wheat | .. | .. | 336.51 | 10.63 | 53.33 | Chikhali Kalan 4.8 | .. | .. | 583 |
| Jowar, Wheat | .. | 2.85 | 724.12 | 16.55 | 145.52 | Chikhali Kalan 3.2 | .. | .. | 584 |
| Wheat, Jowar | 24.85 | 3.38 | 844.78 | 45.49 | 430.55 | Chikhali Kalan 1.6 | .. | .. | 585 |
| Wheat, Jowar | 150.44 | .. | 217.45 | 50.72 | 172.72 | Chikhali Kalan 1.6 | .. | .. | 586 |
| Wheat, Jowar | .. | 0.10 | 654.25 | 12.31 | 529.42 | Dongar Parasia 4.8 | .. | .. | 587 |
| Wheat, Jowar | 66.02 | 8.51 | 710.51 | 77.44 | 119.43 | Dongar Parasia 8.0 | .. | .. | 588 |
| Wheat, Jowar | .. | 34.38 | 497.83 | 39.37 | 772.02 | Dongar Parasia 6.4 | .. | .. | 589 |
| Wheat, Jowar | 79.50 | 14.02 | 501.23 | 104.15 | 352.89 | Dongar Parasia 4.8 | Saturday | .. | 590 |
| Wheat, Jowar | 626.27 | 45.82 | 730.34 | 7.00 | 165.10 | Dongar Parasia 3.2 | .. | .. | 591 |
| Wheat, Jowar | 122.27 | 21.04 | 865.96 | 35.73 | 388.98 | Dongar Parasia 1.6 | .. | .. | 592 |
| Wheat, Jowar | 109.10 | 9.24 | 448.91 | 13.00 | 58.71 | Dongar Parasia 1.6 | .. | .. | 593 |
| Wheat, Jowar | .. | .. | 83.24 | 3.15 | 37.10 | Dongar Parasia 3.2 | .. | .. | 594 |
| Wheat, Jowar | .. | 9.13 | 658.53 | 16.82 | 320.95 | Dongar Parasia 6.4 | .. | .. | 595 |
| Wheat, Jowar | .. | 2.54 | 157.89 | 11.90 | 18.96 | Dongar Parasia 6.4 | .. | .. | 596 |
| Wheat, Jowar | .. | 1.73 | 309.69 | 7.32 | 132.51 | Dongar Parasia 12.8 | .. | .. | 597 |
| Wheat, Jowar | 8.86 | 1.90 | 437.05 | 33.75 | 324.44 | Dongar Parasia 14.4 | .. | .. | 598 |
| Wheat, Jowar | 554.84 | 1.82 | 857.62 | 24.39 | 56.82 | Dongar Parasia 12.8 | .. | .. | 599 |
| Wheat, Jowar | 458.77 | 6.10 | 758.98 | 15.38 | 196.56 | Dongar Parasia 12.8 | .. | .. | 600 |

## VILLAGE DIRECTORY

| Location Code No. | Name of village | Total area of the village (in acres) | Amenities available within the villages | | | | | |
|---|---|---|---|---|---|---|---|---|
| | | | Educational | Medical | Power Supply | Drinking water | Communi-cation | Post and Telegraph |
| 1 | 2 | 3 | 4 | 5 | 6 | 7 | 8 | 9 |
| 601 | Bichhuwa Pathar | 510.30 | .. | .. | .. | W | .. | .. |
| 602 | Chhinda | 1,029.77 | .. | .. | .. | W | .. | .. |
| 603 | Kukar Munda | 671.10 | .. | .. | .. | W | .. | .. |
| 604 | Chhaliwada | 556.82 | PR (1) | .. | .. | R | .. | .. |
| 605 | Pindrai | 734.38 | .. | .. | .. | R | .. | .. |
| 606 | Sirgora | 1,782.82 | .. | .. | .. | W | .. | .. |
| 607 | Mandla | 1,118.30 | .. | .. | .. | W | .. | |
| 608 | Mandli | 965.60 | .. | .. | .. | W | .. | .. |
| 609 | Haranbhata | 891.26 | .. | .. | .. | W | | .. |
| 610 | Lohangi | 499.42 | .. | .. | .. | W, R | .. | .. |
| 611 | Tendukheda | 558.22 | .. | .. | .. | W | | .. |
| 612 | Pal Khoda | 884.58 | PR(1), Mid. S. (1) | H (1) | .. | W, R | | PO |
| 613 | Pandhrapani | 299.65 | .. | .. | .. | W | KR | .. |
| 614 | Sahpani | 737.55 | .. | .. | .. | W | KR | .. |
| 615 | Barangateli | 549.88 | PR (1) | .. | .. | W | KR | .. |
| 616 | Khairi Chetu | 948.87 | PR (1) | .. | .. | W | KR | .. |
| 617 | Futera | 864.58 | PR (1) | .. | .. | W | KR | .. |
| 618 | Bijori Fulla | 670.52 | .. | .. | .. | W | KR | .. |
| 619 | Biskhan | 327.98 | .. | .. | .. | W | KR | .. |
| 620 | Chhitri | 775.22 | | .. | .. | W | KR | .. |
| 621 | Jaithari | 804.00 | .. | .. | .. | W | KR | .. |
| 622 | Umriya Ojhi | 639.98 | .. | .. | .. | W | KR | .. |
| 623 | Kosmi | 605.35 | .. | .. | .. | W | .. | .. |
| 624 | Gulwa | 470.01 | .. | .. | | W | .. | .. |
| 625 | Ridhora | 1,357.77 | PR (1) | .. | EI | W | .. | .. |
| 626 | Chhawdi Khurd | 682.07 | .. | .. | .. | W | .. | .. |
| 627 | Ridhora Ryt. | 278.73 | .. | .. | .. | W | R | .. |
| 628 | Patha | 896.20 | .. | .. | .. | W | R | .. |
| 629 | Sonapipri | 1,064 47 | PR (1) | .. | .. | W | R | .. |
| 630 | Chhabdi Khurd | 870.40 | .. | .. | .. | W | KR | .. |
| 631 | Damua Ryt. | 600.21 | .. | .. | .. | W | KR | .. |
| 632 | Mankadei Kalan Ryt. | 166.12 | .. | | .. | W | KR | .. |
| 633 | Gorpani | 917.77 | .. | .. | .. | W | KR | .. |
| 634 | Jamuniyajethu | 1,071.28 | PR (1) | .. | .. | W | KR | |
| 635 | Gaurpani Ryt. | 115.70 | .. | .. | .. | W | KR | .. |
| 636 | Bichhiya Ghati | 200.82 | .. | .. | .. | W | KR | .. |
| 637 | Dholan Khapa | 646.40 | .. | .. | .. | W | PR | |
| 638 | Gay Gohan | 960.03 | | .. | .. | W | PR | .. |
| 639 | Satnoor | 634.36 | PR (1) | | .. | W | PR | .. |
| 640 | Masul | 115.24 | .. | .. | .. | W | R | .. |
| 641 | Boranga Khurd | 624.34 | .. | .. | .. | W | PR, R | .. |
| 642 | Mangiwada | 1,088.05 | PR(1), Mid. S. (1) | .. | E,EI,EIN | W, R | PR, R | |
| 643 | Munga | 525.14 | PR (1) | .. | .. | W | R | .. |
| 644 | Maniya Khapa | 737.05 | .. | .. | .. | W | KR | .. |
| 645 | Sirgora Kalan | 870.92 | .. | .. | .. | W | KR | .. |
| 646 | Marai | 664.62 | .. | .. | | W | KR | .. |
| 647 | Bijagora | 1,572.61 | PR (1) | .. | .. | W | KR | .. |
| 648 | Modhar | 871.87 | PR (1) | .. | .. | W | KR | .. |
| 649 | Dhabera | 1,432.13 | .. | .. | .. | W | KR | .. |
| 650 | Saliwada | 619.37 | .. | .. | .. | W | KR | .. |

| Staple Food | Land use (*i.e.* area under different types of land use) in acres | | | | | Nearest town & distance in Kms. | Day of weekly market if any, held in village | Remarks including any place of religious, historical or archaeological interest | L.C. No. |
|---|---|---|---|---|---|---|---|---|---|
| | Forest | Irrigated | Un-Irrigated | Culturable waste (*i.e.* pasture and grazing land etc.) | Area not available for cultivation | | | | |
| 10 | 11 | 12 | 13 | 14 | 15 | 16 | 17 | 18 | 1 |
| Wheat, Jowar | 50.99 | 1.02 | 372.60 | 42.06 | 43.63 | Dongar Parasia 14.4 | .. | — | 601 |
| Wheat, Jowar | 31.53 | 0.83 | 714.60 | 23.14 | 259.67 | Dongar Parasia 9.6 | .. | .. | 602 |
| Wheat Jowar | 256.90 | 0.70 | 338.60 | 1.86 | 73.04 | Dongar Parasia 11.2 | .. | — | 603 |
| Wheat, Jowar | 91.10 | .. | 384.94 | 13.79 | 66.99 | Dongar Parasia 12.8 | .. | — | 604 |
| Wheat, Jowar | 50.43 | 2.75 | 545.05 | 4.90 | 131.25 | Dongar Parasia 12.8 | .. | .. | 605 |
| Wheat, Jowar | 510.73 | 12.75 | 1,052.55 | 9.80 | 196.99 | Dongar Parasia 16.0 | .. | — | 606 |
| Wheat, Jowar | 80.11 | 4.35 | 718.18 | 26.90 | 288.76 | Dongar Parasia 17.6 | .. | .. | 607 |
| Wheat, Jowar | 59.70 | 6.65 | 583.28 | 24.76 | 291.21 | Dongar Parasia 19.2 | .. | — | 608 |
| Wheat, Jowar | .. | 0.53 | 559.66 | 26.80 | 304.27 | Dongar Parasia 17.6 | .. | .. | 609 |
| Wheat, Jowar | .. | 11.65 | 332.07 | 4.10 | 151.60 | Dongar Parasia 17.6 | .. | .. | 610 |
| Wheat, Jowar | .. | 6.86 | 390.59 | 7.10 | 153.67 | Chhindwara 22.4 | .. | .. | 611 |
| Wheat, Jowar | 107.58 | 8.25 | 592.42 | 30.10 | 146.23 | Chhindwara 20.8 | Tuesday | .. | 612 |
| Wheat, Jowar | 7.41 | 15.00 | 239.74 | 2.69 | 34.81 | Dongar Parasia 11.2 | .. | .. | 613 |
| Wheat, Jowar | 134.75 | 16.00 | 520.88 | 14.10 | 51.82 | Dongar Parasia 12.8 | .. | .. | 614 |
| Wheat, Jowar | 93.50 | 2.96 | 351.67 | 7.17 | 94.58 | Dongar Parasia 12.8 | .. | — | 615 |
| Wheat, Jowar | 176.91 | 6.00 | 609.34 | 13.40 | 143.22 | Dongar Parasia 16.0 | .. | .. | 616 |
| Wheat, Jowar | .. | 40.00 | 457.46 | 5.19 | 361.93 | Chhindwara 19.2 | .. | .. | 617 |
| Wheat, Jowar | 68.44 | 6.94 | 499.82 | 10.11 | 85.21 | Chhindwara 19.2 | .. | .. | 618 |
| Wheat, Jowar | 155.78 | 0.69 | 142.60 | 7.19 | 21.72 | Chhindwara 17.6 | .. | — | 619 |
| Wheat Jowar | 6.16 | 3.50 | 466.33 | 3.79 | 295.44 | Chhindwara 16.0 | — | .. | 620 |
| Wheat, Jowar | 386.32 | 6.06 | 374.44 | 5.20 | 31.98 | Chhindwara 16.0 | .. | .. | 621 |
| Wheat, Jowar | 152.60 | 22.00 | 420.89 | 5.00 | 39.49 | Chhindwara 14.4 | .. | .. | 622 |
| Wheat, Jowar | 124.89 | 1.59 | 413.88 | 10.92 | 54.07 | Dongar Parasia 6.4 | .. | .. | 623 |
| Wheat, Jowar | 72.03 | 22.43 | 324.02 | 11.62 | 39.94 | Dongar Parasia 8.0 | .. | — | 624 |
| Wheat, Jowar | 64.08 | 226.22 | 880.27 | 66.64 | 120.56 | Dongar Parasia 9.6 | .. | — | 625 |
| Wheat, Jowar | 18.04 | 43.91 | 389.26 | 70.82 | 160.04 | Dongar Parasia 10.4 | .. | .. | 626 |
| Wheat, Jowar | .. | 17.65 | 196.53 | 48.60 | 15.95 | Dongar Parasia 10.4 | .. | .. | 627 |
| Wheat, Jowar | 124.74 | 86.16 | 551.57 | 19-84 | 113.89 | Dongar Parasia 10.4 | .. | .. | 628 |
| Wheat, Jowar | 91.22 | 25.11 | 737.15 | 0.83 | 210.16 | Dongar Parasia 9.6 | .. | .. | 629 |
| Wheat, Jowar | .. | 40.50 | 714.19 | 56.81 | 58.90 | Dongar Parasia 11.2 | — | .. | 630 |
| Wheat, Jowar | .. | 5.20 | 467.20 | 98.96 | 28.85 | Dongar Parasia 16.0 | .. | .. | 631 |
| Wheat, Jowar | .. | 0.20 | 150.29 | 7.50 | 8.13 | Chhindwara 36.8 | .. | .. | 632 |
| Wheat Jowar | 107.98 | 6.59 | 728.70 | 18.17 | 56.33 | Dongar Parasia 16.0 | .. | — | 633 |
| Jowar, Wheat | 26.13 | 10.12 | 938.73 | 34.38 | 61.92 | Chhindwara 19.2 | — | — | 634 |
| Jowar, Wheat | — | — | 115.70 | — | .. | Chhindwara 19.2 | — | — | 635 |
| Jowar, Wheat | 79.00 | 2.50 | 99.84 | 10.02 | 9.46 | Chhindwara 16.0 | .. | — | 636 |
| Jowar, Wheat | 90.53 | 4.50 | 527.88 | 6.04 | 17.45 | Dongar Parasia 12.8 | .. | — | 637 |
| Jowar, Wheat | 107.43 | 8.00 | 685.96 | 27.70 | 130.94 | Dongar Parasia 12.8 | .. | .. | 638 |
| Jowar, Wheat | .. | 63.00 | 481.54 | 20.00 | 69.82 | Chhindwara 12.8 | .. | .. | 639 |
| Jowar, Wheat | .. | 2.18 | 94.67 | 0.65 | 17.74 | Chhindwara 12.8 | — | .. | 640 |
| Jowar, Wheat | 7.86 | 20.00 | 472.70 | 7.50 | 116.28 | Chhindwara 12.8 | .. | — | 641 |
| Jowar, Wheat | .. | 165.00 | 738.44 | 11.54 | 173.07 | Chhindwara 9.6 | Tuesday | .. | 642 |
| Jowar, Wheat | .. | 66.50 | 376.62 | 5.75 | 76.27 | Chhindwara 12.8 | .. | — | 643 |
| Jowar, Wheat | .. | 68.00 | 585.05 | 11.50 | 72.50 | Chhindwara 11.2 | .. | .. | 644 |
| Jowar, Wheat | 208.43 | 7.31 | 535.38 | 19.00 | 100.80 | Chhindwara 32.0 | .. | .. | 645 |
| Jowar, Wheat | 76.51 | 42.87 | 520.50 | 11.37 | 13.37 | Chhindwara 24.0 | .. | — | 646 |
| Jowar, Wheat | 79.74 | 50.31 | 1,176.90 | 80.90 | 184.76 | Chhindwara 20.8 | .. | — | 647 |
| Jowar, Wheat | 65.81 | 9.25 | 695.78 | 36.40 | 64.63 | Chhindwara 27.2 | .. | .. | 648 |
| Jowar, Wheat | 689.08 | 2.00 | 634.35 | 36.10 | 70.60 | Chhindwara 32.0 | .. | .. | 649 |
| Wheat, Jowar | 4.84 | 7.38 | 511.29 | 24.94 | 70.92 | Chhindwara 24.0 | .. | — | 650 |

## VILLAGE DIRECTORY

| Location Code No. | Name of village | Total area of the village (in acres) | Amenities available within the villages | | | | | |
|---|---|---|---|---|---|---|---|---|
| | | | Educational | Medical | Power Supply | Drinking water | Communi-cation | Post and Telegraph |
| 1 | 2 | 3 | 4 | 5 | 6 | 7 | 8 | 9 |
| 651 | Mowadei | 912.45 | PR (1) | .. | EI | W | KR | .. |
| 652 | Manegaon | 1,588.09 | PR (1) | .. | EI | W | KR | .. |
| 653 | Dugriya Sokadhana | 1 207.61 | PR (1) | .. | .. | W | KR | .. |
| 654 | Karaboh | 1,136.53 | .. | — | E,EI | W | KR | .. |
| 655 | Partala | 1,098.01 | PR (1) | — | EI,EIN | W | PR | .. |
| 656 | Usriya | 568.36 | .. | .. | .. | W | KR | .. |
| 657 | Kundali Kalan | 1,471.36 | PR (1) | .. | E,EI,EIN | W | PR | .. |
| 658 | Guraiya | 1,963.07 | PR (1) | .. | E,EI,EIN | W | KR | .. |
| 659 | Chargaon Bhat | 804.44 | .. | .. | .. | W | KR | .. |
| 660 | Poama | 416.74 | PR (1) | — | .. | .. | PR | .. |
| 661 | Mankadei Khurd | 2,127.04 | PR (1) | — | .. | W | — | .. |
| 662 | Kundai Khurd | 824.93 | .. | .. | .. | W | PR,R | .. |
| 663 | Bhawada | 887.65 | .. | .. | .. | W | .. | .. |
| 664 | Kheswada | 801.75 | PR (1) | .. | .. | W | .. | .. |
| 665 | Payli | 470.32 | .. | .. | .. | W | .. | .. |
| 666 | Musadei | 1,300.31 | PR (1) | .. | .. | W | .. | .. |
| 667 | Pura | 1,523.16 | PR (1) | .. | .. | W | — | .. |
| 668 | Parsoli | 1,363.28 | .. | .. | .. | W | .. | .. |
| 669 | Harnakhedi | 802.95 | .. | .. | .. | W | .. | .. |
| 670 | Patpada | 2,692.76 | PR (1) | — | — | W | .. | — |
| 671 | Domari | 1,078.21 | .. | .. | .. | W | .. | PO |
| 672 | Kanhargaon | 721.09 | PR (1) | .. | .. | W | .. | .. |
| 673 | Tighra | 991.38 | .. | .. | .. | W | .. | .. |
| 674 | Pantniya | 530.96 | .. | .. | .. | W | .. | .. |
| 675 | Salaiya Khurd | 547.68 | .. | .. | .. | W | .. | .. |
| 676 | Karla Kalan | 887.39 | .. | .. | .. | W | .. | .. |
| 677 | Paunar | 1,554.47 | PR (1) | .. | .. | W | .. | .. |
| 678 | Bheropur | 652.53 | .. | .. | .. | W | .. | .. |
| 679 | Vadiwada | 1,098.57 | .. | .. | — | W | .. | .. |
| 680 | Badnoor | 1,281.64 | PR (1) | D(1) | — | W | PR | .. |
| 681 | Bhortalai | 623.44 | .. | .. | .. | W | .. | .. |
| 682 | Jarond | 829.64 | .. | .. | — | W | PR | .. |
| 683 | Rajada | 1,884.18 | PR (1) | .. | — | W | — | — |
| 684 | Pathra Khokar | 847.11 | — | .. | .. | W | .. | .. |
| 685 | Shankarpur | 615 29 | — | — | .. | W | — | .. |
| 686 | Kalkot | 905.70 | .. | .. | .. | W | .. | .. |
| 687 | Ambamali *alias* Bamadham | 1,441.46 | PR (1) | .. | .. | W | — | — |
| 688 | Jhala Kuhi | 498.95 | .. | .. | .. | W | .. | .. |
| 689 | Patha khed | 2,112.83 | PR (1) | .. | — | W | — | PO |
| 690 | Khari | 552.08 | .. | — | — | W | — | .. |
| 691 | Sonmau | 653.67 | .. | .. | EI | W | .. | — |
| 692 | Shakkarjhiri | 1,038.55 | .. | — | — | W | .. | — |
| 693 | Kalithuni | 1,964.74 | .. | .. | — | W | .. | .. |
| 694 | Deogadh | 666.45 | PR (1) | .. | .. | W | KR | — |
| 695 | Lohangi Ryt. | 1,350.01 | PR (1) | .. | .. | W | KR | .. |
| 696 | Singpur | 535.24 | .. | .. | EI | W | KR | .. |
| 697 | Sohagpur | 671.53 | .. | .. | .. | W | .. | .. |
| 698 | Khapaniyar Sohagpur | 256.22 | .. | .. | .. | W | .. | .. |
| 699 | pMahaldu | 607.23 | PR (1) | .. | EI | W | .. | .. |
| 700 | Chhabir | 534,06 | .. | .. | — | W | .. | .. |

| Staple Food | Land use (*i.e.* area under different types of land use) in acres | | | | | Nearest town & distance in Kms. | Day of weekly market if any, held in village | Remarks including any place of religious, historical or archaeological interest | L.C. No. |
|---|---|---|---|---|---|---|---|---|---|
| | Forest | Irrigated | Un-Irrigated | Culturable waste (*i.e.* pasture and grazing land etc.) | Area not available for cultivation | | | | |
| 10 | 11 | 12 | 13 | 14 | 15 | 16 | 17 | 18 | 1 |
| Wheat, Jowar | .. | 77.59 | 682.93 | 36.48 | 115.45 | Chhindwara 9.6 | .. | .. | 651 |
| Wheat, Jowar | 139.12 | 36.61 | 898.00 | 106.09 | 408.27 | Chhindwara 9.6 | .. | .. | 652 |
| Wheat, Jowar | 243.91 | 12.44 | 788.34 | 76.46 | 86.46 | Chhindwara 9.6 | .. | .. | 653 |
| Wheat, Jowar | 40.92 | 49.49 | 713.77 | 82.61 | 249.74 | Chhindwara 4.8 | .. | .. | 654 |
| Wheat, Jowar | .. | 251.20 | 607.33 | 97.21 | 142.27 | Chhindwara 4.8 | .. | .. | 655 |
| Wheat, Jowar | .. | 48.59 | 430.36 | 45.17 | 44.24 | Chhindwara 9.6 | .. | .. | 656 |
| Wheat, Jowar | .. | 190.45 | 1,068 88 | 39.18 | 172.85 | Chhindwara 12.8 | .. | .. | 657 |
| Wheat, Jowar | .. | 603.57 | 1,029.67 | 99.08 | 230.75 | Chhindwara 3.0 | .. | .. | 658 |
| Wheat, Jowar | .. | 21.13 | 737.67 | 7.76 | 37.88 | Chhindwara 5.0 | .. | .. | 659 |
| Wheat, Jowar | 58.15 | 74.25 | 120.06 | 17.02 | 147.26 | Chhindwara 6.0 | .. | .. | 660 |
| Wheat, Jowar | 37.08 | 360.04 | 1,470.46 | 118.16 | 141.30 | Chhindwara 14.4 | .. | .. | 661 |
| Wheat, Jowar | 44.31 | 77.96 | 562.22 | 73.37 | 67.07 | Chhindwara 12.8 | .. | .. | 662 |
| Wheat, Jowar | .. | 94.33 | 701.70 | 28.00 | 63.62 | Chhindwara 11.2 | .. | .. | 663 |
| Wheat, Jowar | .. | 59.88 | 658.92 | 42.35 | 40.60 | Chhindwara 12.8 | .. | .. | 664 |
| Wheat, Jowar | .. | 36.48 | 364.11 | 20.33 | 49.40 | Chhindwara 11.2 | .. | .. | 665 |
| Wheat, Jowar | .. | 72.50 | 1,059.72 | 67.24 | 100.85 | Chhindwara 11.2 | .. | .. | 666 |
| Wheat, Jowar | .. | 58.00 | 1,289.00 | 64.04 | 112.12 | Chhindwara 16.0 | .. | .. | 667 |
| Wheat, Jowar | .. | 45.00 | 1,149.11 | 79.10 | 90.07 | Chhindwara 19.2 | .. | .. | 668 |
| Wheat, Jowar | .. | 20.00 | 690.28 | 40.41 | 52.26 | Chhindwara 22.4 | .. | .. | 669 |
| Wheat, Jowar | .. | 61.76 | 2,374.93 | 76.79 | 179.28 | Chhindwara 22.4 | .. | .. | 670 |
| Wheat, Jowar | .. | 13.73 | 669.86 | 334.78 | 59.84 | Chhindwara 24.0 | Saturday | .. | 671 |
| Wheat, Jowar | .. | 83.78 | 545.20 | 32.38 | 59.73 | Chhindwara 20.8 | .. | .. | 672 |
| Wheat, Jowar | .. | 27.37 | 884.69 | 23.14 | 56.18 | Chhindwara 22.4 | .. | .. | 673 |
| Wheat, Jowar | .. | 18.53 | 459.43 | 25.83 | 27.17 | Chhindwara 27.2 | .. | .. | 674 |
| Wheat, Jowar | 55.06 | 7.93 | 383.48 | 88.16 | 13.05 | Chhindwara 32.0 | .. | .. | 675 |
| Wheat, Jowar | .. | 59.43 | 714.84 | 68.96 | 44.16 | Chhindwara 28.8 | .. | .. | 676 |
| Wheat, Jowar | .. | 131.94 | 1,249.04 | 94.82 | 78.67 | Chhindwara 22 4 | .. | .. | 677 |
| Wheat, Jowar | .. | 27.55 | 515.78 | 76.28 | 32.92 | Chhindwara 20.8 | .. | .. | 678 |
| Wheat, Jowar | .. | 76.57 | 894.17 | 68.00 | 59.83 | Chhindwara 19.2 | .. | .. | 679 |
| Wheat, Jowar | .. | 81.88 | 1,036.79 | 84.06 | 78.91 | Chhindwara 24.0 | .. | .. | 680 |
| Wheat, Jowar | .. | 38.97 | 496.22 | 60.37 | 27.88 | Chhindwara 25.6 | .. | .. | 681 |
| Wheat, Jowar | .. | 7.58 | 716.61 | 81.43 | 24.02 | Chhindwara 20.8 | .. | .. | 682 |
| Wheat, Jowar | .. | 74.75 | 1,567.95 | 144.55 | 96.93 | Chhindwara 27.2 | .. | .. | 683 |
| Wheat, Jowar | 18.52 | 5.61 | 744.45 | 29.89 | 48.64 | Chhindwara 30.4 | .. | .. | 684 |
| Wheat, Jowar | 210.22 | 6.08 | 378.26 | 5.35 | 15.38 | Chhindwara 32.0 | .. | .. | 685 |
| Wheat, Jowar | .. | 0.12 | 165.11 | 5.26 | 735.21 | Chhindwara 32.0 | .. | .. | 686 |
| Wheat, Jowar | 566.96 | 3.19 | 819.68 | 22.03 | 29.60 | Chhindwara 33.6 | .. | .. | 687 |
| Wheat, Jowar | 41.14 | 4.93 | 417.55 | 11.54 | 23.79 | Chhindwara 30.4 | .. | .. | 688 |
| Wheat, Jowar | 65.88 | 219.35 | 1,665.23 | 86.98 | 75.39 | Chhindwara 30.4 | Tuesday | .. | 689 |
| Wheat, Jowar | 150.70 | 12.21 | 340.19 | 23.10 | 25.88 | Chhindwara 40.0 | .. | .. | 690 |
| Wheat, Jowar | 1.24 | 27.46 | 580.03 | 23.92 | 21.02 | Chhindwara 49.6 | .. | .. | 691 |
| Wheat, Jowar | 260.25 | 79.17 | 609.00 | 51.10 | 39.03 | Chhindwara 41.6 | .. | .. | 692 |
| Wheat, Jowar | 839.60 | 40.12 | 923.25 | 78.23 | 83.54 | Chhindwara 40.0 | .. | .. | 693 |
| Wheat, Jowar | 211.59 | 13.25 | 337.64 | 48.12 | 55.85 | Chhindwara 48.0 | .. | .. | 694 |
| Wheat, Jowar | .. | 40.27 | 1,064.01 | 216.11 | 29.62 | Chhindwara 51.2 | .. | .. | 695 |
| Wheat, Jowar | 213.65 | 25.37 | 259.57 | 23.38 | 13.27 | Chhindwara 32.0 | .. | .. | 696 |
| .. | .. | 65.36 | 507.02 | 41.62 | 57.53 | Chhindwara 32.0 | .. | .. | 697 |
| .. | .. | 23.30 | 205.79 | 6.87 | 20.26 | Chhindwara 22.4 | .. | .. | 698 |
| Wheat, Jowar | .. | 56.85 | 475.28 | 39.55 | 35.55 | Chhindwara 33.6 | .. | .. | 699 |
| Wheat, Jowar | .. | 37.70 | 436.82 | 13.25 | 46.29 | Chhindwara 35.2 | .. | .. | 700 |

## VILLAGE DIRECTORY

| Location Code No. | Name of village | Total area of the village (in acres) | Amenities available within the villages | | | | | |
|---|---|---|---|---|---|---|---|---|
| | | | Educational | Medical | Power Supply | Drinking water | Communi-cation | Post and Telegraph |
| 1 | 2 | 3 | 4 | 5 | 6 | 7 | 8 | 9 |
| 701 | Satmoor | 688.47 | .. | .. | EI | W | .. | .. |
| 702 | Saroth | 1.923.30 | PR (1) | .. | EI | W | PR | .. |
| 703 | Kamthi | 1,685.92 | PR (1) | .. | .. | W | .. | PO |
| 704 | Khapaniyar Rajegaon | 327.51 | .. | .. | .. | W | .. | .. |
| 705 | Chargaon Karbal | 961.89 | PR (1) | .. | .. | W | .. | .. |
| 706 | Raje gaon | 1,645.95 | PR (1) | .. | .. | W | .. | .. |
| 707 | Bahediya | 706.56 | .. | .. | .. | W | .. | .. |
| 708 | Satoli | 1,206.08 | .. | .. | .. | W | .. | .. |
| 709 | Bhutai | 813.86 | PR (1) | .. | .. | W | .. | .. |
| 710 | Pathra Shiwlal | 643.48 | .. | .. | .. | W | PR | .. |
| 711 | Narsala | 1,488.53 | PR (1) | .. | .. | W | PR | .. |
| 712 | Bhaisadand | 1,293.36 | PR (1) | .. | EI | W,R | .. | .. |
| 713 | Thuniya Udna | 1,063.57 | PR (1) | .. | EI | W | .. | .. |
| 714 | Rohna Kalan | 2,577.21 | PR (1), Mid. S.(1) | .. | E,EI,EIN | W | KR | PO |
| 715 | Bindrai | 1,444.46 | PR (1) | .. | .. | W | KR | .. |
| 716 | Pathranisp | 818.54 | .. | .. | .. | W | KR | .. |
| 717 | Narangi | 724.27 | .. | .. | .. | W | KR | .. |
| 718 | Bandaboh | 798.52 | PR (1) | .. | .. | W | PR | .. |
| 719 | Khairwada | 1,633.13 | P (1) | .. | EI | W | KR | .. |
| 720 | Tikadi | 1,891.74 | PR (1) | .. | .. | W | PR | .. |
| 721 | Khunajhir Khurd | 1,268.21 | PR (1) | .. | .. | W | PR | .. |
| 722 | Tiwda Kamath | 1,682.82 | PR (1) | .. | .. | W | PR | .. |
| 723 | Chandangaon | 2,421.75 | PR (2),Mid. S. (1) | .. | E,EI,EIN | W | PR | PO |
| 724 | Thuniyabhand | 978.07 | PR (1) | .. | .. | W | PR | .. |
| 725 | Sarra | 693.54 | .. | .. | E,EI | W | PR | .. |
| 726 | Imli Kheda | 791.12 | PR (1) | .. | .. | W | PR | .. |
| 727 | Khajri | 2,361.73 | PR (1) | .. | .. | W | PR | .. |
| 728 | Loniya Karbal | 1,432.65 | PR (1) | .. | EI | W | PR | PO |
| 729 | Kukda Jagat | 628.68 | PR (1) | .. | EI | W | PR | .. |
| 730 | Khairi Bhopal | 438.80 | .. | .. | .. | W | .. | .. |
| 731 | Khapa Bhat | 712.53 | .. | .. | E,EI | W | PR | .. |
| 732 | Rohana Khurd | 625.41 | .. | .. | .. | W | KR | .. |
| 733 | Jhanda | 750.52 | .. | .. | .. | W | KR | .. |
| 734 | Kudwari | 412.89 | .. | .. | .. | W | KR | .. |
| 735 | Jhirlinga | 1,697.43 | PR (1) | .. | .. | W | KR | .. |
| 736 | Khapa mithekhan | 606.59 | .. | .. | .. | W | KR | .. |
| 737 | Bijori Khurd | 450.24 | .. | .. | .. | W | KR | .. |
| 748 | Kachriya | 960.94 | PR (1) | .. | .. | W | KR | .. |
| 739 | Sonkhawa | 332.85 | .. | .. | .. | W | KR | .. |
| 740 | Taaori | 608.37 | .. | .. | .. | W | KR | .. |
| 741 | Bamhani | 774.26 | .. | .. | .. | W | KR | .. |
| 742 | Kaparwadi | 1,507.01 | PR (1) | .. | .. | W,R | KR | .. |
| 743 | Kewlari | 1,393.12 | .. | .. | .. | W | KR | .. |
| 744 | Gangai | 946.26 | .. | .. | .. | W | KR | .. |
| 745 | Chhinda | 895.61 | .. | .. | .. | W | KR | .. |
| 746 | Chhawadi | 855.76 | .. | .. | .. | W | KR | .. |
| 747 | Seoni Megha | 2,459.40 | .. | .. | .. | .. | .. | .. |
| 748 | Chargaon Prahlad | 1,407.97 | PR (1) | .. | E,EI | W | KR | .. |
| 749 | Lakdahi Jamhondi | 2.044.38 | PR (1) | .. | E,EI | W | PR | .. |
| 750 | Dunda Seoni | 638.12 | .. | .. | E | W | KR | .. |

| Staple Food | Land use (*i.e.* area under different types of land use) in acres | | | | | Nearest town & distance in Kms. | Day of weekly market if any, held in village | Remarks including any place of religious, historical or archaeological interest | L.C. No. |
|---|---|---|---|---|---|---|---|---|---|
| | Forest | Irrigated | Un-Irrigated | Culturable waste (*i.e.* pasture and grazing land etc.) | Area not available for cultivation | | | | |
| 10 | 11 | 12 | 13 | 14 | 15 | 16 | 17 | 18 | 1 |
| Wheat, Jowar | .. | 79.62 | 554.70 | 35.32 | 58.83 | Chhindwara 32.0 | .. | .. | 701 |
| Wheat, Jowar | 22.48 | 181.90 | 1,421.53 | 39.78 | 257.61 | Chhindwara 32.0 | .. | .. | 702 |
| Wheat, Jowar | .. | 99.00 | 1,357.99 | 121.84 | 107.09 | Chhindwara 24.0 | .. | .. | 703 |
| Wheat, Jowar | 0.96 | 45.40 | 255.30 | 5.73 | 20.12 | Chhindwara 24.0 | | .. | 704 |
| Wheat, Jowar | .. | 65.66 | 771.14 | 50.45 | 74.64 | Chhindwara 25.6 | .. | .. | 705 |
| Wheat, Jowar | .. | 59.10 | 1,334.40 | 125.45 | 127.00 | Chhindwara 30.4 | .. | .. | 706 |
| Wheat, Jowar | .. | 12.65 | 604.09 | 57.17 | 32.65 | Chhindwara 20.8 | .. | .. | 707 |
| Wheat, Jowar | .. | 20.28 | 989.13 | 140.85 | 55.82 | Chhindwara 16.0 | .. | .. | 708 |
| Wheat, Jowar | .. | 44.73 | 647.09 | 78.09 | 43.95 | Chhindwara 19.2 | .. | .. | 709 |
| Wheat, Jowar | .. | 14.33 | 536.85 | 67.38 | 24.92 | Chhindwara 22.4 | .. | .. | 710 |
| Wheat, Jowar | .. | 39.78 | 1,132.28 | 260.90 | 55.57 | Chhindwara 19.2 | .. | .. | 711 |
| Wheat, Jowar | .. | 149.31 | 892.02 | 116.51 | 135.52 | Chhindwara 8.0 | .. | .. | 712 |
| Wheat, Jowar | .. | 180.35 | 695.09 | 78.53 | 109.60 | Chhindwara 6.4 | .. | .. | 713 |
| Wheat, Jowar | .. | 211.96 | 1,995.87 | 141.60 | 227.78 | Chhindwara 9.6 | Thursday | .. | 714 |
| Wheat, Jowar | .. | 16.05 | 1,289.07 | 87.14 | 52.20 | Chhindwara 12.8 | .. | .. | 715 |
| Wheat, Jowar | .. | 10.57 | 669.51 | 121.26 | 17.20 | Chhindwara 17.6 | .. | .. | 716 |
| Wheat, Jowar | .. | 13.36 | 516.66 | 107.20 | 87.05 | Chhindwara 17.6 | .. | .. | 717 |
| Wheat, Jowar | .. | 36.00 | 625.52 | 97.00 | 40.00 | Chhindwara 14.4 | .. | .. | 718 |
| Wheat, Jowar | .. | 34.76 | 1,363.20 | 120.07 | 115.10 | Chhindwara 9.6 | .. | .. | 719 |
| Wheat, Jowar | .. | 17.63 | 1,595.63 | 193.11 | 85.37 | Chhindwara 32.2 | .. | .. | 720 |
| Wheat, Jowar | .. | 59.78 | 1,019.13 | 122.75 | 66.55 | Chhindwara 16.0 | .. | .. | 721 |
| Wheat, Jowar | .. | 5.38 | 1,357.62 | 170.15 | 149.67 | Chhindwara 14.4 | .. | .. | 722 |
| Wheat, Jowar | .. | 476.38 | 1,361.40 | 306.43 | 277.54 | Chhindwara 1.6 | .. | .. | 723 |
| Wheat, Jowar | .. | 10.52 | 866.53 | 15.25 | 85.77 | Chhindwara 8.0 | .. | .. | 724 |
| Wheat, Jowar | .. | 114.28 | 472.82 | 42.72 | 63.72 | Chhindwara 4.8 | .. | .. | 725 |
| Wheat, Jowar | .. | 55.25 | 434.31 | 203.44 | 98.12 | Chhindwara 8.0 | .. | .. | 726 |
| Wheat, Jowar | .. | 128.37 | 1,712.53 | 234.72 | 286.11 | Chhindwara 3.2 | .. | .. | 727 |
| Wheat, Jowar | .. | 350.08 | 741.16 | 131.70 | 209.71 | Chhindwara 3.2 | .. | .. | 728 |
| Wheat, Jowar | .. | 64.33 | 398.60 | 71.92 | 93.83 | Chhindwara 3.2 | .. | .. | 729 |
| Wheat, Jowar | 5.25 | 27.98 | 266.78 | 29.45 | 109.34 | Chhindwara 8.0 | .. | .. | 730 |
| Jowar, Wheat | .. | 31.14 | 350.88 | 163.57 | 166.94 | Chhindwara 3.2 | .. | .. | 731 |
| Jowar, Wheat | .. | 1.01 | 383.34 | 9.95 | 231.11 | Chhindwara 9.6 | .. | .. | 732 |
| Jowar, Wheat | 3.64 | 12.11 | 537.55 | 9.37 | 187.85 | Chhindwara 6.4 | .. | .. | 733 |
| Jowar, Wheat | .. | 3.12 | 267.59 | 6.17 | 136.01 | Chhindwara 9.6 | .. | .. | 734 |
| Jowar, Wheat | 474.05 | 62.87 | 1,071.97 | 13.95 | 74.59 | Chhindwara 6.4 | .. | .. | 735 |
| Jowar, Wheat | .. | 7.77 | 438.62 | 3.12 | 157.08 | Chhindwara 9.6 | .. | .. | 736 |
| Jowar, Wheat | .. | 18.07 | 332.48 | 5.05 | 94.64 | Chhindwara 22.4 | .. | .. | 737 |
| Jowar, Wheat | .. | 17.00 | 659.97 | 45.00 | 238.97 | Chhindwara 22.4 | .. | .. | 738 |
| Jowar, Wheat | 53.66 | 12.40 | 243.73 | 4.29 | 18.77 | Chhindwara 19.2 | .. | .. | 739 |
| Jowar, Wheat | 121.91 | 10.05 | 345.08 | 18.05 | 113.28 | Chhindwara 17.6 | .. | .. | 740 |
| Jowar, Wheat | .. | 11.56 | 524.23 | 11.50 | 226.97 | Chhindwara 20.8 | .. | .. | 741 |
| Jowar, Wheat | .. | 28.54 | 1,106.35 | 26.00 | 346.12 | Chhindwara 19.2 | .. | .. | 742 |
| Jowar, Wheat | 229.63 | 38.05 | 685.20 | 26.01 | 414.23 | Chhindwara 16.0 | .. | .. | 743 |
| Jowar, Wheat | 297.47 | 6.00 | 452.94 | 21.00 | 168.85 | Chhindwara 14.4 | .. | .. | 744 |
| Jowar, Wheat | 248.32 | 4.96 | 533.50 | 54.77 | 54.06 | Chhindwara 32.0 | .. | .. | 745 |
| Jowar, Wheat | .. | 6.27 | 718.51 | 82.77 | 48.21 | Chhindwara 32.0 | .. | .. | 746 |
| Jowar, Wheat | 480.16 | 208.73 | 1,567.13 | 40.87 | 162.51 | Chhindwara 25.6 | .. | .. | 747 |
| Jowar, Wheat | .. | 100.91 | 947.01 | 58.52 | 301.53 | Chhindwara 19.2 | .. | .. | 748 |
| Jowar, Wheat | 83.79 | 127.97 | 1397.78 | 78.23 | 356.61 | Chhindwara 17.6 | .. | .. | 749 |
| Jowar, Wheat | .. | 137.99 | 416.57 | 11.35 | 72.21 | Chhindwara 9.6 | .. | .. | 750 |

## VILLAGE DIRECTORY

| Location Code No. | Name of village | Total area of the village (in acres) | Amenities available within the villages | | | | | |
|---|---|---|---|---|---|---|---|---|
| | | | Educational | Medical | Power Supply | Drinking water | Communi-cation | Post and Telegraph |
| 1 | 2 | 3 | 4 | 5 | 6 | 7 | 8 | 9 |
| 751 | Sarna | 1,355.86 | PR (1), Mid.S. (1) | .. | EI,E,EIN | W | PR | PO |
| 527 | Pipariya Birsa | 413.80 | .. | .. | EI | W | PR | .. |
| 753 | Anjninya | 690.75 | PR (1) | .. | EI | W | PR | .. |
| 754 | Lahgdua | 1,881.18 | PR (1) | .. | .. | W | PR | .. |
| 755 | Kusmoli | 636.77 | .. | .. | EI | W | PR | .. |
| 756 | Seoni Pranmoti | 863.48 | PR (1) | ... | E | W | PR,R | .. |
| 757 | Chhindwara Mal. | 9.78 | .. | .. | .. | .. | .. | .. |
| 757A | Matkuli | 345.64 | .. | .. | .. | W | .. | .. |
| 758 | Boriya | 1,039.83 | PR (1) | .. | E,EI,EIN | W | KR | .. |
| 759 | Saraswada | 910.60 | PR (1) | .. | EI | W | .. | .. |
| 760 | Kabadiya | 638.37 | PR (1) | .. | EI | W,R | KR | .. |
| 761 | Gadhmari | 1,663.75 | PR (1) | .. | .. | W | KR | .. |
| 762 | Sahajpuri | 971.14 | .. | .. | .. | W,R | KR | .. |
| 763 | Sonakhar | 1,022.48 | PR (1) | .. | .. | W,R | KR | .. |
| 764 | Imaliya Bohta | 690.95 | .. | .. | .. | W,R | KR | .. |
| 765 | Pakhdiya | 682.21 | .. | .. | .. | W,R | KR | .. |
| 766 | Khairi Bhutai | 711.47 | .. | .. | E,EI | W | KR | .. |
| 767 | Panjra | 970.03 | PR (1) | .. | E,EI | W | KR | .. |
| 768 | Surgi | 698.95 | .. | .. | EI | W | KR | .. |
| 769 | Mendhkital | 1,014.83 | .. | .. | .. | W | KR | .. |
| 770 | Chantiya Kalan | 1,215.68 | PR (1) | .. | EI | W | KR | PO |
| 771 | Jatlapur | 546.72 | PR (1), Mid. S.(1), | .. | .. | W | KK | .. |
| 772 | Chanhiya Khurd | 973.57 | PR (1) | .. | .. | W | KR | .. |
| 773 | Jamuniya | 1,551.22 | .. | .. | E,EI | W | KR | PO |
| 774 | Bangaon | 735.34 | PR (1), Mid. S. (1) | .. | E,EI,EIN | W | KR | PO |
| 775 | Ner | 1,604.27 | PR (1) | .. | E,EI | W | KR | .. |
| 776 | Deoradha | 1,309.39 | .. | .. | .. | W | KR | .. |
| 777 | Anghodi | 588.24 | .. | .. | .. | W | KR | .. |
| 778 | Pipariya Lalu | 1,135.88 | PR (1) | .. | .. | W | KR | .. |
| 779 | Jhirri | 1,180.24 | .. | .. | .. | W | KR | .. |
| 780 | Pipariya Bismala | 450.37 | .. | .. | .. | W | KR | .. |
| 781 | Raja Khoh | 1,714.82 | PR (1) | .. | .. | W | KR | .. |
| 782 | Nagjhir | 630.39 | .. | .. | .. | W | KR | .. |
| 783 | Sihora | 2,414.78 | PR (1) | .. | EI | W | KR | .. |
| 784 | Karaghat | 1,082.81 | PR (1) | .. | .. | W,R | KR | .. |
| 785 | Mohgawn | 1,675.65 | PR (1) | .. | .. | R | KR | .. |
| 786 | Kare Pipariya | 900.24 | .. | .. | .. | R | .. | .. |
| 787 | Dagawani Pipariya | 1,211.58 | .. | .. | .. | W | .. | .. |
| 788 | Thawriteka | 1,494.67 | PR (1) | .. | .. | W | .. | .. |
| 789 | Chunsra | 746.07 | .. | .. | EI | W | .. | .. |
| 790 | Bhula | 906.92 | .. | .. | .. | W | .. | .. |
| 791 | Jamhori Panda | 896.35 | .. | .. | .. | W | .. | .. |
| 792 | Bhutera | 1,323.74 | .. | .. | .. | W | .. | .. |
| 793 | Vilwa | 703.09 | .. | .. | .. | W | .. | .. |
| 794 | Loniya Maru | 1,110.03 | PR (1) | ... | ... | W | PR | ... |
| 795 | Dhanora Gusai | 1,239.82 | ... | ... | ... | W | R | .. |
| 796 | Khairi Laddu | 1,021.77 | ... | O (1) | EI,EIN | W | KR | .. |
| 797 | Path | 951.98 | .. | ... | ... | W | KR | ... |
| 798 | Bohna | 1 563.34 | PR (1) | ... | EI | W | KR | ... |
| 799 | Kakai | 1,423.26 | ... | ... | EI | W | KR | ... |
| 800 | Bhandi | 1,050.83 | .. | .. | .. | W | KR | .. |

| Staple Food | Land use (*i.e.* area under different types of land use) in acres | | | | | Nearest town & distance in Kms. | Day of weekly market if any, held in village | Remarks including any place of religious, historical or archaeological interest | L.C. No. |
|---|---|---|---|---|---|---|---|---|---|
| | Forest | Irrigated | Un-Irrigated | Culturable waste (*i.e.* pasture and grazing land etc.) | Area not available for cultivation | | | | |
| 10 | 11 | 12 | 13 | 14 | 15 | 16 | 17 | 18 | 1 |
| Jowar, Wheat | .. | 87.37 | 992.76 | 56.83 | 218.90 | Chhindwara 8.0 | .. | .. | 751 |
| Jowar, Wheat | .. | 12.91 | 313.26 | 23.76 | 63.87 | Chhindwara 9.6 | .. | .. | 752 |
| Jowar, Wheat | .. | 93.81 | 433.50 | 58.68 | 104.76 | Chhindwara 9.6 | .. | .. | 753 |
| Jowar, Wheat | .. | 106.72 | 1,375.01 | 76.26 | 323.19 | Chhindwara 6.4 | .. | .. | 754 |
| Jowar, Wheat | .. | 46.60 | 416.29 | 60.02 | 113.86 | Chhindwara 4.8 | .. | .. | 755 |
| Jowar, Wheat | .. | 18.45 | 620.95 | 52.94 | 171.14 | Chhindwara 4.8 | .. | .. | 756 |
| Jowar, Wheat | .. | 1.21 | 8.27 | 0.30 | .. | Chhindwara 10.0 | .. | .. | 757 |
| Jowar, Wheat | .. | 24.95 | 259.64 | 61.05 | .. | Chhindwara 4.8 | .. | .. | 757A |
| Jowar, Wheat | .. | 80.06 | 837.71 | 58.34 | 63.72 | Chhindwara 3.2 | .. | .. | 758 |
| Jowar, Wheat | .. | 26.69 | 654.43 | 163.62 | 65.86 | Chhindwara 4.8 | .. | .. | 759 |
| Jowar, Wheat | .. | 39.62 | 479.84 | 60.68 | 58.23 | Chhindwara 6.0 | .. | .. | 760 |
| Jowar, Wheat | .. | 0.55 | 1,402.99 | 190.77 | 69.44 | Chhindwara 8.0 | .. | .. | 761 |
| Jowar, Wheat | 281.66 | 9.68 | 588.84 | 46.35 | 44.61 | Chhindwara 10.0 | .. | .. | 762 |
| Jowar, Wheat | .. | 40.45 | 832.54 | 73.06 | 76.43 | Chhindwara 9.6 | .. | .. | 763 |
| Jowar, Wheat | 1.79 | 20.04 | 505.27 | 75.35 | 88.50 | Chhindwara 6.4 | .. | .. | 764 |
| Jowar, Wheat | .. | 27.59 | 514.55 | 118.51 | 21.56 | Chhindwara 7.0 | .. | .. | 765 |
| Wheat, Jowar | .. | 86.47 | 393.71 | 19.14 | 212.15 | Chhindwara 10.0 | .. | .. | 766 |
| Wheat, Jowar | .. | 91.55 | 594.94 | 8.02 | 275.52 | Chhindwara 11.0 | .. | .. | 767 |
| Wheat, Jowar | .. | 61.93 | 463.85 | 34.72 | 138.45 | Chhindwara 8.0 | .. | .. | 768 |
| Wheat, Jowar | 59.10 | 17.90 | 616.96 | 137.06 | 183.81 | Chhindwara 10.0 | .. | .. | 769 |
| Wheat, Jowar | .. | 75.50 | 827.97 | 7.23 | 304.98 | Chhindwara 12.0 | .. | .. | 770 |
| Wheat, Jowar | .. | 55.45 | 411.40 | 27.19 | 52.68 | Chhindwara 13.0 | Thursday | .. | 771 |
| Wheat, Jowar | .. | 35.73 | 544.21 | 62.43 | 331.20 | Chhindwara 13.0 | .. | .. | 772 |
| Wheat, Jowar | .. | 91.79 | 787.98 | 179.78 | 491.67 | Chhindwara 15.0 | .. | .. | 773 |
| Wheat, Jowar | .. | 64.60 | 547.62 | 41.69 | 81.43 | Chhindwara 12.0 | .. | .. | 774 |
| Wheat, Jowar | .. | 78.55 | 1,292.89 | 26.26 | 206.57 | Chhindwara 15.0 | .. | .. | 775 |
| Wheat, Jowar | .. | 56.29 | 850.98 | 254.97 | 147.15 | Chhindwara 20.2 | .. | .. | 776 |
| Wheat, Jowar | .. | 4.90 | 461.90 | 56.18 | 65.26 | Chhindwara 22.0 | .. | .. | 777 |
| Wheat, Jowar | .. | 72.62 | 764.44 | 63.07 | 235.75 | Chhindwara 21.0 | .. | .. | 778 |
| Wheat, Jowar | .. | 36.83 | 831.29 | 259.57 | 52.55 | Chhindwara 13.0 | .. | .. | 779 |
| Wheat, Jowar | 11.74 | 1.25 | 291.83 | 33.92 | 111.63 | Chhindwara 18.0 | .. | .. | 780 |
| Wheat, Jowar | .. | 3.71 | 1,258.85 | 305.06 | 147.20 | Chhindwara 16.0 | .. | .. | 781 |
| Wheat, Jowar | .. | 7.88 | 468.35 | 100.87 | 53.29 | Chhindwara 15.0 | .. | .. | 782 |
| Wheat, Jowar | .. | 113.68 | 1,834.78 | 259.65 | 206.67 | Chhindwara 19.2 | .. | .. | 783 |
| Wheat, Jowar | .. | 11.64 | 892.26 | 61.90 | 117.01 | Chhindwara 19.2 | .. | .. | 784 |
| Wheat, Jowar | .. | 98.34 | 1,290.59 | 179.55 | 107.17 | Chhindwara 17.6 | .. | .. | 785 |
| Wheat, Jowar | .. | 2.62 | 718.18 | 130.02 | 49.42 | Chhindwara 22.0 | .. | .. | 786 |
| Wheat, Jowar | 3.61 | 40.51 | 974.24 | 155.11 | 38.11 | Chhindwara 24.0 | .. | .. | 787 |
| Wheat, Jowar | .. | 14.89 | 1,215.84 | 214.99 | 48.95 | Chhindwara 26.0 | .. | .. | 788 |
| Wheat, Jowar | .. | 2.11 | 669.44 | 49.09 | 25.43 | Chhindwara 26.0 | .. | .. | 789 |
| Wheat, Jowar | .. | 10.41 | 728.28 | 83.21 | 85.02 | Chhindwara 27.0 | .. | .. | 790 |
| Wheat, Jowar | .. | 72.19 | 666.65 | 81.06 | 76.45 | Chhindwara 26.0 | .. | .. | 791 |
| Wheat, Jowar | .. | 5.84 | 1,119.75 | 112.60 | 85.55 | Chhindwara 30.0 | .. | .. | 792 |
| Wheat, Jowar | .. | 45.67 | 517.34 | 81.57 | 58.51 | Chhindwara 22.0 | .. | .. | 793 |
| Wheat, Jowar | .. | 117.80 | 799.98 | 76.63 | 115.62 | Chhindwara 21.0 | .. | .. | 794 |
| Wheat, Jowar | 8.18 | 40.01 | 920.66 | 112.70 | 158.27 | Chhindwara 24.0 | .. | .. | 795 |
| Wheat, Jowar | .. | 62.46 | 851.44 | 52.69 | 55.18 | Chhindwara 19.0 | .. | .. | 796 |
| Wheat, Jowar | .. | 12.29 | 795.19 | 70.66 | 73.84 | Chhindwara 14.0 | .. | .. | 797 |
| Wheat, Jowar | .. | 13.29 | 1,250.69 | 234.80 | 64.56 | Chhindwara 19.0 | .. | .. | 798 |
| Wheat, Jowar | .. | 20.38 | 1,177.24 | 112.00 | 113.64 | Chhindwara 23.0 | .. | .. | 799 |
| Wheat, Jowar | 1.31 | 31.14 | 843.96 | 28.41 | 146.01 | Chhindwara 15.01 | .. | .. | 800 |

## VILLAGE DIRECTORY

| Location Code No. | Name of village | Total area of the village (in acres) | Amenities available within the villages | | | | | |
|---|---|---|---|---|---|---|---|---|
| | | | Educational | Medical | Power Supply | Drinking water | Communi-cation | Post and Telegraph |
| 1 | 2 | 3 | 4 | 5 | 6 | 7 | 8 | 9 |
| 801 | Dhonda Ryt. | 203.42 | .. | .. | .. | W | .. | .. |
| 802 | Umariya Ishra | 1,604.55 | PR (1) | .. | .. | W | PR,R | .. |
| 803 | Jhanjhriya *Alias* Khutiya | 2,663.94 | PR (1) | .. | .. | W | PR,R | .. |
| 804 | Parasiya | 1,302.08 | .. | .. | .. | W | KR | .. |
| 805 | Nawegaon | 1,126.56 | PR (1) | .. | .. | W | KR | .. |
| 806 | Marai | 930.63 | .. | .. | .. | W | KR | .. |
| 807 | Rangin Khapa | 1,502.34 | PR (1) | .. | .. | W | KR | .. |
| 808 | Ghoghra | 1,664.36 | PR (1) | .. | .. | W | KR | .. |
| 809 | Sonpur | 1,691.35 | PR (1) | .. | EI | W | .. | .. |
| 810 | Malanwara | 1,967.23 | PR (1) | .. | .. | W | .. | .. |
| 811 | Atarwada | 2 251.67 | PR (1) | .. | EI | W | KR | .. |
| 812 | Murmari | 1,452.67 | .. | .. | .. | .. | .. | .. |
| 813 | Shikarpur | 1,232.35 | PR (1) | .. | .. | W,R | .. | .. |
| 814 | Ponari | 757.35 | .. | .. | .. | W,R | PR,R | .. |
| 815 | Kukdachiman | 1,121.76 | .. | .. | .. | W,F | .. | .. |
| 816 | Arjunwadi | 1,776.98 | PR (1 | .. | .. | W | .. | .. |
| 817 | Bhanadei | 2,230.24 | PR (1) | .. | .. | W | KR | .. |
| 818 | Pindrai Kalan | 1,151.47 | PR (1),Mid.S. (1) | .. | .. | W | KR | PO |
| 819 | Kotal Barri | 1,499.29 | PR (1) | .. | .. | W | .. | .. |
| 820 | Bijepani | 918.99 | .. | .. | .. | W | .. | .. |
| 821 | Dholpur | 989.00 | .. | .. | .. | W | .. | .. |
| 822 | Pulpuldoh | 2,138.36 | PR (1) | .. | .. | W | .. | .. |
| 823 | Sona Pipari | 601.71 | .. | .. | E,EI | W | .. | .. |
| 824 | Dhamniya | 1,109.94 | .. | .. | EI | W | .. | .. |
| 825 | Khamra | 734.78 | .. | .. | EI | W | .. | .. |
| 826 | Sahpur | 1,486.59 | PR (1) | PHC 1),FC (1) | EI | W,NW | .. | .. |
| 827 | Musrai | 705.24 | .. | .. | EI | W | .. | .. |
| 828 | Dhagdiya | 750.56 | .. | .. | .. | W | .. | .. |
| 829 | Salaiya | 774.77 | .. | .. | EI | W | .. | .. |
| 830 | Thawri Kalan | 1,920.06 | PR (1), Mid S.(1) | .. | EI | W | .. | .. |
| 831 | Kuhriya | 1,865.96 | PR (1) Mid. S. (1) | .. | E,EI | W | .. | PO |
| 832 | Umarhat | 1,652.44 | PR (1), Mid.S.(1) | .. | .. | W | .. | .. |
| 833 | Khapa Kalan | 1,131.67 | PR (1) | .. | .. | W | .. | .. |
| 834 | Bhajipani Kalan | 1,294.89 | .. | .. | .. | W | .. | .. |
| 835 | Sunari Mohgaon | 878.83 | .. | .. | .. | W | .. | .. |
| 836 | Char gaon | 1,126.33 | PR (1) | .. | .. | W | .. | .. |
| 837 | Madanpur | 556.91 | PR (1) | .. | .. | W | .. | .. |
| 838 | Jaitpur Kalan | 1,246.43 | .. | .. | .. | W | .. | .. |
| 839 | Sankh | 2,099.52 | PR (1) | .. | .. | W | .. | .. |
| 840 | Jatama | 1,261.77 | PR (1) | .. | .. | W | .. | .. |
| 841 | Gadarwara | 957.18 | .. | .. | .. | W | PR | .. |
| 842 | Goreghat | 904.77 | PR (1) | .. | .. | W | PR | .. |
| 843 | Loniya | 1,622.58 | PR (1) | .. | .. | W | PR | .. |
| 844 | Lendagondi | 1,032.41 | .. | .. | .. | W | PR | .. |
| 845 | Khunajhir Kalan | 1,655.66 | .. | .. | .. | W | .. | .. |
| 846 | Badgonajoshi | 1,244.06 | .. | .. | .. | W | .. | .. |
| 847 | Salimeta | 629.49 | .. | .. | EI | W | PR,R | .. |
| 848 | Deoradha | 648.03 | .. | .. | EI | W | PR,R | .. |
| 849 | Linga | 956.79 | .. | .. | EI | W | PR,R | .. |
| 850 | Jaitpur Khurd | 556.29 | .. | .. | EI | W | PR,R | PO, Phone |

## CHHINDWARA TAHSIL

| Staple Food | Land use (*i.e.* area under different types of land use) in acres | | | | | Nearest town & distance in Kms. | Day of weekly market, if any held in village | Remarks including any place of religious, historical or archaeological interest | L.C. No. |
|---|---|---|---|---|---|---|---|---|---|
| | Forest | Irrigated | Un-Irrigated | Culturable waste (*i.e.* pasture and grazing land etc.) | Area not available for cultivation | | | | |
| 10 | 11 | 12 | 13 | 14 | 15 | 16 | 17 | 18 | 1 |
| Wheat, Jowar | .. | 5.12 | 141.56 | 32.12 | 24.62 | Chhindwara 19.0 | .. | .. | 801 |
| Wheat, Jowar | .. | 51.17 | 1,168.37 | 67.11 | 317.90 | Chhindwara 15.0 | Friday | .. | 802 |
| Wheat, Jowar | .. | 75.95 | 1,656.75 | 402.27 | 528.97 | Chhindwara 22.0 | .. | .. | 803 |
| Wheat, Jowar | .. | 46.95 | 742.09 | 48.56 | 464.48 | Chhindwara 22.0 | .. | .. | 804 |
| Wheat, Jowar | .. | 32.26 | 797.21 | 46.91 | 250.18 | Chhindwara 15.0 | .. | .. | 805 |
| Wheat, Jowar | .. | 15.64 | 736.70 | 129.43 | 48.86 | Chhindwara 9.0 | .. | .. | 806 |
| Jowar, Wheat | .. | 25.53 | 1,177.20 | 220.24 | 79.37 | Chhindwara 15.0 | .. | .. | 807 |
| Wheat, Jowar | .. | 21.27 | 1,091.00 | 134.25 | 417.84 | Chhindwara 15.0 | .. | .. | 808 |
| Wheat, Jowar | 123.46 | 34.64 | 1,108.15 | 269.31 | 155.79 | Chhindwara 4.8 | .. | .. | 809 |
| Wheat, Jowar | 271.67 | 38.69 | 1,401.09 | 125.70 | 130.08 | Chhindwara 14.4 | .. | .. | 810 |
| Wheat, Jowar | .. | 124.31 | 1,423.68 | 570.12 | 133.56 | Chhindwara 25.6 | .. | .. | 811 |
| Wheat Jowar | .. | 13.34 | 1,130.23 | 125.28 | 183.82 | Chhindwara 8.0 | .. | .. | 812 |
| Wheat, Jowar | .. | 19.81 | 774.83 | 292·40 | 145.31 | Chhindwara 8.0 | .. | .. | 813 |
| Wheat, Jowar | .. | 16.75 | 504.38 | 188.61 | 47.61 | Chhindwara 10.0 | .. | .. | 814 |
| Wheat, Jowar | .. | 48.80 | 794.29 | 111.32 | 167.35 | Chhindwara 8.0 | .. | .. | 815 |
| Wheat, Jowar | 19.69 | 37.94 | 1,180.18 | 288.36 | 250.81 | Chhindwara 10.0 | .. | .. | 816 |
| Wheat, Jowar | .. | 22.25 | 1,544.75 | 604.19 | 59.05 | Chhindwara 12.8 | .. | .. | 817 |
| Wheat, Jowar | 134.20 | 114.63 | 533.01 | 164.19 | 205.44 | Chhindwara 19.2 | .. | .. | 818 |
| Wheat, Jowar | .. | 44.10 | 1,017.32 | 141.00 | 296.87 | Chhindwara 18.0 | .. | .. | 819 |
| Wheat, Jowar | 246.02 | 28.86 | 521.45 | 52.17 | 70.49 | Chhindwara 16.0 | .. | .. | 820 |
| Wheat, Jowar | .. | 30.91 | 747.30 | 48.63 | 162.16 | Chhindwara 17.6 | .. | .. | 821 |
| Wheat, Jowar | 72.30 | 59.69 | 1,486.41 | 369.52 | 150.44 | Chhindwara 12.8 | .. | .. | 822 |
| Wheat, Jowar | .. | 72.16 | 404.18 | 64.44 | 60.93 | Chhindwara 16.0 | .. | .. | 823 |
| Wheat, Jowar | .. | 66.58 | 817.28 | 66.04 | 160.04 | Chhindwara 28.8 | .. | .. | 824 |
| Wheat, Jowar | .. | 35.79 | 498.97 | 41.63 | 158.39 | Chhindwara 24.0 | .. | .. | 825 |
| Wheat, Jowar | .. | 67.71 | 982.29 | 245.70 | 190.89 | Chhindwara 25.6 | .. | .. | 826 |
| Wheat, Jowar | .. | 88.77 | 504.56 | 22.70 | 89.21 | Chhindwara 16.0 | .. | .. | 827 |
| Wheat, Jowar | .. | 29.44 | 556.24 | 11.25 | 153.63 | Chhindwara 17.6 | .. | .. | 828 |
| Wheat, Jowar | .. | 109.50 | 503.29 | 8.20 | 153.78 | Chhindwara 19.6 | .. | .. | 829 |
| Wheat, Jowar | .. | 38.77 | 1,374.97 | 30.64 | 475.68 | Chhindwara 25.6 | .. | .. | 830 |
| Wheat, Jowar | .. | 315.77 | 1,095.21 | ..38.66 | 416.32 | Chhindwara 25.6 | Wednesday | .. | 831 |
| Wheat, Jowar | .. | 219.53 | 1,227.35 | 31.37 | 174.19 | Chhindwara 22.4 | .. | .. | 832 |
| Wheat, Jowar | .. | 129.52 | 827.25 | 30.01 | 144.89 | Chhindwara 24.0 | .. | .. | 833 |
| Wheat, Jowar | .. | 44.02 | 1,010.93 | 36,50 | 203.44 | Chhindwara 24.8 | .. | .. | 834 |
| Wheat, Jowar | .. | 68.40 | 650.89 | 6.92 | 152.62 | Chhindwara 25.6 | .. | .. | 835 |
| Wheat, Jower | .. | 44.89 | 803.90 | 17.31 | 260.23 | Chhindwara 12.8 | .. | .. | 836 |
| Wheat, Jowar | .. | 23,02 | 410.04 | 4.71 | 119.14 | Chhindwara 32.0 | .. | .. | 837 |
| Wheat, Jowar | .. | 66.07 | 763.19 | 24.30 | 392.87 | Chhindwara 16.0 | .. | .. | 838 |
| Wheat, Jowar | .. | 97.85 | 1,772.69 | 86.50 | 142.48 | Chhindwara 19.2 | .. | .. | 839 |
| Wheat, Jowar | .. | 51.40 | 982.39 | 49.88 | 178.10 | Chhindwara 20.8 | .. | .. | 840 |
| Wheat, Jowar | .. | 65.54 | 761.92 | 49.72 | 80.00 | Chhindwara 14.4 | .. | .. | 841 |
| Wheat, Jowar | .. | 50.94 | 688.14 | 54.37 | 111.32 | Chhindwara 16.0 | .. | .. | 842 |
| Wheat, Jowar | .. | 42.65 | 1,312.40 | 167.46 | 100.07 | Chhindwara 17.6 | .. | .. | 843 |
| Wheat, Jowar | .. | 26.21 | 792.67 | 125.90 | 87.63 | Chhindwara 20 8 | .. | .. | 844 |
| Wheat, Jowar | .. | 50.16 | 1,025.11 | 507.51 | 72.88 | Chhindwara 11,2 | .. | .. | 845 |
| Wheat, Jowar | .. | 50.75 | 948.14 | 142.41 | 102.76 | Chhindwara 17.6 | .. | .. | 846 |
| Wheat, Jowar | 41.46 | 116.74 | 374.91 | 35.98 | 60.40 | Chhindwara 17.6 | .. | .. | 847 |
| Wheat, Jowar | 15.66 | 77.28 | 419.68 | 79.73 | 55.68 | Chhindwara 14.4 | .. | .. | 848 |
| Wheat, Jowar | .. | 169.94 | 563.43 | 112.38 | 111.04 | Chhindwara 14.4 | .. | .. | 849 |
| Wheat, Jowar | .. | 20.12 | 396.18 | 59.95 | 80.04 | Chhindwara 16.0 | .. | .. | 850 |

## VILLAGE DIRECTORY

| Location Code No. | Name of village | Total area of the village (in acres | Amenities available within the villages | | | | | |
|---|---|---|---|---|---|---|---|---|
| | | | Educational | Medical | Power Supply | Drinking water | Communi-cation | Post and Telegraph |
| 1 | 2 | 3 | 4 | 5 | 6 | 7 | 8 | 9 |
| 851 | Bhajipani Khurd | 1,211.45 | .. | .. | .. | W | .. | .. |
| 852 | Kodamau | 1,000.15 | .. | .. | .. | W | .. | .. |
| 853 | Palamau | 1,266.93 | .. | .. | EI | W | .. | .. |
| 854 | Buchnai | 739.51 | .. | .. | .. | W | .. | .. |
| 855 | Pathrani | 1,144.99 | .. | .. | EI | W | .. | .. |
| 856 | Sarora | 969.45 | .. | .. | .. | W | PR | .. |
| 857 | Chkhli Kalan | 1,279.50 | .. | .. | .. | W | PR | .. |
| 858 | Lahgaduwa | 1,157.35 | PR (1) | .. | .. | W | PR,R | .. |
| 859 | Biapur Khurd | 1,331.07 | .. | .. | .. | W | PR,R | .. |
| 860 | Umariya Dalel | 567.14 | .. | .. | .. | W | .. | .. |
| 861 | Rajoli | 542.31 | .. | .. | .. | W | .. | .. |
| 862 | Jam | 1,495.71 | .. | .. | EI | W | PR | PO |
| 863 | Gonawadi Fakir | 574.27 | .. | .. | .. | W | PR | .. |
| 864 | Simriya | 1,030.20 | .. | .. | .. | W | PR,R | .. |
| 865 | Anjani | 432.96 | .. | .. | .. | W | .. | .. |
| 866 | Nawegaon Udasi | 544.41 | .. | .. | .. | W | .. | .. |
| 867 | Mohkheda | 837.32 | PR(1),Mid.S.(1),Sec.S.(1) | .. | E,EI,EIN | W | PR | PO |
| 868 | Murdai | 434.68 | .. | .. | EI | W | .. | .. |
| 869 | Urdhan | 325.14 | .. | .. | .. | W | PR | .. |
| 870 | Gadhmau | 1,610.08 | .. | .. | EI | W | PR | .. |
| 871 | Mau | 936.90 | PR (1) | .. | E,EI | W | PR | .. |
| 872 | Khedi | 604.10 | .. | .. | EI | W | PR | .. |
| 873 | Tinkuhi | 268.35 | .. | .. | .. | W | PR | .. |
| 874 | Ghoghri | 935.05 | .. | .. | .. | W | PR | .. |
| 875 | Tansara Ryt. | 494.66 | .. | .. | .. | W | PR | .. |
| 876 | Tansara Mal. | 950.05 | .. | .. | .. | W | PR | .. |
| 877 | Tara | 1,032.30 | .. | .. | .. | W | PR | .. |
| 878 | Bothiya | 443.93 | .. | .. | EI | W | PR | .. |
| 879 | Kukdi Khapa | 981.13 | .. | .. | .. | W | R | .. |
| 880 | AmbaJhiri | 1,876.57 | .. | .. | .. | W | PR | .. |
| 881 | Sillewani | 675.71 | PR (1) | .. | .. | W | PR | .. |
| 882 | Las | 632.06 | .. | .. | .. | W | PR | .. |
| 883 | Bandha | 984.93 | .. | .. | .. | W | KR | .. |
| 884 | Rangaritalab | 1,165.22 | PR (1) | .. | .. | W | KR | .. |
| 885 | Jamuniya | 585.55 | .. | .. | .. | W | KR,R | .. |
| 886 | Bheropani | 596.12 | .. | .. | .. | W | KR | .. |
| 887 | Gorakhpur | 906.05 | PR (1) | .. | .. | W | .. | .. |
| 888 | Futera Ryt. | 124.10 | .. | .. | .. | W | .. | .. |
| 889 | Futera Mal. | 370.04 | .. | .. | .. | W | .. | .. |
| 890 | Bhandar Kud | 922.16 | .. | .. | .. | W | .. | .. |
| 891 | Karer | 795.09 | .. | .. | .. | W | .. | .. |
| 892 | Umariya | 1,074.17 | .. | .. | .. | W | .. | .. |
| 893 | Sirkuhi | 729.21 | .. | .. | .. | W | .. | .. |
| 894 | Gowara | 1,085.89 | PR (1) | .. | .. | W | .. | .. |
| 895 | Ikal baheri | 1,979.48 | PR(1).Mid.S.(1)Sec.S. 1) | .. | E,EI,EIN | W | PR,R | PO, Phone |
| 896 | Hiwrawasudeo | 1,565.93 | PR (1) | .. | .. | W | .. | .. |
| 897 | Adwar | 566.51 | .. | .. | .. | W | .. | .. |
| 898 | Tuki Khapa | 617.83 | PR (1) | .. | .. | W | .. | PO |
| 899 | Gahejar | 591.94 | PR (1) | .. | .. | W | .. | .. |
| 900 | Sarang Bihari | 3,191.27 | PR (1) | .. | .. | W | .. | .. |

| Staple Food | Land use (*i.e.* area under different types of land use) in acres | | | | | Nearest town & distance in Kms. | Day of weekly market if any, held in village | Remarks including any place of religious, historical or archaeological interest | L.C. No. |
|---|---|---|---|---|---|---|---|---|---|
| | Forest | Irrigated | Un-Irrigated | Culturable waste (*i.e.* pasture and grazing land etc.) | Area not available for cultivation | | | | |
| 10 | 11 | 12 | 13 | 14 | 15 | 16 | 17 | 18 | 1 |
| Wheat, Jowar | .. | 57.47 | 956.40 | 5.01 | 192.57 | Chhindwara 19.2 | .. | .. | 851 |
| Wheat, Jowar | 7.21 | 72.35 | 790.43 | 2.00 | 128.16 | Chhindwara 16.0 | .. | .. | 852 |
| Wheat, Jowar | .. | 93.67 | 1,036.61 | 5.00 | 131.65 | Chhindwara 16.0 | .. | .. | 853 |
| Wheat, Jowar | .. | 50.65 | 619,64 | 9.30 | 59.92 | Chhindwara 16.0 | .. | .. | 854 |
| Wheat, Jowar | .. | 77.46 | 931.64 | 12.80 | 123.09 | Chhindwara 16.0 | .. | .. | 855 |
| Wheat, Jowar | .. | 67.12 | 805.37 | 46.21 | 50.75 | Chhindwara 14.4 | .. | .. | 856 |
| Wheat, Jowar | .. | 72.73 | 999.76 | 119.72 | 87.29 | Chhindwara 16.0 | .. | .. | 857 |
| Wheat, Jowar | .. | 35.07 | 874 71 | 140.61 | 106.96 | Chhindwara 17.6 | .. | .. | 858 |
| Wheat Jowar | .. | 31.81 | 1,019.91 | 101.60 | 177.75 | Chhindwara 19.2 | .. | .. | 859 |
| Wheat, Jowar | .. | 21.90 | 451.13 | 66.06 | 28.05 | Chhindwara 19.2 | .. | .. | 860 |
| Wheat, Jowar | .. | 17.65 | 486.16 | 24.13 | 14.37 | Chhindwara 28.8 | .. | .. | 861 |
| Wheat, Jowar | .. | 140.91 | 1,150.59 | 147.59 | 56.62 | Chhindwara 25.6 | .. | .. | 862 |
| Wheat, Jowar | .. | 14.31 | 466.59 | 71.63 | 21.74 | Chhindwara 19.2 | .. | .. | 863 |
| Wheat, Jowar | .. | 53.32 | 841.29 | 60.02 | 75.57 | Chhindwara 25.6 | .. | .. | 864 |
| Wheat. Jowar | .. | 21.10 | 359.86 | 32.72 | 19.28 | Chhindwara 28.8 | .. | .. | 865 |
| Wheat, Jowar | .. | 5.17 | 515.73 | 6.98 | 16.53 | Chhindwara 25.6 | .. | .. | 866 |
| Wheat, Jowar | .. | 107.05 | 625.18 | 29.96 | 75.13 | Chhindwara 28.8 | Monday | .. | 867 |
| Wheat, Jowar | 106.17 | 2·83 | 288.13 | 19.29 | 18.26 | Chhindwara 30.4 | .. | .. | 868 |
| Wheat, Jowar | 92.88 | 0.45 | 208 13 | 21.57 | 2.11 | Chhindwara 30.4 | .. | .. | 869 |
| Wheat, Jowar | 447.06 | 52.65 | 1,019.74 | 26.95 | 63.68 | Chhindwara 27.2 | .. | .. | 870 |
| Wheat, Jowar | .. | 195.20 | 631.06 | 41.42 | 69.22 | Chhindwara 27.2 | .. | .. | 871 |
| Wheat, Jowar | .. | 55.10 | 499.77 | 13.05 | 36.18 | Chhindwara 28.8 | .. | .. | 872 |
| Wheat, Jowar | 20.19 | 27.21 | 199.70 | .. | 21.25 | Chhindwara 25.6 | .. | .. | 873 |
| Wheat, Jowar | 186.54 | 12.46 | 702.51 | 8.07 | 25.47 | Chhindwara 27.2 | .. | .. | 874 |
| Wheat, Jowar | .. | 3.25 | 450.98 | 23.12 | 17.31 | Chhindwara 27.2 | .. | .. | 875 |
| Wheat, Jowar | .. | 67.77 | 751.89 | 8.68 | 121.71 | Chhindwara 25.6 | .. | .. | 876 |
| Wheat, Jowar | 3,93 | 14.96 | 965.75 | .. | 47.66 | Chhindwara 27.2 | .. | .. | 877 |
| Wheat, Jowar | 76.28 | 2.28 | 308.78 | 1.22 | 55.37 | Chhindwara 27.2 | .. | .. | 878 |
| Wheat, Jowar | 260.19 | 2.53 | 611.91 | 8.50 | 98.00 | Chhindwara 28.8 | .. | .. | 879 |
| Wheat, Jowar | 133.76 | 17.95 | 772.51 | 54.72 | 897.63 | Chhindwara 27.2 | .. | .. | 880 |
| Wheat, Jowar | 142.11 | 7.62 | 464.85 | 14.56 | 46.57 | Chhindwara 26.8 | .. | .. | 881 |
| Wheat, Jowar | 82.41 | 7.26 | 471.51 | 28.29 | 42.59 | Chhindwara 27.2 | .. | .. | 882 |
| Wheat, Jowar | 280.69 | 9.24 | 639.92 | 28.19 | 26.89 | Chhindwara 28.8 | .. | .. | 883 |
| Wheat, Jowar | 175.09 | 6.60 | 882.81 | 26.03 | 74.69 | Chhindwara 28.8 | .. | .. | 884 |
| Wheat, Jowar | 28.11 | 0.60 | 399.89 | 43.35 | 113.60 | Chhindwara 32.0 | .. | .. | 885 |
| Wheat, Jowar | 186.65 | .. | 357.59 | 27.25 | 24.63 | Chhindwara 35.2 | .. | .. | 886 |
| Wheat, Jowar | .. | 181.00 | 635.01 | 11.00 | 79.04 | Chhindwara 40.0 | .. | .. | 887 |
| Wheat, Jowar | .. | .. | 114.97 | 6.18 | 2.95 | Chhindwara 36.8 | .. | .. | 888 |
| Wheat, Jowar | 21.69 | 7.61 | 316.68 | 4.94 | 19.12 | Chhindwara 36.8 | .. | .. | 889 |
| Wheat, Jowar | 51.02 | 8.10 | 771.51 | 12.10 | 79.43 | Chhindwara 40.0 | .. | .. | 890 |
| Wheat, Jowar | 105.25 | 2.95 | 632.52 | 8.34 | 46.03 | Chhindwara 48.0 | .. | .. | 891 |
| Wheat, Jowar | 447.49 | 0.04 | 504.33 | 15.00 | 107.31 | Chhindwara 52.8 | .. | .. | 892 |
| Wheat, Jowar | 171.42 | 1.00 | 494.33 | 3.75 | 58.71 | Chhindwara 52.8 | .. | .. | 893 |
| Wheat, Jowar | 495.17 | 1.48 | 508.74 | 10.52 | 69.98 | Chhindwara 60.8 | .. | .. | 894 |
| Wheat, Jowar | .. | 382.92 | 1,281.65 | 111.01 | 203.90 | Chhindwara 22.4 | Saturday | .. | 895 |
| Wheat, Jowar | .. | 194.93 | 1,210.03 | 81.49 | 79.48 | Chhindwara 25.6 | .. | .. | 896 |
| Wheat, Jowar | .. | 71.48 | 408.48 | 56.15 | 30.40 | Chhindwara 22.4 | .. | .. | 897 |
| Wheat, Jowar | .. | 66.68 | 467.23 | 28.44 | 55.48 | Chhindwara 22.4 | .. | .. | 898 |
| Wheat, Jowar | .. | 152.96 | 356.15 | 44.65 | 38.18 | Chhindwara 22.4 | .. | .. | 899 |
| Wheat, Jowar | 304,94 | 231.41 | 2,133.85 | 416.59 | 104.48 | Chhindwara 22,4 | .. | .. | 900 |

## VILLAGE DIRECTORY

| Location Code No. | Name of village | Total area of the village (in acres) | Amenities available with in the villages | | | | | |
|---|---|---|---|---|---|---|---|---|
| | | | Educational | Medical | Power Supply | Drinking water | Communi-cation | Post and Telegraph |
| 1 | 2 | 3 | 4 | 5 | 6 | 7 | 8 | 9 |
| 901 | Bisapur Kalan | 2,931.68 | PR(1),Mid. S.(1) | .. | .. | W | .. | PO |
| 902 | Duda Seoni | 1,081.94 | PR (1) | .. | .. | W | .. | .. |
| 903 | Bhandar Khapa | 1,124.50 | .. | .. | .. | W | .. | .. |
| 904 | Kukda Kirar | 652.63 | .. | .. | .. | W | .. | .. |
| 905 | Pindrai Khurd | 1,093.60 | PR (1) | .. | .. | W | .. | .. |
| 906 | Jhiriya | 616.09 | .. | .. | .. | W | KR | .. |
| 907 | Jamuniya Madho | 446.57 | .. | .. | .. | W | KR | .. |
| 908 | Partalai | 481.32 | .. | .. | .. | W | .. | .. |
| 909 | Kundari | 473.30 | .. | .. | .. | W | KR | .. |
| 910 | Bamla | 583.05 | .. | .. | .. | W | KR | .. |
| 911 | Raipura | 491.23 | .. | .. | .. | W | .. | .. |
| 912 | Bhais Kola | 481.10 | .. | .. | .. | W | .. | .. |
| 913 | Umegaon Khajri | 1,994.59 | PR(1),Mid. S.(1) | .. | .. | W | .. | PO |
| 914 | Gondra | 896.13 | PR (1) | .. | .. | W | .. | .. |
| 915 | Rajna | 1,113,44 | PR (1) | .. | .. | W | .. | .. |
| 916 | Samarboh | 623.96 | .. | .. | .. | W | .. | .. |
| 917 | Nishandaryaw | 1,638.10 | PR (1) | .. | .. | W | KR | .. |
| 918 | Kekda | 576.91 | .. | .. | .. | W | .. | .. |
| 919 | Nawalgaon | 611.75 | PR (1) | .. | .. | W | .. | .. |
| 920 | Bandi | 621.86 | .. | .. | .. | W | KR | .. |
| 921 | Thawri Khurd | 995.26 | .. | .. | .. | W | KR | .. |
| 922 | Jakhawadi | 1,630.20 | .. | .. | .. | W | KR | .. |
| 923 | Tekapar (F. V.) | 169.00 | .. | .. | .. | W | .. | .. |
| 924 | Padhar (F.V.) | 481.00 | .. | .. | .. | W | .. | .. |
| 925 | Shiwpur (F.V.) | 235.00 | .. | .. | .. | W | .. | .. |
| 926 | Kalimati (F.V.) | 258.00 | .. | .. | .. | W | .. | .. |
| 927 | Kanhan (F.V.) | 240.00 | .. | .. | .. | W | .. | .. |
| 928 | Pipariya (F.V.) | 1,047.00 | PR (1) | .. | .. | W | .. | .. |
| 929 | Totkadei (F.V.) | 353.00 | .. | .. | .. | W | .. | .. |
| 930 | Chhipanala (F.V.) | 1,391.00 | .. | .. | .. | W | .. | .. |
| 931 | Badgona (F.V.) | 419.00 | .. | .. | .. | W | .. | .. |
| 932 | Chhindaboh (F.V.) | 385.00 | .. | .. | .. | W | .. | .. |
| 933 | Chopra Tekri (F.V.) | 250.00 | .. | .. | .. | W | .. | .. |
| 934 | Pipal gaon | 375.00 | .. | .. | .. | W | .. | .. |
| 935 | Borgaon (F.V.) | 327.00 | .. | .. | .. | W | .. | .. |
| 936 | Mehlori (F.V.) | 502.00 | .. | .. | .. | W | .. | .. |
| 937 | Pathakheda (F.V.) | 341.46 | .. | .. | .. | W | KR | .. |
| 938 | Vijaygarh (F.V.) | 279.00 | .. | .. | .. | W | KR | .. |
| 939 | Kusumdhana (F.V.) | 127.30 | .. | .. | .. | W | KR | .. |
| 940 | Shankarpur (F.V.) | 318.00 | .. | .. | .. | W | KR | .. |
| 941 | Junapani (F.V.) | 231.00 | .. | .. | .. | W | KR | .. |
| 942 | Jobnala (F.V.) | 200.00 | .. | .. | .. | W | KR | .. |
| 943 | Richgaon | 624.00 | .. | .. | .. | W | KR | .. |
| 944 | Lohari (F.V.) | 614.00 | PR (1) | .. | .. | W | KR | .. |
| 945 | Sonpur (F.V.) | 286.00 | .. | .. | .. | W | KR | .. |
| 946 | Jamuniya (F.V.) | 594.92 | .. | .. | .. | W | KR | .. |
| | Total | 10,733,11.42 | PR (353) | D (5) | 94 | W (844) | PR (128) | PO (56) |
| | | | Mid. S. (36) | H (9) | | O (63) | KR (224) | O (4) |
| | | | Sec. S. (9) | O (8) | | | | |

*Source*:— Columns (1) to (5) & (7) to (18) Tahsildar, Chhindwara.
Column (6) Madhya Pradesh Electricity Board, Jabalpur.

| Staple Food | Land use (*i.e.* area under different types of land use) in acres | | | | | Nearest town & distance in Kms. | Day of weekly market if any, held in village | Remarks including any place of religious, historical or archaeological interest | L.C. No. |
|---|---|---|---|---|---|---|---|---|---|
| | Forest | Irrigated | Un-Irrigated | Culturable waste (*i.e.* pasture and grazing land etc.) | Area not available for cultivation | | | | |
| 10 | 11 | 12 | 13 | 14 | 15 | 16 | 17 | 18 | 19 |
| Wheat, Jowar | .. | 369.70 | 2,222.07 | 82.22 | 257.69 | Chhindwara | 17.6 Thursday | .. | 901 |
| Wheat, Jowar | .. | 36.57 | 853.57 | 77.91 | 113.89 | Chhindwara | 17.6 .. | .. | 902 |
| Wheat, Jowar | .. | 119.97 | 846.33 | 81.64 | 76.56 | Chhindwara | 20.8 .. | .. | 903 |
| Wheat, Jowar | .. | 60.13 | 455.42 | 67.32 | 69.76 | Chhindwara | 19.2 .. | .. | 904 |
| Wheat, Jowar | .. | 107.88 | 856.01 | 54.08 | 75.63 | Chhindwara | 20.8 . | .. | 905 |
| Wheat, Jowar | 6.92 | 112.14 | 402.89 | 69.01 | 25.13 | Chhindwara | 24.0 .. | .. | 906 |
| Wheat, Jowar | .. | 6.09 | 378.51 | 43.67 | 18.30 | Chhindwara | 24.0 .. | .. | 907 |
| Wheat, Jowar | .. | 13.71 | 395.76 | 56.32 | 15.53 | Chhindwara | 25.6 .. | .. | 908 |
| Wheat, Jowar | .. | 5.58 | 346.67 | 87.16 | 33.89 | Chhindwara | 27.2 .. | .. | 909 |
| Wheat, Jowar | .. | 31.99 | 467.52 | 19.65 | 63.89 | Chhindwara | 28.8 .. | .. | 910 |
| Wheat, Jowar | .. | 7.93 | 415.14 | 57.49 | 10.67 | Chhindwara | 30.4 .. | .. | 911 |
| Wheat, Jowar | .. | 56.81 | 354.39 | 61.73 | 8.17 | Chhindwara | 24.0 | .. | 912 |
| Wheat, Jowar | .. | 188.17 | 1,518.74 | 128.69 | 158.99 | Chhindwara | 25.6 Friday | .. | 913 |
| Wheat, Jowar | .. | 142.92 | 664.22 | 22.59 | 66.40 | Chhindwara | 27.2 .. | .. | 914 |
| Wheat, Jowar | .. | 84.97 | 774.57 | 107.97 | 145.93 | Chhindwara | 32.0 .. | .. | 915 |
| Wheat, Jowar | .. | 76.50 | 462.31 | 19.92 | 65.23 | Chhindwara | 32.0 .. | .. | 916 |
| Wheat, Jowar | 470.76 | 7.02 | 1,074.52 | 53.74 | 32.06 | Chhindwara | 40.0 .. | .. | 917 |
| Wheat, Jowar | .. | 36.88 | 371.84 | 148.10 | 20.09 | Chhindwara | 46.4 .. | .. | 918 |
| Wheat, Jowar | .. | 47.68 | 467.75 | 64.41 | 31.91 | Chhindwara | 46.4 .. | .. | 919 |
| Wheat, Jowar | .. | 54.98 | 493.17 | 55.44 | 18.27 | Chhindwara | 41.6 .. | .. | 920 |
| Wheat, Jowar | 304.02 | 16.05 | 602.83 | 47.32 | 25.04 | Chhindwara | 43.2 .. | .. | 921 |
| Wheat, Jowar | 318.77 | 50.37 | 1,180.95 | 44.52 | 35.59 | Chhindwara | 43.2 Tuesday | .. | 922 |
| Wheat, Jowar | .. | .. | 50.16 | .. | 118.84 | Jamai | 30.4 .. | .. | 923 |
| Wheat, Jowar | .. | .. | 241.65 | .. | 239.35 | Jamai | 44.8 .. | .. | 924 |
| Wheat, Jowar | .. | .. | 162.00 | .. | 73.00 | Jamai | 22.4 | .. | 925 |
| Wheat, Jowar | .. | .. | 90.00 | .. | 168.00 | Jamai | 1.6 .. | .. | 926 |
| Wheat, Jowar | .. | .. | 197.00 | .. | 43.00 | Jamai | 14.4 .. | .. | 927 |
| Wheat, Jowar | 500.00 | .. | 454.97 | .. | 92.03 | Jamai | 31.0 .. | .. | 928 |
| Wheat, Jowar | 75.00 | .. | 257.80 | .. | 20.20 | Jamai | 35.0 .. | .. | 929 |
| Wheat, Jowar | 500.00 | .. | 612.74 | .. | 278.26 | Chhindwara | 62.0 .. | .. | 930 |
| Wheat, Jowar | 80.00 | .. | 293.97 | .. | 45.03 | Chhindwara | 80.0 .. | .. | 931 |
| Wheat, Jowar | 60.00 | .. | 233.68 | .. | 91.32 | Chhindwara | 96.0 .. | .. | 932 |
| Wheat, Jowar | 70.00 | .. | 150.00 | .. | 30.00 | Dongar Parasia | 24.0 .. | .. | 933 |
| Wheat, Jowar | 60.00 | .. | 284.98 | .. | 30.02 | Chhindwara | 56.0 .. | .. | 934 |
| Wheat, Jowar | 105.00 | .. | 137.87 | .. | 84.13 | Chhindwara | 65.6 .. | .. | 935 |
| Wheat, Jowar | 85.00 | .. | 378.44 | .. | 38.56 | Chhindwara | 40.0 .. | .. | 936 |
| Wheat, Jowar | .. | .. | 341.46 | .. | .. | Chhindwara | 14.4 .. | .. | 937 |
| Wheat, Jowar | .. | .. | 279.00 | .. | .. | Chhindwara | 48.0 .. | .. | 938 |
| Wheat, Jowar | .. | .. | 127.30 | .. | .. | Chhindwara | 41.6 .. | .. | 939 |
| Wheat, Jowar | .. | .. | 318.00 | .. | .. | Dongar Parasia | 28.8 .. | .. | 940 |
| Wheat, Jowar | .. | .. | 231.00 | .. | .. | Dongar Parasia | 56.0 .. | .. | 941 |
| Wheat, Jowar | .. | .. | 200.00 | .. | .. | Dongar Parasia | 59.2 .. | .. | 942 |
| Wheat, Jowar | .. | .. | 624.00 | .. | .. | Dongar Parasia | 80.0 .. | .. | 943 |
| Wheat, Jowar | .. | .. | 614.00 | .. | .. | Dongar Parasia | 36.8 .. | .. | 944 |
| Wheat, Jowar | .. | .. | 286.00 | .. | .. | Dongar Parasia | 30.0 .. | .. | 945 |
| Wheat, Jowar | .. | .. | 400.61 | 150.00 | 44.31 | Sausar | 25.6 .. | .. | 946 |
| | 326,860.50 | 21,562.84 | 537,548.31 | 85,274.95 | 102,064.82 | | | | |

## VILLAGE DIRECTORY

| Location Code No. | Name of village | Total area of the village (in acres) | Amenities available within the villages | | | | | |
|---|---|---|---|---|---|---|---|---|
| | | | Educational | Medical | Power Supply | Drinking water | Communication | Post and Telegraph |
| 1 | 2 | 3 | 4 | 5 | 6 | 7 | 8 | 9 |
| 1 | Madhi | 2,316.69 | PR (1) | -- | -- | O | .. | -- |
| 2 | Pando | 3,869.40 | .. | .. | .. | O | .. | .. |
| 3 | Chargaon | 2,347.63 | .. | .. | .. | O | .. | -- |
| 4 | Gheri Bakodi | 1,611.00 | .. | .. | -- | O | .. | -- |
| 5 | Kodiya | 1,957.00 | .. | .. | .. | O | .. | .. |
| 6 | Baghi | 1,525.00 | .. | -- | -- | O | KR | .. |
| 7 | Bhound | 4,328.00 | .. | -- | -- | O | -- | .. |
| 8 | Malpani | 2,644.94 | .. | .. | -- | W | -- | .. |
| 9 | Pathaghat Dayaniya | 1,661.00 | .. | .. | .. | O | .. | -- |
| 10 | Chilak | 3,099.00 | .. | .. | .. | O | KR | .. |
| 11 | Ghumar | 2,501.00 | -- | -- | -- | O | -- | .. |
| 12 | Nikahi | 1,548.00 | .. | -- | .. | O | .. | .. |
| 13 | Khamarpani | 2,694.00 | .. | .. | .. | O | .. | .. |
| 14 | Unchakheda | 1,375.00 | .. | .. | -- | O | .. | .. |
| 15 | Baloosar | 2,236.00 | .. | -- | -- | O | KR | -- |
| 16 | Dhadharpani | 1,680.00 | .. | -- | .. | .. | .. | .. |
| 17 | Rawalghondi | 1,706.00 | -- | -- | .. | O | -- | -- |
| 18 | Batkagarh | 415.00 | .. | .. | .. | .. | .. | .. |
| 19 | Lohajhiri | 1,330.00 | -- | .. | .. | .. | .. | .. |
| 20 | Digdhar | 1,355.00 | -- | .. | -- | O | KR | .. |
| 21 | Dhabardhana | 808.00 | .. | -- | .. | .. | -- | .. |
| 22 | Khirkighat | 2,348.93 | PR (1) | -- | -- | .. | KR | .. |
| 23 | Purpural | 1,316.00 | .. | .. | -- | .. | .. | .. |
| 24 | Kareli | 4,186.00 | .. | -- | .. | O | KR | .. |
| 25 | Noniyadhana | 1,315.00 | .. | .. | -- | .. | .. | .. |
| 26 | Gangai | 4,512.13 | PR (1) | .. | -- | W | .. | .. |
| 27 | Rater | 2,974.06 | -- | -- | -- | W | KR | .. |
| 28 | Ojhaldhana | 3,697.64 | PR (1) | -- | .. | .. | KR | .. |
| 29 | Mukakheda | 1,433.48 | PR (1) | .. | .. | W | .. | .. |
| 30 | Chargaon Khurd | 3,248.66 | -- | -- | .. | W | -- | -- |
| 31 | Pindrai | 789.35 | PR (1) | .. | .. | W | KR | .. |
| 32 | Bamhani | 9,531.30 | -- | .. | .. | W | .. | .. |
| 33 | Singhodi | 862.58 | .. | .. | .. | W | KR | -- |
| 34 | Purtala | 905.00 | .. | -- | -- | W | .. | .. |
| 35 | Bodal Kachhar | 2,068.07 | .. | .. | .. | W | .. | .. |
| 36 | Gudi | 3,421.00 | .. | -- | .. | O | .. | -- |
| 37 | Golhanghati | 2,750.00 | .. | .. | .. | .. | .. | .. |
| 38 | Samardoh | 2,683.00 | .. | .. | .. | .. | .. | .. |
| 39 | Chakhla | 3,264.81 | .. | .. | .. | W | KR | -- |
| 40 | Dahiyar | 1,440.45 | PR (1) | .. | .. | W | KR | -- |
| 41 | Pipariya | 430.66 | .. | -- | .. | W | .. | .. |
| 42 | Koshmi | 2,994.47 | PR (1) | .. | .. | W | -- | -- |
| 43 | Kapurnala | 4,226.00 | .. | .. | -- | O | .. | .. |
| 44 | Godalpani | 5,157.00 | .. | .. | .. | W | .. | .. |
| 45 | Rajola | 1,681.00 | .. | -- | -- | W | -- | .. |
| 46 | Gohikheda | 4,342.00 | .. | -- | -- | O | .. | .. |
| 47 | Karadund | 1,522.00 | -- | .. | .. | O | -- | .. |
| 48 | Jamundhar | 450.00 | -- | .. | .. | .. | .. | .. |
| 49 | Dalel | 1,103.00 | .. | -- | .. | W | .. | -- |
| 50 | Rojani | 2,957.00 | -- | -- | -- | W | -- | .. |

## AMARWARA TAHSIL

| Staple Food | Land use (*i.e* area under different types of land use) in acres | | | | | Nearest town & distance in Kms. | Day of weekly, market if any, held in village | Remarks including any place of religious, historical or archaeological interest | L.C. No. |
|---|---|---|---|---|---|---|---|---|---|
| | Forest | Irrigated | Un-Irrigated | Culturable waste (*i.e.* pasture and grazing land etc.) | Area not available for cultivation | | | | |
| 10 | 11 | 12 | 13 | 14 | 15 | 16 | 17 | 18 | 1 |
| Maize. Kodo | 2,021.76 | .. | 70.00 | 51.00 | 173.93 | Chikhali Kalan 65.6 | .. | .. | 1 |
| Maize, Kodo | 2,066.31 | .. | 34.07 | 7.02 | 1,762.00 | Chikhali Kalan 67.2 | .. | .. | 2 |
| Maize, Kodo | 2,176.60 | .. | 45.03 | 68.00 | 58.00 | Chikhali Kalan 68.8 | .. | .. | 3 |
| Maize, Kodo | 1,509.00 | .. | 75.00 | 10.00 | 17.00 | Chikhali Kalan 72.0 | .. | .. | 4 |
| Maize, Kodo | 1,861.00 | .. | 75.00 | 4.00 | 17.00 | Chikhali Kalan 75.2 | .. | .. | 5 |
| Maize, Kodo | 1,333.00 | .. | 30.00 | 53.00 | 109.00 | Chikhali Kalan 70.4 | .. | .. | 6 |
| Maize, Kodo | 4,117.00 | .. | 80.00 | 8.00 | 123.00 | Chikhali Kalan 76.8 | .. | .. | 7 |
| Maize, Kodo | 1,531.78 | .. | 425.22 | 202.94 | 485.00 | Narsimhapur 64.0 | .. | .. | 8 |
| Maize, Kodo | 1,431.00 | .. | 190.00 | 2.00 | 38.00 | Chikhali Kalan 59.2 | .. | .. | 9 |
| Maize, Kodo | 2,981.00 | .. | 25.00 | 6.00 | 87.00 | Chikhali Kalan 59.2 | .. | .. | 10 |
| Maize, Kodo | 1,600.00 | .. | .. | 48.00 | 853.00 | Chhindwara 129.6 | .. | .. | 11 |
| Maize, Kodo | 1,020.00 | .. | 32.00 | 46.00 | 450.00 | Chikhali Kalan 64.0 | .. | .. | 12 |
| Maize, Kodo | 2,694.00 | .. | .. | .. | .. | Chhindwara 120.0 | .. | .. | 13 |
| Maize, Kodo | 1,358.00 | .. | 10.00 | 6.00 | 1.00 | Chikhali Kalan 56.0 | .. | .. | 14 |
| Maize, Kodo | 2,184.00 | .. | 30.00 | 5.00 | 17.00 | Chikhali Kalan 60.8 | .. | .. | 15 |
| .. | 1,680.00 | .. | .. | .. | .. | Chhindwara 125.2 | .. | .. | 16 |
| Maize, Kodo | 1,645.00 | .. | 50.00 | 6.00 | 5.00 | Chikhali Kalan 62.4 | .. | .. | 17 |
| | 412.00 | .. | .. | .. | 3.00 | Chhindwara 107.2 | .. | .. | 18 |
| | 1,305.00 | .. | .. | .. | 25.00 | Chhindwara 132.8 | .. | .. | 19 |
| Maize, Kodo | 1,345.00 | .. | 4.00 | 2.00 | 4.00 | Chikhali Kalan 64.0 | .. | .. | 20 |
| .. | 808.00 | .. | .. | .. | .. | Chhindwara 129.6 | .. | .. | 21 |
| Maize, Kodo | 657.63 | .. | 200.37 | 5.93 | 1,485.00 | Chikhali Kalan 56.0 | .. | .. | 22 |
| .. | 1,014.00 | .. | .. | .. | 302.00 | Chhindwara 139.2 | .. | .. | 23 |
| Maize, Kodo | 4,110.00 | .. | 40.00 | 15.00 | 21.00 | Chikhali Kalan 60.8 | .. | .. | 24 |
| .. | 1,315.00 | .. | .. | .. | .. | Chhindwara 132.8 | .. | .. | 25 |
| Maize, Kodo | 1,112.43 | .. | 1,840.00 | 69.13 | 1,490.57 | Chikhali Kalan 75.2 | .. | .. | 26 |
| Maize, Wheat | 739.93 | .. | 500.07 | 14.06 | 1,720.00 | Chikhali Kalan 73.6 | .. | .. | 27 |
| Maize, Kodo | 657.86 | .. | 1,451.14 | 83.64 | 1,505.00 | Chikhali Kalan 80.0 | .. | .. | 28 |
| Maize, Kodo | 750.19 | .. | 600.20 | 14.09 | 69.00 | Chikhali Kalan 72.0 | .. | .. | 29 |
| Maize, Kodo | 2,563.34 | .. | 311.02 | 317.15 | 57.15 | Chikhali Kalan 68.8 | .. | .. | 30 |
| Maize, Kodo | 426.15 | .. | 218.73 | 93.05 | 51.42 | Chikhali Kalan 67.2 | Sunday | .. | 31 |
| Maize, Kodo | 8,493.77 | .. | 611.40 | 319.49 | 106.64 | Chikhali Kalan 64.0 | .. | .. | 32 |
| Kodo, Maize | 404.61 | .. | 176.60 | 223.05 | 58.32 | Chikhali Kalan 68.8 | .. | .. | 33 |
| Kodo, Maize | 405.33 | .. | 141.07 | 355.15 | 3.45 | Chikhali Kalan 70.4 | .. | .. | 34 |
| Kodo, Maize | 1,574.40 | .. | 192.95 | 210.95 | 89.77 | Chikhali Kalan 64.0 | .. | .. | 35 |
| Kodo, Maize | 3,332.04 | .. | 15.65 | 71.31 | 2.00 | Chikhali Kalan 72.0 | .. | .. | 36 |
| | 2,750.00 | .. | .. | .. | .. | Chikhali Kalan 72.0 | .. | .. | 37 |
| | 2,646.43 | .. | .. | 36.32 | 0.25 | Chikhali Kalan 72.0 | .. | .. | 38 |
| Kodo, Maize | 2,710.55 | .. | 339.03 | 174.04 | 41.19 | Chikhali Kalan 65.6 | .. | .. | 39 |
| Kodo, Maize | 1,063.00 | .. | 146.01 | 216.35 | 15.09 | Chikhali Kalan 64.0 | .. | .. | 40 |
| Kodo, Maize | 106.00 | .. | 146.01 | 166.91 | 11.74 | Chikhali Kalan 72.0 | .. | .. | 41 |
| Kodo, Maize | 2,661.20 | .. | 160.72 | 133.25 | 39.30 | Chikhali Kalan 64.0 | .. | .. | 42 |
| Kodo, Maize | 3,357.58 | .. | 419.43 | 415.49 | 33.50 | Chikhali Kalan 54.4 | .. | .. | 43 |
| Kodo, Maize | 4,370.96 | .. | 222.43 | 502.41 | 61.20 | Chikhali Kalan 52.8 | .. | .. | 44 |
| Kodo, Maize | 1,167.24 | .. | 71.24 | 422.32 | 20.20 | Chikhali Kalan 51.2 | .. | .. | 45 |
| Kodo, Maize | 4,325.84 | .. | 9.26 | 1.40 | 5.50 | Chikhali Kalan 54.4 | .. | .. | 46 |
| Kodo, Maize | 1,400.57 | .. | 71.54 | 44.59 | 5.30 | Chikhali Kalan 68.8 | .. | .. | 47 |
| | 448.59 | .. | .. | 1.41 | .. | Chhindwara 134.4 | .. | .. | 48 |
| Kodo, Maize | 947.00 | .. | 124.71 | 27.79 | 3.50 | Chikhali Kalan 64.0 | .. | .. | 49 |
| Kodo, Maize | 2,808.72 | .. | 99.37 | 45.76 | 3.15 | Chikhali Kalan 67.2 | .. | .. | 50 |

## VILLAGE DIRECTORY

| Location Code No. | Name of village | Total area of the village (in acres) | Amenities available within the villages | | | | | |
|---|---|---|---|---|---|---|---|---|
| | | | Educational | Medical | Power Supply | Drinking water | Commni-cation | Post and Telegraph |
| 1 | 3 | 3 | 4 | 5 | 6 | 7 | 8 | 9 |
| 51 | Banskheda | 1,517.61 | .. | .. | .. | W | .. | .. |
| 52 | Kamtha | 1,552.00 | .. | .. | .. | O | .. | .. |
| 53 | Chatni | 1,460.00 | .. | .. | .. | R, O | .. | .. |
| 54 | Bhaisarboh | 4,337.92 | PR (1) | .. | .. | O | .. | .. |
| 55 | Dhan khudra | 2,086.08 | .. | .. | .. | O | KR | .. |
| 56 | Ankhabadi | 2,253.42 | .. | .. | .. | W | .. | .. |
| 57 | Karaghat | 1,083.54 | .. | .. | .. | W | .. | .. |
| 58 | Kareli | 817.60 | PR (1) | .. | .. | W | .. | .. |
| 59 | Kamthi | 982.98 | .. | .. | .. | W | KR | .. |
| 60 | Moya Kuhi | 1,803.97 | .. | .. | .. | W | KR | .. |
| 61 | Belkhedi | 1,393.11 | .. | .. | .. | W | .. | .. |
| 62 | Nirbhaypur | 787.79 | .. | .. | .. | W | KR | .. |
| 63 | Atariya | 1,808.11 | PR (1) | .. | .. | W | KR | .. |
| 64 | Tipakheda | 1,315.00 | .. | .. | .. | W,O | .. | .. |
| 65 | Bhoipar | 3,098.84 | PR (1) | .. | .. | W | PR | .. |
| 66 | Sawlakheda | 1,382.27 | .. | .. | .. | R | .. | .. |
| 67 | Champakheda | 1,229.18 | .. | .. | .. | W | .. | .. |
| 68 | Churi Sajwa | 2,003.55 | PR (1) | .. | .. | W | KR | .. |
| 69 | Saldhana | 2,039.57 | .. | .. | .. | W | .. | .. |
| 70 | Borpani | 1,956.04 | PR (1) | .. | .. | W | PR | .. |
| 71 | Achar kund | 2,203.04 | .. | .. | .. | NW | .. | .. |
| 72 | Chargaon Kalan | 1,473.08 | .. | .. | .. | W | KR | .. |
| 73 | Baichhapar | 1,788.95 | .. | .. | .. | O | .. | .. |
| 74 | Gunheri | 1,080.62 | .. | .. | .. | W | .. | .. |
| 75 | Batka Khapa | 3,403.31 | P.. (1), Mid.S.(1), Sec. S. (1) | D (1) | .. | W, O | PR | PO |
| 76 | Simriya | 1,818.09 | .. | .. | .. | W | PR | .. |
| 77 | Khairi | 1,315.53 | .. | .. | .. | O | PR | .. |
| 78 | Dungariya | 1,230.98 | .. | .. | .. | W | .. | .. |
| 79 | Padriya | 1,380.85 | .. | .. | .. | W | .. | .. |
| 80 | Umri khurd | 1,487.20 | .. | .. | .. | NW | .. | .. |
| 81 | Madopani | 1,195.80 | .. | .. | .. | NW | .. | .. |
| 82 | Deori | 1,750.15 | .. | .. | .. | W | .. | .. |
| 83 | Tatighat | 1,063.41 | .. | .. | .. | W | KR | .. |
| 84 | Bichuwa | 1,180.90 | .. | .. | .. | W | KR | .. |
| 85 | Pipariya Khurd | 722.29 | .. | .. | .. | R | .. | .. |
| 86 | Chopna | 1,949.75 | PR (1) | .. | .. | W | KR | .. |
| 87 | Piparpani | 1,767.93 | .. | .. | .. | R | .. | .. |
| 88 | Kachhar | 900.49 | .. | .. | .. | R | .. | .. |
| 89 | Balbuddi | 1,070.29 | .. | .. | .. | NW | .. | .. |
| 90 | Dhokheda | 2,483.93 | .. | .. | .. | O | KR | .. |
| 91 | Churi Khurd | 1,454.29 | PR (1) | .. | .. | W | .. | .. |
| 92 | Kohpani | 955.99 | .. | .. | .. | NW | .. | .. |
| 93 | Mohriya | 1,579.72 | .. | .. | .. | NW | KR | .. |
| 94 | Churi Kalan | 2,194.27 | .. | .. | .. | W | KR | .. |
| 95 | Matiya | 1,095.56 | .. | .. | .. | NW | KR | .. |
| 96 | Samardoh | 2,219.55 | PR (1) | .. | .. | W | KR | .. |
| 97 | Kundali | 1,580.55 | .. | .. | .. | NW | .. | .. |
| 98 | Khajarwani | 1,672.02 | .. | .. | .. | R | .. | .. |
| 99 | Salepathar | 2,304.92 | .. | .. | .. | NW | .. | .. |
| 100 | Kotra | 6,103.96 | .. | .. | .. | NW | KR | .. |

| Staple Food | Land use (*i.e.* area under different types of land use in acres) | | | | | Nearest town & distance in Kms. | Day of weekly market if any, held in village | Remarks including any place of religious, historical or archaeological interest | L.C. No. |
|---|---|---|---|---|---|---|---|---|---|
| | Forest | Irrigated | Un-Irrigated | Culturable waste (*i.e.* pasture and grazing land etc.) | Area not available for cultivation | | | | |
| 10 | 11 | 12 | 13 | 14 | 15 | 16 | 17 | 18 | 1 |
| Kodo, Maize | 1,143.45 | .. | 150.70 | 57.52 | 165.94 | Chikhali Kalan 70.4 | .. | .. | 51 |
| Kodo, Maize | 1,374.31 | .. | 82.33 | 56.86 | 38.50 | Chikhali Kalan 68.8 | .. | .. | 52 |
| Kodo, Maize | 1,301.37 | .. | 80.50 | 76.13 | 2.00 | Chikhali Kalan 67.2 | .. | .. | 53 |
| Kodo, Maize | 3,991.43 | .. | 250.57 | 91.27 | 4.65 | Chikhali Kalan 64.0 | .. | .. | 54 |
| Kodo, Maize | 1,762.09 | .. | 187.93 | 115.25 | 20.81 | Chikhali Kalan 51.2 | .. | .. | 55 |
| Kodo, Maize | 1,473.93 | .. | 171.24 | 583.06 | 25.19 | Chikhali Kalan 54.4 | .. | .. | 56 |
| Kodo, Maize | 760.22 | .. | 269.56 | 49.57 | 4.19 | Chikhali Kalan 51.2 | .. | .. | 57 |
| Kodo, Maize | 449.57 | .. | 288.95 | 62.28 | 16.80 | Chikhali Kalan 44.8 | .. | .. | 58 |
| Kodo Maize | 359.68 | .. | 418.04 | 165.57 | 39.69 | Chikhali Kalan 67.2 | .. | .. | 59 |
| Kodo, Maize | 762.94 | .. | 672.90 | 299.74 | 68.39 | Chikhali Kalan 52.8 | .. | .. | 60 |
| Kodo, Maize | 764.91 | .. | 211.23 | 88.94 | 328.03 | Chikhali Kalan 56.0 | .. | .. | 61 |
| Kodo, Maize | .. | .. | 297.08 | 485.12 | 5.59 | Chikhali Kalan 60.8 | .. | .. | 62 |
| Kodo, Maize | 633.01 | .. | 598.64 | 125.82 | 450.64 | Chikhali Kalan 64.0 | Friday | .. | 63 |
| Kodo, Maize | 941.18 | .. | 292.05 | 78.97 | 2.80 | Chikhali Kalan 72.0 | .. | .. | 64 |
| Kodo, Maize | 1,237.07 | .. | 1,165.28 | 593.22 | 103.27 | Chikhali Kalan 56.0 | .. | .. | 65 |
| Kodo, Maize | 742.86 | .. | 441.96 | 101.59 | 95.86 | Chhindwara 65.6 | .. | .. | 66 |
| Kodo, Maize | 461.03 | 0.50 | 452.23 | 286.34 | 29.08 | Chhindwara 64.0 | .. | .. | 67 |
| Kodo, Maize | 387.59 | 0.50 | 994.05 | 559.07 | 62.34 | Chhindwara 73.6 | Saturday | .. | 68 |
| Kodo, Maize | 944.92 | .. | 688.40 | 365.03 | 61.22 | Chhindwara 67.2 | .. | .. | 69 |
| Kodo, Maize | 1,025.00 | .. | 717.99 | 146.69 | 66.36 | Chhindwara 60.8 | .. | .. | 70 |
| Kodo, Maize | 652.93 | — | 1,107.17 | 365.31 | 77.63 | Chhindwara 68.8 | .. | .. | 71 |
| Kodo, Maize | 431.79 | .. | 761.47 | 238.87 | 40.95 | Chhindwara 56.0 | .. | .. | 72 |
| Kodo, Maize | 898.89 | .. | 715.70 | 121.86 | 52.50 | Narsimhapur 76.8 | .. | .. | 73 |
| Kodo, Maize | 292.34 | .. | 512.39 | 258.89 | 17.00 | Narsimhapur 72.0 | .. | .. | 74 |
| Kodo, Maize | 1,638.32 | .. | 1,553.78 | 67.24 | 143.97 | Narsimhapur 70.4 | Thursday | .. | 75 |
| Kodo, Maize | 731.00 | .. | 899.93 | 109.10 | 78.06 | Narsimhapur 73.6 | .. | .. | 76 |
| Kodo, Maize | 185.69 | .. | 922.51 | 105.68 | 101.65 | Narsimpapur 65.6 | .. | .. | 77 |
| Kodo, Maize | 519.19 | .. | 608.47 | 68.62 | 34.70 | Narsimhapur 67.2 | .. | .. | 78 |
| Kodo, Maize | 287.98 | .. | 922.38 | 52.21 | 118.28 | Narsimhapur 68.8 | .. | .. | 79 |
| Kodo, Maize | 767.76 | .. | 427.40 | 184.02 | 108.02 | Narsimhapur 65.6 | .. | .. | 80 |
| Kodo, Maize | 446.96 | .. | 442.24 | 172.28 | 134.32 | Narsimhapur 64.0 | .. | .. | 81 |
| Kodo, Maize | 768.51 | .. | 754.02 | 156.03 | 71.59 | Narsimhapur 70.4 | .. | .. | 82 |
| Kodo, Maize | 357.00 | .. | 524.18 | 150.13 | 32.10 | Narsimhapur 81.6 | .. | .. | 83 |
| Kodo, Maize | 310.94 | .. | 658.42 | 151.22 | 60.32 | Narsimhapur 65.6 | .. | .. | 84 |
| Kodo, Maize | 93.55 | .. | 453.14 | 128.26 | 47.34 | Narsimhapur 73.6 | .. | .. | 85 |
| Kodo, Maize | 325.46 | .. | 1,388.34 | 145.19 | 90.76 | Narsimhapur 68.6 | .. | .. | 86 |
| Kodo, Maize | 736.50 | .. | 464.06 | 354.26 | 213.11 | Narsimhapur 60.8 | .. | .. | 87 |
| Kodo, Maize | 554.69 | — | 241.25 | 45.89 | 58.66 | Narsimhapur 112.0 | .. | .. | 88 |
| Kodo, Maize | 618.85 | .. | 255.76 | 146.23 | 49.45 | Narsimhapur 104.0 | .. | .. | 89 |
| Kodo, Maize | 1,840.47 | .. | 455.14 | 109.32 | 79.00 | Narsimhapur 112.0 | .. | .. | 90 |
| Kodo, Maize | 519.95 | .. | 635.62 | 263.96 | 34.76 | Narsimhapur 96.0 | .. | .. | 91 |
| Kodo, Maize | 512.74 | .. | 382.06 | 22.46 | 38.73 | Narsimhapur 104.0 | .. | .. | 92 |
| Kodo, Maize | 964.20 | .. | 592.95 | 12.23 | 10.34 | Narsimhapur 96.6 | .. | .. | 93 |
| Kodo, Maize | 1,402.82 | .. | 643.89 | 92.73 | 54.83 | Narsimhapur 96.0 | .. | .. | 94 |
| Kodo, Maize | 525.45 | .. | 523.00 | 28.54 | 18.57 | Narsimhapur 96.0 | .. | .. | 95 |
| Kodo, Maize | 1,070.34 | .. | 924.04 | 86.26 | 138.91 | Narsimhapur 96.0 | .. | .. | 96 |
| Kodo, Maize | 756.07 | .. | 731.23 | 11.64 | 81.61 | Narsimhapur 96.0 | .. | .. | 97 |
| Maize, Kodo | 861.80 | .. | 480.14 | 223.72 | 106.36 | Narsimhapur 88.0 | .. | .. | 98 |
| Maize, Kodo | 977.85 | .. | 1,073.08 | 165.18 | 88.81 | Narsimhapur 96.0 | .. | .. | 99 |
| Maize, Kodo | 4,253.80 | .. | 299.76 | 371.29 | 1.179.11 | Kareli 32.0 | .. | .. | 100 |

## VILLAGE DIRECTORY

| Location Code No, | Name of village | Total area of the village (in acres) | Amenities available within the villages | | | | | |
|---|---|---|---|---|---|---|---|---|
| | | | Educational | Medical | Power Supply | Drinking water | Communi-cation | Post and Telegraph |
| 1 | 2 | 3 | 4 | 5 | 6 | 7 | 8 | 9 |
| 101 | Chikhla | 2,982.79 | PR (1) | .. | .. | NW, R | KR | .. |
| 102 | Muwar Kalan | 5,840.89 | .. | .. | .. | W | KR | .. |
| 103 | Budena | 2,120.16 | .. | .. | .. | W | KR | .. |
| 104 | Bhond | 2,012.12 | .. | .. | .. | NW | KR | .. |
| 105 | Khatopani | 1,499.90 | .. | .. | .. | NW | .. | .. |
| 106 | Khala | 1,285.94 | .. | .. | .. | R | .. | .. |
| 107 | Mohnighat | 1,373.21 | .. | .. | .. | R | .. | .. |
| 108 | Bhaisa Khurd | 2,805.40 | .. | .. | .. | R, W | .. | .. |
| 109 | Chhata Khurd | 1,969.26 | .. | .. | .. | NW | KR | .. |
| 110 | Harsuwa | 1,171.75 | .. | .. | .. | NW | KR | .. |
| 111 | Motikund | 552.00 | .. | .. | .. | .. | .. | .. |
| 112 | Mudiya | 1,517.00 | .. | .. | .. | NW | KR | .. |
| 113 | Chhinda | 2,421.27 | .. | .. | .. | NW | KR | .. |
| 114 | Siyar Kheda | 998.70 | .. | .. | .. | NW | KR | .. |
| 115 | Jamunpani | 1,826.00 | .. | .. | .. | NW | .. | .. |
| 116 | Kalithuni | 2,148.00 | .. | .. | .. | .. | .. | .. |
| 117 | Kundali | 2,875.39 | .. | .. | .. | NW | PR | .. |
| 118 | Dunda | 1,400.17 | .. | .. | .. | W | PR | .. |
| 119 | Partapur | 1,052.95 | PR (1) | .. | .. | W | PR | PO |
| 120 | Bamkani Kalan | 1,647.81 | .. | .. | .. | W | .. | .. |
| 121 | Bamhani Khurd | 1,672.84 | .. | .. | .. | .. | .. | .. |
| 122 | Gadhagarh | 2,586.35 | PR (1) | .. | .. | W | .. | .. |
| 123 | Chandadoh | 1,954.86 | .. | .. | .. | R | .. | .. |
| 124 | Dhadra | 1,492.93 | .. | .. | .. | R | .. | .. |
| 125 | Ghoghri | 2,867.94 | PR (1) | .. | .. | W | .. | .. |
| 126 | Tuiyapani | 3,833.76 | .. | .. | .. | W | PR | .. |
| 127 | Salaiya Swami | 1,189.26 | PR (1) | .. | .. | W | PR | .. |
| 128 | Singodi | 1,955.79 | .. | .. | .. | W | .. | .. |
| 129 | Tedu Kheda | 1,190.19 | PR (1) | .. | .. | W | .. | .. |
| 130 | Donda | 816.56 | .. | .. | .. | W | PR | .. |
| 131 | Marka Pathar | 2,285.82 | .. | .. | .. | W | PR | .. |
| 132 | Jogiwadi | 1,610.26 | .. | .. | .. | W | KR | .. |
| 133 | Tendani | 1,632.75 | PR (1) | .. | .. | W | PR | .. |
| 134 | Hathi Khoh | 1,696.89 | PR (1) | .. | .. | W | KR | .. |
| 135 | Ratomati pipariya | 3,018.46 | PR (1) | .. | .. | W | KR | .. |
| 136 | Sironj | 1849.04 | .. | .. | .. | W | .. | .. |
| 137 | Boriya | 1,293.41 | .. | .. | .. | W | .. | .. |
| 138 | Mehanda | 1,485.32 | PR (1) | .. | .. | W | KR | .. |
| 139 | Kolhiya | 1,700.58 | .. | .. | .. | W | KR | .. |
| 140 | Dondabeli | 1,125.00 | .. | .. | .. | W | KR | .. |
| 141 | Kukerpani | 1,987.39 | .. | .. | .. | W, R | .. | .. |
| 142 | Siyajhiri | 1,443.23 | .. | .. | .. | W, R | .. | .. |
| 143 | Mohriya | 1,177.22 | .. | .. | .. | W | .. | .. |
| 144 | Mohul Kuhi | 1,287.58 | .. | .. | .. | W | KR | .. |
| 145 | Sondhni | 2,018.79 | .. | .. | .. | W | KR | .. |
| 146 | Jhirpi | 1,632.50 | .. | .. | .. | W | KR | .. |
| 147 | Kewlari | 480.20 | .. | .. | .. | W, NW | KR | .. |
| 148 | Badsalaiya | 1,502.30 | PR (1) | .. | .. | W | KR | .. |
| 149 | Patniya | 1,091.65 | .. | .. | .. | R | .. | .. |
| 150 | Bamhori | 1,487.12 | PR (1) | .. | .. | W | KR | .. |

## AMARWARA TAHSIL

| Staple Food | Land use (*i.e.* area under different types of land use) in acres | | | | | Nearest town & distance in Kms. | | Day of weekly market if any, held in village | Remarks including any place of religious, historical or archaeological interest | L.C. No. |
|---|---|---|---|---|---|---|---|---|---|---|
| | Forest | Irrigated | Un-Irrigated | Culturable waste (*i.e.* pasture and grazing land etc.) | Area not available for cultivation | | | | | |
| 10 | 11 | 12 | 13 | 14 | 15 | 16 | 17 | | 18 | 1 |
| Maize, Kodo | 704.58 | .. | 753.60 | 350.20 | 1,174.41 | Kareli | 32.0 | .. | .. | 101 |
| Maize, Kodo | 4,165.62 | .. | 780.30 | 663.91 | 231.06 | Kareli | 35.2 | .. | .. | 102 |
| Maize, Kodo | 649.53 | .. | 363.12 | 334.23 | 773.28 | Kareli | 36.8 | .. | .. | 103 |
| Maize, Kodo | 1,612.77 | .. | 139.19 | 236.19 | 23.97 | Kareli | 36.8 | .. | .. | 104 |
| Maize, Kodo | 1,087.55 | .. | 40.34 | 349.91 | 22.10 | Kareli | 38.4 | .. | .. | 105 |
| Maize, Kodo | 814.70 | .. | 76.44 | 332.01 | 62.79 | Kareli | 40.0 | .. | .. | 106 |
| Maize, Kodo | 909.96 | .. | 160.23 | 236.51 | 66.51 | Kareli | 43.2 | . | .. | 107 |
| Maize, Kodo | 1,486.89 | .. | 565.59 | 497.18 | 255.74 | Kareli | 41.6 | .. | .. | 108 |
| Maize, Kodo | 1,176.94 | .. | 334.15 | 398.79 | 59.38 | Kareli | 41.6 | .. | .. | 109 |
| Maize, Kodo | 722.45 | .. | 158.52 | 268.19 | 22.59 | Narsimhapur | 28.8 | .. | .. | 110 |
| Maize, Kodo | 439.90 | .. | .. | 102.97 | 9.13 | Narsimhapur | 35.2 | .. | .. | 111 |
| Maize, Kodo | 1,004.00 | .. | 234.94 | 210.16 | 67.90 | Narsimhapur | 32.0 | : | .. | 112 |
| Maize, Kodo | 1,948.91 | .. | 287.81 | 97.95 | 86.60 | Narsimhapur | 27.2 | .. | .. | 113 |
| Maize, Kodo | 750.17 | .. | 56.71 | 183.30 | 8.52 | Narsimhapur | 32.0 | .. | .. | 114 |
| Kodo, Maize | 1,226.14 | .. | 73.67 | 415.59 | 110.60 | Narsimhapur | 32.0 | .. | .. | 115 |
| Kodo, Maize | 1,500.00 | .. | .. | 348.00 | 300.00 | Narsimhapur | 33.6 | .. | .. | 116 |
| Kodo, Maize | 1,305.14 | 2.45 | 242.21 | 273.38 | 1,052.21 | Narsimhapur | 25.6 | .. | .. | 117 |
| Kodo, Maize | 1,128.49 | .. | 151.24 | 88,32 | 32.12 | Narsimhapur | 28.8 | .. | .. | 118 |
| Kodo, Maize | 565.09 | .. | 318 84 | 133.39 | 35.63 | Narsimhapur | 30.4 | Monday | .. | 119 |
| Kodo, Maize | 890.94 | .. | 325.75 | 370.60 | 60.52 | Narsimhapur | 33.6 | .. | .. | 120 |
| Kodo, Maize | 1,187.90 | .. | 189.75 | 281.22 | 13.97 | Narsimhapur | 36.8 | .. | .. | 121 |
| Kodo, Maize | 834.45 | .. | 677.40 | 271.94 | 802.56 | Narsimhapur | 38.4 | .. | .. | 122 |
| Kodo, Maize | 1,243.23 | .. | 219.68 | 383.57 | 108.38 | Narsimhapur | 38.4 | .. | .. | 123 |
| Kodo, Maize | 540.09 | .. | 359.78 | 480.47 | 112.59 | Narsimhapur | 41.6 | .. | .. | 124 |
| Kodo, Maize | 1,918.15 | .. | 502.85 | 353.19 | 93.75 | Narsimhapur | 36.8 | .. | .. | 125 |
| Kodo, Maize | 1,783.40 | .. | 224.67 | 330.82 | 1,494.87 | Narsimhapur | 32.0 | .. | .. | 126 |
| Kodo, Maize | 417.55 | .. | 380.69 | 297.14 | 93.88 | Narsimhapur | 36.8 | .. | .. | 127 |
| Koko, Maize | 599.05 | .. | 661.00 | 541.21 | 154.53 | Narsimhapur | 41.6 | .. | .. | 128 |
| Kodo, Maize | 22.59 | .. | 715.38 | 320.99 | 131.23 | Narsimhapur | 41.6 | .. | .. | 129 |
| Kodo, Maize | 100.50 | .. | 500.38 | 168.20 | 47.48 | Narsimhapur | 43.2 | .. | .. | 130 |
| Kodo, Maize | 1,175.10 | .. | 282.85 | 800.46 | 27.41 | Narsimhapur | 35.2 | .. | .. | 131 |
| Maize, Kodo | 595.99 | .. | 650.12 | 309.31 | 54.84 | Narsimhapur | 40.0 | .. | .. | 132 |
| Maize, Kodo | 270.98 | .. | 624.50 | 652.15 | 85.12 | Narsimhapur | 41.6 | .. | .. | 133 |
| Maize, Kodo | 1,175.37 | .. | 223.30 | 277.17 | 21.05 | Narsimhapur | 43.2 | .. | .. | 134 |
| Maize, Kodo | 1,614.16 | .. | 731.15 | 613.10 | 60.05 | Narsimhapur | 64.0 | .. | .. | 135 |
| Maize, Kodo | 1,284.01 | .. | 394.01 | 135.02 | 36.00 | Narsimhapur | 64.0 | .. | .. | 136 |
| Maize, Kodo | 655.10 | .. | 386.12 | 198.08 | 54.11 | Narsimhapur | 54.4 | .. | .. | 137 |
| Maize, Kodo | 390.10 | .. | 645.10 | 425.07 | 25.05 | Narsimhapur | 57.6 | .. | .. | 138 |
| Maize, Kodo | 971.25 | .. | 516.08 | 195.10 | 18.15 | Narsimhapur | 60.8 | .. | .. | 139 |
| Maize, Kodo | 945.00 | .. | 129.00 | 50.00 | 1.00 | Narsimhapur | 65.6 | .. | .. | 140 |
| Maize, Kodo | 1,293.19 | .. | 380.07 | 253.08 | 61.05 | Narsimhapur | 68.8 | .. | .. | 141 |
| Maize, Kodo | 641.09 | .. | 484.07 | 227.04 | 91.03 | Narsimhapur | 67.2 | .. | .. | 142 |
| Maize, Kodo | 654.10 | .. | 357.09 | 140.01 | 26.02 | Narsimhapur | 64.0 | .. | .. | 143 |
| Maize, Kodo | 802.30 | .. | 351.10 | 111.10 | 23.08 | Narsimhapur | 59.2 | .. | .. | 144 |
| Maize, Kodo | 1,243.28 | .. | 675.23 | 81.63 | 18.65 | Narsimhapur | 57.6 | .. | .. | 145 |
| Maize, Kodo | 586.64 | .. | 567.65 | 435.68 | 42.53 | Narsimhapur | 62.4 | .. | .. | 146 |
| Maize, Kodo | 27.42 | .. | 343.30 | 94.91 | 14.57 | Narsimhapur | 54.4 | .. | .. | 147 |
| Maize, Kodo | 378.71 | .. | 845.36 | 150.06 | 128.17 | Narsimhapur | 54.4 | .. | .. | 148 |
| Maize, Kodo | 154.55 | .. | 626.90 | 217.55 | 92.65 | Narsimhapur | 54.4 | .. | .. | 149 |
| Maize, Kodo | 4.20 | .. | 1,090.50 | 305.06 | 87.36 | Narsimhapur | 51.2 | .. | .. | 150 |

## VILLAGE DIRECTORY

| Location Code No | Name of village | Total area of the village (in acres) | Amenities available within the villages | | | | | |
|---|---|---|---|---|---|---|---|---|
| | | | Educational | Medical | Power Supply | Drinking water | Communi-cation | Post and Telegraph |
| 1 | 2 | 3 | 4 | 5 | 6 | 7 | 8 | 9 |
| 151 | Nawalpur | 966.83 | .. | .. | .. | W | KR | .. |
| 152 | Haranbhata | 740.72 | .. | .. | .. | W | KR | .. |
| 153 | Anjanpur | 961.55 | .. | .. | .. | W | .. | .. |
| 154 | Umari Kalan | 1,015.55 | .. | .. | .. | W | .. | .. |
| 155 | Sonpur | 717.76 | .. | .. | .. | W | KR | .. |
| 156 | Rawra Kalan | 923.23 | PR (1),Mid. S. (1), | .. | .. | W | PR | .. |
| 157 | Harrai | 1,587.10 | PR (2), Mid.S. (1), Sec. S. (1) | PHC (1) | .. | W | PR | PO,TO |
| 158 | Rawra Khurd | 1,925.24 | .. | .. | .. | W | KR | .. |
| 159 | Amari | 1,467.43 | .. | .. | .. | W | .. | .. |
| 160 | Bheda | 3,530.21 | PR (1) | .. | .. | W | .. | .. |
| 161 | Pipariya | 1,107.26 | .. | .. | .. | W | .. | .. |
| 162 | Nandna | 986.84 | .. | .. | .. | W, NW | .. | .. |
| 163 | Padarbhata | 1,672.00 | .. | .. | .. | W, O | .. | .. |
| 164 | Bhaisa Kalan | 1,442.00 | .. | .. | .. | W | .. | .. |
| 165 | Pathara | 1,027.98 | .. | .. | .. | W | .. | .. |
| 166 | Sukhapura | 3,034.57 | PR (1) | .. | .. | W | .. | .. |
| 167 | Kachnara | 2,226.47 | .. | .. | .. | R | .. | .. |
| 168 | Khamtara | 2,811.40 | PR (1) | .. | .. | W | .. | .. |
| 169 | Aharwada | 3,240.95 | PR (1) | .. | .. | W | .. | .. |
| 170 | Raiya Rao | 2,225.99 | .. | .. | .. | W | .. | .. |
| 171 | Sunde Sondi | 1,336.96 | .. | .. | .. | R | .. | .. |
| 172 | Gunguch | 1,433.51 | .. | .. | .. | W | KR | .. |
| 173 | Dharmi | 3,025.90 | PR (1) | .. | .. | W | KR | .. |
| 174 | Karer | 1,889.92 | .. | .. | .. | W | KR | .. |
| 175 | Gaurpani | 2,444.65 | PR (1),Mid. S. (1) | .. | .. | W | KR | .. |
| 176 | Bhorgarh | 1,423.49 | .. | .. | .. | NW | .. | .. |
| 177 | Chhata Kalan | 3,611.37 | .. | .. | .. | W, R | KR | .. |
| 178 | Kohpani | 2,226.55 | PR (1) | .. | .. | W | KR | .. |
| 179 | Mendki | 1,851.75 | .. | .. | .. | W | KR | .. |
| 180 | Kamkasur | 1,856.60 | PR (1) | .. | .. | W | .. | .. |
| 181 | Ghondi | 2,026.66 | .. | .. | .. | W | .. | .. |
| 182 | Baratmari | 1,858.05 | PR (1) | .. | .. | W | PR | .. |
| 183 | Budena | 1,833.67 | PR (1) | .. | .. | W, R | PR | .. |
| 184 | Basuriya Khurd | 1 461.16 | Mid. S. (1) | .. | .. | W | PR | PO |
| 185 | Hadai | 2,396.57 | .. | .. | .. | W, R | .. | .. |
| 186 | Rajdhana | 2,671.69 | PR (1) | .. | .. | W, R | PR | .. |
| 187 | Thawri | 437.00 | .. | .. | .. | .. | .. | .. |
| 188 | Sajwa | 1,143.17 | PR (1) | .. | .. | W | .. | .. |
| 189 | Karaiya | 1,672.67 | .. | .. | .. | W | .. | .. |
| 190 | Salaiya Bulaki | 1,108.34 | .. | .. | .. | W, R | PR | .. |
| 191 | Kokan Pipariya | 1,988.31 | .. | .. | .. | NW | PR | .. |
| 192 | Badaboh | 816.12 | .. | .. | .. | R | PR | .. |
| 193 | Basuriya Kalan | 2,327.72 | .. | .. | .. | W, NW | PR | .. |
| 194 | Balghoghra | 1,762.83 | .. | .. | .. | W | KR | .. |
| 195 | Teliya | 1,336.29 | .. | .. | .. | W | KR | .. |
| 196 | Bichuwa | 1,119.22 | .. | .. | .. | W | PR | .. |
| 197 | Bargi | 1,497.46 | PR (1) | .. | .. | W | PR | PO |
| 198 | Muwarasani | 1,465.23 | PR (1) | .. | .. | W | PR | .. |
| 199 | Sathiya | 1,723.21 | .. | .. | .. | W | PR | .. |
| 200 | Barul | 1,196.53 | .. | .. | .. | W | PR | .. |

| Staple Food | Land use (*i.e.* area under different types of land use) in acres | | | | | Nearest town & distance in Kms. | Day of weekly market if any, held in village | Remarks including any place of religious, historical or archaeological interest | L.C. No. |
|---|---|---|---|---|---|---|---|---|---|
| | Forest | Irrigated | Un Irrigated | Culturable waste (*i.e.* pasture and grazing land etc.) | Area not available for cultivation | | | | |
| 10 | 11 | 12 | 13 | 14 | 15 | 16 | 17 | 18 | 1 |
| Kodo, Maize | 19.95 | .. | 777.99 | 109.57 | 59.32 | Narsimhapur 68.8 | .. | .. | 151 |
| Kodo, Maize | 10.37 | .. | 587.61 | 83.55 | 59.19 | Narsimhapur 51.2 | .. | .. | 152 |
| Kodo, Maize | 171.68 | .. | 572.13 | 170.60 | 47.14 | Narsimhapur 46.4 | .. | .. | 153 |
| Kodo, Maize | 161.54 | 1.22 | 689.72 | 108.24 | 54.83 | Narsimhapur 46.4 | .. | .. | 154 |
| Kodo, Maize | .. | .. | 579.23 | 119.94 | 18.59 | Narsimhapur 48.0 | .. | .. | 155 |
| Kodo, Maize | .. | 2.50 | 779.06 | 79.33 | 62.34 | Narsimhapur 48.0 | .. | .. | 156 |
| Kodo, Maize | 158.18 | 11.54 | 961.55 | 291.94 | 163.89 | Narsimhapur 46.4 | Tuesday | .. | 157 |
| Kodo, Maize | 889.83 | 4.10 | 824.02 | 141.56 | 65.73 | Narsimhapur 48.0 | .. | .. | 158 |
| Kodo, Maize | 108.95 | 3.75 | 1,032.62 | 238.70 | 83.41 | Narsimhapur 44.8 | .. | .. | 159 |
| Kodo, Maize | 1,960.13 | 32.37 | 1,139.97 | 271.42 | 126.32 | Narsimhapur 51.2 | .. | .. | 160 |
| Kodo, Maize | 467.07 | 2.29 | 434.12 | 132.60 | 71.18 | Narsimhapur 51.2 | .. | .. | 161 |
| Kodo, Maize | 431.12 | .. | 397.08 | 134.98 | 23.66 | Narsimhapur 48.0 | .. | .. | 162 |
| Kodo, Maize | 1,162.47 | .. | 367.04 | 141.09 | 1.40 | Narsimhapur 54.4 | .. | .. | 163 |
| Kodo, Maize | 1,156.40 | 0.30 | 239.79 | 44.24 | 1.27 | Narsimhapur 56.0 | .. | .. | 164 |
| Kodo, Maize | 486.12 | 0.06 | 439.80 | 99.33 | 2.67 | Narsimhapur 52.8 | .. | .. | 165 |
| Kodo, Maize | 1,528.37 | 0.41 | 1,005.22 | 478.88 | 21.69 | Narsimhapur 54.4 | .. | .. | 166 |
| Kodo, Maize | 1,016.12 | 0.47 | 1,111.17 | 45.74 | 52.97 | Narsimhapur 40.0 | .. | .. | 167 |
| Kodo, Maize | 1,223.63 | .. | 1,304.79 | 196.23 | 86.75 | Narsimhapur 40.0 | .. | .. | 168 |
| Kodo, Maize | 1,728.42 | 2.19 | 1,053.64 | 401.86 | 54.84 | Narsimhapur 44.8 | .. | .. | 169 |
| Kodo, Maize | 635.27 | .. | 1,447.39 | 85.17 | 58.16 | Narsimhapur 44.8 | .. | .. | 170 |
| Kodo, Maize | 317.32 | .. | 884.62 | 61.13 | 73.89 | Narsimhapur 48.0 | .. | .. | 171 |
| Kodo, Maize | 229.61 | .. | 832.99 | 253.04 | 117.87 | Narsimhapur 62.4 | .. | .. | 172 |
| Kodo, Maize | 390.29 | 2.88 | 1,873.81 | 622.22 | 136.70 | Narsimhapur 64.0 | .. | .. | 173 |
| Kodo, Maize | 658.07 | 0.40 | 935.62 | 206.58 | 89.25 | Narsimhapur 65.6 | .. | .. | 174 |
| Kodo, Maize | 627.57 | 0.30 | 1,305.31 | 438.24 | 73.23 | Dungaria Chhapara 51.2 | .. | .. | 175 |
| Kodo, Maize | 804.23 | .. | 387.62 | 220.85 | 10.79 | Dungaria Chhapara 51.2 | .. | .. | 176 |
| Kodo, Maize | 2,157.40 | 0.87 | 1,044.42 | 330.79 | 77.89 | Dungaria Chhapara 51.2 | .. | .. | 177 |
| Kodo, Maize | 494.38 | .. | 1,463.82 | 219.13 | 49.22 | Dungaria Chhapara 48.0 | .. | .. | 178 |
| Kodo, Maize | 826.84 | 0.35 | 700.82 | 298.90 | 24.84 | Dungaria Chhapara 48.0 | .. | .. | 179 |
| Kodo, Maize | 664.06 | 0.14 | 683.87 | 269.34 | 239.19 | Dungaria Chhapara 51.2 | .. | .. | 180 |
| Kodo, Maize | 1,473.27 | 0.37 | 366.62 | 58.57 | 127.83 | Narsimhapur 67.2 | .. | .. | 181 |
| Kodo, Maize | 989.06 | .. | 685.36 | 115.65 | 67.98 | Narsimhapur 68.8 | .. | .. | 182 |
| Kodo, Maize | 43.09 | 0.20 | 716.10 | 67.61 | 1,006.67 | Narsimhapur 64.0 | .. | .. | 183 |
| Kodo, Maize | 360.85 | 0.35 | 767.66 | 154.14 | 178.16 | Narsimhapur 65.0 | .. | .. | 184 |
| Kodo, Maize | 60.43 | 1.40 | 1,259.05 | 205.43 | 870.26 | Narsimhapur 62.4 | .. | .. | 185 |
| Kodo, Maize | 740.48 | 0.60 | 1,227.79 | 476.29 | 226.53 | Narsimhapur 57.6 | .. | .. | 186 |
| Kodo, Maize | 356.00 | .. | 52.00 | 29.00 | .. | Chhindwara 38.4 | .. | .. | 187 |
| Kodo, Maize | 225.79 | 2.31 | 726.37 | 125.14 | 63.56 | Narsimhapur 54.4 | .. | .. | 188 |
| Kodo, Maize | 528.30 | 0.55 | 900.41 | 150.25 | 93.16 | Narsimhapur 51.2 | .. | .. | 189 |
| Kodo, Maize | 146.38 | .. | 768.80 | 90.60 | 102.56 | Narsimhapur 49.6 | .. | .. | 190 |
| Kodo, Maize | 905.95 | .. | 470.31 | 406.81 | 205.24 | Narsimhapur 51.2 | .. | .. | 191 |
| Kodo, Maize | 190.79 | .. | 392.76 | 165.63 | 66.94 | Narsimhapur 52.8 | .. | .. | 192 |
| Kodo, Maize | 315.67 | 11.40 | 656.08 | 361.40 | 983.17 | Narsimhapur 52.8 | .. | .. | 193 |
| Kodo, Maize | 789.65 | .. | 426.84 | 200.22 | 346.12 | Narsimhapur 56.0 | .. | .. | 194 |
| Kodo, Maize | 190.34 | .. | 788.90 | 301.09 | 55.96 | Narsimhapur 54.4 | .. | .. | 195 |
| Kodo, Maize | 0.68 | 0.40 | 807.77 | 217.50 | 92.87 | Narsimhapur 52.8 | .. | .. | 196 |
| Kodo, Maize | 349.24 | 1.62 | 908.23 | 148.02 | 90.35 | Narsimhapur 51.2 | .. | .. | 197 |
| Kodo, Maize | 331.02 | 0.35 | 767.20 | 331.27 | 35.39 | Narsimhapur 54.4 | .. | .. | 198 |
| Kodo, Maize | 454.75 | 2.54 | 796.95 | 377.05 | 91.92 | Narsimhapur 54.4 | .. | .. | 199 |
| Kodo, Maize | 262.05 | .. | 673.90 | 186.46 | 74.12 | Narsimhapur 52.8 | .. | .. | 200 |

## VILLAGE DIRECTORY

| Location Code No. | Name of village | Total area of the village (in acres) | Amenities available within the villages | | | | | |
|---|---|---|---|---|---|---|---|---|
| | | | Educational | Medical | Power Supply | Drinking water | Communi-cation | Post and Telegraph |
| 1 | 2 | 3 | 4 | 5 | 6 | 7 | 8 | 9 |
| 201 | Khamori | 757.96 | .. | .. | .. | O | PR | .. |
| 202 | Pipariya Kalan | 1,523.44 | .. | .. | .. | O | PR | .. |
| 203 | Madai | 2,384.92 | PR (1) | .. | .. | O | PR | PO |
| 204 | Chhata | 1,466.78 | PR (1) | .. | .. | W | PR | .. |
| 205 | Tharwa | 2,226.75 | .. | .. | .. | W | .. | .. |
| 206 | Noniya | 2,053.54 | .. | .. | .. | O | .. | .. |
| 207 | Papda | 1,859.45 | .. | .. | .. | W | .. | .. |
| 208 | Dabri | 2,536.09 | .. | .. | .. | W | .. | .. |
| 209 | Tinsai | 989.86 | .. | .. | .. | W | .. | .. |
| 210 | Dahiyar | 2,003.79 | .. | .. | .. | W | .. | .. |
| 211 | Sejwada Kalan | 6,204.73 | PR (1) | .. | .. | W | .. | .. |
| 212 | Karapatha | 3,834.49 | .. | .. | .. | W | .. | .. |
| 213 | Jamuniya | 1,906.39 | .. | .. | .. | W | .. | .. |
| 214 | Palani | 1,720.13 | .. | .. | .. | W | .. | .. |
| 215 | Chhinda | 871.04 | .. | .. | .. | NW | .. | .. |
| 216 | Khirda | 1,639.28 | .. | .. | .. | W | .. | .. |
| 217 | Nachna | 1,635.76 | PR (1) | .. | .. | W | .. | .. |
| 218 | Bhalpani | 4,295.99 | .. | .. | .. | W | .. | .. |
| 219 | Chaurasi | 2,133.21 | PR (1) | .. | .. | W | PR | .. |
| 220 | Banka | 1,919.92 | .. | .. | .. | W | PR | PO |
| 221 | Jhapat | 1,169.16 | .. | .. | .. | W | .. | .. |
| 222 | Dorli | 2,061.42 | .. | .. | .. | W | .. | .. |
| 223 | Andol | 1,560.33 | PR (1) | .. | .. | W | .. | .. |
| 224 | Bitta | 841.21 | .. | .. | .. | NW | .. | .. |
| 225 | Bel Pathar | 3,254.30 | PR (1) | .. | .. | W | .. | .. |
| 226 | Dendu | 2,638.87 | .. | .. | .. | W | .. | .. |
| 227 | Damkhoh | 2,792.27 | PR (1) | .. | .. | W | .. | .. |
| 228 | Ghorawadi | 1,638.68 | .. | .. | .. | W | .. | .. |
| 229 | Imjhiri | 1,179.27 | .. | .. | .. | W | .. | .. |
| 230 | Jhirna | 1,503.38 | PR (1) | .. | .. | W | .. | .. |
| 231 | Tehtori | 2,385.50 | .. | .. | .. | W | .. | .. |
| 232 | Kahuwa | 2,476.00 | PR (1) | .. | .. | W | .. | .. |
| 233 | Sajwa | 2,013.68 | PR (1) | .. | .. | W | .. | .. |
| 234 | Dhoda Kuhi | 1,959.77 | PR (1) | .. | .. | W | .. | .. |
| 235 | Dighapani | 1,618.02 | .. | .. | .. | W | .. | .. |
| 236 | Nadanwadi | 1,799.90 | .. | .. | .. | W | .. | .. |
| 237 | Rangpur | 1,525.59 | .. | .. | .. | W | .. | .. |
| 238 | Sonpur | 2,106.57 | PR (1) | .. | .. | W | .. | PO |
| 239 | Piparpani | 1,529.77 | .. | .. | .. | W | .. | .. |
| 240 | Sejawada Khurd | 2,259.19 | .. | .. | .. | W | .. | .. |
| 241 | Bamhanwada | 1,384.94 | .. | .. | .. | W | .. | .. |
| 242 | Kothiya | 1 952.15 | .. | .. | .. | W | .. | .. |
| 243 | Manakwadi | 2,985.07 | PR (1) | .. | .. | W | .. | .. |
| 244 | Dhanori | 2,426.03 | PR (1),Mid. S. (1) | .. | .. | W | .. | PO |
| 245 | Sagoniya | 1,236.96 | PR (1) | .. | .. | W | .. | .. |
| 246 | Chhuha | 1,350.38 | .. | .. | .. | W | .. | .. |
| 247 | Bichhuwa | 1,439.18 | .. | .. | .. | W | .. | .. |
| 248 | Bhumka | 4,193.07 | PR (1) | .. | .. | W | .. | PO |
| 249 | Gutera | 1,354.00 | .. | .. | .. | W | .. | .. |
| 250 | Jilheri | 1,269.98 | .. | .. | .. | W | .. | .. |

| Staple Food | Land use (*i.e.* area under different types of land use) in acres | | | | | Nearest town & distance in Kms. | Day of weekly market if any, held in village | Remarks including any place of religious, historical or archaeological interest | L.C. No. |
|---|---|---|---|---|---|---|---|---|---|
| | Forest | Irrigated | Un-Irrigated | Culturable waste (*i.e.* pasture and grazing land etc.) | Area not available for cultivation | | | | |
| 10 | 11 | 12 | 13 | 14 | 15 | 16 | 17 | 18 | 1 |
| Kodo, Maize | 84.32 | .. | 495.84 | 118.65 | 59.15 | Narsimhapur 78.4 | .. | .. | 201 |
| Kodo, Maize | 156.52 | .. | 166.37 | 990.77 | 209.78 | Narsimhapur 80.0 | .. | .. | 202 |
| Maize, Kodo | 952.91 | .. | 950.99 | 409.45 | 71.57 | Narsimhapur 76.8 | Wednesday | .. | 203 |
| Maize, Kodo | 382.25 | .. | 753.31 | 267.88 | 63.34 | Narsimhapur 83.2 | .. | .. | 204 |
| Maize, Kodo | 544.32 | .. | 1,627.71 | 15.70 | 39.02 | Narsimhapur 88.0 | .. | .. | 205 |
| Maize, Kodo | 1,208.60 | .. | 659.21 | 131.22 | 54.51 | Narsimhapur 88.0 | .. | .. | 206 |
| Maize, Kodo | 353.56 | .. | 725.60 | 764.84 | 15.45 | Chhindwara 64.0 | .. | .. | 207 |
| Maize, Kodo | 1,734.13 | .. | 656.22 | 134.46 | 11.28 | Chhindwara 67.2 | .. | .. | 208 |
| Maize, Kodo | 252.53 | .. | 493.65 | 200.37 | 43.31 | Chhindwara 68.8 | .. | .. | 209 |
| Maize, Kodo | 542.58 | .. | 780.52 | 565.13 | 115.56 | Chhindwara 70.4 | .. | .. | 210 |
| Maize, Kodo | 3,646.40 | 0.67 | 2,006.38 | 471.64 | 79.64 | Chhindwara 72.0 | .. | .. | 211 |
| Maize Kodo | 1,893.08 | 0.25 | 1,139.46 | 535.01 | 266.69 | Chhindwara 68.8 | .. | .. | 212 |
| Maize, Kodo | 371.85 | 2.37 | 1,031.05 | 80.51 | 420.61 | Chhindwara 72.0 | .. | .. | 213 |
| Maize, Kodo | 147.72 | 0.11 | 813.08 | 180.33 | 578.89 | Chhindwara 72.0 | .. | .. | 214 |
| Maize, Kodo | 237.91 | .. | 501.62 | 89.78 | 41.73 | Chhindwara 70.4 | .. | .. | 215 |
| Maize, Kodo | 195.06 | 1.68 | 1,140.28 | 161.87 | 140.39 | Chhindwara 68.8 | .. | .. | 216 |
| Maize, Kodo | 343.18 | 1.47 | 1,075.73 | 140.13 | 75.25 | Chhindwara 65.6 | .. | .. | 217 |
| Maize, Kodo | 225.60 | 2.85 | 1,740.72 | 235.26 | 2,091.56 | Chhindwara 64.0 | .. | .. | 218 |
| Maize, Kodo | 912.40 | .. | 1,063.81 | 81.65 | 75.35 | Narsimhapur 83.2 | .. | .. | 219 |
| Maize, Kodo | 800.75 | .. | 994.24 | 22.76 | 102.17 | Narsimhapur 80.0 | .. | .. | 220 |
| Kodo, Maize | 528.66 | .. | 621.16 | 16.37 | 2.97 | Narsimhapur 81.6 | .. | .. | 221 |
| Kodo, Maize | 1,108.26 | 1.15 | 836.88 | 25.81 | 89.32 | Narsimhapur 86.4 | .. | .. | 222 |
| Kodo, Maize | 511.37 | .. | 928.34 | 77.71 | 42.91 | Narsimhapur 83.2 | .. | .. | 223 |
| Kodo, Maize | 229.34 | .. | 520.54 | 28 42 | 62.91 | Narsimhapur 84.8 | .. | .. | 224 |
| Kodo, Maize | 1,851.39 | .. | 1,367.69 | 14.94 | 20.28 | Chhindwara 72.0 | .. | .. | 225 |
| Kodo, Maize | 1,522.12 | .. | 1,060.73 | 35.88 | 20.14 | Chhindwara 72.0 | .. | .. | 226 |
| Kodo, Maize | 1,541.03 | .. | 968.76 | 23.21 | 259.27 | Chhindwara 70.4 | .. | .. | 227 |
| Kodo, Maize | 579 38 | .. | 594.82 | 23.16 | 441.32 | Chhindwara 68.8 | .. | .. | 228 |
| Kodo, Maize | 648.40 | .. | 515.63 | 7.76 | 7.48 | Chhindwara 72.0 | .. | .. | 229 |
| Kodo, Maize | 213.35 | .. | 910.68 | 283.36 | 95.99 | Chhindwara 64.0 | .. | .. | 230 |
| Kodo, Maize | 1,548.52 | .. | 745.89 | 18.33 | 72.76 | Chhindwara 62.4 | .. | .. | 231 |
| Kodo, Maize | 276.45 | 0.19 | 1,590.11 | 394.36 | 214.89 | Chhindwara 72.0 | .. | .. | 232 |
| Kodo, Maize | 266.84 | 1.75 | 953.92 | 380.71 | 410.46 | Chhindwara 67.2 | .. | .. | 233 |
| Kodo, Maize | 722.68 | 35.92 | 944.95 | 42.26 | 213.96 | Chhindwara 64.0 | .. | .. | 234 |
| Kodo, Maize | 162.93 | 3.00 | 1,015.08 | 111.97 | 325.04 | Chhindwara 65.5 | .. | .. | 235 |
| Kodo, Maize | 985.28 | 0.05 | 632.14 | 58.00 | 124.43 | Chhindwara 64.0 | .. | .. | 236 |
| Kodo, Maize | 495.14 | 1.15 | 917.99 | 60.07 | 51.24 | Chhindwara 62 4 | .. | .. | 237 |
| Kodo, Maize | 884.13 | 5.64 | 1,076.29 | 104.53 | 35.98 | Chhindwara 60.8 | Saturday | .. | 238 |
| Kodo, Maize | 793.67 | 0.15 | 684.43 | 34.77 | 16.75 | Chhindwara 65.6 | .. | .. | 239 |
| Kodo, Maize | 767.09 | 0.22 | 1,340.61 | 139.95 | 11.32 | Chhindwara 59,2 | .. | .. | 240 |
| Kodo, Maize | 469.03 | 1.38 | 770.73 | 125.45 | 18.35 | Chhindwara 59.2 | .. | .. | 241 |
| Kodo, Maize | 369.95 | 3.00 | 1,400.37 | 95.92 | 82.91 | Chhindwara 72.0 | .. | .. | 242 |
| Kodo, Maize | 988.88 | 3.08 | 1,643.25 | 224.59 | 125.27 | Chhindwara 64.0 | .. | .. | 243 |
| Kodo, Maize | 725.24 | 0.90 | 1,245.64 | 329.34 | 124.91 | Chhindwara 68.8 | Friday | .. | 244 |
| Kodo, Maize | 259.38 | 1.35 | 691.13 | 96.12 | 188.98 | Chhindwara 65,6 | .. | .. | 245 |
| Kodo, Maize | 242.27 | 3.31 | 837.95 | 147.54 | 119.31 | Chhindwara 67.2 | .. | .. | 246 |
| Kodo, Maize | 376.53 | 3.08 | 787.68 | 218.13 | 53.76 | Chhindwara 72.0 | .. | .. | 247 |
| Kodo, Maize | 1,164.48 | 10.20 | 1,914.50 | 340.18 | 763.71 | Chhindwara 68.8 | .. | .. | 248 |
| Kodo, Maize | 673.79 | 1.04 | 523.94 | 109.25 | 45.98 | Chhindwara 72.0 | .. | .. | 249 |
| Kodo, Maize | 529.83 | 1.29 | 642,95 | 71.72 | 24.19 | Chhindwara 59.2 | .. | .. | 250 |

## VILLAGE DIRECTOY

| Location Code No. | Name of village | Total area of the village (in acres) | Amenities available within the villages | | | | | |
|---|---|---|---|---|---|---|---|---|
| | | | Educational | Medical | Power Supply | Drinking water | Communi-cation | Post and Telegraph |
| 1 | 2 | 3 | 4 | 5 | 6 | 7 | 8 | 9 |
| 251 | Morkha | 1,716.15 | PR 1) | .. | .. | W | .. | .. |
| 252 | Purtala Kalan | 1 304.86 | .. | .. | .. | W | .. | .. |
| 253 | Bandhi | 1,026.58 | .. | .. | .. | W | .. | .. |
| 254 | Lahgaduwa | 3.803.50 | PR (1),Mid. S. (1) | .. | .. | W | .. | .. |
| 255 | Pathar Kuti | 1,304.99 | .. | .. | .. | .. | .. | .. |
| 256 | Richheda | 1,888.81 | P . (1) | .. | .. | W | .. | .. |
| 257 | Jamuniya Bhura | 1,52 .55 | .. | .. | .. | W | PR | .. |
| 258 | Kheri Hamira | 1,006.65 | .. | .. | .. | W | .. | .. |
| 259 | Mohali Bharat | 1,083.12 | PR (1) | .. | .. | W | .. | .. |
| 260 | Bamhori | 556 36 | .. | .. | .. | W | .. | .. |
| 261 | Simriya Mal. | 1,177.89 | .. | .. | .. | W | PR | .. |
| 262 | Bichhuwa | 746.00 | .. | .. | .. | W | PR | .. |
| 263 | Gadarwada | 759.91 | PR (1) | .. | .. | W | PR | . |
| 264 | Hirri | 1,290.83 | PR (1) | MCW (1) | .. | W | PR | .. |
| 265 | Jungawani | 468.27 | PR (1) | .. | .. | W | PR | .. |
| 266 | Gadha Daryaw | 1,409 40 | .. | .. | .. | W | PR | .. |
| 267 | Surala | 2,142.19 | PR (1), Mid. S. (1) | D (1) | .. | W | PR | PO |
| 268 | Surali | 1,721.95 | .. | .. | .. | W | .. | .. |
| 269 | Khapa | 1,966.66 | .. | .. | .. | W | PR | .. |
| 270 | Churka | 1,336.55 | PR (1) | .. | .. | W | .. | .. |
| 271 | Jungawada | 2,493.83 | PR (1) | .. | .. | W | .. | .. |
| 272 | Bandhani | 1,672.11 | .. | .. | .. | W | .. | .. |
| 273 | Petdeori | 1,165.09 | PR (1) | .. | .. | W | .. | .. |
| 274 | Thawri Khurd | 1,190.70 | PR (1) | .. | .. | W | .. | .. |
| 275 | Chargaon | 1,769 21 | .. | .. | .. | W | .. | .. |
| 276 | Bhajipani | 1,800.68 | PR (1) | .. | .. | W | .. | .. |
| 277 | Barah Raiyatwari | 126 86 | .. | .. | .. | .. | .. | .. |
| 278 | Barah Hira | 2,487 69 | PR (1) | .. | .. | W | .. | PO |
| 279 | Putarra | 593.85 | .. | .. | .. | W | .. | .. |
| 280 | Ghugharla Khurd | 1,209.57 | .. | .. | .. | W | .. | .. |
| 281 | Dungriya Raiyat wari | 846.17 | PR (1) | .. | .. | W | .. | .. |
| 282 | Kewlari Jagnnath | 1,109.29 | .. | .. | .. | W | .. | .. |
| 283 | Pipariya Bhanu | 1,230 51 | .. | .. | .. | W | .. | .. |
| 284 | Ghughrala Kalan | 1,330.67 | .. | .. | .. | W | .. | .. |
| 285 | Deori Gangaram | 771.87 | .. | .. | .. | W | .. | .. |
| 286 | Lakhanwada | 760.33 | PR (1) | .. | .. | W | .. | .. |
| 287 | Simriya Mal. | 714 92 | .. | .. | .. | W | .. | .. |
| 288 | Dhasanwada | 1,070 01 | PR (1) | .. | .. | W | .. | .. |
| 289 | Lahgaduwa | 2,225.01 | .. | .. | .. | W | .. | .. |
| 290 | Dulara | 1,591.87 | .. | .. | .. | W | .. | .. |
| 291 | Charna | 1,034.69 | .. | .. | .. | W | .. | .. |
| 292 | Bori Raiyatwari | 488.32 | .. | .. | .. | W | .. | .. |
| 293 | Bori Mal. | 1,632.30 | PR (1) | .. | .. | W | .. | .. |
| 294 | Dhada | 722.64 | .. | .. | .. | W | .. | .. |
| 295 | Pipariya Bharati | 1,756.55 | .. | .. | .. | W | .. | .. |
| 296 | Seja | 1,237.06 | PR (1) | .. | .. | W | .. | .. |
| 297 | Kondra | 883 69 | PR (1) | .. | .. | W | .. | .. |
| 298 | Karabdol | 1,193 12 | PR (1) | .. | .. | W | PR | .. |
| 299 | Haran Bhata | 1,033.85 | .. | .. | .. | W | .. | .. |
| 300 | Pipariya Rajguru | 2,062.04 | PR (1) | .. | .. | W | PR | .. |

## AMARWARA TAHSIL

| Staple Food | Land use (*i.e.* area under different types of land use) in acres | | | | | Nearest town & distance in Kms. | Day of weekly market if any, held in village | Remarks including any place of religious historical or archaeological interest | L.C. No. |
|---|---|---|---|---|---|---|---|---|---|
| | Forest | Irrigated | Un Irrigated | Culturable waste (*i e* pasture and grazing land etc.) | Area not available for cultivation | | | | |
| 10 | 11 | 12 | 13 | 14 | 15 | 16 | 17 | 18 | 1 |
| Kodo, Maize | 665.98 | 2.56 | 909.33 | 86.70 | 51 58 | Chhindwara 64 0 | .. | .. | 251 |
| Kodo, Maize | 51.72 | 0.10 | 919.40 | 251.40 | 82.24 | Chhindwara 56.0 | .. | .. | 252 |
| Kodo, Maize | 222.66 | 2.86 | 664.14 | 123.91 | 13.01 | Chhindwara 54.4 | .. | .. | 253 |
| Kodo, Maize | 1,335.42 | 11.70 | 2,115,34 | 193.70 | 147.34 | Chhindwara 54.4 | .. | .. | 254 |
| Wheat, Gram | 154.05 | 3.50 | 930.80 | 143.93 | 72.71 | Chhindwara 52.8 | .. | .. | 255 |
| Wheat, Gram | 130.59 | 26.25 | 1,552.70 | 63.87 | 115.40 | Chhindwara 52.8 | .. | .. | 256 |
| Wheat, Gram | .. | 5.89 | 1,055.33 | 383.87 | 79.46 | Chhindwara 49.6 | .. | .. | 357 |
| Wheat, Gram | .. | 1.64 | 872.02 | 63.42 | 69.87 | Chhindwara 46.4 | .. | .. | 258 |
| Wheat, Gram | .. | 9.57 | 935.01 | 95.90 | 42.64 | Chhindwara 48.0 | .. | .. | 259 |
| Wheat, Gram | .. | 2.30 | 398.86 | 127.56 | 27.64 | Chhindwara 44.8 | .. | .. | 260 |
| Wheat, Gram | 277.95 | 3.28 | 666.90 | 130.58 | 99.18 | Chhindwara 52.8 | .. | .. | 261 |
| Wheat, Gram | 21.89 | 9.13 | 589.76 | 83.86 | 41.36 | Chhindwara 52.8 | .. | .. | 262 |
| Wheat, Gram | .. | 2.74 | 610.95 | 93.99 | 52.23 | Chhindwara 52.8 | .. | .. | 263 |
| Wheat, Gram | .. | 7.27 | 1,140.21 | 71.08 | 72.27 | Chhindwara 51.2 | .. | .. | 264 |
| Wheat, Gram | .. | 11.54 | 393.18 | 34.79 | 28.76 | Chhindwara 51.2 | .. | .. | 265 |
| Wheat, Gram | 150.74 | 5.56 | 1,088.04 | 126.66 | 38.40 | Chhindwara 51.2 | .. | .. | 266 |
| Wheat, Gram | 513.04 | 12.45 | 1,226.77 | 185.79 | 204.14 | Chhindwara 56.0 | Monday | .. | 267 |
| Wheat, Gram | 507.21 | 1.92 | 898.11 | 210.96 | 103.75 | Chhindwara 57.6 | .. | .. | 268 |
| Wheat, Gram | 426.93 | 4.68 | 1,127.90 | 252.00 | 155.15 | Chhindwara 54.4 | .. | .. | 269 |
| Wheat, Gram | 310.13 | 2.64 | 872.90 | 58.50 | 92.38 | Chhindwara 56.0 | .. | .. | 270 |
| Wheat, Gram | 272.45 | 7.55 | 1,519.08 | 563.67 | 131.08 | Chhindwara 57.6 | .. | .. | 271 |
| Wheat, Gram | 92.30 | 9.15 | 1,258.83 | 234.74 | 77.09 | Chhindwara 54.4 | .. | .. | 272 |
| Wheat, Gram | .. | 4.75 | 865.54 | 207.54 | 87.26 | Chhindwara 54.4 | .. | .. | 273 |
| Wheat, Gram | 251.25 | 4.78 | 762.28 | 102.78 | 69.61 | Chhindwara 70.4 | .. | .. | 274 |
| Wheat, Gram | 224.00 | 1.42 | 889.31 | 435.49 | 218.99 | Chhindwara 72.0 | .. | .. | 275 |
| Wheat, Gram | .. | 0.42 | 1,258.04 | 165.60 | 376.62 | Chhindwara 72.0 | .. | .. | 276 |
| Wheat, Gram | .. | .. | 101.30 | 23.32 | 2.24 | Chhindwara 68.8 | .. | .. | 277 |
| Wheat, Gram | .. | 30.25 | 2,026.12 | 291.82 | 139.50 | Chhindwara 67.2 | Tuesday | .. | 278 |
| Maize, Kodo | 7.88 | 3.75 | 508.79 | 63.70 | 9.73 | Chhindwara 59.2 | .. | .. | 279 |
| Maize, Kodo | .. | 3.16 | 710.79 | 34.04 | 461.58 | Chhindwara 64.0 | .. | .. | 280 |
| Maize, Kodo | .. | 1.03 | 545.12 | 269.11 | 30.91 | Chhindwara 60.8 | .. | .. | 281 |
| Maize, Kodo | .. | 4.92 | 786.55 | 71.01 | 246.81 | Chhindwara 60.8 | .. | .. | 282 |
| Maize, Kodo | 102.46 | 7.31 | 904.87 | 64.40 | 151.47 | Chhindwara 62.4 | .. | .. | 283 |
| Maize, Kodo | 202.64 | 9.00 | 744.67 | 36.66 | 337.70 | Chhindwara 64.0 | .. | .. | 284 |
| Wheat, Gram | .. | 19.19 | 644.96 | 62.27 | 45.45 | Chhindwara 49.6 | .. | .. | 285 |
| Wheat, Gram | .. | 27.89 | 581.74 | 79.89 | 70.81 | Chhindwara 51.2 | .. | .. | 286 |
| Wheat, Gram | .. | 1.18 | 581.16 | 83.25 | 49.33 | Chhindwara 51.2 | .. | .. | 287 |
| Wheat, Gram | .. | 48.12 | 859.53 | 99.64 | 62.73 | Chhindwara 52.8 | .. | .. | 288 |
| Wheat, Gram | 185.11 | 9.98 | 1,327.68 | 455.21 | 247.06 | Chhindwara 54.4 | .. | .. | 289 |
| Wheat, Rice | .. | 3.00 | 1,205.68 | 323.70 | 59.49 | Chhindwara 59.2 | .. | .. | 290 |
| Wheat, Rice | .. | .. | 835.76 | 137.75 | 61.18 | Chhindwara 62.4 | .. | .. | 291 |
| Wheat, Rice | .. | .. | 429.77 | 50.03 | 8.52 | Chhindwara 48.0 | .. | .. | 292 |
| Wheat, Rice | .. | 8.00 | 1,362.25 | 145.41 | 116.64 | Chhindwara 51.2 | .. | .. | 293 |
| Wheat, Rice | .. | 8.50 | 583.81 | 48.71 | 81.62 | Chhindwara 52.8 | .. | .. | 294 |
| Jowar, Wheat | .. | 3.25 | 1,456.70 | 208.15 | 88.45 | Chhindwara 48.0 | .. | .. | 295 |
| Jowar, Wheat | .. | 61.75 | 969.27 | 176.30 | 29 74 | Chhindwara 48.0 | Tuesday | .. | 296 |
| Jowar, Wheat | .. | 25.20 | 628.20 | 183.50 | 46.79 | Chhindwara 44.8 | .. | .. | 297 |
| Jowar, Wheat | .. | 36.80 | 940.17 | 161.35 | 54.80 | Chhindwara 43.2 | .. | .. | 298 |
| Jowar, Wheat | .. | 18.15 | 808.85 | 195.25 | 11.60 | Chhindwara 46.4 | .. | .. | 299 |
| Jowar, Wheat | .. | 74.77 | 1,733.49 | 167.19 | 86.59 | Chhindwara 41.6 | .. | .. | 300 |

## VILLAGE DIRECTORY

| Location Code No. | Name of village | Total area of the village (in acres) | Amenities available within the villages | | | | | |
|---|---|---|---|---|---|---|---|---|
| | | | Educational | Medical | Power Supply | Drinking water | Communi-cation | Post and Telegraph |
| 1 | 2 | 3 | 4 | 5 | 6 | 7 | 8 | 9 |
| 301 | Sukhari Kalan | 2,036.49 | .. | .. | .. | W | .. | .. |
| 302 | Sukhari Khurd | 586.25 | PR (1) | .. | E,EI | W | .. | .. |
| 303 | Kopakheda | 1.125.35 | PR (1) | .. | .. | W | .. | .. |
| 304 | Paunari | 1,526 40 | .. | .. | .. | W | .. | .. |
| 305 | Hiwrasani | 998.61 | .. | .. | .. | W | .. | .. |
| 306 | Chikhi Mukasa | 776.01 | PR (1) | .. | .. | W | .. | .. |
| 307 | Chaneri | 2,149.45 | .. | .. | .. | W | .. | |
| 308 | Khamra Adku | 888.39 | .. | .. | .. | W | .. | .. |
| 309 | Ghoghri | 1,724.50 | PR (1) | .. | .. | W | .. | PO |
| 310 | Mehlon | 1,147.24 | .. | .. | .. | W | .. | |
| 311 | Rafa | 1,171.90 | .. | .. | .. | W | .. | .. |
| 312 | Sarasdol Mal. | 830.39 | PR (1) | .. | .. | W | .. | .. |
| 313 | Sarasdol Ryt. | 44 49 | .. | .. | .. | W | .. | .. |
| 314 | Banki | 1,142 53 | .. | .. | .. | W | .. | .. |
| 315 | Latgaon | 507.96 | .. | .. | .. | W | .. | .. |
| 316 | Umriya | 1,767.06 | PR (1) | .. | .. | W | .. | .. |
| 317 | Bahriya | 1,660.17 | .. | .. | .. | W | .. | .. |
| 318 | Charan Khapa | 1,430.47 | PR (1) | .. | .. | W | .. | .. |
| 319 | Jhirpani | 840.70 | .. | .. | .. | W | .. | .. |
| 320 | Sariya pani | 1,121.40 | .. | .. | .. | W | .. | .. |
| 321 | Mohli | 1,197.80 | .. | .. | .. | W | .. | .. |
| 322 | Rahiwada | 1,410.38 | PR (1) | .. | .. | W | .. | .. |
| 323 | Ghaghra | 1,098.64 | .. | .. | .. | W | .. | .. |
| 324 | Saliwada | 1,302.47 | .. | .. | .. | W | .. | .. |
| 325 | Lachhuwa | 1,192.36 | .. | .. | .. | W | .. | .. |
| 326 | Babai | 1,747.50 | PR (1) | .. | .. | W | .. | .. |
| 327 | Gadha Chhota | 1,074.36 | .. | .. | .. | W,R | .. | .. |
| 328 | Badegaon | 910.24 | PR (1) | .. | .. | W,R | .. | .. |
| 329 | Sagoniya | 1,0 4.24 | .. | .. | .. | W | .. | .. |
| 330 | Patniya | 1, 61.07 | PR (1) | .. | .. | W,R | .. | .. |
| 331 | Kolhiya | 1,005 49 | .. | .. | .. | W | .. | .. |
| 332 | Mandangadh | 1,059.37 | PR (1) | .. | .. | W | .. | .. |
| 333 | Bhajiya | 1,601.12 | PR (1) | .. | .. | W | .. | .. |
| 334 | Banka Mukasa | 2,299.52 | PR (1) | .. | .. | W | .. | .. |
| 335 | Nandora | 1,031.95 | PR (1) | .. | .. | W | .. | .. |
| 336 | Rajola | 3,014.93 | PR (1) | .. | .. | W,R | .. | .. |
| 337 | Singodi | 1,677.49 | PR (2). Mid. S. (1) | D (1), FC (1) | .. | R | PR | PO |
| 338 | Dhabai | 902.94 | .. | .. | .. | W | PR | .. |
| 339 | Kubdi | 633.52 | .. | .. | .. | W | PR | .. |
| 340 | Ghatpipariya | 1,159.12 | .. | .. | .. | W | PR | .. |
| 341 | Nandori | 1,347.75 | .. | .. | .. | W | PR | .. |
| 342 | Chigauwa | 754.43 | .. | .. | .. | W | PR | .. |
| 343 | Tendani Raiyatwari | 1,235.86 | .. | .. | .. | W | PR | .. |
| 344 | Tendani Malgujari | 294.18 | PR (1) | .. | .. | W | PR | .. |
| 345 | Kosmi | 945.22 | .. | .. | .. | W | .. | .. |
| 346 | Kudwari | 941.72 | .. | .. | .. | W | .. | .. |
| 347 | Bardhiya | 1,778.04 | .. | .. | .. | W | PR | .. |
| 348 | Jhagadboh | 640.06 | .. | .. | .. | W | .. | .. |
| 349 | Gagori | 848.77 | .. | .. | .. | W | .. | .. |
| 350 | Hatoda | 1,093.11 | .. | .. | .. | W | .. | .. |

## AMARWARA TAHSIL

| Staple Food | Land use (*i.e.* area under different types of land use) in acres | | | | | Nearest town & distance in Kms. | Day of weekly market if any, held in village | Remarks including any place of religious, historical or archaeological interest | L.C. No. |
|---|---|---|---|---|---|---|---|---|---|
| | Forest | Irrigated | Un-Irrigated | Culturable waste (*i.e.* pasture and grazing land etc.) | Area not available for cultivation | | | | |
| 10 | 11 | 12 | 13 | 14 | 15 | 16 | 17 | 18 | 1 |
| Jowar, Wheat | .. | 86.22 | 1,734.85 | 126.27 | 89.15 | Chhindwara 41.6 | .. | .. | 301 |
| Jowar, Wheat | 32.86 | 42.41 | 448.52 | 36.96 | 25.50 | Chhindwara 40.0 | .. | .. | 302 |
| Jowar, Wheat | .. | 20.78 | 862.53 | 109.09 | 132.95 | Chhindwara 46.4 | .. | .. | 303 |
| Jowar, Wheat | .. | 11.76 | 1,124.57 | 199.05 | 191.02 | Chhindwara 46.4 | .. | .. | 304 |
| Jowar, Wheat | .. | 4.41 | 837.15 | 85.63 | 71.42 | Chhindwara 46.4 | .. | .. | 305 |
| Jowar, Wheat | .. | 8.47 | 669.42 | 51.68 | 46.44 | Chhindwara 46.4 | .. | .. | 306 |
| Jowar, Wheat | 362.50 | 9.73 | 1,331.98 | 403.49 | 41.75 | Chhindwara 46.4 | .. | .. | 307 |
| Maize, Jowar | .. | 0.81 | 790.57 | 68.72 | 28.29 | Chhindwara 48.0 | .. | .. | 308 |
| Wheat, Jowar | 104.75 | 1.53 | 1,269.17 | 149.36 | 199.69 | Chhindwara 48.0 | Thursday | .. | 309 |
| Wheat, Jowar | 159.27 | 2.54 | 806.54 | 65.86 | 113.03 | Chhindwara 46.4 | .. | .. | 310 |
| Kodo, Maize | 65.32 | 1.72 | 679.47 | 312.73 | 112.66 | Chhindwara 43.2 | .. | .. | 311 |
| Kodo, Maize | 36.73 | 5.67 | 708.73 | 57.69 | 21.57 | Chhindwara 44.8 | .. | .. | 312 |
| Kodo, Maize | .. | .. | 38.37 | .. | 6.12 | Chhindwara 44.8 | .. | .. | 313 |
| Maize, Kodo | 203.85 | 1.20 | 709.35 | 198.15 | 29.98 | Chhindwara 40.0 | .. | .. | 314 |
| Kodo, Maize | 2.90 | 0.45 | 275.91 | 48.10 | 180.60 | Chhindwara 40.0 | .. | .. | 315 |
| Maize, Kodo | 324.48 | 2.00 | 1,070.64 | 170.52 | 199.42 | Chhindwara 48.0 | .. | .. | 316 |
| Maize, Kodo | 348.17 | .. | 1,016.54 | 188.83 | 106.63 | Chhindwara 48.0 | .. | .. | 317 |
| Maize, Kodo | 32.62 | 2.22 | 743.25 | 177.38 | 475.00 | Chhindwara 44.8 | .. | .. | 318 |
| Maize, Kodo | 205.74 | 0.50 | 607.44 | 22.26 | 4.76 | Chhindwara 44.8 | .. | .. | 319 |
| Maize, Kodo | 452.48 | 0.35 | 493.84 | 106.52 | 68.21 | Chhindwara 44.8 | .. | .. | 320 |
| Maize, Kodo | 44.05 | 6.15 | 760.56 | 15.16 | 371.88 | Chhindwara 33.6 | .. | .. | 321 |
| Wheat, Jowar | .. | 19.44 | 1,082.07 | 60.46 | 248.41 | Chhindwara 32.0 | .. | .. | 322 |
| Wheat, Jowar | 68.91 | 10.92 | 714.36 | 207.70 | 96.75 | Chhindwara 30.4 | .. | .. | 323 |
| Wheat, Jowar | 20.82 | 5.77 | 1,055.19 | 118.71 | 101.98 | Chhindwara 33.6 | .. | .. | 324 |
| Wheat, Jowar | 35.83 | 11.26 | 975.85 | 63.97 | 105.45 | Chhindwara 32.0 | .. | .. | 325 |
| Jowar, Wheat | .. | 103.04 | 1,184.67 | 77.15 | 382.64 | Chhindwara 24.0 | .. | .. | 326 |
| Jowar, Wheat | 1.98 | 29.44 | 728.96 | 203.81 | 110.17 | Chhindwara 24.0 | .. | .. | 327 |
| Jowar, Wheat | 14.39 | 62.26 | 653.05 | 66.67 | 113.87 | Chhindwara 22.4 | .. | .. | 328 |
| Jowar, Wheat | .. | 28.66 | 747.49 | 113.26 | 174.83 | Chhindwara 20.8 | .. | .. | 329 |
| Jowar, Wheat | .. | 3.84 | 916.14 | 190.70 | 150.39 | Chhindwara 19.2 | .. | .. | 330 |
| Jowar, Maize | 150.18 | 4.47 | 711.73 | 59.77 | 79.34 | Chhindwara 28.6 | .. | .. | 331 |
| Jowar, Maize | .. | 7.42 | 932.42 | 25.43 | 104.10 | Chhindwara 24.0 | .. | .. | 332 |
| Jowar, Maize | .. | 11.96 | 1,091.22 | 112.68 | 385.26 | Chhindwara 22.4 | .. | .. | 333 |
| Jowar, Maize | 99.93 | 18.45 | 1,571.23 | 193.23 | 410.68 | Chhindwara 20.8 | .. | .. | 334 |
| Jowar, Wheat | 30.42 | 4.62 | 822.32 | 106.00 | 68.59 | Chhindwara 25.6 | .. | .. | 335 |
| Jowar, Wheat | 225.19 | 83.87 | 2,299.79 | 225.35 | 180.73 | Chhindwara 24.0 | .. | .. | 336 |
| Jowar, Maize | .. | 18.91 | 1,229.68 | 255.39 | 173.51 | Chhindwara 20.8 | Saturday | .. | 337 |
| Jowar, Maize | 19.87 | 9.08 | 624.11 | 132.51 | 117.37 | Chhindwara 27.2 | .. | .. | 338 |
| Jowar, Maize | 25.47 | 7.55 | 438.05 | 72.96 | 89.49 | Chhindwara 25.6 | .. | .. | 339 |
| Jowar, Maize | 136.33 | 11.59 | 745.31 | 202.90 | 62.99 | Chhindwara 30.4 | .. | .. | 340 |
| Jowar, Maize | 43.46 | 13.48 | 895.21 | 204.50 | 191.10 | Chhindwara 24.0 | .. | .. | 341 |
| Jowar, Maize | 4.70 | 7.54 | 590.59 | 78.40 | 73.20 | Chhindwara 25.6 | .. | .. | 342 |
| Jowar, Maize | .. | 8.15 | 976.48 | 242.73 | 58.50 | Chhindwara 25.6 | .. | .. | 343 |
| Wheat, Jowar | 0.77 | 19.47 | 220.34 | 26.16 | 27.44 | Chhindwara 28.8 | .. | .. | 344 |
| Wheat, Jowar | 190.29 | 2.83 | 435.97 | 58.43 | 257.70 | Chhindwara 38.4 | .. | .. | 345 |
| Wheat, Jowar | 311.38 | 11.60 | 549.02 | 36.92 | 32.80 | Chhindwara 38.4 | .. | .. | 346 |
| Wheat, Jowar | 219.64 | 0.95 | 744.56 | 124.19 | 688.70 | Chhindwara 38.4 | .. | .. | 347 |
| Wheat, Jowar | 10.56 | 14.90 | 540.35 | 41.57 | 32.68 | Chhindwara 38.4 | .. | .. | 348 |
| Wheat, Jowar | 75.74 | 9.98 | 561.37 | 149.43 | 52.35 | Chhindwara 38.4 | .. | .. | 349 |
| Wheat, Jowar | 73.45 | 22.00 | 804.55 | 137.72 | 55.39 | Chhindwara 38.4 | .. | .. | 350 |

## VILLAGE DIRECTORY

| Location Code No. | Name of village | Total area of the village (in acres) | Amenities available within the villages | | | | | |
|---|---|---|---|---|---|---|---|---|
| | | | Educational | Medical | Power Supply | Drinking water | Communi-cation | Post and Telegraph |
| 1 | 2 | 3 | 4 | 5 | 6 | 7 | 8 | 9 |
| 351 | Amarwara | 2,947.47 | PR (1), Mid. S. (1), Sec. S. (1) | PHC (1). FC (1) | E.EI,EIN | W | PR | PO. TO, Phone |
| 352 | Khamra Rajaram | 748.07 | .. | .. | .. | W | PR | .. |
| 353 | Thawri Kalan | 1,042.84 | .. | .. | .. | W | PR | .. |
| 354 | Sakarwada | 1,857.74 | PR (1) | .. | .. | W | .. | .. |
| 355 | Rani Kamat | 1,415.29 | PR (1) | .. | .. | W | .. | .. |
| 356 | Saliwada Sarada | 2,713.14 | PR (1) | .. | EI | W | PR | .. |
| 357 | Hirri Mukarsi | 1,473.95 | PR (1) | .. | .. | W | .. | .. |
| 358 | Khami | 2,371.16 | PR (1) | .. | .. | W | PR | .. |
| 359 | Hingpani | 1,260.54 | .. | .. | .. | W | .. | .. |
| 360 | Chhuwadei | 978.51 | PR (1) | .. | EI | W | .. | .. |
| 361 | Chhuai | 2,767.30 | PR (1), Mid. S. (1) | .. | EI | W | .. | PO |
| 362 | Paunar | 2,661.44 | PR (1) | .. | .. | W | .. | PO |
| 363 | Chandangaon | 1,296.07 | .. | .. | .. | W | .. | .. |
| 364 | Chikhli Kalan | 1,170.18 | PR (1) | .. | .. | W | .. | .. |
| 365 | Sahakari | 1,345.35 | PR (1) | .. | .. | W | .. | .. |
| 366 | Bineki | 3,242.99 | PR (1) | .. | .. | W | .. | .. |
| 367 | Dhaturiya | 1,154.82 | .. | .. | .. | W | .. | .. |
| 368 | Jhilmili | 1,671.63 | PR (1) | .. | .. | W | .. | .. |
| 369 | Markawada | 2,419.40 | PR (1) | .. | .. | W | .. | PO |
| 370 | Saliwada | 517.34 | .. | .. | .. | W | .. | .. |
| 371 | Pipariya Birsa | 1,190.18 | PR (1) | .. | .. | W | .. | .. |
| 372 | Kekda | 2,584.47 | PR (1) | .. | EI | W | .. | .. |
| 373 | Umriya | 1,136.78 | .. | .. | .. | W | .. | .. |
| 374 | Lingpani | 2,556.53 | PR (1) | .. | .. | W | .. | .. |
| 375 | Badela | 1,498.00 | PR (1) | .. | .. | W | PR | PO |
| 376 | Chargaon | 1,808.63 | PR (1) | .. | .. | W | .. | .. |
| 377 | Khereti | 1,731.73 | PR (1) | .. | EI | W | PR | .. |
| 378 | Bilehara | 872.46 | .. | .. | .. | W | PR | .. |
| 379 | Pipariya Gumani | 1,276.20 | .. | .. | .. | W | .. | .. |
| 380 | Aklama | 1,564.00 | .. | .. | .. | W | .. | .. |
| 381 | Kursipar | 1,452.79 | .. | .. | .. | W | .. | .. |
| 382 | Bandra | 2,065.88 | .. | .. | .. | W,R | .. | .. |
| 383 | Khamihira | 2,406 07 | PR (1) | .. | .. | W | .. | .. |
| 384 | Baglamal | 1,148.19 | PR (1) | .. | .. | W | .. | .. |
| 385 | Mane gaon | 1,884.88 | PR (1) | .. | .. | W | .. | .. |
| 386 | Bagla Raiyat wari | 267.50 | .. | .. | .. | .. | .. | .. |
| 387 | Pindrai Dabir | 1,267.91 | PR (1) | .. | .. | W | PR | .. |
| 388 | Khakra Chaurai | 2,615.18 | PR (1) | .. | .. | W | PR | .. |
| 389 | Mehandwada | 964.67 | .. | .. | .. | W | .. | .. |
| 390 | Guraiya | 1,543.18 | .. | .. | .. | W | .. | .. |
| 391 | Pindrai Saraf | 1,635.62 | .. | .. | .. | W | .. | .. |
| 392 | Hiwari Khedi | 2,368.36 | PR (1), Mid. S. (1) | .. | .. | W | .. | PO |
| 393 | Muduwadhana | 719.71 | .. | .. | .. | W | .. | .. |
| 394 | Kewlari sama | 1,240 89 | PR (1) | .. | .. | .. | .. | .. |
| 395 | Deori Kalan | 1,427.44 | .. | .. | .. | W | .. | .. |
| 396 | Muwar | 1,295.03 | .. | .. | .. | W | .. | .. |
| 397 | Kulkoti | 1,587.92 | .. | .. | .. | W | KR | .. |
| 398 | Tundwada | 1,532.51 | PR (1) | .. | .. | W | KR | .. |
| 399 | Ramgadh | 1,477.18 | PR (1), Mid. S. (1) | .. | EI | W | KR | PO |
| 400 | Jurtara | 1,793.71 | .. | .. | .. | W | KR | .. |

## AMARWARA TAHSIL

| Staple Food | Land use (*i.e* area under different types of land use) in acres | | | | | Nearest town & distance in Kms. | Day of weekly market if any, held in village | Remarks including any place of religious, historical or archaeological interest | L.C. No. |
|---|---|---|---|---|---|---|---|---|---|
| | Forest | Irrigated | Un-Irrigated | Culturable waste (*i.e.* pasture and grazing land etc.) | Area not available for cultivation | | | | |
| 10 | 11 | 12 | 13 | 14 | 15 | 16 | 17 | 18 | 1 |
| Wheat, Jowar | 246.42 | 127.99 | 2,267.12 | 94.00 | 211.94 | Chhindwara 40.0 | Sunday, Wednesday | .. | 351 |
| Wheat, Jowar | .. | 29.69 | 603.97 | 44.34 | 65.07 | Chhindwara 40.0 | .. | .. | 352 |
| Wheat, Jowar | .. | 14.54 | 835.15 | 106.33 | 86.82 | Chhindwara 43.2 | .. | .. | 353 |
| Wheat, Jowar | .. | 6.49 | 1,632.84 | 114.27 | 104.14 | Chhindwara 44.8 | .. | .. | 354 |
| Wheat, Jowar | .. | 10.53 | 959.57 | 318.56 | 126.63 | Chhindwara 44.8 | .. | .. | 355 |
| Wheat, Jowar | .. | 51.10 | 2,010.07 | 410.27 | 241.70 | Chhindwara 51.2 | .. | .. | 356 |
| Wheat, Jowar | 166.42 | 7.55 | 1,055.02 | 135.55 | 109.41 | Chhindwara 51.2 | .. | .. | 357 |
| Wheat, Jowar | .. | 4.12 | 1,589.40 | 389.72 | 387.92 | Chhindwara 52.8 | .. | .. | 358 |
| Wheat, Jowar | .. | 4.05 | 1.076.62 | 150.43 | 29.44 | Chhindwara 48.0 | .. | .. | 359 |
| Wheat, Jowar | .. | 20.21 | 823.57 | 81.21 | 53.52 | Chhindwara 48.0 | .. | .. | 360 |
| Wheat, Jowar | .. | 322.44 | 2,000.59 | 285.14 | 159.13 | Chhindwara 46.4 | .. | .. | 361 |
| Wheat, Jowar | .. | 118.63 | 2,186.10 | 261.40 | 95.31 | Chhindwara 52.8 | Monday | .. | 362 |
| Wheat, Jowar | .. | 64.19 | 905.81 | 191.59 | 134.48 | Chhindwara 52.8 | .. | .. | 363 |
| Wheat, Jowar | .. | 21.60 | 849.17 | 117.29 | 182.12 | Chhindwara 54.4 | .. | .. | 364 |
| Wheat, Jowar | 0.64 | 24.20 | 998.35 | 212.28 | 109.88 | Chhindwara 56.0 | .. | .. | 365 |
| Wheat, Jowar | 32.37 | 122.17 | 2,483.30 | 225.99 | 379.16 | Chhindwara 57.6 | .. | .. | 366 |
| Wheat, Jowar | .. | 20.52 | 1,005.75 | 98.19 | 30.36 | Chhindwara 59.2 | .. | .. | 367 |
| Wheat, Jowar | 329.50 | 1.10 | 1,016.50 | 281.30 | 43.23 | Chhindwara 48.0 | .. | .. | 368 |
| Wheat, Jowar | 44.50 | 9.10 | 1.747.50 | 518.70 | 99.60 | Chhindwara 44.8 | Wednesday | .. | 369 |
| Wheat, Jowar | .. | 0.80 | 421.65 | 47.29 | 47.60 | Chhindwara 57.2 | .. | .. | 370 |
| Wheat, Jowar | 65.00 | 8.00 | 665.33 | 38.71 | 413.14 | Chhindwara 49.6 | .. | .. | 371 |
| Wheat, Jowar | 274.02 | 18.10 | 1.815.15 | 247.10 | 230.10 | Chhindwara 48.0 | .. | .. | 372 |
| Wheat, Jowar | .. | 16.20 | 1,07[illegible].15 | 25.22 | 23.21 | Chhindwara 49.6 | .. | .. | 373 |
| Wheat, Jowar | 259.68 | 5.12 | 1,831.11 | 320.21 | 140.41 | Chhindwara 51.2 | .. | .. | 374 |
| Wheat, Jowar | .. | 5.52 | 1,190.89 | 179.80 | 121.79 | Chhindwara 56.0 | .. | .. | 375 |
| Wheat, Jowar | 112.58 | 22.10 | 1,230.33 | 368.17 | 75.45 | Chhindwara 57.6 | .. | .. | 376 |
| Wheat, Jowar | .. | 16.47 | 1,442.28 | 197.80 | 75.18 | Chhindwara 57.6 | .. | .. | 377 |
| Wheat, Jowar | .. | 9.01 | 712.09 | 104.65 | 46.71 | Chhindwara 57.6 | .. | .. | 378 |
| Wheat, Jowar | 152.63 | 69.44 | 784.21 | 211.82 | 58.10 | Chhindwara 33.6 | .. | .. | 379 |
| Wheat, Jowar | 143.88 | 55.25 | 960.96 | 255.99 | 147.92 | Chhindwara 36.8 | .. | .. | 380 |
| Jowar, Wheat | .. | 18.63 | 1,049.35 | 305.90 | 78.91 | Chhindwara 46.6 | .. | .. | 381 |
| Jowar, Wheat | .. | 53.42 | 1,760.47 | 103.35 | 148.64 | Chhindwara 43.2 | .. | .. | 382 |
| Jowar, Wheat | 436.72 | 69.10 | 1,648.71 | 173.72 | 77.82 | Chhindwara 35.2 | .. | .. | 383 |
| Jowar, Wheat | 153.13 | 9.51 | 797.37 | 144.49 | 43.69 | Chhindwara 38.4 | .. | .. | 384 |
| Jowar, Wheat | 60.25 | 48.00 | 1,556.53 | 97.18 | 122.92 | Chhindwara 49.6 | .. | .. | 385 |
| .. | .. | 1.00 | 258.12 | .. | 8.38 | Chhindwara 40.0 | .. | .. | 386 |
| Jowar, Wheat | 39.89 | 18.65 | 799.80 | 302.88 | 106.69 | Chhindwara 35.2 | .. | .. | 387 |
| Jowar Wheat | 77.92 | 105.60 | 1,478.15 | 836.60 | 116.91 | Chhindwara 98.8 | .. | .. | 388 |
| Jowar, Wheat | .. | 10.52 | 755.29 | 144.71 | 54.15 | Chhindwara 35.2 | .. | .. | 389 |
| Jowar, Wheat | 71.80 | 40.25 | 1,155.30 | 221.21 | 54.62 | Chhindwara 35.2 | .. | .. | 390 |
| Wheat, Jowar | 46.62 | 29.79 | 1,431.26 | 35.51 | 92.44 | Chhindwara 27.2 | .. | .. | 391 |
| Jowar, | .. | 155.60 | 1,888.63 | 169.50 | 154.63 | Chhindwara 30.4 | Friday | .. | 392 |
| Jowar, | .. | 29.96 | 584.75 | 48.54 | 56.46 | Chhindwara 33.6 | .. | .. | 393 |
| Jowar, | .. | 21.27 | 1,048.07 | 30.32 | 141.23 | Chhindwara 38.4 | .. | .. | 394 |
| Jowar, | 37.42 | 16.45 | 1 041.65 | 234.90 | 97.02 | Chhindwara 41.6 | .. | .. | 395 |
| Jowar, | .. | 14.62 | 1,104.76 | 61.39 | 114.26 | Chhindwara 35.2 | .. | .. | 396 |
| Jowar, | .. | 1.98 | 1,206.73 | 158.76 | 220.45 | Chhindwara 35.2 | .. | .. | 397 |
| Jowar, | 91.32 | 16.92 | 1,201.74 | 181.26 | 41.27 | Chhindwara 40.0 | .. | .. | 398 |
| Jowar, | .. | 8.60 | 1,204.67 | 164.05 | 99.86 | Chhindwara 41.6 | Thursday | .. | 399 |
| Jowar, | .. | 1.80 | 1,495.77 | 193.84 | 102.30 | Chhindwara 40.0 | .. | .. | 400 |

## VILLAGE DIRECTORY

| Location Code No. | Name of village | Total area of the village (in acres) | Amenities available within the villages | | | | | |
|---|---|---|---|---|---|---|---|---|
| | | | Educational | Medical | Power Supply | Drinking water | Communi-cation | Post and Telegraph |
| 1 | 2 | 3 | 4 | 5 | 6 | 7 | 8 | 9 |
| 401 | Pipariya Fatepur | 1,964.08 | .. | .. | .. | W | KR | .. |
| 402 | Bagdari | 2,215.89 | PR (1) | .. | .. | W | .. | .. |
| 403 | Madai | 2,048.14 | PR (1) | .. | .. | W | .. | .. |
| 404 | Kedarpur Kalan | 605.21 | PR (1) | .. | .. | W | .. | .. |
| 405 | Kedarpur Khurd | 794.10 | .. | .. | .. | W | .. | .. |
| 406 | Jamuniya | 1,095.84 | .. | .. | .. | W | .. | .. |
| 407 | Bijhawara | 2,714.19 | PR (2), Mid. S. (1) | AD (1) | .. | W | .. | PO |
| 408 | Amaboh | 1,644.50 | .. | .. | .. | W | KR | .. |
| 409 | Gopalpur | 3,163.66 | PR (1) | .. | .. | W | .. | PO |
| 410 | Narayanpur | 692.25 | .. | .. | .. | W | .. | .. |
| 411 | Ghoghri | 1,081.34 | .. | .. | .. | W | .. | .. |
| 412 | Kunda | 2,043.44 | PR (2), Mid. S. (2), Sec. S. (1) | FC (1) | E,EI,EIN | W | KR | PO |
| 413 | Parasiya | 793.13 | .. | .. | .. | W | .. | .. |
| 414 | Sagar | 740.79 | .. | .. | EI | W | .. | .. |
| 415 | Tumda | 659.53 | .. | .. | .. | W | .. | .. |
| 416 | Mehgora | 1,501.53 | .. | .. | .. | W | .. | .. |
| 417 | Lohara | 1,341.97 | .. | .. | .. | W | .. | .. |
| 418 | Singna | 789.07 | .. | .. | .. | W | .. | .. |
| 419 | Hiwar Kalan | 1,671.12 | PR (1) | .. | .. | W | .. | .. |
| 420 | Dhanora | 1,290.87 | .. | .. | .. | W | .. | .. |
| 421 | Barah Baryari | 2,025.19 | PR (1) | .. | .. | W | .. | .. |
| 422 | Bamhanwada | 1,438.58 | PR (1) | .. | .. | W | .. | .. |
| 423 | Chichgaon | 3,014.95 | PR (1) | .. | .. | W | .. | .. |
| 424 | Machagora | 2,492.54 | PR (1) | .. | .. | W | .. | PO |
| 425 | Khat kar | 1,383.52 | PR (1) | .. | .. | W | .. | .. |
| 426 | Lugsi | 987.05 | .. | .. | .. | W | | .. |
| 427 | Siregaon | 1,530.28 | PR (1) | .. | .. | W | .. | PO |
| 428 | Likhdi | 1,941.10 | PR (1) | .. | .. | W | .. | .. |
| 429 | Chandanwada | 1,499.29 | .. | .. | EI | W | PR | .. |
| 430 | Kamti | 431.61 | .. | .. | E,EI | W | PR | .. |
| 431 | Guraiya | 1,130.02 | PR (1) | .. | EI | W | KR | .. |
| 432 | Sawri | 514.23 | .. | .. | .. | W | KR | .. |
| 433 | Thawri | 880.30 | .. | .. | .. | W | KR | .. |
| 434 | Bichhuwa | 652.50 | .. | .. | EI | W | KR | .. |
| 435 | Hatoda | 657.85 | .. | .. | E,EI | W | PR,R | .. |
| 436 | Kupunrada | 2,445.48 | PR (2), Mid. S. (1), Sec. S. (1) | .. | EI | W | PR,R | PO |
| 437 | Khirkhiri | 1,137.20 | PR (1) | .. | .. | W | .. | .. |
| 438 | Pipariyarati | 818.82 | .. | .. | .. | W | .. | .. |
| 439 | Hathni | 762.23 | .. | .. | .. | W | .. | .. |
| 440 | Harau Bhata | 977.84 | .. | .. | .. | W | .. | .. |
| 441 | Pipriya Mansingh | 1,567.05 | PR (1) | .. | .. | W | .. | .. |
| 442 | Kirangipar | 729.66 | .. | .. | .. | W | .. | .. |
| 443 | Machiwada | 1,898.57 | PR (1) | .. | .. | W | .. | .. |
| 444 | Salkani | 1,455.60 | PR (1) | .. | .. | W | .. | .. |
| 445 | Bilanda | 1,149.42 | .. | .. | .. | W | .. | .. |
| 446 | Surjana | 786.22 | PR (1) | .. | .. | W | .. | .. |
| 447 | Sarra | 675.29 | .. | .. | .. | W | .. | .. |
| 448 | Khamariya Khurd | 661.36 | .. | .. | .. | W | .. | .. |
| 449 | Ghotawadi | 2,151.66 | PR (1) | .. | .. | W | PR | .. |
| 450 | Futera | 1,233.59 | .. | .. | .. | W | .. | .. |

## AMARWARA TAHSIL

| Staple Food | Land use (*i.e.* area under different types of land use) in acres | | | | | Nearest town & distance in Kms. | | Day of weekly market if any, held in village | Remarks including any place of religious, historical or archaeological interest | L C. No. |
|---|---|---|---|---|---|---|---|---|---|---|
| | Forest | Irrigated | Un-Irrigated | Culturable waste (*i.e.* pasture and grazing land etc.) | Area not available for cultivation | | | | | |
| 10 | 11 | 12 | 13 | 14 | 15 | 16 | | 17 | 18 | 1 |
| Jowar | .. | 9.71 | 1,235.16 | 144.64 | 574.57 | Seoni | 35.2 | .. | .. | 401 |
| Jowar | .. | 2.20 | 1,431.41 | 90.65 | 691.63 | Seoni | 32.0 | .. | .. | 402 |
| Jowar | .. | 5.11 | 1,577.15 | 123.81 | 342.07 | Seoni | 32.0 | .. | .. | 403 |
| Wheat | .. | 3.98 | 541.81 | 29.50 | 29.92 | Seoni | 28.8 | .. | .. | 404 |
| Wheat | .. | 5.42 | 652.88 | 65.47 | 70.33 | Seoni | 28.8 | .. | .. | 405 |
| Wheat | .. | 0.40 | 919.69 | 122.16 | 53.59 | Seoni | 32.0 | .. | .. | 406 |
| Wheat | .. | 12.61 | 2,302.28 | 235.93 | 163.37 | Seoni | 27.2 | Saturday | .. | 407 |
| Wheat, Jowar | .. | 11.77 | 1,445.14 | 106.54 | 81.05 | Seoni | 28.8 | .. | .. | 408 |
| Wheat, Jowar | .. | 20.45 | 2,727.61 | 234.92 | 180.68 | Seoni | 27.2 | .. | .. | 409 |
| Wheat, Jowar | .. | 9.74 | 591.51 | 38.03 | 52.97 | Seoni | 25.6 | .. | .. | 410 |
| Wheat, Jowar | .. | 1.63 | 913.45 | 118.11 | 48.15 | Chhindwara | 54.4 | .. | .. | 411 |
| Wheat, Jowar | .. | 19.89 | 1,618.87 | 235.02 | 169.66 | Chhindwara | 56.0 | Monday | .. | 412 |
| Wheat, Jowar | .. | 17.14 | 678.23 | 58.75 | 39.01 | Chhindwara | 33.6 | .. | .. | 413 |
| Wheat, Jowar | .. | 9.89 | 655.61 | 37.51 | 37.78 | Chhindwara | 33.6 | .. | .. | 414 |
| Jowar | .. | 11.52 | 551.44 | 43.93 | 52.64 | Chhindwara | 38.4 | .. | .. | 415 |
| Jowar | .. | 66.46 | 992.52 | 358.35 | 84.20 | Chhindwara | 41.6 | .. | .. | 416 |
| Jowar | .. | 14.21 | 1,009.69 | 242.15 | 75.92 | Chhindwara | 38.4 | .. | .. | 417 |
| Jowar | .. | 0.17 | 633.42 | 70.37 | 85.11 | Chhindwara | 36.8 | .. | .. | 418 |
| Jowar | .. | 13.14 | 1,122.62 | 95.01 | 440.35 | Chhindwara | 38.4 | .. | .. | 419 |
| Jowar, Wheat | .. | 8.33 | 1,102.20 | 38.96 | 141.38 | Chhindwara | 33.6 | .. | .. | 420 |
| Jowar, Wheat | 66.66 | 20.76 | 1,628.56 | 133.17 | 176.04 | Chhindwara | 32.0 | .. | .. | 421 |
| Jowar, Wheat | .. | 12.71 | 1,259.86 | 41.07 | 124.94 | Chhindwara | 33.6 | Wednesday | .. | 422 |
| Jowar, Wheat | .. | 44.10 | 2,350.16 | 334.33 | 286.36 | Chhindwara | 24.0 | .. | .. | 423 |
| Jowar, Wheat | .. | 94.90 | 1,945.36 | 190.71 | 261.57 | Chhindwara | 25.6 | .. | .. | 424 |
| Jowar, Wheat | .. | 75.31 | 1,024.48 | 146.26 | 137.47 | Chhindwara | 27.2 | .. | .. | 425 |
| Jowar, Wheat | .. | 12.23 | 666.61 | 243.52 | 64.69 | Chhindwara | 40.0 | .. | .. | 426 |
| Jowar, Wheat | .. | 40.04 | 1,174.72 | 166.75 | 148.77 | Chhindwara | 27.0 | .. | .. | 427 |
| Jowar, Wheat | .. | 23.21 | 1,286.71 | 531.40 | 99.78 | Chhindwara | 40.0 | .. | .. | 428 |
| Jowar, Wheat | .. | 0.74 | 911.82 | 344.32 | 242.41 | Chhindwara | 38.4 | .. | .. | 429 |
| Wheat | .. | 10.04 | 348.60 | 21.30 | 51.67 | Chhindwara | 36.8 | .. | .. | 430 |
| Wheat | .. | 1.18 | 972.39 | 50.03 | 106.42 | Chhindwara | 40.0 | .. | .. | 431 |
| Wheat | .. | 0.20 | 463.44 | 0.72 | 49.87 | Chhindwara | 41.6 | .. | .. | 432 |
| Wheat | .. | 5.55 | 746.05 | 35.15 | 93.52 | Chhindwara | 43.2 | .. | .. | 433 |
| Wheat | .. | 7.36 | 567.15 | 18.45 | 59.64 | Chhindwara | 41.6 | .. | .. | 434 |
| Wheat | .. | 22.00 | 552.92 | 3.14 | 79.79 | Chhindwara | 38.4 | .. | .. | 435 |
| Wheat | .. | 68.20 | 2,151.25 | 71.27 | 154.76 | Seoni | 32.0 | .. | .. | 436 |
| Wheat | .. | 20.75 | 996.44 | 44.02 | 75.99 | Seoni | 33.6 | .. | .. | 437 |
| Wheat | .. | 5.15 | 689.41 | 85.21 | 39.05 | Seoni | 32.0 | .. | .. | 438 |
| Wheat | .. | 3.10 | 711.65 | 10.41 | 37.07 | Seoni | 33.6 | .. | .. | 439 |
| Wheat | .. | 1.71 | 891.44 | 38.32 | 46.37 | Seoni | 27.2 | .. | .. | 440 |
| Wheat | .. | 18.69 | 1,406.40 | 40.66 | 101.30 | Seoni | 72.2 | .. | .. | 441 |
| Wheat | .. | 3.37 | 688.85 | 9.69 | 27.75 | Seoni | 27.2 | .. | .. | 442 |
| Wheat | .. | 60.67 | 1,699.19 | 62.68 | 76.03 | Seoni | 27 2 | .. | .. | 443 |
| Wheat | .. | 14.67 | 1,281.73 | 79.27 | 79.93 | Seoni | 24.0 | .. | .. | 444 |
| Wheat | .. | 1.21 | 1,028.05 | 40.76 | 79.40 | Seoni | 25.6 | .. | .. | 445 |
| Wheat | .. | 4.03 | 702.46 | 27.41 | 52.32 | Seoni | 25.6 | .. | .. | 446 |
| Wheat | .. | 6.61 | 626.01 | 11.21 | 31.46 | Seoni | 24.0 | .. | .. | 447 |
| Wheat | .. | 26.54 | 570.41 | 25.76 | 38.65 | Seoni | 24.0 | .. | .. | 448 |
| Wheat | .. | 16.09 | 1,465.87 | 480.02 | 189.68 | Seoni | 20.8 | .. | .. | 449 |
| Wheat | 134.91 | 24.49 | 656.95 | 370.87 | 46.37 | Seoni | 30.4 | .. | .. | 450 |

## VILLAGE DIRECTORY

| Location Code No. | Name of village | Total area of the village (in acres) | Amenities available within the villages | | | | | |
|---|---|---|---|---|---|---|---|---|
| | | | Educational | Medical | Power Supply | Drinking water | Communi-cation | Post and Telegraph |
| 1 | 2 | 3 | 4 | 5 | 6 | 7 | 8 | 9 |
| 451 | Mohgaon Bisla | 358.67 | .. | .. | .. | W | .. | .. |
| 452 | Samas wada | 3,612.29 | PR (3), Mid. S (1) | FC (1) | E,EI,EIN | W | PR,R | PO |
| 453 | Maduwa Khurd | 721.89 | .. | .. | .. | W | .. | .. |
| 454 | Harduwa Ryt. | 445.59 | .. | .. | .. | W | .. | .. |
| 455 | Harduwa Mal. | 679.05 | .. | .. | .. | W | .. | .. |
| 456 | Gadh Khapa | 1,143.32 | PR (1) | .. | .. | W | .. | .. |
| 457 | Simriya Kalan | 2,023.71 | PR (1) | .. | .. | W | .. | .. |
| 458 | Sitajhir | 1,111.72 | PR (1) | .. | .. | W | .. | PO |
| 459 | Karaboh | 567.19 | .. | .. | E,EI | W | R,PR | .. |
| 460 | Dugriya | 1,340.74 | PR (1) | .. | .. | W | PR,R | .. |
| 461 | Sitapar | 1,197.35 | .. | .. | EI | W | PR,R | PO |
| 462 | Kheri Khurd | 1,286.82 | .. | .. | .. | W | PR,R | .. |
| 463 | Mohgaon Khurd | 644.30 | .. | .. | .. | W | .. | .. |
| 464 | Nawegaon Makriya | 1,279.62 | PR (1) | .. | E,EI,EIN | W | PR,R | .. |
| 465 | Chaurai Khas | 1,388.28 | PR (2), Mid. S. (2), College (1) | PHC (1) | E,EI,EIN | W | PR,R | PO |
| 466 | Pipariya Lakha | 1,090.20 | .. | .. | EI | W | PR | .. |
| 467 | Amta | 882.80 | .. | .. | .. | W | PR.R | .. |
| 468 | Udadaun | 1,055.80 | .. | .. | .. | W | PR,R | .. |
| 469 | Umriya Somji | 756.63 | .. | .. | .. | W | PR,R | .. |
| 470 | Markahadi | 1,128.80 | PR (1) | .. | .. | W | PR,R | .. |
| 471 | Mauari | 969.73 | .. | .. | .. | W | PR,R | .. |
| 472 | Medhawani | 849.42 | .. | .. | .. | W | PR,R | .. |
| 473 | Sidap | 2,683.91 | PR (1) | .. | .. | W | .. | .. |
| 474 | Gretiya Bisla | 836.43 | PR (1) | .. | .. | W | .. | .. |
| 475 | Gretiya Dawami | 231.40 | .. | .. | .. | .. | .. | .. |
| 476 | Auriya | 1,640.63 | PR (1) | .. | .. | W | .. | .. |
| 477 | Hirri | 1,259.89 | .. | .. | .. | W | .. | .. |
| 478 | Barailipar Ryt. | 120.56 | .. | .. | .. | .. | .. | .. |
| 479 | Barailipar Mal. | 1,327.00 | .. | .. | EI | W | KR | .. |
| 480 | Tendani | 1,058.84 | PR (1) | .. | .. | W | .. | .. |
| 481 | Morkha | 1,968.44 | PR (1) | .. | .. | W | .. | .. |
| 482 | Hasanpur | 1,241.38 | .. | .. | .. | W | .. | .. |
| 483 | Chorgaon | 810.77 | .. | .. | .. | W | PR | .. |
| 484 | Keriya | 1,169.46 | PR (1) | .. | .. | W | PR | .. |
| 485 | Sihora Bisla | 440.14 | .. | .. | .. | .. | .. | .. |
| 486 | Sihora Mal. | 963.97 | .. | .. | .. | W | PR,R | .. |
| 487 | Jhilmili | 1,473.87 | PR (1), Mid. S. (1) | MCW(1), FC (1) | .. | W | PR,R | .. |
| 488 | Palhari | 3,441.81 | PR (1) | .. | .. | W | .. | .. |
| 489 | Banka Naganpur | 2,330.18 | PR (1) | .. | EI,EIN | W | .. | .. |
| 490 | Paladaun | 1,753.00 | PR (1) | .. | .. | W | .. | PO |
| 491 | Palatwada | 1,495.21 | .. | .. | .. | W | PR | .. |
| 492 | Mohgaon Kalan | 1 520.06 | PR (1) | .. | .. | W | .. | .. |
| 493 | Khut Pipariya | 1,256.90 | PR (1) | .. | EI | W | KR | .. |
| 494 | Jhiriya | 843.49 | PR (1) | .. | .. | W | .. | .. |
| 495 | Tighra B.S. | 609.72 | .. | .. | .. | .. | .. | .. |
| 496 | Tighra Champat | 654.32 | .. | .. | .. | W | .. | .. |
| 497 | Chikhli Khurd | 1,123.67 | PR (1) | .. | .. | W | .. | .. |
| 498 | Badiwada | 1,195.07 | PR (1) | .. | EI | W | KR | .. |
| 499 | Harna Khedi | 1,022 62 | PR (1) | .. | .. | W | KR | .. |
| 500 | Bhand Pipariya | 711.02 | PR (1) | .. | .. | W | KR | .. |

## AMRAWARA TAHSIL

| Staple Food | Land use (*i.e.* area under different types of land use in acres) | | | | | Nearest town & distance in Kms. | | Day of weekly market if any, held in village | Remarks including any place of religious, historical or archaeological interest | L.C. No. |
|---|---|---|---|---|---|---|---|---|---|---|
| | Forest | Irrigated | Un-Irrigated | Culturable waste (*i.e.* pasture and grazing land etc.) | Area not available for cultivation | | | | | |
| 10 | 11 | 12 | 13 | 14 | 15 | 16 | | 17 | 18 | 1 |
| Wheat | .. | 3.15 | 151.45 | 133.75 | 70.32 | Seoni | 24.0 | .. | .. | 451 |
| Jowar | 599.82 | 22.60 | 2,199.91 | 578.73 | 211.23 | Seoni | 22.4 | Thursday | .. | 452 |
| Jowar | 224.52 | .. | 359.85 | 47.10 | 90.42 | Seoni | 25.6 | .. | .. | 453 |
| Jowar | .. | .. | 413.32 | 11.54 | 20.73 | Seoni | 27.2 | .. | .. | 454 |
| Jowar | .. | 8.52 | 506.49 | 106.30 | 57.74 | Seoni | 17.6 | .. | .. | 455 |
| Jowar | .. | 5.55 | 823.39 | 175.61 | 138.77 | Seoni | 19.2 | .. | .. | 456 |
| Jowar | 4.18 | 3.85 | 1,373.86 | 545.08 | 96.74 | Seoni | 25.6 | .. | .. | 457 |
| Wheat | 20.37 | 9.33 | 810.40 | 185.67 | 85.95 | Seoni | 27.2 | .. | .. | 458 |
| Wheat | .. | 6.25 | 498.38 | 17.30 | 45.26 | Seoni | 33.6 | .. | .. | 459 |
| Wheat | .. | 69.02 | 999.80 | 81.24 | 190.68 | Seoni | 30.4 | .. | .. | 460 |
| Wheat | .. | 10.15 | 890.67 | 152.64 | 143.89 | Seoni | 33.6 | .. | .. | 461 |
| Wheat | .. | 34.00 | 838.60 | 301.39 | 112.83 | Seoni | 28.8 | .. | .. | 462 |
| Wheat | .. | 0.43 | 402.88 | 197.66 | 43.33 | Seoni | 27.2 | .. | .. | 463 |
| Wheat | .. | 20.50 | 838.88 | 218.36 | 201.88 | Seoni | 33.6 | .. | .. | 464 |
| Wheat | .. | 38.70 | 1,163.89 | 38.02 | 147.67 | Seoni | 35.2 | Sunday | .. | 465 |
| Wheat | .. | 17.94 | 978.20 | 25.49 | 68.57 | Seoni | 35.2 | .. | .. | 466 |
| Jowar | .. | 22.70 | 619.94 | 140.30 | 99.86 | Chhindwara | 25.6 | .. | .. | 467 |
| Jowar | 32.83 | 41.34 | 721.72 | 124.55 | 135.36 | Chhindwara | 27.2 | .. | .. | 468 |
| Jowar | .. | 33.51 | 642.94 | 12.90 | 67.28 | Chhindwara | 24.0 | .. | .. | 469 |
| Jowar | .. | 57.02 | 925.04 | 13.16 | 133.58 | Chhindwara | 27.2 | .. | .. | 470 |
| Jowar | .. | 54.04 | 675.88 | 134.39 | 105.42 | Chhindwara | 27.2 | .. | .. | 471 |
| Jowar | .. | 40.25 | 622.00 | 141.70 | 45.47 | Chhindwara | 24.0 | .. | .. | 472 |
| Jowar | 325.51 | 13.12 | 1,690.33 | 502.54 | 152.41 | Seoni | 25.6 | .. | .. | 473 |
| Jowar | .. | 4.50 | 677.10 | 99.72 | 55.11 | Seoni | 24.0 | .. | .. | 474 |
| .. | .. | 6.46 | 203.00 | 10.81 | 11.13 | Chhindwara | 51.2 | .. | .. | 475 |
| Jowar | 12.21 | 15.08 | 1,263.41 | 267.48 | 82.45 | Seoni | 20.8 | .. | .. | 476 |
| Jowar | 171.02 | 8.12 | 649.43 | 350.13 | 81.19 | Seoni | 20.8 | .. | .. | 477 |
| .. | .. | 1.41 | 110.03 | 7.50 | 1.62 | Chhindwara | 40.0 | .. | .. | 478 |
| Jowar | .. | 42.30 | 1,114.51 | 101.13 | 69.06 | Chhindwara | 36.8 | .. | .. | 479 |
| Jowar | 73.01 | 50.35 | 704.20 | 165.35 | 65.93 | Chhindwara | 40.0 | .. | .. | 480 |
| Jowar | 18.09 | 47.63 | 1,478.78 | 283.97 | 139.97 | Chhindwara | 40.0 | .. | .. | 481 |
| Jowar | .. | 19.06 | 680.35 | 453.52 | 88.45 | Seoni | 33.6 | .. | .. | 482 |
| Jowar | .. | 28.56 | 570.55 | 114.42 | 97.24 | Chhindwara | 20.8 | .. | .. | 483 |
| Jowar | .. | 53.81 | 846.00 | 141.37 | 128.28 | Chhindwara | 22.4 | .. | .. | 484 |
| .. | 2.99 | 1.10 | 314.66 | 38.94 | 82.45 | Chhindwara | 24.0 | .. | .. | 485 |
| Jowar | 30.08 | 30.76 | 687.53 | 104.45 | 111.15 | Chhindwara | 20.8 | .. | .. | 486 |
| Jowar | 28.28 | 41.19 | 1,078.88 | 150.58 | 174.94 | Chhindwara | 24.0 | .. | .. | 487 |
| Jowar | 73.76 | 90.21 | 2,358.37 | 285.47 | 634.00 | Chhindwara | 25.6 | .. | .. | 488 |
| Jowar | .. | 133.76 | 1,650.97 | 167.89 | 377.56 | Chhindwara | 22.4 | .. | .. | 489 |
| Jowar | 73.37 | 33.91 | 1,208.96 | 248.92 | 187.84 | Chhindwara | 24.0 | .. | .. | 490 |
| Jowar | 31.07 | 31.97 | 966.06 | 163.60 | 302.51 | Chhindwara | 27.2 | .. | .. | 491 |
| Jowar | .. | 29.78 | 1,259.45 | 136.43 | 94.40 | Chhindwara | 25.6 | .. | .. | 492 |
| Jowar | 9.20 | 49.66 | 1,008.86 | 105.72 | 83.46 | Chhindwara | 32.0 | .. | .. | 493 |
| Jowar | 36.88 | 24.50 | 705.16 | 53.90 | 23.05 | Chhindwara | 32.0 | .. | .. | 494 |
| .. | 105.77 | 0.50 | 305.01 | 99.77 | 98.67 | Chhindwara | 43.2 | .. | .. | 495 |
| Jowar | .. | 3.00 | 549.82 | 59.63 | 41.87 | Chhindwara | 35.2 | .. | .. | 496 |
| Jowar | .. | 25.94 | 908.98 | 121.93 | 66.82 | Chhindwara | 35.2 | .. | .. | 497 |
| Jowar | .. | 12.25 | 1,132.66 | 29.69 | 20.47 | Chhindwara | 40.0 | .. | .. | 498 |
| Jowar | .. | 21.24 | 804.68 | 51.93 | 144.77 | Chhindwara | 35.2 | .. | .. | 499 |
| Jowar | .. | 38.59 | 551.60 | 39.44 | 81.39 | Chhindwara | 36.8 | .. | .. | 500 |

## VILLAGE DIRECTORY

| Location Code No. | Name of village | Total area of the village (in acres) | Amenities available within the villages | | | | | |
|---|---|---|---|---|---|---|---|---|
| | | | Educational | Medical | Power Supply | Drinking water | Commni-cation | Post and Telegraph |
| 1 | 3 | 3 | 4 | 5 | 6 | 7 | 8 | 9 |
| 501 | Bikla | 440 34 | .. | .. | .. | W | .. | .. |
| 502 | Khairi Rani | 703.49 | PR (1) | .. | EI | W | .. | .. |
| 503 | Belgaon | 728.19 | .. | .. | .. | W | .. | .. |
| 504 | Kauwa Kheda | 979.94 | .. | .. | .. | W | .. | .. |
| 505 | Dhimarmeta | 1,553.18 | .. | .. | EI | W | .. | .. |
| 506 | Chand | 2,277.20 | PR(1),Mid. S.(1), Sec S. (1) | H (1), FC 1), PHC (1) | E,EI | W | KR | PO |
| 507 | Parasgaon Sarra | 1 183.43 | PR (1) | .. | .. | W | .. | .. |
| 508 | Nilkanthi Kalan | 1,006.50 | .. | .. | .. | W | .. | .. |
| 509 | Naulaljhir | 760.79 | .. | .. | .. | W | .. | .. |
| 510 | Kondar Khapa | 385.13 | .. | .. | .. | .. | .. | .. |
| 511 | Bamhanitora Mohgaon | 1,363.81 | PR (1) | .. | .. | W | .. | .. |
| 512 | Mudiyakheda | 561.39 | .. | .. | .. | W | .. | .. |
| 513 | Nilkanthi Khurd | 525.54 | PR (1) | .. | .. | W | .. | .. |
| 514 | Pathra Malguiari | 788.03 | .. | .. | .. | W | .. | .. |
| 515 | Pathra Rytwari | 402.38 | .. | .. | .. | W | .. | .. |
| 516 | Nishan Janoji | 1.254.90 | .. | .. | .. | W | .. | .. |
| 517 | Chorbatari | 969.92 | .. | .. | .. | W | .. | .. |
| 518 | Nawegaon Gond | 1,158.92 | .. | .. | .. | W | .. | .. |
| 519 | Ragda | 535.38 | .. | .. | .. | W | .. | .. |
| 520 | Dilawar Mohgaon | 399 18 | PR (1) | .. | .. | W | .. | .. |
| 521 | Batari | 1,022.49 | .. | .. | .. | W | .. | .. |
| 522 | Pakhdiya | 522.26 | .. | .. | .. | W | .. | .. |
| 523 | Kanhar Pipariya | 222.12 | .. | .. | .. | W | .. | .. |
| 524 | Salai Chhindi | 1,712.78 | PR (1) | .. | .. | W | .. | .. |
| 525 | Khairi Mata | 672.74 | .. | .. | .. | W | .. | .. |
| 526 | Satoti | 497.47 | .. | .. | .. | W | .. | .. |
| 527 | Gohargaon | 1.397.13 | .. | .. | .. | W | KR | .. |
| 528 | Moghar | 1 069.00 | .. | .. | .. | W | KR | .. |
| 529 | Gumgaon Dawajhir | 1,979.87 | PR (1) | .. | .. | W | KR | .. |
| 530 | Khapa Bihari | 515.66 | .. | .. | .. | W | KR | .. |
| 531 | Ghoghri Harhar | 273.55 | .. | .. | .. | W | .. | .. |
| 532 | Titri | 1,296.76 | PR (1) | .. | .. | W | .. | .. |
| 533 | Chandangaon | 1,028.21 | .. | .. | .. | W | .. | .. |
| 534 | Bad gaon | 972.93 | PR (1) | .. | .. | W | .. | PO |
| 535 | Lal gaon | 2,211.92 | .. | .. | .. | W | .. | .. |
| 536 | Hiwra Jai singh | 562.54 | .. | .. | .. | W | .. | .. |
| 537 | Bari | 805.93 | .. | .. | .. | W | .. | .. |
| 538 | Jamuniya | 650.41 | .. | .. | .. | W | .. | .. |
| 539 | Meghdon | 991.27 | PR (1) | .. | EI | W | .. | PO |
| 540 | Patlaun | 711.22 | .. | .. | EI | W | .. | .. |
| 541 | Rampuri | 1,346.23 | PR (2) | .. | EI | W | .. | .. |
| 542 | Dawajhir | 798 23 | .. | .. | .. | W | .. | .. |
| 543 | Pauniya | 939.59 | PR (1) | .. | EI | W | .. | .. |
| 544 | Khairghat | 933.12 | .. | .. | EI | W | .. | .. |
| 545 | Amgaon | 1.510.51 | .. | .. | .. | W | .. | .. |
| 546 | Tap | 793.5 | PR (1) | .. | EI | W | .. | .. |
| 547 | Pipariya Khati | 1,175.89 | PR (1) | .. | .. | W | .. | .. |
| 548 | Singhodi Tola | 882.68 | .. | .. | .. | W | .. | .. |
| 549 | Pachgaon | 1,52).49 | PR (1) | .. | .. | W | .. | .. |
| 550 | Bamhani Lala | 1,796.03 | PR (1) | .. | EI | NW | .. | .. |

| Staple Food | Land use (*i.e.* area under different types of land use) in acres | | | | | Nearest town & distance in Kms. | Day of weekly market if any, held in village | Remarks including any place of religious, historical or archaeological interest | L.C. No. |
|---|---|---|---|---|---|---|---|---|---|
| | Forest | Irrigated | Un-Irrigated | Culturable waste (*i.e.* pasture and grazing land etc.) | Area not available for cultivation | | | | |
| 10 | 11 | 12 | 13 | 14 | 15 | 16 | 17 | 18 | 1 |
| Jowar | .. | 6.15 | 375.83 | 22.33 | 36.03 | Chhindwara 38.4 | .. | .. | 501 |
| Jowar | .. | 38.30 | 577.48 | 17.91 | 69.80 | Chhindwara 38.4 | .. | .. | 502 |
| Jowar | .. | 94.99 | 479.27 | 83.78 | 70.15 | Chhindwara 41.6 | .. | .. | 503 |
| Jowar | .. | 67.06 | 670.36 | 118.36 | 124.16 | Chhindwara 43.2 | .. | .. | 504 |
| Jowar | .. | 29.00 | 1,249.47 | 138.33 | 136.38 | Chhindwara 30.4 | .. | .. | 505 |
| Jowar | .. | 115.52 | 1,768.63 | 169.79 | 223.26 | Chhindwara 28.8 | Monday, Friday | .. | 506 |
| Jowar | .. | 174.52 | 822.40 | 67.05 | 119.46 | Chhindwara 32.0 | .. | .. | 507 |
| Jowar | .. | 78.85 | 599.39 | 85.34 | 242.92 | Chhindwara 35.2 | .. | .. | 508 |
| Jowar | .. | 131.63 | 363.47 | 211.46 | 54.23 | Chhindwara 35.2 | .. | .. | 509 |
| .. | .. | 10.32 | 312.3- | 27.53 | 34.96 | Chhindwara 44.8 | .. | .. | 510 |
| Jowar | .. | 148.14 | 880.53 | 173.01 | 162.13 | Chhindwara 25.6 | .. | .. | 511 |
| Jowar | .. | 40.82 | 419.08 | 27.14 | 74.35 | Chhindwara 25.6 | .. | .. | 512 |
| Jowar | .. | 72.11 | 371.72 | 23.25 | 58.46 | Chhindwara 36.8 | .. | .. | 513 |
| Jowar | .. | 50.49 | 626.33 | 77.43 | 33.78 | Chhindwara 38.4 | .. | .. | 514 |
| Jowar | 86.12 | 1.09 | 282.82 | 14.21 | 18.14 | Chhindwara 38.4 | .. | .. | 515 |
| Jowar | .. | 112.14 | 907.00 | 199.26 | 36.50 | Chhindwara 38.4 | .. | .. | 516 |
| Jowar | .. | 19.55 | 801.60 | 59.05 | 89.72 | Chhindwara 40.0 | .. | .. | 517 |
| Jowar | .. | 36.42 | 972.55 | 124.33 | 25.62 | Chhindwara 40.0 | .. | .. | 518 |
| Jowar | 44.15 | .. | 340.74 | 51.69 | 98.80 | Chhindwara 33.6 | .. | .. | 519 |
| Jowar | .. | 92.82 | 210.86 | 62.39 | 33.11 | Chhindwara 33.6 | .. | .. | 520 |
| Jowar | .. | 45.12 | 778.32 | 74.74 | 124.31 | Chhindwara 35.2 | .. | .. | 521 |
| Jowar | .. | 2[illegible].57 | 422.11 | 45.38 | 29.20 | Chhindwara 36.8 | .. | .. | 522 |
| .. | .. | 15.12 | 190.71 | 3.16 | 13.13 | Chhindwara 51.2 | .. | .. | 523 |
| Jowar | .. | 88.54 | 1,243.66 | 207.06 | 173.52 | Chhindwara 38.4 | .. | .. | 524 |
| Jowar | .. | 62.64 | 514.29 | 58.59 | 37.22 | Chhindwara 40.0 | .. | .. | 525 |
| Jowar | .. | 3[illegible].24 | 287.16 | 72.13 | 105.94 | Chhindwara 40.0 | .. | .. | 526 |
| Wheat | .. | 114.84 | 948.44 | 40.09 | 293.76 | Chhindwara 36.8 | .. | .. | 527 |
| Wheat | .. | 46.40 | 927.23 | 4.43 | 90.94 | Chhindwara 36.8 | .. | .. | 528 |
| Wheat | .. | 76.45 | 1,145.34 | 114.61 | 643.47 | Chhindwara 38.4 | .. | .. | 529 |
| Wheat | .. | 12.88 | 442.90 | 15.07 | 44.81 | Chh ndwara 40.0 | .. | .. | 530 |
| .. | .. | 2.60 | 234.24 | 11.53 | 25.18 | Chhindwara 48.0 | .. | .. | 531 |
| Jowar | .. | 136.50 | 852.51 | 203.97 | 103.78 | Chhindwara 40.0 | .. | .. | 532 |
| Jowar | .. | 80.99 | [illegible]17.28 | 64.66 | 65.28 | Chhindwara 38.4 | .. | .. | 533 |
| Jowar | .. | 59.71 | 698.20 | 110.56 | 104.46 | Chhindwara 41.6 | Saturday | .. | 534 |
| Jowar | .. | 161.17 | 1,487.15 | 341.55 | 222.05 | Chhindwara 43.2 | .. | .. | 535 |
| Jowar | .. | 34.70 | 381.52 | 22.03 | 124.29 | Chhindwara 40.0 | .. | .. | 536 |
| Jowar | .. | 26.91 | 345.67 | 104.34 | 329.01 | Chhindwara 38.4 | .. | .. | 537 |
| Jowar | 158.30 | 34.54 | 387.02 | 46.74 | 23.81 | Chhindwara 40.0 | .. | .. | 538 |
| Jowar | .. | 100.27 | 676.83 | 69.67 | 144.50 | Chhindwara 40.0 | .. | .. | 539 |
| Jowar | .. | 53.32 | 450.84 | 15.06 | 19[illegible].00 | Chhindwara 41.6 | .. | .. | 540 |
| Jowar | .. | 48.20 | 837.17 | 80.17 | 380.69 | Chhindwara 43.2 | .. | .. | 541 |
| Jowar | .. | 19.53 | 546.90 | 34.79 | 197.01 | Chhindwara 44.8 | .. | .. | 542 |
| Jowar | .. | 117.71 | 691.57 | 53.85 | 76.46 | Chhindwara 54.4 | .. | .. | 543 |
| Jowar | .. | 35.81 | 665.40 | 92.94 | 138.97 | Chhindwara 56.0 | .. | .. | 544 |
| Jowar | .. | 20.75 | 1,136.84 | 285.43 | 67.49 | Chhindwara 54.4 | .. | .. | 545 |
| Jowar | .. | 89.86 | 560.68 | 43.01 | 99.95 | Chhindwara 56.0 | .. | .. | 546 |
| Jowar | .. | 16.00 | 909.45 | 117.25 | 133.19 | Chhindwara 54.4 | .. | .. | 547 |
| Jowar | .. | 12.68 | 733.65 | 31.77 | 104.58 | Chhindwara 43.2 | .. | .. | 548 |
| Jowar | .. | 13.00 | 1,333.34 | 84.00 | 99.15 | Chhindwara 41.6 | .. | .. | 549 |
| Jowar | .. | 17.85 | 1,480.74 | 82.43 | 215.01 | Chhindwara 44.8 | .. | .. | 550 |

## VILLAGE DIRECTORY

| Location Code No. | Name of village | Total area of the village (in acres) | Amenities available within the villages | | | | | |
|---|---|---|---|---|---|---|---|---|
| | | | Educational | Medical | Power Supply | Drinking water | Communi-cation | Post and Telegraph |
| 1 | 2 | 3 | 4 | 5 | 6 | 7 | 8 | 9 |
| 551 | Damaniya B. S. | 196.31 | .. | .. | .. | .. | .. | .. |
| 552 | Dhamaniya Mal. | 952.57 | PR (1) | .. | .. | W | .. | .. |
| 553 | Dhamaniya Ryt. | 75.34 | .. | .. | .. | .. | .. | .. |
| 554 | Panjra | 765.27 | PR (1), Mid. S. (1) | H (1) | E,EI | W | KR | .. |
| 555 | Nandna | 1,029.84 | .. | .. | EI | W | .. | .. |
| 556 | Loni Khurd | 1.297.54 | .. | .. | EI | W | .. | .. |
| 557 | Loni Kalan | 1,315.27 | PR (1) | .. | EI | W | .. | .. |
| 558 | Keriya | 1,171.01 | PR (1) | .. | EI | W | .. | .. |
| 559 | Rajalwadi | 881.05 | .. | .. | EI | W | KR | .. |
| 560 | Khutiya | 1,106.82 | .. | .. | .. | W | .. | .. |
| 561 | Parsoli | 1,966.80 | PR (1) | .. | EI | W | .. | .. |
| 562 | Amajhiri | 1,044.60 | PR (1) | .. | .. | W | .. | .. |
| 563 | Dhutmur Mal. | 919.63 | .. | .. | .. | W | .. | .. |
| 564 | Dhutmur Ryt. | 62.26 | .. | .. | .. | .. | .. | .. |
| 565 | Deori Rytwari | 146.53 | .. | .. | .. | .. | .. | .. |
| 566 | Deori Mal. | 1,923.63 | PR (1) | .. | .. | W | .. | .. |
| 567 | Karlai | 2,152.84 | .. | .. | .. | W | .. | .. |
| 568 | Singhodi | 1,445.63 | PR (1) | .. | .. | W | .. | .. |
| 569 | Siras | 1,928.11 | PR (1) | .. | .. | W | .. | .. |
| 570 | Kukrai | 1,377.29 | .. | .. | .. | W | .. | .. |
| 571 | Sankh | 861.87 | PR (1) | PHC (1) | .. | W | KR | PO |
| 572 | Kona Pindrai | 1,953.90 | PR (1) | .. | .. | W | .. | .. |
| 573 | Sajpani | 2,332.90 | PR (1) | .. | .. | W | .. | .. |
| 574 | Halal Kalan | 1,0 9.19 | PR (1) | .. | .. | W | KR | .. |
| 575 | Halal Khurd | 1,263.98 | .. | .. | .. | W | KR | .. |
| 576 | Halal Kalan Ryt. | 308.21 | .. | .. | .. | W | .. | .. |
| 577 | Banskheda | 1,570.49 | PR (1) | H (1) | EI | W | KR | PO |
| 578 | Mandriya | 1,351.64 | .. | .. | .. | W | KR | .. |
| 579 | Kokiwada | 570.89 | .. | .. | .. | W | KR | .. |
| 580 | Dhaulpur | 1,078.88 | .. | .. | .. | W | KR | .. |
| 581 | Jamtara | 1,913.22 | PR (1) | .. | .. | W | KR | .. |
| 582 | Keempani | .. | PR (1) | .. | .. | W | KR | .. |
| 583 | Chhediya | .. | .. | .. | .. | W | KR | .. |
| 584 | Jawahargaon (F.V.) | 431.00 | .. | .. | .. | .. | .. | .. |
| 585 | Jangli Kheda | 358.00 | .. | .. | .. | O | .. | .. |
| 586 | Berwan (F.V.) | 538.00 | PR (1) | .. | .. | O | .. | .. |
| 587 | Diwan gaon | 350.00 | .. | .. | .. | .. | .. | .. |
| 588 | Chand gaon | 148.00 | .. | .. | .. | .. | .. | .. |
| | TOTAL | 909,995.80 | PR (213)<br>Mid. S. (21)<br>Sec. S. (6) | D (9<br>H (3)<br>O (7) | 44 | W (484)<br>O (73) | PR (88)<br>KR (95) | PO (37)<br>TO (2)<br>O (1) |

*Source:*—Columns (1) to (5) & (7) to (18) Tahsildar, Amarwara.
Column (6) Madhya Pradesh Electricity Board, Jabalpur.

## AMARWARA TAHSIL

| Staple Food | Land use (*i.e* area under different types of land use) in acres | | | | | Nearest town & distance in Kms. | Day of weekly, market if any, held in village | Remarks including any place of religious, historical or archaeological interest | L.C. No. |
|---|---|---|---|---|---|---|---|---|---|
| | Forest | Irrigated | Un-Irrigated | Culturable waste (*i.e.* pasture and grazing land etc.) | Area not available for cultivation | | | | |
| 10 | 11 | 12 | 13 | 14 | 15 | 16 | 17 | 18 | 1 |
| .. | .. | .. | 160.06 | 17.02 | 19.23 | Chhindwara 57.6 | .. | .. | 551 |
| Jowar | .. | 16.12 | 705.48 | 114.44 | 116.53 | Chhindwara 44.8 | .. | .. | 552 |
| .. | .. | 0.46 | 62.66 | .. | 12.22 | Chhindwara 59.2 | .. | .. | 553 |
| Jowar | .. | 80.35 | 614.05 | 10.76 | 60.11 | Chhindwara 33.6 | Thursday | .. | 554 |
| Jowar | .. | 104.27 | 867.00 | 12.74 | 45.83 | Chhindwara 35.2 | .. | .. | 555 |
| Jowar | .. | 117.84 | 1,024.35 | 74.04 | 81.31 | Chhindwara 35.2 | .. | .. | 556 |
| Jowar | .. | 176.76 | 934.40 | 108.66 | 95.45 | Chhindwara 36.8 | .. | .. | 557 |
| Jowar | .. | 54.94 | 985.81 | 35.56 | 94.70 | Chhindwara 35.2 | .. | .. | 558 |
| Jowar | .. | 46.04 | 747.42 | 17.24 | 70.35 | Chhindwara 35.2 | .. | .. | 559 |
| Jowar | .. | 46.04 | 913.80 | 52.85 | 94.13 | Chhindwara 35.2 | .. | .. | 560 |
| Jowar | 107.33 | 198.01 | 1,434.51 | 138.01 | 88.94 | Chhindwara 35.2 | .. | .. | 561 |
| Jowar | 93.64 | 19.10 | 691.92 | 163.71 | 76.23 | Chhindwara 48.0 | .. | .. | 562 |
| Jowar | .. | 9.50 | 715.16 | 106.24 | 88.73 | Chhindwara 51.2 | .. | .. | 563 |
| .. | .. | 0.20 | 58.26 | .. | 3.80 | Chhindwara 56.0 | .. | .. | 564 |
| .. | .. | 3.10 | 131.86 | .. | 11.57 | Chhindwara 54.4 | .. | .. | 565 |
| Jowar | .. | 37.30 | 1,501.33 | 198.04 | 186.96 | Chhindwara 48.0 | .. | .. | 566 |
| Jowar | 649.41 | 8.29 | 1,065.29 | 360.48 | 69.37 | Chhindwara 51.2 | .. | .. | 567 |
| Jowar | .. | 16.85 | 1,106.32 | 188.92 | 133.54 | Chhindwara 51.2 | .. | .. | 568 |
| Jowar | .. | 103.47 | 1,304.16 | 392.37 | 128.11 | Chhindwara 33.6 | .. | .. | 569 |
| Jowar | .. | 8.85 | 1,121.76 | 144.26 | 102.42 | Chhindwara 33.6 | .. | .. | 570 |
| Jowar | .. | 16.13 | 647.60 | 148.44 | 49.70 | Chhindwara 33.6 | Wednesday | .. | 571 |
| Jowar | 413.40 | 13.56 | 1,072.49 | 186.94 | 267.51 | Chhindwara 24.0 | .. | .. | 572 |
| Jowar | 179.36 | 4.23 | 1,476.41 | 358.64 | 314.26 | Chhindwara 24.0 | .. | .. | 573 |
| Jowar | 257.41 | 1.35 | 633.93 | 121.43 | 85.07 | Chhindwara 24.0 | .. | .. | 574 |
| Jowar | 131.06 | 4.30 | 768.52 | 224.98 | 135.12 | Chhindwara 24.0 | .. | .. | 575 |
| .. | .. | .. | 104.44 | 185.50 | 18.27 | Chhindwara 64.0 | .. | .. | 576 |
| Jowar | 295.56 | 35.08 | 892.50 | 242.52 | 104.83 | Chhindwara 40.0 | .. | .. | 577 |
| Jowar | 252.42 | 2.78 | 649.70 | 162.67 | 284.07 | Chhindwara 44.8 | .. | .. | 578 |
| Jowar | 195.30 | 27.18 | 265.10 | 41.66 | 41.65 | Chhindwara 40.0 | .. | .. | 579 |
| Jowar | 220.11 | 21.46 | 335.88 | 146.11 | 355.32 | Chhindwara 40.0 | .. | .. | 580 |
| Jowar | 984.58 | 3.51 | 595.24 | 131.85 | 198.04 | Chhindwara 48.0 | .. | .. | 581 |
| Jowar | .. | .. | .. | .. | .. | Chhindwara 44.8 | .. | .. | 582 |
| Jowar | .. | .. | .. | .. | .. | Chhindwara 51.2 | .. | .. | 583 |
| Kodo, Jowar | .. | .. | 210.00 | 90.00 | 131.00 | Chhindwara 54.0 | .. | .. | 584 |
| Kodo Kutki | .. | .. | 190.00 | 143.00 | 25.00 | Chhindwara 55.0 | .. | .. | 585 |
| Kodo, Kutki | .. | .. | 437.00 | .. | 101.00 | Chhindwara 46.0 | .. | .. | 586 |
| Kodo, Kutki | .. | .. | 350.00 | .. | .. | Chhindwara 49.0 | .. | .. | 587 |
| Kodo, Kutki | .. | .. | 130.00 | .. | 18.00 | Chhindwara 65.6 | .. | .. | 588 |
| | **272,666.51** | **9,735.86** | **452,795.55** | **94,237.37** | **80,560.51** | | | | |

## VILLAGE DIRECTORY

| Location Code No. | Name of village | Total area of the village (in acres) | Amenities available within the villages | | | | | |
|---|---|---|---|---|---|---|---|---|
| | | | Education | Medical | Power Supply | Drinking water | Communi-cation | Post and telegraph |
| 1 | 2 | 3 | 4 | 5 | 6 | 7 | 8 | 9 |
| 1 | Lonadevi | 851.72 | .. | .. | .. | W | PR | .. |
| 2 | Ghogara Ryt. | 501.45 | .. | .. | .. | W | .. | .. |
| 3 | Kaudiya | 1,689.41 | PR (1) | .. | .. | W | .. | .. |
| 4 | Pathai | 827.14 | PR (1) | .. | .. | W | .. | .. |
| 5 | Dholankhapa | 1,765.90 | .. | .. | | W | .. | .. |
| 6 | Sonpathar | 1,640.43 | PR (1) | .. | .. | W | .. | .. |
| 7 | Najarpur Ryt. | 321.80 | .. | .. | .. | W | .. | .. |
| 8 | Salai | 739.98 | .. | .. | .. | W | .. | .. |
| 9 | Jamlapani | 661.00 | .. | .. | .. | W | .. | .. |
| 10 | Mundidhana Ryt. | 1,241.50 | PR (1) | .. | .. | W | .. | |
| 11 | Dighori | 747.87 | PR (1) | .. | .. | W | .. | .. |
| 12 | Narsala | 1,425.86 | PR (1) | .. | .. | W | .. | .. |
| 13 | Pathara | 1,101.24 | PR (1) | .. | .. | W | .. | .. |
| 14 | Markawada | 1,364.06 | PR (1) | .. | .. | W | .. | .. |
| 15 | Rajdongri | 2,412.10 | PR (1) | .. | .. | W | .. | .. |
| 16 | Sendurjana | 1,312.82 | .. | .. | .. | W,R | .. | .. |
| 17 | Changoba | 1,452.22 | PR (1) | .. | .. | W | .. | PO |
| 18 | Pither Mal. | 314.95 | .. | .. | .. | NW | — | .. |
| 19 | Pither Ryt. | 1,213.30 | .. | .. | .. | W | .. | .. |
| 20 | Bandhan | 838.27 | PR (1) | .. | .. | W | .. | .. |
| 21 | Paunar Mal. | 581.19 | .. | .. | .. | W | .. | .. |
| 22 | Paunar Ryt. | 169.97 | .. | .. | .. | W | .. | .. |
| 23 | Nandanwadi Ryt. | 1,288.03 | .. | .. | .. | W | .. | .. |
| 24 | Nandanwadi Mal. | 1,200.21 | PR (1), Mid. S. (1) | D (1) | .. | W | .. | .. |
| 25 | Deonala Ryt. | 618.84 | .. | .. | .. | W | .. | .. |
| 26 | Deonala Mal. | 1,595.58 | PR (1) | .. | .. | W | .. | .. |
| 27 | Chatwa | 1,480.61 | PR (1) | .. | .. | W | — | .. |
| 28 | Sirata | 2,875.01 | PR (1), Mid. S. (1) | VH (1) | .. | W | .. | PO |
| 29 | Temni | 2,135.10 | PR (1) | .. | .. | W | .. | .. |
| 30 | Gay Khuri | 744.28 | .. | .. | .. | W | .. | .. |
| 31 | Mangurli | 1,302.83 | PR (1) | .. | .. | W | .. | PO |
| 32 | Lendaghondi | 1,039.83 | .. | .. | .. | W | .. | .. |
| 33 | Gorli Khapa | 1,794.05 | PR (1) | .. | E | W | .. | .. |
| 34 | Bhatewadi | 1,186.40 | PR (1) | .. | E | W | .. | .. |
| 35 | Rigankhapa | 1,631.48 | PR (1) | .. | .. | W | .. | .. |
| 36 | Piparpani | 2,191.65 | PR (1) | .. | .. | W | .. | .. |
| 37 | Bichhawa Sani | 1,512.88 | PR (1) | .. | .. | W | .. | .. |
| 38 | Borgaon | 2,111.45 | PR (1) | .. | .. | W | .. | .. |
| 39 | Mandui | 2,060.85 | PR (1) | .. | .. | W | .. | .. |
| 40 | Mohi | 1,359.69 | .. | .. | .. | W | PR | .. |
| 41 | Chikni | 1,014.14 | .. | .. | E | W | PR,R | .. |
| 42 | Teegaon | 1,767.41 | PR (2), Mid. S. (1) | .. | E,EI,EIN | R,W | PR,R | PO |
| 43 | Pendoni | 3,919.41 | PR (1) | .. | .. | W | .. | .. |
| 44 | Itawa | 1,578.40 | PR (1) | .. | .. | W | .. | .. |
| 45 | Bichhuwa Kalan | 1,403.98 | PR (1) | .. | .. | W | .. | .. |
| 46 | Koli Khapa | 621.65 | .. | .. | .. | .. | .. | .. |
| 47 | Ghudan Khapa | 1,158.82 | .. | .. | .. | W | .. | .. |
| 48 | Pailepar | 1,312.99 | .. | .. | .. | W | PR | PO |
| 49 | Marood | 1,154.84 | PR (2), Mid. S. (1) | PHC (1), VH (1) | E,EI,EIN | W | PR | PO |
| 50 | Wakor[a] | 908.46 | .. | .. | .. | W | PR,R | .. |

| Staple Food | Land use (*i e.* area under different types of land use) in acres | | | | | Nearest town & distance in Kms. | Day of weekly market if any, held in village | Remarks including any place of religious, historical or archaeological interest | L C. No. |
|---|---|---|---|---|---|---|---|---|---|
| | Forest | Irrigated | Un-Irrigated | Culturable waster (*i.e.* pasture and grazing land ect.) | Area not available for cultivation | | | | |
| 10 | 11 | 12 | 13 | 14 | 15 | 16 | 17 | 18 | 1 |
| Jowar.Maize | 199.82 | 21.94 | 543.01 | 13.10 | 73.85 | Pandhurna 43.2 | .. | .. | 1 |
| Jowar.Maize | .. | 3.16 | 332.53 | 37.41 | 128.35 | Pandhurna 36.8 | .. | .. | 2 |
| Jowar,Maize | 222.56 | 58.69 | 1,207.61 | 33.28 | 167.27 | Pandhurna 38.4 | .. | .. | 3 |
| Jowar,Maize | 81.06 | 36.49 | 599.44 | 8.08 | 102.07 | Pandhurna 36.8 | .. | .. | 4 |
| Jowar,Maize | 666.38 | 7.03 | 1,005.96 | 31.78 | 54.75 | Pandhurna 33.6 | .. | .. | 5 |
| Jowar.Maize | 724.71 | 14.95 | 832.59 | 12.03 | 56.15 | Pandhurna 33.6 | .. | .. | 6 |
| Jowar Maize | .. | 3.01 | 291.88 | 22.44 | 4.47 | Pandhurna 35.2 | .. | .. | 7 |
| Jowar,Maize | 47.75 | 2.52 | 543.42 | 38.61 | 107.68 | Pandhurna 36.8 | .. | .. | 8 |
| Maize,Jowar | 13.83 | 20.70 | 456.28 | 29.12 | 141.07 | Pandhurna 32.0 | .. | .. | 9 |
| Maize,Jowar | .. | 0.21 | 909.61 | 244 40 | 87.28 | Pandhurna 36.8 | .. | .. | 10 |
| Maize,Jowar | 50.71 | 9.16 | 613.10 | 38.44 | 36.46 | Pandhurna 41.6 | .. | .. | 11 |
| Wheat,Rice | 402.07 | 28.77 | 951.20 | 26.19 | 17.63 | Pandhurna 40.0 | .. | .. | 12 |
| Wheat,Rice | 409.69 | 2.10 | 652.87 | 15.54 | 21.04 | Pandhurna 38.4 | .. | .. | 13 |
| Jowar,Rice | 3.26 | 24.31 | 939.34 | 13.20 | 383.95 | Pandhurna 44.8 | .. | .. | 14 |
| Jowar,Rice | 135.43 | 32.56 | 1,651.47 | 8.84 | 583.80 | Pandhurna 35.2 | .. | .. | 15 |
| Jowar,Rice | 80.61 | 5.22 | 751.00 | 4.34 | 471.65 | Pandhurna 35.2 | .. | .. | 16 |
| Jowar,Rice | 259.47 | 57.31 | 927.77 | 23.21 | 184.46 | Pandhurna 35.2 | .. | .. | 17 |
| Jowar, Maize | 103.02 | .. | 187.68 | 3.99 | 20.26 | Pandhurna 20.8 | .. | .. | 18 |
| Jowar | 92.90 | 5.41 | 860.57 | 100.36 | 154.06 | Pandhurna 27.2 | .. | .. | 19 |
| Jowar | 58.05 | 8.41 | 645.89 | 11.34 | 114.58 | Pandhurna 25.6 | .. | .. | 20 |
| Jowar | 37.53 | 9.67 | 410.53 | 10.80 | 112.66 | Pandhurna 25.6 | .. | .. | 21 |
| Jowar | .. | .. | 158.97 | 0.71 | 10.29 | Pandhurna 25.6 | .. | .. | 22 |
| Jowar | .. | 39.70 | 1,011.46 | 143.49 | 93.38 | Pandhurna 24.0 | .. | .. | 23 |
| Jowar | .. | 48.60 | 1,000.65 | 29.45 | 121.51 | Pandhurna 24.0 | .. | .. | 24 |
| Jowar | .. | 3.94 | 320.86 | 24.99 | 269.05 | Pandhurna 20.8 | .. | .. | 25 |
| Jowar | 508.30 | 18.83 | 910.95 | 11.01 | 146.49 | Pandhurna 19.2 | .. | .. | 26 |
| Jowar, Wheat | 89.72 | 45.69 | 1,055.45 | 8.07 | 281.68 | Pandhurna 16.0 | .. | .. | 27 |
| Jowar, Wheat | 171.78 | 222.99 | 1,883.59 | 9.00 | 587.65 | Pandhurna 16.0 | Saturday | .. | 28 |
| Jowar | 54.20 | 76.19 | 1,555.22 | 18.71 | 430.78 | Pandhurna 16.0 | .. | .. | 29 |
| Jowar | .. | 22.65 | 611.20 | 19.44 | 90.99 | Pandhurna 17.6 | .. | .. | 30 |
| Jowar | 1.11 | 81.93 | 1,084.93 | 11.79 | 123.07 | Pandhurna 12.8 | .. | .. | 31 |
| Jowar | .. | 32.44 | 751.63 | 15.54 | 240.22 | Pandhurna 14.4 | .. | .. | 32 |
| Jowar | .. | 157.27 | 1,531.72 | 18.49 | 86.57 | Pandhurna 12.8 | .. | .. | 33 |
| Jowar | .. | 84.55 | 985.43 | 56.07 | 60.35 | Pandhurna 11.2 | .. | .. | 34 |
| Jowar | .. | 40.20 | 1,385.78 | 152.66 | 52.84 | Pandhurna 14.4 | .. | .. | 35 |
| Jowar | 160.29 | 21.88 | 1,432.64 | 30.64 | 546.20 | Pandhurna 20.8 | .. | .. | 36 |
| Jowar | .. | 24.12 | 1,340.70 | 13.33 | 134.73 | Pandhurna 19.2 | .. | .. | 37 |
| Jowar | 644.71 | 68.65 | 1,109.64 | 1.27 | 287.18 | Pandhurna 19.2 | .. | .. | 38 |
| Jowar.Kutki | 391.15 | 25.42 | 850.94 | 33.64 | 759.70 | Pandhurna 16.0 | .. | .. | 39 |
| Jowar | 457.90 | 47.80 | 568.27 | 39.22 | 246.50 | Pandhurna 12.8 | .. | .. | 40 |
| Jowar | 0.40 | 81.26 | 780.51 | 22.63 | 129.34 | Pandhurna 11.2 | .. | .. | 41 |
| Jowar,Wheat | 12.91 | 420.84 | 1,050.76 | 37.35 | 245.55 | Pandhurna 9.6 | Thursday | .. | 42 |
| Jowar,Maize | 1,127.80 | 44.22 | 1,192.89 | 157.04 | 1,397.46 | Pandhurna 22.4 | .. | .. | 43 |
| Jowar,Maize | .. | 16.87 | 943.43 | 102.61 | 515.49 | Pandhurna 20.8 | .. | .. | 44 |
| Jowar,Maize | 57.54 | 9.58 | 688.41 | 117.73 | 530.72 | Pandhurna 16.0 | .. | .. | 45 |
| .. | .. | 14.14 | 351.11 | 46.02 | 210.38 | Pandhurna 10.0 | .. | .. | 46 |
| Jowar | 282.35 | 44.38 | 708.53 | 20.39 | 103.17 | Pandhurna 16.0 | .. | .. | 47 |
| Jowar,Rice | .. | 136.48 | 895.04 | 19.99 | 261.48 | Pandhurna 14.4 | .. | .. | 48 |
| Jowar,Rice | .. | 234.92 | 776,12 | 20.76 | 123.04 | Pandhurna 14.4 | Tuesday | .. | 49 |
| Jowar,Rice | .. | 122.82 | 734.07 | 20.30 | 31.27 | Pandhurna 12.8 | .. | .. | 50 |

## VILLAGE DIRECTORY

| Location Code No. | Name of village | Total area of the village (in acres) | Amenities available within the villages | | | | | |
|---|---|---|---|---|---|---|---|---|
| | | | Educational | Medical | Power Supply | Drinking water | Communi-cation | Post and Telegraph |
| 1 | 2 | 3 | 4 | 5 | 6 | 7 | 8 | 9 |
| 51 | Khedi Pandewar | 552.24 | .. | .. | .. | W | .. | .. |
| 52 | Chich Kheda | 638.92 | PR (1) | .. | E,EI,EIN | W | PR | PO |
| 53 | Mohgoan | 881.23 | .. | .. | E | W | .. | .. |
| 54 | Khedi Kalan | 990.14 | PR (1) | .. | E,EI,EIN | W | PR | PO |
| 55 | Ajangaon | 1,199.28 | PR (1) | .. | EI | W | PR | .. |
| 56 | Warjali | 575.90 | .. | .. | E,EI,EIN | W | PR | .. |
| 57 | Khedi Dhajjewar | 553.89 | .. | .. | EI | W | .. | .. |
| 58 | Junewani | 2,584.46 | .. | .. | .. | W | .. | .. |
| 59 | Umari Khurd | 685.01 | .. | .. | .. | W | .. | .. |
| 60 | Parsodi | 1,624.58 | .. | .. | .. | W | .. | .. |
| 61 | Bhandar Gondi | 898.10 | PR (2), Mid. S. (1) | .. | E,EI | W | PR | .. |
| 62 | Bor Khedi | 757.29 | .. | .. | .. | .. | .. | .. |
| 63 | Godari Khapa | 530.56 | .. | .. | .. | .. | .. | .. |
| 64 | Kamthi Khurd | 1,031.90 | .. | .. | .. | .. | .. | .. |
| 65 | Sawergaon | 1,097.02 | .. | .. | EI | .. | .. | .. |
| 66 | Dewar Khapa | 451.80 | PR (1) | .. | E,EI | W | PR | .. |
| 67 | Pandhurna Kasba | 2,176.76 | .. | .. | .. | W | PR,R | .. |
| 68 | Amba khapa | 660.25 | .. | .. | .. | W | PR | .. |
| 69 | Magajgaon | 530.71 | .. | .. | EI | W | .. | .. |
| 70 | Hardoli | 997.17 | .. | .. | .. | W | PR | .. |
| 71 | Wadegaon | 2,281.68 | PR (1) | .. | .. | W,R | PR | .. |
| 72 | Heti | 414 80 | .. | .. | .. | .. | PR | .. |
| 73 | Kalamgaon | 1,501.71 | PR (1) | .. | EI | W | PR | .. |
| 74 | Bangaon | 1,114.65 | PR (1) | .. | .. | W | PR | .. |
| 75 | Biroli | 689 80 | .. | .. | .. | W | PR | .. |
| 76 | Jatlapur | 907.39 | PR (1) | .. | .. | W | PR | .. |
| 77 | Lingaeletir | 707.59 | .. | .. | .. | W | PR | .. |
| 78 | Lavana | 2,451 20 | PR (1) | .. | .. | W | .. | .. |
| 79 | Umari Kalan | 801.05 | PR (1) | .. | .. | W | PR | .. |
| 80 | Hiwara Prithwiram | 614.94 | .. | .. | EI | W | PR | .. |
| 81 | Sonegaon | 367.96 | .. | .. | .. | W | .. | .. |
| 82 | Mohkhedi | 1,257.93 | .. | .. | .. | W | .. | .. |
| 83 | Rajora Kalan | 1,693.43 | PR (1) | .. | .. | W | .. | .. |
| 84 | Khapar Kheda | 1,138.52 | .. | .. | .. | W | .. | .. |
| 85 | Joga | 428.46 | .. | .. | .. | W | .. | .. |
| 86 | Ambada Khurd | 1,707.81 | .. | .. | .. | W | R | .. |
| 87 | Gujar Khedi | 1,012.36 | PR (1) | .. | .. | W | .. | .. |
| 88 | Chichghat | 1,037.01 | .. | .. | .. | .. | .. | .. |
| 89 | Rajora Khurd | 493.59 | .. | .. | .. | W | .. | .. |
| 90 | Dudha | 713.80 | .. | .. | .. | W | .. | .. |
| 91 | Junapani Dawami No. 1 | 217.94 | .. | .. | .. | .. | .. | .. |
| 92 | Junapani Dawami No. 2 | 511.13 | .. | .. | .. | .. | .. | .. |
| 93 | Junapani Mal. | 1,0 9.30 | .. | .. | .. | W | R | .. |
| 94 | Nandapur | 559.60 | .. | .. | EI | .. | .. | .. |
| 95 | Bamhni | 924.61 | PR (2), Mid. S. (2), Sec. S. (2), Ayr. College (1) | D (1), H (1), F.C. (1) | EI | .. | PR,R | PO, Phone |
| 96 | Gadkhapa | 1,563.20 | .. | .. | EI | .. | PR R | .. |
| 97 | Paradi | 9 9.53 | PR (1) | .. | .. | W | .. | .. |
| 98 | Karbhar | 1,563.42 | .. | .. | .. | W | .. | .. |
| 99 | Dadhimeta | 773.27 | .. | .. | .. | W | .. | .. |
| 100 | Malegaon | 1,241.75 | PR (1) | .. | EI | W | .. | .. |

| Staple Food | Land use (*i.e.* area under different types of land use) in acres | | | | | Nearest town & distance in Kms. | Day of weekly market if any, held in village | Remarks including any place of religious, historical or archaeological interest | L.C. No. |
|---|---|---|---|---|---|---|---|---|---|
| | Forest | Irrigated | Un-Irrigated | Culturable waste (*i.e.* pasture and grazing land etc.) | Area not available for cultivation | | | | |
| 10 | 11 | 12 | 13 | 14 | 15 | 16 | 17 | 18 | 1 |
| Jowar,Wheat | .. | 97.50 | 417.59 | 12.00 | 25.15 | Pandhurna 9.6 | .. | .. | 51 |
| Jowar | .. | 94.49 | 453.05 | 4.80 | 86.58 | Pandhurna 8.0 | .. | .. | 52 |
| Jowar | .. | 89.46 | 736.76 | 3.75 | 51.26 | Pandhurna 6.4 | .. | .. | 53 |
| Jowar | .. | 86.53 | 838.59 | 3.64 | 61.38 | Pandhurna 9.6 | .. | .. | 54 |
| Jowar | .. | 90.09 | 1,034.97 | 4.38 | 69.84 | Pandhurna 8.0 | .. | .. | 55 |
| Jowar | .. | 98.80 | 441.39 | 2.35 | 33.36 | Pandhurna 6.4 | .. | .. | 56 |
| Jowar | .. | 35.52 | 483.26 | 2.30 | 32.81 | Pandhurna 6.4 | .. | .. | 57 |
| Jowar | .. | 37.85 | 2,194.23 | 226.96 | 125.42 | Pandhurna 8.0 | .. | .. | 58 |
| Jowar | .. | 36.94 | 500.52 | 124.49 | 23.06 | Pandhurna 9.6 | .. | .. | 59 |
| Jowar | 80.95 | 54.69 | 1,246.97 | 186.95 | 55.02 | Pandhurna 6.4 | .. | .. | 60 |
| Jowar | .. | 113.14 | 715.64 | 5.62 | 63.70 | Pandhurna 3.2 | .. | .. | 61 |
| Jowar | .. | 8.59 | 721.87 | 4.05 | 22.78 | Pandhurna 0.8 | .. | .. | 62 |
| Jowar | .. | 23.84 | 437.32 | 6.10 | 63.30 | Pandhurna 0.8 | .. | .. | 63 |
| Jowar | .. | 29.22 | 878.85 | 2.55 | 121.28 | Pandhurna 0.8 | .. | .. | 64 |
| Jowar | .. | 112.17 | 863.68 | 13.74 | 107.43 | Pandhurna 0.8 | .. | .. | 65 |
| Jowar,Wheat | .. | 160.64 | 247.86 | 9.20 | 34.10 | Pandhurna 3.2 | .. | .. | 66 |
| Jowar,Wheat | .. | 496.90 | 1,360.80 | 51.15 | 267.91 | Pandhurna 3.2 | Friday | .. | 67 |
| Jowar | .. | 27.38 | 581.54 | 30.18 | 21.15 | Pandhurna 0.8 | .. | .. | 68 |
| Jowar | .. | 55.29 | 420.48 | 38.82 | 16.12 | Pandhurna 1.6 | .. | .. | 69 |
| Jowar,Wheat | .. | 38.54 | 756.50 | 119.78 | 82.35 | Pandhurna 11.2 | .. | .. | 70 |
| Jowar,Wheat | — | 119.38 | 1,693.97 | 368.46 | 99.87 | Pandhurna 9.6 | .. | .. | 71 |
| Wheat,Rice | .. | 9.92 | 369.03 | 27.41 | 8.44 | Pandhurna 8.0 | .. | .. | 72 |
| Wheat,Rice | .. | 182.20 | 1,085.55 | 184.93 | 49.03 | Pandhurna 4.8 | .. | .. | 73 |
| Jowar | .. | 95.60 | 606.87 | 34.65 | 377.53 | Pandhurna 9.6 | .. | .. | 74 |
| Jowar | .. | 9.73 | 522.23 | 9.56 | 148.28 | Pandhurna 11.2 | .. | .. | 75 |
| Jowar | .. | 3.07 | 666.75 | 5.98 | 231.59 | Pandhurna 11.2 | .. | .. | 76 |
| Jowar | .. | 35.89 | 338.93 | 12.54 | 320.23 | Mowad(M.S.) 6.4 | .. | .. | 77 |
| Jowar | 212.99 | 71.39 | 1,630.64 | 55.95 | 480.23 | Pandhurna 8.0 | .. | .. | 78 |
| Jowar | .. | 70.66 | 510.14 | 3.56 | 216.69 | Mowad(M.S.) 4.8 | .. | .. | 79 |
| Jowar | .. | 78.23 | 374.30 | 9.85 | 152.56 | Mowad 4.8 | .. | .. | 80 |
| Jowar | .. | 16.23 | 264.78 | 3.43 | 83.52 | Mowad(M.S.)6.9 | .. | .. | 81 |
| Jowar | 416.65 | 54.38 | 584.58 | 19.97 | 182.35 | Mowad(M.S.)8.0 | .. | .. | 82 |
| Jowar | .. | 37.90 | 954.95 | 33.91 | 666.67 | Narkhed 8.0 | .. | .. | 83 |
| Jowar | .. | 47.18 | 830.92 | 8.58 | 251.84 | Narkhed 8.0 | .. | .. | 84 |
| Jowar | .. | 8.34 | 370.66 | 8.48 | 40.98 | Narkhed 6.4 | .. | .. | 85 |
| Jowar | 38.68 | 224.20 | 1,331.39 | 12.71 | 100.83 | Pandhurna 1.6 | .. | .. | 86 |
| Jowar | 112.51 | 117.16 | 692.23 | 15.50 | 74.96 | Pandhurna 4.8 | .. | .. | 87 |
| Jowar | 367.58 | 13.02 | 526.65 | 20.08 | 109.68 | Pandhurna 4.8 | .. | .. | 88 |
| Jowar | 164.69 | 6.05 | 274.89 | 6.76 | 41.20 | Pandhurna 8.0 | .. | .. | 89 |
| Jowar | 200.13 | 16.55 | 405.62 | 21.00 | 70.50 | Pandhurna 8.0 | .. | .. | 90 |
| Jowar | .. | .. | 89.96 | 10.44 | 117.54 | Pandhurna 5.0 | .. | .. | 91 |
| Jowar | .. | .. | 92.62 | 30.86 | 387.65 | Pandhurna 6.0 | .. | .. | 92 |
| Jowar | 344.51 | 15.94 | 522.84 | 33.72 | 142.29 | Pandhurna 9.6 | .. | .. | 93 |
| Jowar,Wheat | .. | 78.39 | 442.58 | 3.58 | 35.05 | Pandhurna 1.6 | .. | .. | 94 |
| | .. | 112.79 | 550.83 | 59.46 | 201.53 | Pandhurna 0.8 | .. | .. | 95 |
| Jowar | 8.71 | 122.11 | 1,225.49 | 86.48 | 120.41 | Pandhurna 0.8 | .. | .. | 96 |
| Jowar,Wheat | 2.22 | 69.12 | 745.58 | 5.76 | 126.85 | Pandhurna 3.2 | .. | .. | 97 |
| Jowar,Wheat | 237.85 | 81.28 | 951.03 | 4.63 | 288.63 | Pandhurna 8.0 | .. | — | 98 |
| Jowar,Wheat | 68.29 | 74.35 | 537.51 | 3.68 | 89.44 | Pandhurna 6.4 | .. | — | 99 |
| Jowar,Wheat | 4.38 | 67.10 | 1,060.04 | 3.21 | 107.02 | Pandhurna 8.0 | .. | .. | 100 |

## VILLAGE DIRECTORY

| Location Code No. | Name of village | Total area of the village (in acres) | Amenities available with in the villages | | | | | |
|---|---|---|---|---|---|---|---|---|
| | | | Educational | Medical | Power Supply | Drinking water | Communi-cation | Post and Telegraph |
| 1 | 2 | 3 | 4 | 5 | 6 | 7 | 8 | 9 |
| 101 | Khairi Paika | 1,239.87 | PR (1) | .. | EI | W | PR | .. |
| 102 | Kukadi Khapa | 1,292.18 | .. | .. | .. | W | .. | .. |
| 103 | Langha | 3,950.51 | PR (1) | .. | .. | W | .. | PO |
| 104 | Khapar Jhadi | 1,055.38 | .. | .. | .. | W | .. | .. |
| 105 | Wadda dawami | 646.90 | .. | .. | .. | W | .. | .. |
| 106 | Wadda Mal. | 898.18 | .. | .. | .. | W | .. | .. |
| 107 | Seoni | 4.979.60 | PR (1), Mid. S. (1), Sec. S. (1) | .. | E,EI,EIN | W,R | PR | PO |
| 108 | Nil Kanth | 1,447.12 | .. | .. | .. | W | .. | .. |
| 109 | Dhawadi Khapa | 1,746.65 | PR (1) | .. | .. | W | .. | .. |
| 110 | Mordongri | 2,602.52 | PR (1) | .. | E,EI,EIN | W | PR | .. |
| 111 | Markawada | 891.56 | PR (1) | .. | .. | W | .. | .. |
| 112 | Kalapatha | 1,264.31 | .. | .. | .. | W | .. | .. |
| 113 | Bhim khedi | 1,418.92 | .. | .. | .. | W | .. | .. |
| 114 | Khedidhan Bhoyarwar | 1,714.54 | .. | .. | .. | W | .. | .. |
| 115 | Ambada *alias* MainidhanaRyt. | 904.05 | .. | .. | .. | W | .. | .. |
| 116 | Morghondi | 900.43 | PR (1) | .. | .. | W | .. | .. |
| 117 | Kamthi kalan | 1,155.43 | PR (1) | .. | .. | W | .. | .. |
| 118 | Lendhori | 1,148.51 | PR (1) | D (1) | .. | W | .. | PO |
| 119 | Dholan Khapa Ryt. | 2,180.70 | PR (1) | .. | .. | W | .. | .. |
| 120 | Dholan Khapa B.S. | 278.59 | .. | .. | .. | W | .. | .. |
| 121 | Duddewani | 741.39 | .. | .. | .. | W | .. | .. |
| 122 | Sillewani | 1,231.44 | PR (1) | .. | .. | W | .. | .. |
| 123 | Gadmau | 1,298.26 | .. | .. | .. | W | .. | .. |
| 124 | Ambada | 1,293.48 | PR (1) | .. | .. | W | .. | PO |
| 125 | Raibasa | 998 55 | PR (1) | .. | .. | W | .. | .. |
| 126 | Ghogri | 839.35 | PR (1) | .. | .. | W | .. | .. |
| 127 | Buchan Khapa | 981.73 | PR (1) | .. | .. | W | .. | .. |
| 128 | Bhajipani | 1,024.52 | .. | .. | .. | W | .. | .. |
| 129 | Uttamdera Ryt. | 251.21 | .. | .. | .. | W | .. | .. |
| 130 | Uttamdera Mal. | 630.83 | .. | .. | .. | W | .. | .. |
| 131 | Dhanora | 1,208.73 | PR (1) | .. | .. | W | .. | PO |
| 132 | Chhabdi | 863.60 | | | .. | W | .. | |
| 133 | Met | 941.69 | PR (1) | .. | | W | .. | .. |
| 134 | Kundali | 956.39 | PR (1) | .. | .. | W | .. | .. |
| 135 | Sawajpani Ryt. | 322.14 | .. | .. | .. | W | .. | .. |
| 136 | Sawajpani Mal. | 368.66 | PR (1) | .. | .. | W | .. | .. |
| 137 | Birolipar | 376.70 | .. | .. | | W | .. | .. |
| 138 | Bamla | 738.57 | .. | .. | .. | W | .. | .. |
| 139 | Lonadevi Ryt. | 158.90 | .. | .. | .. | .. | .. | .. |
| 140 | Chiman Khapa | 973.13 | PR (1) | .. | .. | W | .. | .. |
| 141 | Bhaisadongri Ryt. | 362.47 | .. | .. | .. | W | .. | .. |
| 142 | Karaghat Kamthi | 3,175.69 | PR (1) | .. | .. | W | .. | |
| 143 | Jamghat | 600.19 | PR (1) | .. | .. | W | .. | |
| 144 | Chikhli Ryt. | 425.23 | .. | .. | .. | .. | .. | .. |
| 145 | Chikhli Mal. | 333.40 | .. | .. | .. | W | | |
| 146 | Palaspani | 1,985.03 | PR (1) | .. | .. | W | .. | .. |
| 147 | Barighat | 877.44 | .. | .. | | W | | |
| 148 | Chhindboh | 1,146.12 | .. | .. | .. | NW | | |
| 149 | Khapa | 2,062.97 | PR (1) | .. | .. | W | .. | .. |
| 150 | Jobni | 765.87 | PR (1) | .. | .. | W | .. | .. |

| Staple Food | Land use (*i e.* area under different types of land use) in acres | | | | | Nearest town & distance in Kms. | Day of weekly market if any, held in village | Remarks including any place of religious, historical or archaeological interest | L.C. No. |
|---|---|---|---|---|---|---|---|---|---|
| | Forest | Irrigated | Un Irrigated | Culturable waste (*i.e.* pasture and grazing land etc.) | Area not available for cultivation | | | | |
| 10 | 11 | 12 | 13 | 14 | 15 | 16 | 17 | 18 | 1 |
| Jowar,Wheat | .. | 83.04 | 1,042.97 | 5.82 | 108.04 | Pandhurna 9.6 | .. | .. | 101 |
| Jowar,Wheat | 193.36 | 36.51 | 865.83 | 27.97 | 168.51 | Pandhurna 14.4 | .. | .. | 102 |
| Jowar,Wheat | 1,312.59 | 182.00 | 2,101.06 | 46.52 | 308.34 | Pandhurna 16.0 | .. | .. | 103 |
| Jowar,Wheat | 39.11 | 91.29 | 631.51 | 10.29 | 283.18 | Pandhurna 14.4 | .. | .. | 104 |
| Jowar,Wheat | 304.44 | 1.90 | 189.31 | 26.71 | 124.54 | Pandhurna 17.6 | .. | .. | 105 |
| Jowar,Wheat | 16.02 | 1.97 | 366.46 | 23.09 | 490.64 | Pandhurna 17.6 | .. | .. | 106 |
| Jowar,Wheat | 485.19 | 311.55 | 3,674.45 | 28.39 | 480.02 | Pandhurna 9.6 | .. | .. | 107 |
| Jowar,Rice | 185.04 | 78.06 | 1,003.34 | 24.08 | 156.60 | Pandhurna 1.6 | .. | .. | 108 |
| Jowar,Rice | 545.87 | 19.32 | 981 93 | 28.07 | 171.46 | Pandhurna 2.4 | .. | .. | 109 |
| Jowar,Rice | 61.81 | 256.21 | 1,783.58 | 71.69 | 429.23 | Pandhurna 1.6 | .. | .. | 110 |
| Jowar,Rice | .. | 72.53 | 614.42 | 1.09 | 203.52 | Pandhurna 9.6 | .. | .. | 111 |
| Jowar,Rice | 38.63 | 29.78 | 983.98 | 1.72 | 210.20 | Pandhurna 9.6 | .. | .. | 112 |
| Jowar,Maize | .. | 35.69 | 1,019.87 | 2.09 | 361.27 | Pandhurna 12.8 | .. | .. | 113 |
| Jowar,Maize | 28.86 | 3.71 | 1,290.98 | 9.50 | 381.49 | Pandhurna 6.4 | .. | .. | 114 |
| Jowar,Maize | .. | 24.65 | 777.51 | 52.91 | 48.9 | Pandhurna 19.2 | .. | .. | 115 |
| Jowar,Wheat | .. | 26.40 | 783.38 | 32.00 | 58.65 | Pandhurna 16.0 | .. | .. | 116 |
| Jowar Wheat | .. | 122.66 | 826.81 | 15.68 | 190.28 | Pandhurna 12.8 | .. | .. | 117 |
| Jowar,Wheat | .. | 51.38 | 804.11 | 37.07 | 255.95 | Pandhurna 12.8 | Monday | .. | 118 |
| Jowar,Rice | 173.06 | 9.18 | 1,603.08 | 181.20 | 214.18 | Pandhurna 25.6 | .. | .. | 119 |
| Jowar,Rice | 64.46 | 3.78 | 199.59 | 4.79 | 5.97 | Pandhurna 25.6 | .. | .. | 120 |
| Jowar,Rice | 278.81 | 3.21 | 420.09 | 12.75 | 26.53 | Sausar 22.6 | .. | .. | 121 |
| Jowar Rice | 457.81 | 3.96 | 667.99 | 24.72 | 76.96 | Sausar 22.4 | .. | .. | 122 |
| Jowar,Rice | 501.86 | 19.25 | 651.46 | 34.90 | 90.79 | Sausar 19.2 | .. | .. | 123 |
| Wheat,Rice | .. | 136.72 | 964.63 | 41.44 | 150.69 | Pandhurna 25.6 | Sunday | .. | 124 |
| Wheat,Rice | .. | 101.00 | 771.19 | 28.26 | 98.10 | Pandhurna 25.6 | .. | .. | 125 |
| Wheat,Rice | .. | 65.00 | 705.14 | 25.77 | 43.44 | Pandhurna 27.2 | .. | .. | 126 |
| Wheat,Rice | 159.47 | 53.90 | 594.25 | 16.57 | 157.54 | Pandhurna 27.2 | .. | .. | 127 |
| Wheat,Rice | 216.00 | 24.73 | 619.90 | 28.54 | 135.35 | Pandhurna 30.8 | .. | .. | 128 |
| Jowar,Maize | .. | 5.59 | 177.78 | 2.67 | 65.17 | Sausar 32.0 | .. | .. | 129 |
| Jowar,Maize | 134.26 | 23.45 | 351.19 | 6.63 | 115.30 | Sausar 32.0 | .. | .. | 130 |
| Jowar,Maize | 296.53 | 21.60 | 775.70 | 14.33 | 100.57 | Sausar 30 8 | Saturday | .. | 131 |
| Jowar,Maize | 196.10 | 2.69 | 581.81 | 3.39 | 79.61 | Sausar 35.6 | .. | .. | 132 |
| Jowar,Maize | 127.30 | 23.25 | 667.78 | 7.31 | 116 05 | Sausar 27.2 | .. | .. | 133 |
| Jowar,Maize | 20.40 | 63.50 | 781.50 | 2.85 | 88.14 | Sausar 25.6 | .. | .. | 134 |
| Jowar,Maize | .. | 11 12 | 258.77 | 4.30 | 47·95 | Sausar 25.6 | .. | .. | 135 |
| Jowar,Maize | 61.85 | 4.45 | 266.31 | 1.24 | 34.81 | Sausar 25.6 | .. | .. | 136 |
| Jowar.Maize | 64.68 | 14 72 | 269 20 | 3.93 | 24.17 | Sausar 24.0 | .. | .. | 137 |
| Kodo,Maize | 316.95 | 2.50 | 336.68 | 34.58 | 47 86 | Pandhurna 52.8 | .. | .. | 138 |
| Kodo,Maize | | 2.31 | 143.13 | 1.51 | 11.95 | Pandhurna 33.0 | .. | .. | 139 |
| Kodo,Maize | 452.96 | 3.89 | 355.73 | 20.61 | 139.94 | Pandhurna 49.6 | .. | .. | 140 |
| Kodo,Maize | .. | .. | 286.58 | 20.85 | 55.04 | Pandhurna 48.0 | .. | .. | 141 |
| Kodo,Maize | 1,587.97 | 54.97 | 1,249.05 | 9.00 | 274.70 | Pandhurna 52.8 | .. | .. | 142 |
| Kodo,Maize | 109.76 | 8.50 | 408.18 | 34.70 | 39.05 | Pandhurna 44.8 | .. | .. | 143 |
| .. | 181.49 | .. | 243.20 | 0.54 | .. | Pandhurna 28.0 | .. | .. | 144 |
| Kodo,Maize | 4.31 | 6.99 | 273.06 | 4.23 | 44.81 | Pandhurna 40.0 | .. | .. | 145 |
| Kodo, aize | 985.10 | 3.43 | 801.42 | 132.93 | 62.15 | Sausar 44.8 | .. | .. | 146 |
| Kodo,Maize | 176.77 | 8,09 | 345.82 | 0.04 | 346.72 | Sausar 38.4 | .. | .. | 147 |
| Kodo,Maize | 862.00 | .. | 205.57 | 3.91 | 74.64 | Sausar 32.0 | .. | .. | 148 |
| Jowar | 1,046.03 | 5.21 | 708.06 | 81.00 | 222.67 | Sausar 19.2 | .. | .. | 149 |
| Jowar | 214.57 | 11.87 | 400.93 | 47.34 | 91.16 | Sausar 19.2 | .. | .. | 150 |

## VILLAGE DIRECTORY

| Location Code No. | Name of village | Total area of the village (in acres) | Amenities available within the villages | | | | | |
|---|---|---|---|---|---|---|---|---|
| | | | Educational | Medical | Power Supply | Drinking water | Communi-cation | Post and Telegraph |
| 1 | 2 | 3 | 4 | 5 | 6 | 7 | 8 | 9 |
| 151 | Baradevi | 680.47 | .. | .. | .. | W | .. | .. |
| 152 | Silora | 604.08 | PR (1) | .. | .. | R | .. | .. |
| 153 | Khutamba | 696.74 | PR (1) | .. | .. | W | PR | |
| 154 | Pipla Kanhan | 1,650.18 | PR (2) | .. | .. | R | .. | .. |
| 155 | Dukarjhela | 676.26 | PR (1) | .. | .. | W | .. | .. |
| 156 | Ghogri | 688.02 | .. | .. | .. | W | .. | .. |
| 157 | Koprawadi Khurd | 1,887.20 | PR (1) | .. | .. | W | .. | .. |
| 158 | Palaspani | 1,241.28 | PR (1) | .. | .. | W | .. | .. |
| 159 | Ranpeth Dawami | 145.26 | .. | .. | .. | W | .. | .. |
| 160 | Ranpeth Mal. | 2,125.74 | PR (1) | D (1) | .. | W | .. | PO |
| 161 | Haranberdi | 1,097.23 | .. | .. | .. | W | .. | .. |
| 162 | Karli | 1,664.81 | .. | .. | .. | W | .. | .. |
| 163 | Khand Seoni | 680.85 | PR (1) | .. | EI | W | .. | .. |
| 164 | Mendhe Pathar | 1,811.01 | .. | .. | EI | W | .. | |
| 165 | Bargabodi | 1.254.00 | .. | .. | .. | W | .. | .. |
| 166 | Rohna | 900.47 | PR (1) | .. | .. | R | PR | .. |
| 167 | Kudcam | 2,223.23 | PR (1) | .. | .. | W | PR | .. |
| 168 | Sausar Kasba | 3,934.88 | .. | .. | .. | W | PR,R | .. |
| 169 | Gujar Khedi | 635.99 | .. | .. | E,EI,EIN | W | PR,R | .. |
| 170 | Kadhaiya | 1,055.05 | .. | .. | .. | W | PR,R | .. |
| 171 | Marram | 937.06 | .. | .. | .. | W | .. | .. |
| 172 | Jamlapani | 2 341.11 | .. | .. | .. | W | .. | .. |
| 173 | Bhumma | 983.39 | .. | .. | .. | W | .. | .. |
| 174 | Deoli | 1,537.12 | .. | .. | .. | W | .. | .. |
| 175 | Khairi Panthawali | 2,390.47 | .. | .. | EI | W | .. | .. |
| 176 | Mohgaon | 2,373.68 | PR (4), Mid. S. (3), Sec. S. (1) | H (1) | E,EI,EIN | W | PR. | PO |
| 177 | Singpur | 1,050.98 | PR (1) | .. | E,EI,EIN | W | .. | .. |
| 178 | Koprawadi | 708.94 | PR (1) | .. | EI | W | .. | .. |
| 179 | Ghogri Khapa | 942.59 | PR (1) | .. | EI | W | .. | .. |
| 180 | Sarki Khapa | 543.31 | .. | .. | .. | W | .. | .. |
| 181 | Nandewani | 2,464.25 | PR (1) | .. | .. | W | .. | .. |
| 182 | Amba Khapa | 1,206.20 | .. | .. | | W | .. | .. |
| 183 | Mugnapar | 1,733.03 | PR (1) | .. | EI | W | .. | .. |
| 184 | Chikhli | 1,132.37 | .. | .. | EI | W | .. | .. |
| 185 | Komdhar Dawami | 128.67 | .. | .. | .. | W | .. | .. |
| 186 | Kondhar Ryt. | 266.20 | .. | .. | .. | W | | .. |
| 187 | Rajhadi Pipla | 1,197.16 | PR (1) | .. | EI | W | .. | |
| 188 | Panchal Khapa | 972.81 | .. | .. | .. | W | .. | .. |
| 189 | Pandhra Khedi | 935.12 | .. | .. | E,EI,EIN | W | .. | .. |
| 190 | Sanwagi | 1.756.30 | .. | .. | .. | W | .. | .. |
| 191 | Chhattrapur | 1,349.62 | PR (1) | .. | .. | W | .. | .. |
| 192 | Khadi | 1,057.21 | | .. | .. | W,R | .. | .. |
| 193 | Bhuyari | 1,666.96 | .. | .. | .. | W | .. | .. |
| 194 | Bhuli | 1,406.10 | PR (1) | .. | .. | W | .. | .. |
| 195 | Belgaon Dawami | 383.56 | .. | .. | .. | W | .. | .. |
| 196 | Umara Makta | 1,016.39 | PR (1) | .. | .. | W | .. | |
| 197 | Sawajpani | 1 498.81 | PR (1) | .. | .. | W | .. | .. |
| 198 | Rajna | 4,803.31 | PR (1), Mid.S. (1), | .. | E,EI EIN | W | PR | PO |
| 199 | Temni | 1 558.78 | PR (1) | .. | EI | W | .. | .. |
| 200 | Kanhargaon | 719.46 | .. | .. | .. | W | .. | .. |

## SAUSAR TAHSIL

| Staple Food | Land use (*i.e.* area under different types of land use) in acres | | | | | Nearest town & distance in Kms. | | Day of weekly market if any, held in village | Remarks including any place of religious, historical or archaeological interest | L C. No. |
|---|---|---|---|---|---|---|---|---|---|---|
| | Forest | Irrigated | Un-Irrigated | Culturable waste (*i.e.* pasture and grazing land etc.) | Area not available for cultivation | | | | | |
| 10 | 11 | 12 | 13 | 14 | 15 | 16 | | 17 | 18 | 1 |
| Jowar | 14.94 | 10.96 | 533.64 | 29.31 | 91.62 | Sausar | 17.6 | .. | ... | 151 |
| Jowar | 11.32 | .. | 408.58 | 54.40 | 129.78 | Sausar | 20.8 | .. | .. | 152 |
| Jowar | .. | 3.36 | 612.09 | 22.14 | 59.15 | Sausar | 14.4 | .. | .. | 153 |
| Jowar | 4.04 | 1.00 | 1,198.26 | 53.12 | 393.76 | Sausar | 16.0 | .. | .. | 154 |
| Jowar | 238.50 | 6.37 | 395.34 | 8.21 | 27.84 | Sausar | 22.4 | .. | ... | 155 |
| Jowar | 92.80 | 0.50 | 525.41 | 17.89 | 51.42 | Sausar | 16.0 | ... | ... | 156 |
| Jowar | 418.77 | 0.54 | 1,111.23 | 82.14 | 274.52 | Sausar | 14.4 | .. | ... | 157 |
| Jowar | 74.62 | 5.32 | 814.71 | 79.09 | 267.54 | Sausar | 11.2 | .. | .. | 158 |
| Jowar | .. | 1.65 | 130.83 | 5.65 | 7.13 | Sausar | 9.6 | .. | .. | 159 |
| Jowar | 20.69 | 15.20 | 1,105.32 | 74.91 | 909.62 | Sausar | 9.6 | .. | .. | 160 |
| Jowar | 348.51 | 7.20 | 345.30 | 65.09 | 331.13 | Sausar | 8.0 | .. | .. | 161 |
| Jowar | 1,333.55 | 0.04 | 175.42 | 31.47 | 124.33 | Sausar | 6.4 | .. | .. | 162 |
| Jowar | 156.80 | 16.89 | 431.50 | 17.94 | 57.72 | Sausar | 3.2 | .. | .. | 163 |
| Jowar | 882.01 | 17.58 | 680.75 | 106.99 | 123.68 | Sausar | 3.2 | .. | ... | 164 |
| Jowar | 482.52 | 4.57 | 662.16 | 34.80 | 69.95 | Sausar | 4.0 | .. | .. | 165 |
| Jowar | 199.31 | 4.23 | 537.34 | 14.06 | 145.53 | Sausar | 8.0 | .. | .. | 166 |
| Jowar | .. | 9.51 | 841.62 | 134.38 | 1,237.72 | Sausar | 3.2 | .. | .. | 167 |
| Jowar | .. | 211.71 | 2,311.02 | 100.21 | 1,311.94 | Sausar | 0.0 | .. | .. | 168 |
| Jowar | .. | 16.13 | 548.95 | 16.83 | 54.08 | Sausar | 1.6 | .. | ... | 169 |
| Jowar | .. | 6.09 | 791.36 | 59.44 | 198.16 | Sausar | 1.6 | .. | .. | 170 |
| Jowar,Wheat | 465.77 | 12.22 | 334.06 | 32.62 | 92.39 | Sausar | 12.8 | .. | .. | 171 |
| Jowar,Wheat | 1 445.65 | 10.47 | 637.53 | 37.64 | 209.82 | Sausar | 11.2 | .. | .. | 172 |
| Jowar,Wheat | 293.37 | 27.45 | 530.61 | 14.89 | 117.07 | Sausar | 11.2 | .. | .. | 173 |
| Jowar,Wheat | .. | 48.13 | 1,088.04 | 29.27 | 371.68 | Sausar | 9.6 | .. | .. | 174 |
| Jowar,Wheat | 308.39 | 31.26 | 1,656.06 | 108,18 | 286.58 | Sausar | 4.8 | .. | .. | 175 |
| Jowar Wheat | .. | 208.94 | 1,664.58 | 35.48 | 464.68 | Sausar | 6.4 | Monday | .. | 176 |
| Jowar,Wheat | .. | 65.35 | 863.73 | 12.89 | 109.01 | Sausar | 6.4 | . | .. | 177 |
| Jowar,Wheat | .. | 133.70 | 465.04 | 16.16 | 94.04 | Sausar | 11.2 | .. | .. | 178 |
| Jowar Wheat | .. | 30.71 | 742.92 | 79.30 | 89.66 | Sausar | 6.4 | .. | .. | 179 |
| Jowar,Kutki | 215.45 | 3.92 | 256.48 | 17.04 | 50.42 | Sausar | 11.2 | .. | .. | 180 |
| Jowar Kutki | 1,00 .44 | 20.97 | 1,201.90 | 52.54 | 188.40 | Sausar | 16.0 | .. | .. | 181 |
| Jowar,Wheat | 297.00 | 47.60 | 407.57 | 24.89 | 429.14 | Sausar | 12.8 | .. | .. | 182 |
| Jowar,Wheat | 530.95 | 53.59 | 983.43 | 39.64 | 125.42 | Sausar | 12.8 | .. | .. | 183 |
| Jowar | .. | 34.70 | 880.27 | 52.14 | 165.26 | Sausar | 9.6 | .. | .. | 184 |
| Jowar,Wheat | .. | 13.08 | 86.39 | 0.85 | 28.35 | Pandhurna | 20.8 | .. | .. | 185 |
| Jowar,Wheat | .. | 7.08 | 210.25 | 14.75 | 34.12 | Pandhurna | 20.8 | .. | .. | 186 |
| Jowar,Wheat | 399.98 | 79.14 | 643.11 | 14.08 | 60.85 | Pandhurna | 22.4 | Saturday | .. | 187 |
| Jowar,Wheat | 312.41 | 11.23 | 507.27 | 10.74 | 131.16 | Sausar | 19.2 | | .. | 188 |
| Jowar,Wheat | .. | 120.01 | 597.54 | 5.95 | 211.62 | Sausar | 16.0 | Tuesday | .. | 189 |
| Jowar,Wheat | 392.79 | 79.39 | 1,146.25 | 16.97 | 120.90 | Sausar | 17.6 | ... | .. | 190 |
| Jowar,Wheat | .. | 51.91 | 933.04 | 7.48 | 357.19 | Sausar | 12.8 | ... | .. | 191 |
| Jowar,Wheat | 176.42 | 27.43 | 612.25 | 10.89 | 230.22 | Pandhurna | 6.4 | ... | ... | 192 |
| Jowar,Wheat | 981.58 | 29.85 | 515.98 | 2.36 | 137.19 | Pandhurna | 8.0 | .. | .. | 193 |
| Jowar,Wheat | 514.57 | 80.45 | 734.72 | 10.66 | 65.70 | Pandhurna | 8.0 | .. | .. | 194 |
| Jowar,Wheat | 6.59 | 8.55 | 313.62 | 5.74 | 49.06 | Pandhurna | 9.6 | .. | .. | 195 |
| Jowar,Wheat | 303.75 | 28.66 | 564.63 | 2.11 | 117.24 | Pandhurna | 11.2 | .. | ... | 196 |
| Jowar,Wheat | 287.42 | 41.25 | 959.22 | 12.69 | 198.23 | Pandhurna | 14.4 | .. | ... | 197 |
| Jowar,Wheat | 953.84 | 507.19 | 2,924.35 | 45.72 | 372.21 | Pundhurna | 14.4 | .. | ... | 198 |
| Jowar,Wheat | 92.04 | 131.58 | 1,098.89 | 12.16 | 224.11 | Pandhurna | 16.0 | .. | ... | 199 |
| Jowar,Wheat | .. | 4.16 | 605.85 | 9.62 | 99.83 | Sausar | 16.0 | ... | | 200 |

## VILLAGE DIRECTORY

| Location Code No. | Name of village | Total area of the village (in acres) | Amenities available within the villages | | | | | |
|---|---|---|---|---|---|---|---|---|
| | | | Educational | Medical | Power Supply | Drinking water | Communi-cation | Post and Telegraph |
| 1 | 2 | 3 | 4 | 5 | 6 | 7 | 8 | 9 |
| 201 | Bana Bakoda | 1,383.91 | PR(1), Mid. S. (1) | .. | .. | W | -- | PO |
| 202 | Pindharai | 1,329.99 | PR (1) | .. | .. | W | .. | .. |
| 203 | Chirkuta Ghondi | 1,845.40 | .. | .. | .. | W | .. | .. |
| 204 | Mahera Khapa | 2,199.43 | .. | .. | .. | W | .. | .. |
| 205 | Semra | 783.89 | -- | .. | .. | W | .. | .. |
| 206 | Dhokdoh | 1,919.50 | -- | -- | .. | W | .. | .. |
| 207 | Chhindewani Dhadi | 2,645.55 | .. | .. | .. | W | .. | .. |
| 208 | Sitapar | 1,540.89 | .. | .. | .. | W | .. | .. |
| 209 | Ghogri | 2,332.25 | PR (1) | .. | .. | W | .. | .. |
| 210 | Hiwara Senadawar | 4,548.83 | PR (1) | -- | EI | W | PR | .. |
| 211 | Chicholi | 5,715.98 | PR (2), Mid. S. (1). | D(1),VH(1). | E,EI | W | PR | PO |
| 212 | Kondhar Mal. | 397.66 | .. | .. | .. | .. | .. | .. |
| 213 | Kondhar *alias* Rodikheda | 250.97 | -- | -- | .. | W | -- | .. |
| 214 | Sitapar *alias* Kondhar Ryt. | 178.00 | .. | .. | .. | W | | .. |
| 215 | Wagholi | 955.70 | .. | .. | .. | W | .. | .. |
| 216 | Ajangaon | 1,889.88 | PR (1) | .. | .. | W | PR | .. |
| 217 | Bothiya | 2,161.05 | PR (1) | -- | .. | W | PR | -- |
| 218 | Dhoda Borgaon Mal. | 1,840.55 | -- | -- | -- | W | -- | .. |
| 219 | Dhoda Borgaon B. S. 1 | 467.71 | .. | .. | .. | W | -- | .. |
| 220 | Dhoda Borgaon B. S. 2 | 103·12 | .. | .. | .. | -- | -- | -- |
| 221 | Sai Kheda | 1,885.07 | PR (1), Mid. S. (1), | .. | .. | W | .. | PO |
| 222 | Khapar Kheda | 1,085.25 | PR (1) | .. | .. | W | .. | -- |
| 223 | Elkapar | 967.94 | PR (1) | .. | .. | W | .. | .. |
| 224 | Gangatwada | 1,315.66 | PR(1),Mid. S.(1) | .. | .. | W | .. | .. |
| 225 | Pipla Narayanwar | 1,454.94 | PR (2), Mid. S.(1), Sec. S. (1), | D (1) | E,EI.EIN | W | .. | PO |
| 226 | Ridhora | 2,067.87 | PR (1) | .. | E,EI,EIN | W | .. | .. |
| 227 | Dhotki | 1,921.78 | PR (1) | -- | .. | W | PR | .. |
| 228 | Jamla Pani | 2,522.96 | .. | .. | .. | W | .. | .. |
| 229 | Borgaon | 2,521.66 | PR (1) | -- | -- | -- | PR | PO |
| 230 | Jakhiwada | 1,099.58 | .. | .. | .. | .. | .. | PO |
| 231 | Jam | 1,689.68 | PR (1) | .. | E,EIN | W | .. | .. |
| 232 | Belgaon | 806.04 | .. | .. | .. | W | .. | .. |
| 233 | Sawari | 1,516.38 | PR (1) | .. | .. | W | .. | PO |
| 234 | Berdi | 1,420.77 | PR(2), Mid.S. (1) | -- | E,EI,EIN | W | R | PO |
| 235 | Jamthi | 1,244.89 | -- | -- | -- | W | .. | -- |
| 236 | Baghoda | 2,532.30 | PR (1) | .. | -- | W | PR | .. |
| 237 | Hiwara Khande Raiwar | 1,886.26 | PR (1) | .. | .. | W,R | .. | .. |
| 238 | Hiwari | 1,008.38 | PR (1) | .. | . | W | .. | .. |
| 239 | Bramhan Pipla | 1,886.20 | PR (1) | .. | -- | W | PR | .. |
| 240 | Khairi Taygaon | 1,320.96 | PR (1) | -- | E,EI,EIN | W | PR | .. |
| 241 | Kabar Pipla | 1,313.60 | PR (1) | .. | -- | W | R | .. |
| 242 | Palora | 559.11 | .. | .. | .. | W | R | .. |
| 243 | Tinkheda | 2,717.11 | PR (1) | .. | EI | W | .. | .. |
| 244 | Gondi Wadhona | 3,133.37 | .. | -- | .. | W | .. | .. |
| 245 | Gowari Wadhona | 1,568.22 | PR (1) | .. | .. | W | .. | PO |
| 246 | Paradsinga | 981.63 | PR (1) | .. | E,EI | W | PR | PO |
| 247 | Satnoor | 1,356.42 | PR (1) | .. | E,EI,EIN | W | PR | .. |
| 248 | Kodadongri Mal. | 539.84 | -- | .. | -- | W | PR,R | .. |
| 249 | Kodadongri Dawami | 201.51 | .. | .. | -- | .. | PR | .. |
| 250 | Kodadongri B. S. 1 | 104.67 | -- | .. | -- | .. | PR | .. |

| Staple Food | Land use (*i.e.* area under different types of land use) in acres | | | | | Nearest town & distance in Kms. | Day of weekly market, if any held in village | Remarks including any place of religious, historical or archaeological interest | L.C. No. |
|---|---|---|---|---|---|---|---|---|---|
| | Forest | Irrigated | Un-Irrigated | Culturable waste (*i.e.* pasture and grazing land etc.) | Area not available for cultivation | | | | |
| 10 | 11 | 12 | 13 | 14 | 15 | 16 | 17 | 18 | 1 |
| Jowar,Wheat | .. | 41.99 | 1,095.92 | 26.77 | 219.23 | Sausar 14.4 | .. | .. | 201 |
| Jowar,Wheat | .. | 26.15 | 902.63 | 18.66 | 382.55 | Sausar 16.0 | .. | .. | 202 |
| Jowar,Wheat | 13.02 | 3.59 | 891.87 | 44.37 | 892.55 | Sausar 19.2 | .. | .. | 203 |
| Jowar,Wheat | .. | 9.81 | 965.32 | 21.67 | 1,202.63 | Sausar 16.0 | .. | .. | 204 |
| Jowar,Wheat | .. | 14.88 | 439.50 | 12.40 | 317.11 | Sausar 17.6 | .. | .. | 205 |
| Jowar,Wheat | .. | 19.40 | 1 333.03 | 25.38 | 541.69 | Sausar 16.0 | .. | .. | 206 |
| Jowar,Wheat | 53.15 | 25.66 | 1,585.13 | 60.12 | 921.49 | Sausar 12.8 | .. | .. | 207 |
| Jowar,Wheat | .. | 16.65 | 776.93 | 44.33 | 702.98 | Sausar 19.2 | .. | .. | 208 |
| Jowar,Wheat | 319.14 | 16.43 | 1,495.95 | 7.88 | 492.85 | Pandhurna 16.0 | .. | .. | 209 |
| Jowar,Wheat | .. | 161.30 | 2,870.12 | 40.88 | 1,476.53 | Pandhurna 16.0 | .. | .. | 210 |
| Jowar,Wheat | .. | 329.67 | 3,823.66 | 234.05 | 1,328.60 | Pandhurna 22.4 | Tuesday | .. | 211 |
| Jowar,Wheat | 98.22 | 2.07 | 271.24 | 10.71 | 15.42 | Pandhurna 25.6 | .. | .. | 212 |
| Jowar,Wheat | 3.45 | 5.10 | 162.70 | 16.61 | 63.11 | Pandhurna 28.8 | .. | .. | 213 |
| Jowar,Wheat | .. | .. | 160.60 | 15.00 | 2.40 | Pandhurna 30.4 | .. | .. | 214 |
| Jowar,Wheat | .. | 15.83 | 656.09 | 105.84 | 177.94 | Pandhurna 27.2 | .. | .. | 215 |
| Jowar,Wheat | .. | 91.02 | 1,496.49 | 124.21 | 178.16 | Pandhurna 25.6 | .. | .. | 216 |
| Jowar,Wheat | .. | 176.77 | 1,546.89 | 56.09 | 381.30 | Pandhurna 25.6 | .. | .. | 217 |
| Jowar,Wheat | 15.56 | 1.03 | 916.49 | 211.82 | 695.65 | Lodhikheda 14.4 | .. | .. | 218 |
| Jowar,Wheat | 111.23 | .. | 101.46 | 46.92 | 208.10 | Lodhikheda 9.0 | .. | .. | 219 |
| Jowar,Wheat | .. | .. | 73.28 | 18.94 | 10.90 | Lodhikheda 9.0 | .. | .. | 220 |
| Jowar,Wheat | .. | 93.85 | 1,341.89 | 92.78 | 356.55 | Lodhikheda 16.0 | Sunday | .. | 221 |
| Jowar,Wheat | 165.54 | 22.42 | 704.66 | 85.01 | 107.62 | Lodhikheda 16.0 | .. | .. | 222 |
| Jowar,Wheat | .. | 29.03 | 733.90 | 41.00 | 164.01 | Lodhikheda 17.6 | .. | .. | 223 |
| Jowar,Wheat | .. | 89.28 | 954.07 | 25.84 | 246.47 | Sausar 12.8 | | .. | 224 |
| Jowar,Wheat | .. | 56.66 | 1,103.07 | 27.30 | 267.91 | Sausar 11.2 | Wednesday | .. | 225 |
| Jowar,Wheat | 163.55 | 101.02 | 1,262.25 | 37.73 | 503.32 | Sausar 9.6 | .. | .. | 226 |
| Jowar,Wheat | 48.55 | 23.54 | 1,083.15 | 104.65 | 661.89 | Sausar 9.4 | .. | .. | 227 |
| Jowar,Wheat | 621.12 | 13.90 | 1,349.92 | 224.16 | 313.86 | Lodhikheda 9.6 | .. | .. | 228 |
| Jowar,Wheat | .. | 48.87 | 1,644.23 | 167.49 | 661.07 | Lodhikheda 9.6 | .. | .. | 229 |
| Jowar,Wheat | 167.52 | .. | 758.44 | 97.22 | 76.40 | Sausar 4.8 | .. | .. | 230 |
| Jowar,Wheat | .. | 41.99 | 1,270.37 | 138.79 | 238.53 | Sausar 4.8 | .. | .. | 231 |
| Jowar Wheat | .. | 21.17 | 668.51 | 28.36 | 88.01 | Sausar 1.6 | .. | .. | 232 |
| Jowar,Wheat | .. | 9.81 | 988.17 | 198.74 | 319.66 | Sausar 4.8 | .. | .. | 233 |
| Jowar | .. | 20.97 | 1.260.52 | 31.92 | 107.36 | Sausar 3.2 | Friday | .. | 234 |
| .. | .. | 1.00 | 899.63 | 147.80 | 196.46 | Sausar 4.0 | .. | .. | 235 |
| Jowar | 169.86 | 1.30 | 1,504.35 | 331.79 | 525.00 | Sausar 6.4 | .. | .. | 236 |
| Jowar | .. | 11.79 | 1,278.56 | 54.11 | 541.80 | Lodhikheda 8.0 | .. | .. | 237 |
| Jowar | 48.20 | 2.53 | 637.85 | 106.73 | 213.07 | Lodhikheda 8.0 | .. | .. | 238 |
| Jowar | 33.20 | 1.90 | 1,530.70 | 114.75 | 205.65 | Lodhikheda 4.0 | .. | .. | 239 |
| Jowar,Wheat | .. | 23.09 | 1,091.28 | 110.80 | 95.79 | Lodhikheda 5.60 | Friday | .. | 240 |
| Jowar,Wheat | .. | 39.04 | 1,094.52 | 57.24 | 122.80 | Lodhikheda 4.0 | .. | .. | 241 |
| .. | .. | 9.15 | 502.03 | 9.47 | 38.46 | Lodhikheda 4.0 | .. | .. | 242 |
| Jowar | .. | 47.17 | 1,724.58 | 48.11 | 897.25 | Lodhikheda 9.6 | .. | .. | 243 |
| Jowar | .. | 45.02 | 1,666.95 | 69.83 | 1,351.57 | Lodhikheda 12.8 | .. | .. | 244 |
| Jowar | .. | 1.05 | 1,087.65 | 120.13 | 359.39 | Lodhikheda 9.6 | .. | .. | 245 |
| Jowar.Wheat | .. | 23.08 | 816.56 | 26.15 | 115 84 | Lodhikheda 4.8 | .. | .. | 246 |
| Jowar,Wheat | 56.35 | 61.09 | 1,017.42 | 128.82 | 92.74 | Lodhikheda 6.4 | .. | .. | 247 |
| Jowar | .. | 4.75 | 424.53 | 29.16 | 81.40 | Lodhikheda 6.4 | .. | .. | 248 |
| .. | .. | .. | 175.86 | 11.90 | 13.75 | Lodhikheda 6.4 | .. | .. | 249 |
| .. | 27.42 | .. | 46.49 | 20.11 | 10.65 | Lodhikheda 6.4 | .. | .. | 250 |

## VILLAGE DIRECTOY

| Location Code No. | Name of village | Total area of the village (in acres) | Amenities available within the villages | | | | | |
|---|---|---|---|---|---|---|---|---|
| | | | Educational | Medical | Power Supply | Drinking water | Communi-cation | Post and Telegraph |
| 1 | 2 | 3 | 4 | 5 | 6 | 7 | 8 | 9 |
| 251 | Dudhala Khurd | 909.23 | .. | .. | .. | W | R | .. |
| 252 | Kodadongri B. S. 2 | 232.30 | .. | .. | .. | .. | PR | |
| 253 | Khapa Karimwar | 1,082.81 | .. | .. | .. | W | PR | |
| 254 | Sawanga | 1,675.35 | PR(3), Mid. S.(1), | D(1),MCW(1) | E,EI,EIN | W | R | PO |
| 255 | Dudhala Kalan | 819.56 | .. | .. | .. | W | . | .. |
| 256 | Lohani | 1,456.10 | .. | .. | .. | W | .. | .. |
| 257 | Malegaon | 1,189.05 | .. | .. | .. | W | .. | .. |
| 258 | Khapa Padiwar | 653.35 | .. | .. | .. | W | .. | .. |
| 259 | Rajhadi Borgaon | 1,672.15 | PR 1) | .. | .. | W,R | .. | |
| 260 | Mehdi | 801.01 | PR (1) | .. | .. | R | .. | .. |
| 261 | Mogra | 1,315.64 | .. | .. | .. | W | .. | .. |
| 262 | Sangam | 841.04 | PR (1) | .. | EI | R | .. | .. |
| 263 | Chichghat | 1,054.84 | .. | .. | .. | R | . | .. |
| 264 | Pareghat | 843.27 | .. | .. | .. | R | .. | .. |
| 265 | Ambadi | 1,057.07 | PR (1) | .. | EI | W | .. | .. |
| 266 | Mathni | 314.42 | .. | .. | .. | W | .. | .. |
| 267 | Rangari | 3,411.51 | PR(2), Mid.S. (1), Sec. S. (2) | D (1) | .. | W | .. | PO |
| 268 | Sarra Sawli | 1,106.19 | PR (1) | .. | .. | W | .. | .. |
| 269 | Khedi Jasodi | 815.09 | .. | .. | .. | R | R | .. |
| 270 | Partapur | 894.40 | PR (1) | .. | .. | W | .. | .. |
| 271 | Khatgal | 524.22 | .. | .. | .. | .. | .. | .. |
| 272 | Wadegaon | 476.14 | .. | .. | .. | .. | .. | .. |
| 273 | Bhud Kum | 444.96 | .. | .. | .. | .. | .. | |
| 274 | Ghoti | 2,502.00 | PR (1), Mid. S. (1) | .. | .. | W | | PO |
| 275 | Kajalwani | 1,723.08 | PR (1) | .. | .. | R | .. | .. |
| 276 | Ghogri | 370.21 | .. | | .. | W | .. | .. |
| 277 | Rampuri | 279.62 | .. | .. | .. | W | .. | .. |
| 278 | Karma Kadi | 827.98 | .. | .. | .. | R,W | .. | |
| 279 | Jirola | 1,470.29 | .. | | .. | R | .. | |
| 280 | Nimni | 1,040.96 | PR (1) | .. | .. | R,W | .. | PO |
| 281 | Sayra | 904.69 | .. | .. | EI | W | . | .. |
| 282 | Nauthal | 751.17 | .. | .. | .. | W | .. | .. |
| 283 | Suriya Buriya | 921.30 | .. | .. | .. | W | PR | .. |
| 284 | Sitapar | 1,113.95 | .. | .. | .. | W | | .. |
| 285 | Pangdi | 579.67 | .. | .. | .. | W | .. | .. |
| 286 | Ramakona | 1,854.11 | PR (2), Mid. S. (1), Sec. S. (1) | D (1) | EI | R,W | PR,R | PO |
| 287 | Bichhawi | 371.14 | PR (1) | .. | .. | W,R | PR,R | .. |
| 288 | Alesur | 1,708.40 | .. | .. | .. | W | R | |
| 289 | Ghadela B.S. | 691.40 | .. | .. | .. | W | R | .. |
| 290 | Ghadela Mal. | 792.90 | PR (1) | .. | .. | W | R | .. |
| 291 | Devi Makta | 770.46 | PR (1), Mid. S. (1) | MCW(1), D (1) | . | W | R | .. |
| 292 | Khairin Badosa | 763.64 | PR (1) | .. | .. | W | R | .. |
| 293 | Bichhawa Baggu | 1,567.23 | PR (1) | .. | .. | W | R | .. |
| 294 | Utekata | 1,775.07 | PR (1) | .. | .. | W | .. | .. |
| 295 | Khadweli | 3,036.42 | PR (2) | .. | .. | W,R | R | PO |
| 296 | Gulsi | 877.56 | .. | .. | .. | R | | |
| 297 | Dangariya | 869.47 | .. | .. | .. | W | R | .. |
| 298 | Paniyari | 1,051.86 | .. | .. | .. | R | .. | .. |
| 299 | Palatara | 603.54 | .. | .. | .. | R | .. | |
| 300 | Bhimal Gondi | 557.60 | .. | .. | .. | W | R | .. |

## SAUSAR TAHSIL

| Staple Food | Land use (*i.e.* area under different types of land use) in acres | | | | | Nearest town & distance in Kms. | Day of weekly market if any, held in village | Remarks including any place of religious historical or archaeological interest | L.C. No. |
|---|---|---|---|---|---|---|---|---|---|
| | Forest | Irrigated | Un-Irrigated | Culturable waste (*i.e.* pasture and grazing land etc.) | Area not available for cultivation | | | | |
| 10 | 11 | 12 | 13 | 14 | 15 | 16 | 17 | 18 | 1 |
| Jowar | .. | .. | 673.21 | 131.58 | 104.44 | Lodhikheda 8.0 | .. | .. | 251 |
| .. | .. | .. | 124.22 | 89.88 | 18.20 | Lodhikheda 6.4 | .. | .. | 252 |
| Jowar | .. | 6.22 | 540.64 | 74.48 | 461.47 | Lodhikheda 8.0 | | .. | 253 |
| Jowar | .. | 77.86 | 1,207.97 | 124.66 | 264.86 | Lodhikheda 8.0 | Monday | .. | 254 |
| Jowar | .. | 10.33 | 378.89 | 174.78 | 255.56 | Lodhikheda 8.50 | .. | .. | 255 |
| Jowar | .. | 1.37 | 637.00 | 470.74 | 346.99 | Lodhikheda 8.5 | .. | .. | 256 |
| Jowar | .. | .. | 478.39 | 429.87 | 280.79 | Lodhikheda 12.8 | .. | .. | 257 |
| Jowar | .. | 3.63 | 367.90 | 110.50 | 171.32 | Lodhikheda 16.0 | .. | .. | 258 |
| Jowar | .. | 22.57 | 1,221.25 | 111.69 | 316.64 | Lodhikheda 4.8 | .. | .. | 259 |
| Jowar | .. | 23.17 | 558.02 | 50.01 | 169.81 | Lodhikheda 6.4 | .. | .. | 260 |
| Jowar | .. | 8.33 | 829.94 | 56.83 | 420.54 | Lodhikheda 8.0 | .. | .. | 261 |
| Jowar | .. | 22.89 | 495.40 | 15.55 | 307.20 | Lodhikheda 6.4 | .. | .. | 262 |
| Jowar | 251.50 | .. | 281.32 | 196.77 | 325.25 | Lodhikheda 8.0 | .. | .. | 263 |
| Jowar | | 6.00 | 612.93 | 6.78 | 217.56 | Lodhikheda 9.6 | .. | .. | 264 |
| Jowar | .. | 40.00 | 805.57 | 92.56 | 118.94 | Lodhikheda 4.8 | .. | .. | 265 |
| Jowar | .. | 2.00 | 218.94 | 29.65 | 63.83 | Lodhikheda 2.4 | .. | .. | 266 |
| Jowar | .. | 64.00 | 2,442.55 | 331.84 | 573.12 | Lodhikheda 4.8 | .. | .. | 267 |
| Jowar | 174.62 | 14.00 | 665.70 | 161.00 | 90.87 | Lodhikheda 6.4 | .. | .. | 268 |
| Jowar | .. | 16.45 | 682.89 | 36.74 | 79.01 | Lodhikheda 1.0 | .. | .. | 269 |
| Jowar | .. | 20.52 | 658.16 | 111.16 | 104.56 | Lodhikheda 5.0 | .. | .. | 270 |
| Jowar | .. | .. | 479.33 | 12.65 | 32.24 | Lodhikheda 5.0 | .. | .. | 271 |
| Jowar | .. | 6.52 | 337.93 | 5.47 | 126.22 | Lodhikheda 6.0 | .. | .. | 272 |
| Jowar | 103.47 | .. | 230.93 | 62.98 | 47.58 | Lodhikheda 5.0 | .. | .. | 273 |
| Jowar | 538.73 | 20.18 | 1,657.15 | 188.21 | 97.73 | Lodhikheda 4.0 | .. | .. | 274 |
| Jowar | 119.82 | 5.47 | 910.65 | 126.57 | 560.57 | Sausar 4.8 | .. | .. | 275 |
| Jowar | .. | 2.31 | 275.49 | 19.79 | 72.62 | Sausar 11.2 | .. | .. | 276 |
| Jowar | .. | 1.00 | 212.43 | 22.86 | 43.33 | Sausar 11.2 | .. | .. | 277 |
| Jowar | .. | 11.68 | 474.78 | 19.40 | 322.12 | Sausar 8.0 | .. | .. | 278 |
| Jowar | .. | 6.10 | 669.11 | 35.54 | 759.54 | Sausar 8.0 | .. | .. | 279 |
| Jowar | .. | 1.50 | 770.05 | 40.31 | 229.10 | Sausar 6.4 | .. | .. | 280 |
| Jowar | .. | 15.63 | 712.07 | 32.58 | 144.41 | Sausar 6.4 | .. | .. | 281 |
| Jowar | 418.14 | 0.91 | 279.21 | 12.93 | 39.98 | Sausar 19.2 | .. | .. | 282 |
| Jowar | .. | 2.00 | 691.23 | 54.81 | 173.26 | Sausar 11.2 | .. | .. | 283 |
| Jowar | .. | 12.39 | 904.19 | 36.83 | 160.54 | Sausar 11.2 | .. | .. | 284 |
| Jowar | .. | 0.03 | 446.51 | 32.81 | 100.32 | Sausar 12.8 | .. | .. | 285 |
| Jowar | 129.61 | 16.68 | 1,156.10 | 29.46 | 522.26 | Sausar 9.6 | Sunday | .. | 286 |
| Jowar,Wheat | .. | 0 53 | 193.74 | 11.97 | 164.90 | Sausar 9.6 | .. | .. | 287 |
| Jowar,Maize | .. | 7.20 | 778.91 | 47.62 | 874 67 | Sausar 14.4 | .. | .. | 288 |
| Jowar,Maize | .. | 0.16 | 282.51 | 28.76 | 379.97 | Sausar 14.4 | .. | .. | 289 |
| Jowar,Maize | .. | 8.97 | 549.12 | 27.48 | 207.33 | Sausar 14.4 | .. | .. | 290 |
| Jowar | .. | 14.99 | 633.74 | 14.22 | 107.51 | Sausar 12.8 | .. | .. | 291 |
| Jowar | .. | 5.98 | 633.33 | 15.98 | 108.35 | Sausar 12.8 | .. | .. | 292 |
| Jowar | 188.66 | 13.24 | 1,077.82 | 34.14 | 253.37 | Sausar 11.2 | .. | .. | 293 |
| Jowar | 16.92 | 2.70 | 578.03 | 43.57 | 1,133.85 | Sausar 11.2 | .. | .. | 294 |
| .. | 1,368.90 | 0.32 | 512.00 | 169.92 | 985.28 | Sausar 22.4 | Friday | .. | 295 |
| Jowar,Maize | 185.93 | 0.84 | 558.63 | 39.01 | 93.15 | Sausar 30.4 | .. | .. | 296 |
| Jowar,Maize | 38.22 | .. | 273.47 | 41.37 | 516.41 | Sausar 32.0 | .. | .. | 297 |
| Jowar,Maize | .. | .. | 496.18 | 61.67 | 494.01 | Sausar 30.4 | .. | .. | 298 |
| Jowar,Maize | .. | .. | 308.38 | 15.56 | 279.60 | Sausar 32.0 | .. | .. | 299 |
| Jowar,Maize | .. | 0.67 | 361.28 | 14,07 | 181.58 | Sausar 20.8 | .. | .. | 300 |

## VILLAGE DIRECTORY

| Location Code No. | Name of village | Total area of the village (in acres) | Amenities available within the villages | | | | | |
|---|---|---|---|---|---|---|---|---|
| | | | Educational | Medical | Power Supply | Drinking water | Communi-cation | Post and Telegraph |
| 1 | 2 | 3 | 4 | 5 | 6 | 7 | 8 | 9 |
| 301 | Mohpani Mal. | 1,495.93 | PR (1) | .. | .. | W | .. | .. |
| 302 | Mohpani B.S. | 224.34 | .. | .. | .. | W,R | .. | .. |
| 303 | Kunda Ryt. | 977.06 | PR (1) | .. | .. | W,R | .. | .. |
| 304 | Badosa | 1,626.41 | PR (1) | .. | .. | R | .. | .. |
| 305 | Mohgaon Khurd | 523.56 | PR (1) | .. | .. | W | .. | .. |
| 306 | Gunji Dawami | 548.76 | .. | .. | .. | W | .. | .. |
| 307 | Radhadevi Dawami | 99.20 | .. | .. | .. | W | .. | .. |
| 308 | Radhadevi B.S. | 402.47 | .. | .. | .. | R | .. | .. |
| 309 | Ghotni | 1,357.91 | .. | .. | .. | W | .. | .. |
| 310 | Bhutan Sawangi | 737.75 | .. | .. | .. | W | .. | .. |
| 311 | Lohangi | 1,746.12 | PR (1) | .. | .. | W | .. | PO |
| 312 | Sahanwadi | 2,387.25 | PR (1) | .. | .. | R | .. | .. |
| 313 | Bairagarh | 1,210.20 | PR (1) | .. | .. | W | .. | .. |
| 314 | Konda Sawali | 1,835.52 | .. | .. | .. | W | .. | .. |
| 315 | Mangurli | 514.74 | .. | .. | .. | W | .. | .. |
| 316 | Sawarni Dawami | 537.69 | PR (1) | .. | .. | W | .. | PO |
| 317 | Sardoni Ryt. | 235.86 | .. | .. | .. | W | .. | .. |
| 318 | Bhiwdoni | 1,238.61 | PR (1) | .. | .. | W | .. | .. |
| 319 | Bhilapar | 365.64 | .. | .. | .. | W | .. | .. |
| 320 | Chakara | 1,229.45 | .. | .. | .. | W | .. | .. |
| 321 | Torni | 1,001.89 | .. | .. | .. | NW | .. | .. |
| 322 | Chaure Pathar | 1,008.91 | PR (1) | .. | .. | W | .. | .. |
| 323 | Mungnapar Ryt. | 951.98 | .. | .. | .. | W | .. | .. |
| 324 | Jaitpur | 1,680.07 | .. | .. | .. | W | .. | .. |
| 325 | Madkasur | 1,463.67 | .. | .. | .. | NW | .. | .. |
| 326 | Barraghoti | 931.15 | .. | .. | .. | NW | .. | .. |
| 327 | Chicholi | 432.99 | .. | .. | .. | W | .. | .. |
| 328 | Badegaon | 163.07 | .. | .. | .. | .. | .. | .. |
| 329 | Jamla Pani | 451.25 | .. | .. | .. | .. | .. | .. |
| 330 | Sonpur | 700.56 | .. | .. | .. | W | .. | .. |
| 331 | Sirepani | 727.75 | .. | .. | .. | W | .. | .. |
| 332 | Jamuniya Khurd | 951.97 | .. | .. | .. | W | .. | .. |
| 333 | Ambajhiri Kalan | 1,309.43 | .. | .. | .. | W,NW | .. | .. |
| 334 | Niwari | 651.48 | PR (1) | .. | .. | W | .. | .. |
| 335 | Chichgaon | 814.75 | .. | .. | .. | W | .. | .. |
| 336 | Badkuhi | 818.20 | .. | .. | .. | W | .. | .. |
| 337 | Sonakhari | 680.85 | .. | .. | .. | W | .. | .. |
| 338 | Dhanegaon | 849.26 | .. | .. | .. | W | .. | .. |
| 339 | Dhoda Khapa | 523.35 | .. | .. | .. | R | .. | .. |
| 340 | Tumdagadi | 1,674.02 | PR (1) | .. | .. | W | .. | .. |
| 341 | Gadhiya | 467.88 | .. | .. | .. | W | .. | .. |
| 342 | Bichhawi | 897.91 | .. | .. | .. | W | .. | .. |
| 343 | Kapoor Kheda | 829.96 | .. | .. | .. | W | .. | .. |
| 344 | Palora | 467.20 | .. | .. | .. | W | .. | .. |
| 345 | Ambajhiri Khurd | 575.86 | .. | .. | .. | W | .. | .. |
| 346 | Jhamta | 651.13 | PR (1) | .. | .. | W | .. | .. |
| 347 | Sambarboh | 960.37 | .. | .. | .. | W | .. | .. |
| 348 | Amba Kuhi | 886.50 | .. | .. | .. | W | .. | .. |
| 349 | Panathawri Ryt. | 254.31 | .. | .. | .. | W | .. | .. |
| 350 | Majiyapar | 1,125.37 | .. | .. | .. | W | .. | .. |

| Staple Food | Land use (*i.e.* area under different types of land use) in acres | | | | | Nearest town & distance in Kms. | Day of weekly market if any, held in village | Remarks including any place of religious, historical or archaeological interest | L.C. No. |
|---|---|---|---|---|---|---|---|---|---|
| | Forest | Irrigated | Un-Irrigated | Culturable waste (*i.e.* pasture and grazing land etc.) | Area not available for cultivation | | | | |
| 10 | 11 | 12 | 13 | 14 | 15 | 16 | 17 | 18 | 1 |
| Jowar,Maize | 657.58 | 14.37 | 567.25 | 65.08 | 191.65 | Sausar 32.8 | .. | .. | 301 |
| Jowar,Maize | .. | 2.51 | 183.20 | 2.48 | 36.15 | Sausar 25.6 | .. | .. | 302 |
| Jowar,Maize | 160.45 | .. | 679.16 | 54.08 | 83.37 | Sausar 27.2 | .. | .. | 303 |
| Jowar | 276.86 | 11.25 | 973.95 | 87.36 | 276.99 | Sausar 20.8 | .. | .. | 304 |
| Jowar | .. | .. | 389.58 | 18.23 | 115.75 | Sausar 28.8 | .. | .. | 305 |
| Jowar | 244.64 | 0.87 | 269.45 | 14.02 | 19.78 | Sausar 25.6 | .. | .. | 306 |
| Jowar | .. | .. | 88.14 | 2.04 | 9.02 | Sausar 24.0 | .. | .. | 307 |
| Jowar | 57.99 | .. | 289.70 | 10.17 | 44.61 | Sausar 25.6 | .. | .. | 308 |
| Jowar | 524.22 | .. | 284.69 | 16.22 | 532.78 | Sausar 28.8 | .. | .. | 309 |
| Jowar | 3.08 | 0.80 | 138.92 | 26.32 | 568.63 | Sausar 28.8 | .. | .. | 310 |
| Jowar | .. | 2.00 | 874.92 | 39.52 | 829.68 | Sausar 22.4 | .. | .. | 311 |
| Jowar | .. | 1.50 | 598.35 | 64.65 | 1,722.75 | Sausar 19.2 | .. | .. | 312 |
| Jowar | .. | 8.00 | 1,090.17 | .. | 112.03 | Lodhikheda 11.2 | .. | .. | 313 |
| Jowar | 1,115.42 | .. | 388.66 | 289.43 | 42.01 | Lodhikheda 11.2 | .. | .. | 314 |
| Jowar | 62.10 | 16.09 | 307.51 | 81.33 | 47.71 | Lodhikheda 11.2 | .. | .. | 315 |
| Jowar | 9.75 | 1.00 | 427.97 | 46.14 | 52.83 | Lodhikheda 14.4 | .. | .. | 316 |
| Jowar | .. | .. | 124.33 | 87.23 | 24.30 | Lodhikheda 16.0 | .. | .. | 317 |
| Jowar | 39.30 | 14.50 | 769.51 | 154.26 | 261.04 | Lodhikheda 12.8 | .. | .. | 318 |
| Jowar | .. | 15.13 | 278.67 | 33.34 | 38.50 | Lodhikheda 9.6 | .. | .. | 319 |
| Jowar | 876.88 | .. | 290.18 | 7.68 | 54.71 | Lodhikheda 22.4 | .. | .. | 320 |
| Jowar | 253.77 | .. | 177.25 | 100.32 | 470.55 | Lodhikheda 20.8 | .. | .. | 321 |
| Jowar | 556.74 | .. | 391.34 | 44.20 | 16.63 | Lodhikheda 17.6 | .. | .. | 322 |
| Jowar | 269.89 | .. | 253.19 | 403.70 | 25.20 | Lodhikheda 22.4 | .. | .. | 323 |
| Jowar | 833.50 | 1.50 | 424.15 | 396.30 | 24.62 | Lodhikheda 24.0 | .. | .. | 324 |
| Jowar | 850.93 | .. | 407.68 | 192.98 | 12.08 | Lodhikheda 24.0 | .. | .. | 325 |
| Jowar | 508.93 | .. | 266.64 | 129.41 | 26.17 | Lodhikheda 27.2 | .. | .. | 326 |
| Jowar | 73.29 | .. | 279.30 | 74.70 | 5.70 | Lodhikheda 27.2 | .. | .. | 327 |
| Jowar | 18.54 | .. | 89.37 | 53.90 | 1.26 | Lodhikheda 17.0 | .. | .. | 328 |
| Jowar | 138.54 | .. | 256.55 | 49.91 | 6.25 | Lodhikheda 18.0 | .. | .. | 329 |
| Jowar | 338.87 | .. | 335.11 | 22.80 | 3.78 | Lodhikheda 28.8 | .. | .. | 330 |
| Jowar,Maize | 224.28 | .. | 454.99 | 12.24 | 36.24 | Lodhikheda 38.4 | .. | .. | 331 |
| Jowar,Maize | 369.91 | 2.21 | 518.28 | 30.20 | 31.37 | Lodhikheda 40.0 | .. | .. | 332 |
| Jowar,Maize | 734.61 | .. | 442.94 | 56.70 | 75.18 | Lodhikheda 33.6 | .. | .. | 333 |
| Jowar,Maize | 202.28 | 1.62 | 366.12 | 12.03 | 69.43 | Lodhikheda 36.8 | .. | .. | 334 |
| Jowar,Maize | 331.57 | 0.37 | 376.04 | 54.00 | 52.77 | Lodhikheda 35.2 | .. | .. | 335 |
| Jowar,Maize | 391.50 | 0.76 | 261.14 | 46.20 | 118.60 | Lodhikheda 25.6 | .. | .. | 336 |
| Jowar,Maize | 319.11 | 0.71 | 286.96 | 17.98 | 56.09 | Lodhikheda 28.8 | .. | .. | 337 |
| Jowar,Maize | 244.68 | 0.65 | 538.79 | 43.88 | 21.26 | Lodhikheda 28.8 | .. | .. | 338 |
| Jowar,Maize | 297.47 | .. | 165.09 | 19.58 | 41.21 | Sausar 38.4 | .. | .. | 339 |
| Jowar,Maize | 264.03 | 7.56 | 1,217.82 | 41.15 | 143.46 | Sausar 41.6 | .. | .. | 340 |
| Jowar,Maize | 110.96 | 4.32 | 333.77 | 12.88 | 5.95 | Sausar 41.6 | .. | .. | 341 |
| Jowar,Maize | 155.40 | 4.94 | 521.88 | 60.37 | 155.32 | Sausar 41.6 | .. | .. | 342 |
| Jowar,Maize | 268.96 | .. | 523.79 | 8.79 | 28.42 | Sausar 41.6 | .. | .. | 343 |
| Jowar,Maize | 148.11 | 0.63 | 293.96 | 0.90 | 23.53 | Sausar 41.6 | .. | .. | 344 |
| Jowar,Maize | 161.41 | 23.95 | 341.03 | 12.51 | 36.96 | Sausar 41.6 | .. | .. | 345 |
| Jowar,Maize | .. | 95.58 | 516.29 | 11.36 | 27.90 | Sausar 38.4 | .. | .. | 346 |
| Jowar,Maize | 119.71 | 18.77 | 760.80 | 9.09 | 52.00 | Sausar 43.2 | .. | .. | 347 |
| Jowar,Maize | 100.74 | 5.54 | 651.70 | 27.16 | 101.36 | Sausar 36.8 | .. | .. | 348 |
| Jowar,Maize | .. | .. | 218.00 | 15.92 | 20.39 | Sausar 40.0 | .. | .. | 349 |
| Jowar,Maize | 415.56 | 3.86 | 605.33 | 52.86 | 47.76 | Sausar 34.2 | .. | .. | 350 |

## VILLAGE DIRECTORY

| Location Code No. | Name of village | Total area of the village (in acres) | Amenities available within the villages | | | | | |
|---|---|---|---|---|---|---|---|---|
| | | | Educational | Medical | Power Supply | Drinking water | Communi-cation | Post and Telegraph |
| 1 | 2 | 3 | 4 | 5 | 6 | 7 | 8 | 9 |
| 351 | Panathawri Mal. | 1,456.12 | .. | .. | .. | W | .. | .. |
| 352 | Goni | 375.79 | PR (1) | .. | .. | W | .. | .. |
| 353 | Gonawadi | 826.69 | .. | .. | .. | W | .. | .. |
| 354 | Bichhuwa | 1,887.44 | PR (1), Mid. S. (1), Sec. S. (1) | D (2) | .. | W | .. | PO, Phone |
| 355 | Loharbattari | 1,066.46 | PR (1) | .. | .. | W | .. | .. |
| 356 | Jamuniya Kalan | 943.88 | .. | .. | .. | W | .. | .. |
| 357 | Ulhawadi | 653.57 | PR (1) | .. | .. | W | .. | .. |
| 358 | Murra | 1,032.10 | .. | .. | .. | W | .. | .. |
| 359 | Karel | 572.51 | PR (1) | .. | .. | W | .. | .. |
| 360 | Malhanwada | 304.56 | .. | .. | .. | W | .. | .. |
| 361 | Serpapda | 271.49 | .. | .. | .. | W | .. | .. |
| 362 | Dokli Kalan | 728.72 | PR (1) | .. | .. | W | .. | .. |
| 363 | Ekloma | 362.51 | .. | .. | .. | W | .. | .. |
| 364 | Khairimali | 477.81 | .. | .. | .. | W | .. | .. |
| 365 | Surangi | 738.97 | .. | .. | .. | W | .. | .. |
| 366 | Dokli Khurd | 443.96 | .. | .. | .. | W | .. | .. |
| 367 | Kurai | 1,077.45 | .. | .. | .. | W | .. | .. |
| 368 | Puntra | 408.75 | .. | .. | .. | W | .. | .. |
| 369 | Gummach Khamariya | 706.78 | .. | .. | .. | W | .. | .. |
| 370 | Datla | 798.66 | .. | .. | .. | W | .. | .. |
| 371 | Khamra | 592.85 | PR (1), Mid. S. (1) | D (1) | .. | W | .. | .. |
| 372 | Dongargaon Khurd | 636.37 | .. | .. | .. | W | .. | .. |
| 373 | Pipariya Khurd | 558.15 | .. | .. | .. | W | .. | .. |
| 374 | Kisanpur | 484.84 | .. | .. | .. | W | .. | .. |
| 375 | Dhamniya | 515.89 | .. | .. | .. | W | .. | .. |
| 376 | Bachcha Kuhi Mal. | 587.18 | .. | .. | .. | W | .. | .. |
| 377 | Bachcha Kuhi Ryt. | 141.94 | .. | .. | .. | W | .. | .. |
| 378 | Pipariya Kalan | 724.43 | PR (1) | .. | .. | W | .. | .. |
| 379 | Kekda | 378.67 | .. | .. | .. | .. | .. | .. |
| 380 | Gowari Mal. | 666.87 | .. | .. | .. | W | .. | .. |
| 381 | Jungawani | 614.09 | .. | .. | .. | .. | .. | .. |
| 382 | Sagar | 606.36 | .. | .. | .. | W | .. | .. |
| 383 | Gowari Ryt. | 171.53 | .. | .. | .. | W | .. | .. |
| 384 | Panjra Dola | 1,174.58 | .. | .. | .. | W | .. | .. |
| 385 | Kanha Sagar | 594.92 | .. | .. | .. | W | .. | .. |
| 386 | Thota Mal. | 810.05 | PR (1) | .. | .. | W | .. | .. |
| 387 | Thota Ryt. | 101.55 | .. | .. | .. | W | .. | .. |
| 388 | Naharjhir | 414.83 | .. | .. | .. | W | .. | .. |
| 389 | Pathri | 1,498.88 | .. | .. | .. | W | .. | .. |
| 390 | Bandhan Mal. | 969.86 | .. | .. | .. | W | .. | .. |
| 391 | Bandhan Ryt. | 411.10 | .. | .. | .. | W | .. | .. |
| 392 | Pathra Khurd | 523.84 | .. | .. | .. | W | .. | .. |
| 393 | Gumtara | 1,408.11 | PR (1) | .. | .. | W | .. | .. |
| 394 | Moya | 578.46 | PR (1) | .. | .. | W | .. | .. |
| 395 | Umariya | 535.95 | .. | .. | .. | W | .. | PO |
| 396 | Khamariya Mal. | 1,144.79 | .. | .. | .. | W | .. | .. |
| 397 | Mohgaon Kalan | 480.84 | .. | .. | .. | W | .. | .. |
| 398 | Khamariya Ryt. | 37.95 | .. | .. | EI | W | .. | .. |
| 399 | Silota Kalan | 729.04 | .. | .. | .. | W | .. | .. |
| 400 | Chargaon | 523.14 | .. | .. | .. | W | .. | .. |

| Staple Food | Land use (*i.e.* area under different types of land use) in acres | | | | | Nearest town & distance in Kms. | Day of weekly market if any, held in village | Remarks including any place of religious, historical or archaeological interest | L.C. No. |
|---|---|---|---|---|---|---|---|---|---|
| | Forest | Irrigated | Un-Irrigated | Culturable waste (*i.e.* pasture and grazing land etc.) | Area not available for cultivation | | | | |
| 10 | 11 | 12 | 13 | 14 | 15 | 16 | 17 | 18 | 1 |
| Jowar,Maize | 431.46 | 20.62 | 898.98 | 42.51 | 62.55 | Sausar 40.0 | .. | .. | 351 |
| Wheat,Jowar | .. | 70.13 | 281.80 | 5.49 | 18.37 | Sausar 36.8 | .. | .. | 352 |
| Kodo,Kutki | .. | 37.68 | 689.66 | 31.85 | 67.50 | Sausar 41.6 | .. | .. | 353 |
| Kodo,Kutki | 40.12 | 295.43 | 1,381.41 | 44.35 | 126.13 | Sausar 38.4 | .. | .. | 354 |
| Kodo,Kutki | .. | 8.50 | 758.38 | 7.37 | 292.21 | Chhindwara 36.8 | .. | .. | 355 |
| Jowar,Maize | .. | 19.32 | 779.15 | 4.83 | 140.38 | Chhindwara 38.4 | .. | .. | 356 |
| Jowar,Maize | .. | 57.25 | 564.26 | 3.09 | 28.97 | Chhindwara 38.4 | .. | .. | 357 |
| Jowar,Maize | .. | 87.88 | 874.68 | 6.87 | 62.67 | Chhindwara 38.4 | .. | .. | 358 |
| Jowar,Maize | .. | 30.97 | 486.21 | 23.32 | 32.01 | Chhindwara 40.0 | .. | .. | 359 |
| Jowar,Maize | .. | 4.10 | 276.54 | 12.81 | 11.11 | Chhindwara 40.0 | .. | .. | 360 |
| Jowar,Maize | .. | 24.40 | 198.01 | 42.05 | 7.03 | Chhindwara 40.0 | .. | .. | 361 |
| Wheat,Rice | .. | 15.40 | 662.05 | 28.50 | 22.77 | Chhindwara 46.4 | .. | .. | 362 |
| Wheat,Rice | .. | 2.00 | 346.83 | 1.45 | 12.23 | Chhindwara 48.0 | .. | .. | 363 |
| Wheat,Rice | 3.87 | 31.05 | 415.69 | 12.55 | 14.65 | Chhindwara 48.0 | .. | .. | 364 |
| Wheat,Rice | 38.92 | 9.17 | 628.78 | 34.75 | 27.35 | Chhindwara 51.2 | .. | .. | 365 |
| Wheat,Rice | 17.25 | 5.33 | 390.88 | 13.25 | 17.25 | Chhindwara 49.6 | .. | .. | 366 |
| Wheat,Rice | 273.50 | 6.87 | 713.83 | 48.70 | 34.55 | Chhindwara 54.4 | .. | .. | 367 |
| Wheat,Rice | 38.50 | 3.70 | 325.05 | 20.30 | 21.20 | Chhindwara 56.0 | .. | .. | 368 |
| Rice,Wheat | 59.86 | 2.95 | 547.44 | 71.68 | 24.85 | Chhindwara 57.6 | .. | .. | 369 |
| Jowar,Maize | .. | 1.70 | 704.19 | 2.97 | 89.80 | Chhindwara 38.4 | .. | .. | 370 |
| Jowar,Maize | .. | 3.64 | 454.99 | 1.23 | 132.99 | Chhindwara 40.0 | .. | .. | 371 |
| Jowar,Maize | .. | 0.90 | 513.82 | 15.80 | 105.85 | Chhindwara 40.0 | .. | .. | 372 |
| Jowar,Maize | .. | 2.00 | 495.13 | 0.60 | 60.42 | Chhindwara 41.6 | .. | .. | 373 |
| Jowar,Maize | .. | 8.63 | 400.49 | 8.61 | 67.11 | Chhindwara 41.6 | .. | .. | 374 |
| Jowar,Maize | .. | 1.75 | 481.36 | 1.21 | 31.57 | Chhindwara 44.8 | .. | .. | 375 |
| Jowar,Maize | .. | 3.65 | 503.07 | 5.16 | 75.30 | Chhindwara 41.6 | .. | .. | 376 |
| Jowar,Maize | .. | 0.70 | 139.42 | 0.83 | 0.99 | Chhindwara 43.2 | .. | .. | 377 |
| Wheat,Rice | .. | 56.18 | 579.44 | 7.65 | 81.16 | Sausar 51.2 | .. | .. | 378 |
| Wheat,Rice | .. | 6.56 | 286.08 | 8.48 | 77.55 | Sausar 31.0 | .. | .. | 379 |
| Wheat,Rice | .. | 2.01 | 606.56 | 4.47 | 53.83 | Sausar 49.6 | .. | .. | 380 |
| Wheat,Rice | .. | 32.32 | 456.49 | 39.06 | 86.22 | Sausar 31.0 | .. | .. | 381 |
| Wheat,Rice | 95.92 | 4.50 | 403 25 | 11.00 | 91.69 | Sausar 48.0 | .. | .. | 382 |
| Wheat,Rice | .. | .. | 154.26 | 10.91 | 6.36 | Sausar 49.6 | .. | .. | 383 |
| Jowar,Maize | 1.96 | 22.51 | 761.47 | 21.39 | 367.25 | Sausar 51.2 | .. | .. | 384 |
| Jowar,Maize | .. | .. | 389.34 | 9.49 | 196.09 | Chhindwara 44.8 | .. | .. | 385 |
| Jowar,Maize | .. | 19.08 | 632.39 | 14.56 | 144.02 | Chhindwara 44.8 | .. | .. | 386 |
| Jowar,Maize | .. | 0.35 | 94.49 | 5.65 | 1.06 | Chhindwara 46.4 | .. | .. | 387 |
| Jowar,Maize | 41.01 | .. | 142.18 | 9.73 | 221.91 | Chhindwara 48.0 | .. | .. | 388 |
| Jowar,Maize | 530.34 | 7.04 | 673.14 | 48.48 | 239.88 | Chhindwara 51.2 | .. | .. | 389 |
| Jowar,Maize | 270.73 | 20.90 | 533.19 | 24.31 | 120 73 | Chhindwara 52.8 | .. | .. | 390 |
| Jowar,Maize | .. | .. | 206.75 | 42.64 | 161.71 | Chhindwara 52.8 | .. | .. | 391 |
| Jowar,Maize | 83.47 | 5.23 | 355.27 | 12.30 | 67.57 | Chhindwara 52.8 | .. | .. | 392 |
| Jowar,Maize | 494.03 | 26.77 | 182.13 | 28.03 | 177.15 | Chhindwara 52.8 | .. | .. | 393 |
| Jowar,Maize | .. | 25.90 | 483.07 | 6.82 | 62.67 | Chhindwara 38.4 | .. | .. | 394 |
| Jowar,Maize | .. | 20.59 | 402.68 | 3.55 | 109.13 | Chhindwara 36.8 | .. | .. | 395 |
| Jowar,Maize | 61.49 | 9.99 | 937.65 | 9.78 | 125.88 | Chhindwara 36.8 | .. | .. | 396 |
| Jowar,Maize | 3.71 | 24.38 | 401.70 | 3.42 | 47.63 | Chhindwara 38.4 | .. | .. | 397 |
| Jowar,Maize | 20.22 | .. | 15.70 | 0.02 | 2.01 | Chhindwara 38.4 | .. | .. | 398 |
| Jowar,Maize | 117.27 | 3.53 | 541.21 | 5.19 | 61.84 | Chhindwara 43.2 | .. | .. | 399 |
| Jowar,Maize | 53.27 | 0.91 | 389.08 | 5.95 | 73.93 | Chhindwara 44.8 | .. | .. | 400 |

## VILLAGE DIRECTORY

| Location Code No. | Name of village | Total area of the village (in acres) | Amenities available within the villages | | | | | |
|---|---|---|---|---|---|---|---|---|
| | | | Educational | Medical | Power Supply | Drinking water | Communi-cation | Post and Telegraph |
| 1 | 2 | 3 | 4 | 5 | 6 | 7 | 8 | 9 |
| 401 | Singardeep | 762.61 | .. | .. | .. | W | .. | .. |
| 402 | Antra | 468.44 | .. | .. | .. | W | .. | .. |
| 403 | Saliwada Ryt. | 76 21 | .. | .. | .. | W | .. | .. |
| 404 | Saliwada Mal. | 481.57 | .. | .. | .. | W | .. | .. |
| 405 | Ambadi | 1,619.55 | .. | .. | .. | W | .. | .. |
| 406 | Dongargaon Kalan | 625.50 | .. | .. | .. | W | .. | .. |
| 407 | Silota Ryt. | 321.66 | .. | .. | .. | W | .. | .. |
| 408 | Silota Khurd | 403.37 | .. | .. | .. | W | .. | .. |
| 409 | Surrewani | 473.21 | PR (1) | .. | .. | W | .. | .. |
| 410 | Bordi | 434.05 | .. | .. | .. | W | .. | .. |
| 411 | Pathra Kalan | 510.44 | .. | .. | .. | W | .. | .. |
| 412 | Kokiwada | 423.14 | .. | .. | .. | W | .. | .. |
| 413 | Umarighat | 732.64 | PR (1) | .. | .. | W | .. | .. |
| 414 | Palaspani Khurd | 1,756.90 | .. | .. | .. | W | .. | .. |
| 415 | Pulpuldoh | 769.48 | .. | .. | .. | W | .. | .. |
| 416 | Kadhaiya | 1,151.51 | PR (1) | .. | .. | W | .. | .. |
| 417 | Marjatpur | 693.43 | .. | .. | .. | W | .. | .. |
| 418 | Deui | 626.94 | .. | .. | .. | W | .. | .. |
| 419 | Khamarpani | 945.34 | PR (1) | D (1) | .. | W | .. | PO |
| 420 | Gadhewani | 860.86 | — | .. | .. | W | .. | .. |
| 421 | Kanhargaon | 1,026.67 | — | .. | .. | W | .. | .. |
| 422 | Ghat Kamtha | 1,145.85 | .. | .. | .. | W | .. | .. |
| 423 | Dhaulpur | 1,011.09 | .. | .. | .. | W | .. | .. |
| 424 | Dudhgaon | 1,576.09 | PR (1) | .. | .. | W | .. | .. |
| 425 | Deori | 1,150.77 | PR (1) | .. | .. | W | .. | PO |
| 426 | Dunda Seoni | 1,048.83 | .. | .. | .. | W | .. | .. |
| 427 | Agrapur | 598.88 | .. | .. | .. | W | .. | .. |
| 428 | Palaspani Kalan | 889.08 | .. | .. | .. | W | .. | .. |
| 429 | Khairi Khurd | 435.28 | .. | .. | .. | W | .. | .. |
| 430 | Ghorad | 1,240.50 | .. | .. | .. | W | .. | PO |
| 431 | Pilkapar | 724.74 | .. | .. | .. | W | .. | .. |
| 432 | Dahoda | 387.84 | .. | .. | .. | W | .. | .. |
| 433 | Chandakapur | 573.49 | PR (1) | .. | .. | W | .. | .. |
| 434 | Amti | 838.09 | .. | .. | .. | W | .. | .. |
| 435 | Sawari | 991.45 | .. | .. | — | W | — | .. |
| 436 | Mohgaon Khurd | 608.69 | .. | .. | .. | .. | — | .. |
| 437 | Bisanpur | 435.55 | .. | .. | .. | W | .. | .. |
| 438 | Kundai | 878.65 | .. | .. | .. | W | .. | .. |
| 439 | Sawajpani | 586.84 | .. | .. | .. | W | .. | .. |
| 440 | Thuyepani | 948.07 | .. | .. | .. | W | .. | .. |
| 441 | Chirrewani | 828.95 | .. | .. | .. | W | .. | .. |
| 442 | Narayanghat F.V. | 1,292.00 | .. | .. | .. | W | .. | .. |
| 443 | Morghat F.V. | 863.00 | .. | .. | .. | W | .. | .. |
| 444 | Ramudhana F.V. | 920.00 | PR (1) | .. | .. | W | KR | .. |
| 445 | Nandudhana F.V. | 667.00 | .. | .. | — | W | KR | .. |
| 446 | Chhindewani F.V. | 600.00 | PR (1) | — | .. | W | KR | .. |
| 447 | Borpani | 914.00 | PR (1) | .. | .. | W | PR | .. |
| 448 | Amla | 696.00 | .. | H (1) | .. | W | KR | .. |
| 449 | Gajandoh | 621.00 | .. | .. | .. | W | KR | .. |
| 450 | Tekapar | 696.00 | .. | .. | .. | W | KR | .. |

| Staple Food | Land use (*i.e.* area under different types of land use) in acres | | | | | Nearest town & distance in Kms. | Day of weekly market if any, held in village | Remarks including any place of religious, historical or archaeological interest | L.C. No. |
|---|---|---|---|---|---|---|---|---|---|
| | Forest | Irrigated | Un-Irrigated | Culturable waste (*i.e.* pasture and grazing land etc.) | Area not available for cultivation | | | | |
| 10 | 11 | 12 | 13 | 14 | 15 | 16 | 17 | 18 | 19 |
| Jowar,Maize | 161.91 | .. | 325.99 | 23.80 | 250.91 | Chhindwara 48.0 | .. | .. | 401 |
| Jowar,Maize | 145 82 | 6.87 | 278.78 | 3.04 | 33.93 | Chhindwara 48.0 | .. | .. | 402 |
| Jowar,Maize | .. | 0.35 | 68.10 | 5.87 | 1.89 | Chhindwara 49.6 | .. | .. | 403 |
| Jowar,Maize | 110.15 | 1.00 | 295.42 | 16.84 | 58.16 | Chhindwara 49.6 | .. | .. | 404 |
| Jowar,Maize | 176.69 | 11.59 | 1,116.65 | 32.27 | 282.35 | Chhindwara 51.2 | .. | .. | 405 |
| Jowar,Maize | 138.71 | 1.00 | 324.16 | 37.42 | 124.21 | Chhindwara 52.8 | .. | .. | 406 |
| Jowar,Maize | .. | .. | 259.30 | 32.45 | 29.91 | Chhindwara 49.6 | .. | .. | 407 |
| Jowar,Maize | 87.72 | 2.59 | 238.10 | 15.51 | 59.45 | Chhindwara 51.2 | .. | .. | 408 |
| Jowar,Maize | 90.92 | 3.41 | 340.82 | 2.27 | 35.79 | Chhindwara 54.4 | .. | .. | 409 |
| Jowar,Maize | 42.33 | 4.06 | 338.53 | 7.82 | 41.31 | Chhindwara 54.4 | .. | .. | 410 |
| Jowar,Maize | 140.97 | 1.60 | 290.50 | 7.54 | 69.83 | Chhindwara 56.0 | .. | .. | 411 |
| Jowar,Maize | 242.92 | 1.54 | 165. 7 | 0.81 | 11.90 | Chhindwara 56.0 | .. | .. | 412 |
| Jowar,Maize | 467.83 | 0.81 | 200.41 | 10.13 | 53.46 | Sausar 64.0 | .. | .. | 413 |
| Jowar,Maize | 830.72 | .. | 516.69 | 106.88 | 302.61 | Sausar 62.4 | .. | .. | 414 |
| Jowar,Maize | 188.13 | .. | 445.40 | 17.44 | 118.51 | Sausar 57.6 | .. | .. | 415 |
| Jowar,Maize | 157.65 | 11.32 | 819.17 | 25.63 | 137.74 | Sausar 54.4 | .. | .. | 416 |
| Jowar,Maize | 24.23 | 8.31 | 534.58 | 3.49 | 122.82 | Sausar 52.8 | .. | .. | 417 |
| Jowar,Maize | 128.73 | 6.21 | 435.17 | 0.62 | 56.21 | Sausar 51.2 | .. | .. | 418 |
| Jowar,Maize | 364.46 | 2.29 | 536.87 | 0.03 | 41.69 | Sausar 49.6 | Thursday | .. | 419 |
| Jowar,Maize | 389.66 | 6.09 | 442.92 | 5.52 | 16.67 | Sausar 48.0 | .. | .. | 420 |
| Jowar,Maize | 72.06 | 26.08 | 653.52 | 21.64 | 253.37 | Sausar 48.0 | .. | .. | 421 |
| Jowar,Maize | 165.80 | 19.41 | 925.47 | 1.00 | 34.17 | Sausar 40.0 | .. | .. | 422 |
| Jowar,Maize | 300.09 | 8.00 | 594.56 | 43.76 | 64.68 | Sausar 41.6 | .. | .. | 423 |
| Jowar,Maize | 453.67 | 0.47 | 872.73 | 12.38 | 236.84 | Sausar 51.2 | .. | .. | 424 |
| Jowar,Maize | 270.67 | 3.33 | 688.19 | 45.53 | 143.05 | Sausar 48.0 | .. | .. | 425 |
| Jowar,Maize | 501.49 | 1.62 | 422.45 | 14.57 | 108.70 | Lodhikheda 26.0 | .. | .. | 426 |
| Jowar,Maize | 217.08 | .. | 278.24 | 28.45 | 75.11 | Lodhikheda 25.0 | .. | .. | 427 |
| Jowar,Maize | 207.41 | 3.24 | 626.82 | 9.40 | 42.21 | Lodhikheda 23.0 | .. | .. | 428 |
| Jowar,Maize | 18.83 | 1.04 | 375.45 | 0.71 | 39.25 | Lophikheda 22.0 | .. | .. | 429 |
| Wheat,Jowar | 456.71 | 1.49 | 663.47 | 16.40 | 102.43 | Lodhikheda 20.0 | .. | .. | 430 |
| Wheat,Jowar | 178.38 | 15.30 | 466.80 | 43.96 | 20.30 | Lodhikheda 20.0 | .. | .. | 431 |
| Wheat,Jowar | 29.45 | .. | 328.80 | 11.14 | 18.45 | Lodhikheda 20.0 | .. | .. | 432 |
| Wheat,Rice | 166.71 | 0.73 | 359.46 | 23.94 | 22.65 | Lodhikheda 20.0 | .. | .. | 433 |
| Wheat,Rice | 308.87 | 2.28 | 495.79 | 7.26 | 23.89 | Lodhikheda 21.0 | .. | .. | 434 |
| Wheat,Jowar | 84.50 | 6.15 | 737.10 | 74.30 | 89.40 | Lodhikheda 41.6 | .. | .. | 435 |
| Wheat,Jowar | 289.01 | 2.46 | 219.00 | 15.44 | 82.78 | Lodhikheda 26.0 | .. | .. | 436 |
| Wheat,Jowar | 26.52 | 0.40 | 371.10 | 6.95 | 30.58 | Lodhikheda 40.0 | .. | .. | 437 |
| Wheat,Jowar | 78.50 | 3.04 | 614.81 | 34.56 | 107.74 | Lodhikheda 40.0 | .. | .. | 438 |
| Wheat,Jowar | 239.35 | .. | 266.53 | 22.30 | 58.66 | Lodhikheda 38.4 | .. | .. | 439 |
| Wheat,Jowar | 119.86 | 10.28 | 615.54 | 7.97 | 194.42 | Lodhikheda 43.2 | .. | .. | 440 |
| Wheat,Jowar | 50.69 | 0.90 | 705.04 | 12.31 | 60.01 | Lodhikheda 43.2 | .. | .. | 441 |
| Wheat,Jowar | .. | .. | 332.22 | .. | 959.78 | Sausar 40.0 | .. | .. | 442 |
| Jowar,Maize | .. | .. | 214.00 | .. | 649.00 | Sausar 48.0 | .. | .. | 443 |
| Jowar,Maize | .. | .. | 593.01 | .. | 326.99 | Sausar 25.6 | .. | .. | 444 |
| Jowar,Maize | .. | .. | 395.00 | 204.00 | 68.00 | Sausar 33.6 | .. | .. | 445 |
| Jowar,Maize | 440.00 | .. | 80.00 | 80.00 | .. | Sausar 13.0 | .. | .. | 446 |
| Jowar,Maize | .. | .. | 676.43 | .. | 237.57 | Sausar 25.6 | .. | .. | 447 |
| Jowar,Maize | .. | .. | 531.70 | .. | 164.30 | Sausar 20.8 | .. | .. | 448 |
| Jowar,Maize | .. | .. | 175.05 | .. | 445.95 | Sausar 16.0 | .. | .. | 449 |
| Jowar,Maize | .. | .. | 65.00 | 471.00 | 160.00 | Sausar 40.0 | .. | .. | 450 |

## VILLAGE DIRECTORY

| Location Code No. | Name of village | Total area of the village (in acres) | Amenities available within the villages | | | | | |
|---|---|---|---|---|---|---|---|---|
| | | | Educational | Medical | Power Supply | Drinking water | Communi-cation | Post and Telegraph |
| 1 | 2 | 3 | 4 | 5 | 6 | 7 | 8 | 9 |
| 451 | Jamla Pani | 282.00 | .. | .. | .. | W | KR | .. |
| 452 | Malapur F.V. | 364.94 | PR (1) | .. | .. | W | KR | |
| 453 | Govindpur | 343.70 | .. | .. | .. | W | KR | .. |
| 454 | Balapur | 522.00 | PR (1) | .. | .. | W | .. | .. |
| 455 | Jobandera | 650.00 | PR (1) | .. | .. | W | KR | .. |
| 456 | Chiwdi | 363.00 | .. | .. | .. | W | KR | .. |
| 457 | Khursapar | 1,019.00 | .. | .. | .. | W | KR | .. |
| 458 | Pipalgaon | 153.32 | .. | .. | .. | W | KR | .. |
| 459 | Deonadi | 232.00 | .. | .. | .. | W | .. | .. |
| 460 | Badda | 137.34 | .. | .. | .. | W | KR | .. |
| 461 | Boriya | 317.00 | .. | .. | .. | W | KR | .. |
| | Total | 496,773.15 | PR (176<br>Mid. S. (22)<br>Sec. S. (7) | D (14)<br>O (7) | 54 | W (411)<br>O (22) | PR (58)<br>KR (15) | PO (40)<br>O (2) |

*Source:*—Columns (1) to (5) & (7) to (18) Tahsildar, Sausar.
Column 6: Madhya Pradesh Electricity Board, Jabalpur.

| Staple Food | Land use (*i.e.* area under different types of land use) in acres | | | | | Nearest town & distance in Kms. | Day of weekly market if any, held in village | Remarks including any place of religious, hostorical or archaeological interest | L.C. No. |
|---|---|---|---|---|---|---|---|---|---|
| | Fosest | Irrigated | Un-Irrigated | Culturable waste (*i.e.* pasture and grazing land etc.) | Area not available for cultivation | | | | |
| 10 | 11 | 12 | 13 | 14 | 15 | 16 | 17 | 18 | 1 |
| Jowar,Maize | .. | .. | 84.35 | 147.00 | 50.65 | Sausar 19.2 | .. | .. | 451 |
| Jowar,Maize | .. | .. | 364.94 | .. | .. | Pandhurna 19.2 | .. | .. | 452 |
| Jowar,Maize | .. | .. | 343.70 | .. | .. | Pandhurna 32.0 | .. | .. | 453 |
| Jowar,Maize | .. | .. | 241.55 | .. | 280 45 | Pandhurna 22.4 | .. | .. | 454 |
| Jowar,Maize | .. | .. | 441.41 | .. | 208.59 | Sausar 19.2 | .. | .. | 455 |
| Kodo | .. | .. | 266.33 | .. | 96·67 | Sausar 16.0 | .. | .. | 456 |
| Kodo | .. | .. | 90.00 | 696.00 | 233.00 | Sausar 32.0 | .. | .. | 457 |
| Jowar,Kodo | .. | .. | 153.32 | .. | .. | Pandhurna 16.0 | .. | .. | 458 |
| Jowar,Kodo | .. | .. | 160.00 | .. | 72.00 | Sausar 20.8 | .. | .. | 459 |
| Jowar,Kodo | .. | .. | 137.34 | .. | .. | Pandhurna 20.8 | .. | .. | 460 |
| Jowar,Kodo | ... | .. | 199.00 | 87.00 | 31.00 | Sausar 16.0 | .. | .. | 461 |
| | 64,590.62 | 14,361.93 | 308,403.53 | 21,281.00 | 88,136.07 | | | | |

# APPE

## Tahsilwise Abstract of Educational,

## CHHINDWARA

NATURE OF

| Sl. No. | Name of Tahsil | Educational | | | | | | | | | | Medical | | | | | |
|---|---|---|---|---|---|---|---|---|---|---|---|---|---|---|---|---|---|
| | | Primary School | | Middle School | | Higher Secondary School | | College | | Others | | Dispensary | | Hospital | | Others | |
| | | Number of Villages having Primary Schools | Number of Primary Schools | Number of Villages having Middle Schools | Number of Middle Schools | Number of Villages having Higher Secondary Schools | Number of Hr. Sec. Schools | Number of Villages having Colleges | Number of Colleges | Number of Villages having other Educational Institutions | Number of Institutions | Number of Villages having Dispensaries | Number of Dispensaries | Number of Villages having Hospitals | Number of Hospitals | Number of Villages | Number of Institutions |
| 1 | 2 | 3 | 4 | 5 | 6 | 7 | 8 | 9 | 10 | 11 | 12 | 13 | 14 | 15 | 16 | 17 | 18 |
| 1 | Chhindwara | 353 | 354 | 36 | 36 | 9 | 9 | .. | .. | .. | .. | 5 | 5 | 9 | 9 | 8 | 8 |
| 2 | Amarwara | 213 | 224 | 21 | 23 | 6 | 6 | 1 | 1 | .. | .. | 9 | 9 | 3 | 3 | 7 | 8 |
| 3 | Sausar | 176 | 192 | 22 | 25 | 7 | 9 | 1 | 1 | .. | .. | 14 | 14 | .. | .. | 7 | 8 |
| | Total | 742 | 770 | 79 | 84 | 22 | 24 | 2 | 2 | .. | .. | 28 | 28 | 12 | 12 | 22 | 24 |

# NDIX

**Medical and other amenities**

## DISTRICT

AMENITY

| Power Supply | | Drinking Water | | | Communications | | Postal & Telegraph | | | | Others | Sl. |
|---|---|---|---|---|---|---|---|---|---|---|---|---|
| Number of Villages where power supply is | | Number of Villages having | | | Number of Villages having | | Post Office | | Telegraph Office | | | No. |
| Available | Not Available | Tap | Well | Others | Pucca Road | Kutcha Road | Number of Villages having Post Offices | Number of Post Offices | Number of Villages having Telegraph Offices | Number of Tele-graph Offices | Number of Villages | Number of Offices | |
| 19 | 20 | 21 | 22 | 23 | 24 | 25 | 26 | 27 | 28 | 29 | 30 | 31 | 1 |
| 94 | 853 | ... | 844 | 63 | 128 | 224 | 56 | 56 | ... | ... | 4 | 4 | 1 |
| 44 | 544 | .. | 484 | 73 | 88 | 95 | 37 | 37 | 2 | 2 | 1 | 1 | 2 |
| 54 | 407 | .. | 411 | 22 | 58 | 15 | 40 | 40 | ... | ... | 2 | 2 | 3 |
| 192 | 1,804 | .. | 1,739 | 158 | 274 | 334 | 133 | 133 | 2 | 2 | 7 | 7 | |

## TOWN DIRECTORY

### STATEMENT I

### Status, Growth History and Functional Category of Towns

| Sl. No. | Name of Town | Location Code No. | Name of Tahsil | Civic Administration status in 1970 | Population of the Town at the Censuses of | | | | | | | | Functional Category (1961 Census) |
|---|---|---|---|---|---|---|---|---|---|---|---|---|---|
| | | | | | 1901 | 1911 | 1921 | 1931 | 1941 | 1951 | 1961 | 1971 | |
| 1 | 2 | 3 | 4 | 5 | 6 | 7 | 8 | 9 | 10 | 11 | 12 | 13 | 14 |
| 1 | Badkuhi | | | *See* Chikhali Kalan Urban Agglomeration. | | | | | | | | | |
| 2 | Bhamodi | | | *See* Chikhali Kalan Urban Agglomeration. | | | | | | | | | |
| 3 | Butaria | | | *See* Chikhali Kalan Urban Agglomeration. | | | | | | | | | |
| 4 | Chandameta | | | *See* Chikhali Kalan Urban Agglomeration. | | | | | | | | | |
| 5 | Chhindwara | 35/X | Chhindwara | M | 9,736 | 12,872 | 13,383 | 17,080 | 21,916 | 27,652 | 37,244 | 53,492 | Service-*cum*-Industry-*cum*-Trade & Commerce |
| | Chikhali Kalan Urban Agglomeration | | | | .. | .. | .. | .. | .. | .. | 15,402 | 39,868 | |
| 6 | (a) Chikhali Kalan | 35/VII | Chhindwara | P | .. | .. | .. | .. | .. | .. | 8,397 | 10,184 | Primary activities |
| | (b) Badkuhi | 35/VIII | Chhindwara | P | .. | .. | .. | .. | .. | .. | 7,005 | 7,432 | Primary activities |
| | (c) Butaria | 35/VI | Chhindwara | P | .. | .. | .. | .. | .. | .. | .. | 6,755 | .. |
| | (d) Iklehra | 35/II | Chhindwara | P | .. | .. | .. | .. | .. | .. | .. | 6,357 | .. |
| | (e) Bhamodi | 35/III | Chhindwara | NM | .. | .. | .. | .. | .. | .. | .. | 4,804 | .. |
| | (f) Chandameta | 35/IV | Chhindwara | NM | .. | .. | .. | .. | .. | .. | .. | 4,336 | .. |
| 7 | Dongar Parasia | 35/V | Chhindwara | P | .. | .. | .. | .. | .. | .. | .. | 7,233 | .. |
| 8 | Iklehra | | | *See* Chikhali Kalan Urban Agglomeration. | | | | | | | | | |
| 9 | Jamai | 35/IX | Chhindwara | M | .. | .. | .. | .. | .. | .. | 9,543 | 12,041 | Industry-*cum*-Services-*cum*-Commerce |
| 10 | Lodhikhera | 35/XIII | Sausar | P | .. | .. | .. | .. | .. | .. | 5,570 | 6,080 | Industry |
| 11 | Panara | 35/I | Chhindwara | P | .. | .. | .. | .. | .. | .. | .. | 3,831 | .. |
| 12 | Pandhurna | 35/XII | Sausar | M | 8,904 | 7,058 | 8,611 | 11,570 | 13,078 | 14,037 | 17,808 | 22,304 | Primary activities |
| 13 | Sausar | 35/XI | Sausar | M | 4,785 | 5,442 | 5,318 | 5,919 | 6,313 | 6,766 | 8,962 | 11,083 | Primary activities |

*Source*:—Government of Madhya Pradesh, Local Government (Urban) Department, Bhopal for Municipal Corporation and Municipalities only.

## STATEMENT II

### Physical Aspects and Location of Towns, 1969

| Sl. No. | Name of Town | Physical Aspects: Latitude/ Longitude | Annual rainfall (in mm.) | Temperature (in centigrade): Maximum | Temperature (in centigrade): Minimum | Name of and Road distance (Km.) from: Nearest city with population of 1 lakh or more | State H.Q. | District H.Q. | Tahsil H.Q. | Railway Station | Bus Route | Navigable River/ Canal (if within 10 Kms.) | Sea port (if within 50 Km.) |
|---|---|---|---|---|---|---|---|---|---|---|---|---|---|
| 1 | 2 | 3 | 4 | 5 | 6 | 7 | 8 | 9 | 10 | 11 | 12 | 13 | 14 |
| 1 | Badkuhi | *See* Chikhali Kalan Urban Agglomeration. | | | | | | | | | | | |
| 2 | Bhamodi | *See* Chikhali Kalan Urban Agglomeration. | | | | | | | | | | | |
| 3 | Butaria | *See* Chikhali Kalan Urban Agglomeration. | | | | | | | | | | | |
| 4 | Chandameta | *See* Chikhali Kalan Urban Agglomeration. | | | | | | | | | | | |
| 5 | Chhindwara | 22°-03′ 78°-51′ | 1,094.1 | (a) 42.4 (b) 30.6 | (a) 4.4 (b) 18.2 | Nagpur [112] | Bhopal [368] | Chhindwara [0] | Chhindwara [0] | Chhindwara [0] | Chhindwara [0] | .. | .. |
| Chikhali Kalan Urban Agglomeration | | | | | | | | | | | | | |
| 6 | (a) Chikhali Kalan | 22°-13′ 78°-45′ | 1,094.1* | 30.6† | 18.2† | Nagpur [152] | Bhopal [408] | Chhindwara [40] | Chhindwara [40] | Parasia [3] | Chikhali Kalan [0] | .. | .. |
| | (b) Badkuhi | 22°-11′ 78°-44′ | 1,094.1* | 30.6† | 18.2† | Nagpur [149] | Bhopal [405] | Chhindwara [37] | Chhindwara [37] | Badkuhi [0] | Badkuhi [0] | .. | .. |
| | (c) Butaria | 22°-11′ 78° 44′ | 1,094.1* | 30.6† | 18.2† | Nagpur [148] | Bhopal [404] | Chhindwara [36] | Chhindwara [36] | Chandameta [2] | Chandameta [2] | .. | .. |
| | (d) Iklehra | 22°-12′ 78°-42′ | 1,094.1* | 30.6† | 18.2† | Nagpur [160] | Bhopal [416] | Chhindwara [48] | Chhindwara [48] | Iklehra [0] | Iklehra [0] | .. | .. |
| | (e) Bhamodi | 22°-12′ 78°-44′ | 1,094.1* | 30.6† | 18.2† | Nagpur [155] | Bhopal [411] | Chhindwara [43] | Chhindwara [43] | Iklehra [2] | Bhamodi [0] | .. | .. |
| | (f) Chandameta | 22°-11′ 78°-44′ | 1,094.1* | 30.6† | 18.2† | Nagpur [152] | Bhopal [408] | Chhindwara [40] | Chhindwara [40] | Chandameta [0] | Chandameta [0] | .. | .. |
| 7 | Dongar Parasia | 22°-12′ 78°-48′ | 1,094.1* | 30.6† | 18.2† | Nagpur [150] | Bhopal [466] | Chhindwara [38] | Chhindwara [38] | Parasia [0] | Parasia [0] | .. | .. |
| 8 | Iklehra | *See* Chikhali Kalan Urban Agglomeration. | | | | | | | | | | | |
| 9 | Jamai | 22°-12′ 78°-36′ | 1,094.1* | 30.6† | 18.2† | Nagpur [184] | Bhopal [440] | Chhindwara [72] | Chhindwara [72] | Jamai [0] | Jamai [0] | .. | .. |
| 10 | Lodhikhera | 21°-35′ 78° 51′ | N.A. | N.A. | N.A. | Nagpur [65] | Bhopal [304] | Chhindwara [70] | Sausar [15] | Lodhikhera [0] | Lodhikhera [0] | .. | .. |
| 11 | Panara | 22°-12-30″ 78°-33′ | 1,094.1* | 30.6† | 18.2† | Nagpur [192] | Bhopal [448] | Chhindwara [80] | Chhindwara [80] | Jamai [9] | Panara [0] | .. | .. |
| 12 | Pandhurna | 21°-36′ 78°-31′ | N.A. | N.A. | N.A. | Nagpur [90] | Bhopal [255] | Chhindwara [96] | Sausar [38] | Pandhurna [0] | Pandhurna [0] | .. | .. |
| 13 | Sausar | 21°-38′ 78°-48′ | 1,035.3 | N.A. | N.A. | Nagpur [72] | Bhopal [292] | Chhindwara [56] | Sausar [0] | Sausar [0] | Sausar [0] | .. | .. |

*Source:*—Column 3:—Director, Central Circle, Survey of India Jabalpur.
Column 4:—Regional Meteorological Centre, Govt. of India, Nagpur (based on average annual rainfall.)
* Relates to Chhindwara town.
Columns 5 & 6:—Regional Meteorological Centre, Govt. of India, Nagpur (based on average daily temperature.)
† Relates to Chhindwara town.
(a) Director, General of Observatories, Meteorological Department, Govt. of India (based on annual temperature.)
(b) Regional Meteorological Centre, Govt. of India, Nagpur (based on daily temperature.)
Columns 7 to 14:—District Census Officer, Chhindwara.

## STATEMENT III

### Civic Finance, 1968-69, 69-70 and 70-71

| Sl. No. | Name of Town | Year | RECEIPT | | | | | | | EXPENDITURE | | | | | | |
|---|---|---|---|---|---|---|---|---|---|---|---|---|---|---|---|---|
| | | | Receipt through taxes, etc. | Revenue derived from municipal properties & powers apart from taxation | Government grant | Loan | Advance | Other sources | Total Receipt | General Administration | Public safety | Public health & conveniences | Public work | Public Institution | Others | Total expenditure |
| 1 | 2 | (2A) | 3 | 4 | 5 | 6 | 7 | 8 | 9 | 10 | 11 | 12 | 13 | 14 | 15 | 16 |
| 1 | Badkuhi | | *See* Chikhali Kalan Urban Agglomeration. | | | | | | | | | | | | | |
| 2 | Bhamodi | | *See* Chikhali Kalan Urban Agglomeration. | | | | | | | | | | | | | |
| 3 | Butaria | | *See* Chikhali Kalan Urban Agglomeration. | | | | | | | | | | | | | |
| 4 | Chandameta | | *See* Chikhali Kalan Urban Agglomeration. | | | | | | | | | | | | | |
| 5 | Chhindwara | 1968-69 | 792,300 | 97,600 | 52,200 | .. | 23,900 | 107,300 | 1,073,300 | 208,900 | 63,700 | 564,200 | 43,400 | 131,300 | 39,100 | 1,050,600 |
| | | 1969-70 | 878,100 | 133,100 | 95,100 | .. | 27,100 | 147,000 | 1,280,400 | 247,100 | 58,500 | 656,400 | 145,900 | 124,300 | 51,300 | 1,283,500 |
| | | 1970-71 | 919,500 | 66,100 | 69,500 | 70,000 | 1,400 | 137,000 | 1,263,500 | 250,700 | 61,900 | 565,300 | 111,100 | 56,700 | 192,700 | 1,238,400 |
| | Chikhali Kalan Urban Agglomeration | | | | | | | | | | | | | | | |
| | | 1968-69 | 20,800 | 200 | 17,000 | .. | 1,800 | 4,300 | 44,100 | 6,800 | 5,000 | 8,600 | 11,800 | 1,000 | 12,500 | 45,700 |
| | | 1969-70 | 29,800 | .. | 5,000 | .. | — | 5,300 | 40,100 | 4,200 | 3,700 | 11,000 | 19,500 | .. | 9,400 | 47,800 |
| | | 1970-71 | 30,800 | .. | 8,800 | .. | — | 4,800 | 44,400 | 6,100 | 1,400 | 16,900 | 3,800 | 400 | 9,500 | 38,100 |
| 6 (a) | Chikhali Kalan | 1968-69 | 4,300 | .. | 3,300 | .. | .. | 2 800 | 10,400 | 1,100 | 1,300 | 1,200 | 3,200 | .. | 5,500 | 12.30) |
| | | 1969-70 | 6,200 | .. | 1,400 | .. | .. | 2,900 | 10,500 | 2,000 | 1,600 | 100 | 7,400 | . | 5,100 | 16,200 |
| | | 1970-71 | 4,300 | .. | 2,200 | .. | .. | 4,100 | 10,600 | 2,000 | 600 | 2,500 | 400 | 100 | 800 | 6,400 |
| | (b) Badkuhi | 1968-69 | 2,400 | .. | 3,900 | .. | — | .. | 6,300 | 2,000 | .. | 2,500 | .. | .. | 1,100 | 5,600 |
| | | 1969-70 | 2,500 | .. | 1,400 | .. | — | 200 | 4,100 | 600 | 2,100 | 1,600 | .. | .. | 900 | 5,200 |
| | | 1970-71 | 3,600 | .. | 1,800 | .. | .. | 100 | 5,500 | 800 | 800 | 800 | 500 | 300 | 1,600 | 4.800 |
| | (c) Butaria | 1968-69 | 6,600 | .. | 2,000 | .. | 1,800 | .. | 10,400 | 1,800 | 2,900 | 4,100 | .. | .. | 1,000 | 9,800 |
| | | 1969-70 | 13,300 | .. | 800 | .. | — | 1,400 | 15,500 | 1,400 | .. | 5,200 | 7,800 | .. | 1,000 | 15,400 |
| | | 1970-71 | 12,700 | .. | 1.500 | .. | | 100 | 14,300 | 3,000 | .. | 6,700 | 1,700 | .. | 2,800 | 14,200 |
| | (d) Iklehra | 1968-69 | 2,000 | 200 | .. | .. | — | .. | 2,200 | 300 | 100 | 100 | 1,000 | 300 | 100 | 1,900 |
| | | 1969-70 | .. | .. | .. | .. | Not available | | .. | .. | .. | .. | .. | .. | .. | .. |
| | | 1970-71 | .. | .. | .. | .. | Not available | | .. | .. | .. | .. | .. | .. | .. | .. |

## TOWN DIRECTORY

| 1 | 2 | 2A | 3 | 4 | 5 | 6 | 7 | 8 | 9 | 10 | 11 | 12 | 13 | 14 | 15 | 16 |
|---|---|---|---|---|---|---|---|---|---|---|---|---|---|---|---|---|
| | (e) Bhamodi | 1968-69 | 2,400 | ... | 3,400 | .. | .. | 300 | 6,100 | 100 | .. | 6 0 | 4,100 | .. | 400 | 5,200 |
| | | 1969-70 | 5,400 | .. | 700 | .. | ... | 700 | 6,800 | 200 | ... | 2,000 | 4,300 | .. | 800 | 7,300 |
| | | 1970-71 | 7,500 | .. | 700 | ... | ... | ... | 8,200 | 200 | .. | 3,900 | 1,200 | .. | 1,200 | 6,500 |
| | (f) Chandameta | 1968-69 | 3,100 | .. | 4,400 | .. | .. | 1,200 | 8,700 | 1,500 | 700 | 100 | 3,500 | 700 | 4,400 | 10,900 |
| | | 1969-70 | 2,400 | .. | 700 | ... | .. | 100 | 3,200 | .. | ... | 2,100 | .. | .. | 1,600 | 3,700 |
| | | 1970-71 | 2,700 | .. | 2,600 | .. | ... | 500 | 5,800 | 100 | ... | 3,000 | .. | .. | 3,100 | 6,200 |
| 7 | Dongar Parasia | 1968-69 | 12,300 | .. | 1,700 | ... | ... | ... | 14,000 | 6,000 | .. | 7,100 | .. | .. | .. | 13,100 |
| | | 1969-70 | 17,800 | .. | 800 | .. | .. | ... | 18,600 | 5,600 | .. | 12,800 | .. | .. | .. | 18,400 |
| | | 1970-71 | 14,600 | .. | 1,200 | 5,400 | .. | .. | 21,200 | 5,800 | .. | 15,100 | .. | 700 | .. | 21,600 |
| 8 | Iklehra | *See* Chikhali Kalan Urban Agglomeration. | | | | | | | | | | | | | | |
| 9 | Jamai | 1968-69 | 118,800 | 1,700 | 24,700 | .. | 2,300 | 26,800 | 174,300 | 50,900 | 7,400 | 43,700 | 9,300 | 58,100 | 2,200 | 171,600 |
| | | 1969-70 | 121,700 | 37,800 | 54,100 | ... | 11,100 | 1,000 | 225,700 | 46,700 | 8,600 | 49,100 | 11,900 | 92,100 | 3,600 | 212,000 |
| | | 1970-71 | 160,600 | 11,000 | 147,500 | 121,300 | 11,300 | 800 | 452,500 | 46,400 | 8,800 | 50,900 | 20,900 | 64,400 | 45,800 | 237,200 |
| 10 | Lodhikhera | 1968-69 | 10,000 | .. | 2,100 | 3,000 | 1.100 | 32,700 | 48,900 | 3,100 | ... | 10,600 | 29,300 | 100 | 4,700 | 47,800 |
| | | 1969-70 | 29,900 | .. | 1,000 | .. | 9,900 | 4,000 | 44,800 | 3,200 | ... | 10,100 | 23,300 | 100 | 5,800 | 42,500 |
| | | 1970-71 | 22,800 | .. | 1,400 | .. | 1,200 | 11,400 | 36,800 | 3,400 | .. | 11,900 | 10,900 | 300 | 4,400 | 30,900 |
| 11 | Panara | 1968-69 | 300 | .. | 1,600 | .. | .. | .. | 1,900 | .. | .. | 100 | 200 | .. | .. | 300 |
| | | 1969 70 | .. | .. | .. | | Not available | .. | .. | .. | .. | .. | .. | .. | .. | .. |
| | | 1970-71 | .. | .. | .. | | Not available | .. | .. | .. | ... | ... | .. | ... | .. | .. |
| 12 | Pandhurna | 1968-69 | 207,700 | 22,600 | 51,000 | .. | 900 | 7,800 | 290,000 | 105,600 | 19,000 | 62,000 | 13,700 | 45,800 | 53,100 | 300,200 |
| | | 1969-70 | 238,600 | 54,400 | 59,900 | .. | 5,000 | 27,500 | 385,400 | 117,200 | 29,000 | 86,300 | 27,000 | 62,000 | 45,100 | 366,600 |
| | | 1970-71 | 326,700 | 2,400 | 68,600 | .. | 5,800 | 9,600 | 413,100 | 122,300 | 30,800 | 88,000 | 47,200 | 69,900 | 54,300 | 412,500 |
| 13 | Sausar | 1968-69 | 81,500 | 22,300 | 29,200 | 30,000 | 4,500 | 10,600 | 178,100 | 48,000 | 9,800 | 28,800 | 45,900 | 10,700 | 6,500 | 149,700 |
| | | 1969 70 | 72,900 | 17,300 | 14,900 | .. | 2,900 | 1,300 | 109,300 | 46,000 | 10,000 | 31,700 | 32,700 | 6,600 | 15,100 | 142,100 |
| | | 1970-71 | 78,200 | 19,200 | 16,800 | 5,100 | 1,000 | 2,400 | 122,700 | 50,90 / | 9 900 | 32.900 | 1,200 | 4,800 | 14,200 | 113,900 |

*Source:*—Respective Cheif Municipal Officer and Sarpanch, Gram Panchayat.

## STATEMENT IV

### Civic and other Amenities, 1969

| Sl. No. | Name of Town | Road length (in Km.) | System of sewerage/ drainage | No. of Latrines | | | Method of disposal of night soil | Protected Water Supply | | Fire fighting service | Electrification (Number of connections) | | | | |
|---|---|---|---|---|---|---|---|---|---|---|---|---|---|---|---|
| | | | | Water borne | Service | Others | | Source | Capacity (Litres) | | Domestic | Industrial | Commercial | Road lighting (Points) | Others |
| 1 | 2 | 3 | 4 | 5 | 6 | 7 | 8 | 9 | 10 | 11 | 12 | 13 | 14 | 15 | 16 |
| 1 | Badkuhi | | | *See* Chikhali Kalan Urban Agglomeration. | | | | | | | | | | | |
| 2 | Bhamodi | | | *See* Chikhali Kalan Urban Agglomeration. | | | | | | | | | | | |
| 3 | Butaria | | | *See* Chikhali Kalan Urban Agglomeration. | | | | | | | | | | | |
| 4 | Chandameta | | | *See* Chikhali Kalan Urban Agglomeration. | | | | | | | | | | | |
| 5 | Chhindwara | 3.00 | OSD BSD | 265 | 1,300 | 6 | HW | T | 31,850,000 | 1 | 3,475 | 98 | 75 | 870 | 72 |
| | Chikhali Kalan Urban Agglomeration | 12.40 | .. | 67 | 145 | 20 | ... | .. | 25,000 | ... | 1,106 | 55 | 13 | 206 | 18 |
| 6 | (a) Chikhali Kalan | 2.40 | .. | 50 | 30 | 20 | HL | T | 25,000 | .. | 97 | 7 | 3 | 38 | .. |
| | (b) Badkuhi | .. | OSD | .. | 10 | .. | HL | W | .. | .. | 861 | 36 | 7 | 41 | 18 |
| | (c) Butaria | 6.00 | .. | .. | .. | .. | .. | .. | .. | .. | .. | .. | .. | 68 | .. |
| | (d) Iklehra | N.A. | N.A. | N.A. | N.A. | N.A. | N.A. | N.A. | N.A. | N.A. | 115 | 9 | 3 | 20 | .. |
| | (e) Bhamodi | 1.00 | .. | .. | .. | .. | .. | .. | .. | .. | 33 | 3 | .. | 24 | .. |
| | (f) Chandameta | 3.00 | OSD | 17 | 105 | .. | HL | W | .. | .. | .. | .. | .. | 15 | .. |
| 7 | Dongar Parasia | 4.00 | OSD | 20 | 350 | 50 | HL | W | .. | .. | 663 | 49 | 14 | 103 | 32 |
| 8 | Iklehra | | | *See* Chikhali Kalan Urban Agglomeration. | | | | | | | | | | | |
| 9 | Jamai | 3.62 | OSD | 15 | 619 | .. | WB & HL | TW | .. | .. | 680 | 36 | 11 | 173 | .. |
| 10 | Lodhikhera | 2.50 | OSD | .. | 150 | 4 | HL | TW | 18,200 | .. | 314 | 21 | 6 | 154 | 78 |
| 11 | Panara | 4.00 | OSD | 4 | .. | .. | .. | .. | .. | .. | 107 | 18 | 1 | .. | 4 |
| 12 | Pandhurna | 9.00 | OSD | .. | 550 | 9 | WB | W | .. | .. | 1,263 | 73 | 18 | 462 | 505 |
| 13 | Sausar | 11.63 | .. | 38 | 395 | 6 | HL | W | .. | .. | 736 | 34 | 32 | 200 | 70 |

*Source*:—Columns 3 to 11 and 15 : Respective Chief Municipal Officer and Sarpanch, Gram Panchayat.
Columns 12, 13, 14, 16 : Madhya Pradesh Electricity Board, Jabalpur.

## STATEMENT V

### Medical, Educational, Recreational and Cultural Facilities in Towns, 1969

(Figures indicate number of units)

| Sl. No. | Name of Town | Medical Facilities | | Educational Facilities | | | | | | | | | Recreational & Cultural Facilities | | | |
|---|---|---|---|---|---|---|---|---|---|---|---|---|---|---|---|---|
| | | Hospitals/ dispensaries/ T.B. Clinics/ Health Centers/Nursing Homes, etc. | Beds in medical institutions noted in Col. No.3 | Arts/ Science/ Commerce Colleges, etc. | Medical Colleges | Engineering Colleges | Polytechnics | Recognised shorthand, typewriting & other vocational training institutes | Higher Secondary or Secondary Schools | Junior Secondary/ Middle Schools | Primary Schools | Others | Stadiums | Cinemas | Auditoria/ Drama Halls | Public libraries including reading rooms |
| 1 | 2 | 3 | 4 | 5 | 6 | 7 | 8 | 9 | 10 | 11 | 12 | 13 | 14 | 15 | 16 | 17 |
| 1 | Badkuhi | *See* Chikhali Kalan Urban Agglomeration. | | | | | | | | | | | | | | |
| 2 | Bhamodi | *See* Chikhali Kalan Urhan Agglomeration. | | | | | | | | | | | | | | |
| 3 | Butaria | *See* Chikhali Kalan Urban Agglomeration. | | | | | | | | | | | | | | |
| 4 | Chandameta | *See* Chikhali Kalan Urban Agglomeration. | | | | | | | | | | | | | | |
| 5 | Chhindwara Chikhali Kalan Urban Agglomeration | H, D, FC, (3) (1) (1) | 149 | ACS (1) | .. | .. | .. | Sh. Type(1) | 6 | 1 | 26 | .. | 2 | 3 | 1 | 3 |
| 6 | (a) Chikhali Kalan | .. | .. | .. | .. | .. | .. | .. | 3 | 5 | 9 | .. | .. | 1 | .. | 1 |
| | (b) Badkuhi | .. | .. | .. | .. | .. | .. | .. | .. | .. | 1 | .. | .. | .. | .. | .. |
| | (c) Butaria | .. | .. | .. | .. | .. | .. | .. | 1 | 1 | 2 | .. | .. | .. | .. | .. |
| | (d) Iklehra | .. | .. | .. | .. | .. | .. | .. | .. | 1 | 1 | .. | .. | 1 | .. | 1 |
| | (e) Bhamodi | .. | .. | .. | .. | .. | .. | .. | 1 | 1 | 2 | .. | .. | .. | .. | .. |
| | (f) Chandameta | .. | | .. | .. | .. | .. | .. | .. | 1 | 1 | .. | .. | .. | .. | .. |
| 7 | Dongar Parasia | .. | .. | .. | .. | .. | .. | .. | 1 | 1 | 2 | .. | .. | .. | .. | .. |
| 8 | Iklehra | *See* Chikhali Kalan Urban Agglomeration. | | | | | | | | | | | | | | |
| 9 | Jamai | PHC(1) | N.A. | .. | .. | .. | .. | .. | 3 | 2 | 8 | .. | .. | 1 | .. | 1 |
| 10 | Lodhikhera | D(1) | N.A. | .. | .. | .. | .. | .. | 1 | 1 | 3 | .. | .. | 1 | .. | 3 |
| 11 | Panara | .. | .. | .. | .. | .. | .. | .. | .. | .. | 1 | .. | .. | .. | .. | .. |
| 12 | Pandhurna | PHC(1) | 10 | .. | .. | .. | .. | VO (1) | 3 | .. | 8 | .. | 2 | 1 | .. | 1 |
| 13 | Sausar | PHC(1) | 6 | .. | .. | .. | .. | .. | 2 | 1 | 4 | .. | .. | 2 | .. | .. |

*Source:*—Columns 3, 4 & 6:—Director of Heath Services, Madhya Pradesh, Bhopal.
Column 5:—Director of Collegiate Education, Madhya Pradesh, Bhopal.
Columns 7 & 8:—Director of Technical Education, Madhya Pradesh, Bhopal.
Column 9:—Director of Employment and Training, Madhya Pradesh, Jabalpur (relates to year 1965.)
Columns 10 to 13:—Director of Public Instruction, Madhya Pradesh, Bhopal.
Columns 14 to 17:—Tahsildars, Sausar and Chhindwara.

## STATEMENT VI

### Trade, Commerce, Industry and Banking, 1969

| Sl. No. | Name of Town | Names of three most important commodities imported | | | Names of three most important commodities exported | | | Names of three most important commodities manufactured | | | No. of Banks | No. of Agricultural Credit Societies | No. of non-Agricultural Credit Societies | Remarks |
|---|---|---|---|---|---|---|---|---|---|---|---|---|---|---|
| | | 1st | 2nd | 3rd | 1st | 2nd | 3rd | 1st | 2nd | 3rd | | | | |
| 1 | 2 | 3 | 4 | 5 | 6 | 7 | 8 | 9 | 10 | 11 | 12 | 13 | 14 | 15 |
| 1 | Badkuhi | *See* Chikhali Kalan Urban Agglomeration. | | | | | | | | | | | | |
| 2 | Bhamodi | *See* Chikhali Kalan Urban Agglomeration. | | | | | | | | | | | | |
| 3 | Butaria | *See* Chikhali Kalan Urban Agglomeration. | | | | | | | | | | | | |
| 4 | Chandameta | *See* Chikhali Kalan Urban Agglomeration. | | | | | | | | | | | | |
| 5 | Chhindwara | Cloth | *Kirana* | Machinery & Spare parts | Vegetable | Teak wood | Grain | Oil | .. | .. | 5 | 1 | 8 | .. |
| Chikhali Kalan Urban Agglomeration: | | | | | | | | | | | | | | |
| 6 | (a) Chikhali Kalan | Machinery & Spare parts | Cloth | Grain | Coal | .. | .. | Coal | .. | .. | 1 | 1 | .. | .. |
| | (b) Badkuhi | Machinery & Spare parts | Cloth | Grain | Coal | .. | .. | Coal | .. | .. | 1 | 1 | .. | .. |
| | (c) Butaria | Foodgrain | *Kirana* | Cloth | Coal | .. | .. | Coal | .. | .. | .. | .. | .. | .. |
| | (d) Iklehra | Foodgrain | *Kirana* | Cloth | Coal | .. | .. | Coal | .. | .. | .. | .. | .. | .. |
| | (e) Bhamodi | Foodgrain | *Kirana* | Cloth | Coal | .. | .. | Coal | .. | .. | .. | .. | .. | .. |
| | (f) Chandameta | Foodgrain | *Kirana* | Cloth | Coal | .. | .. | Coal | .. | .. | .. | 1 | .. | .. |
| 7 | Dongar Parasia | Machinery & Spare parts | Foodgrain | Cloth | Coal | .. | .. | Coal | .. | .. | 2 | .. | 1 | .. |
| 8 | Iklehra | *See* Chikhali Kalan Urban Agglomeration. | | | | | | | | | | | | |
| 9 | Jamai | Grain | Cloth | Oil seed | *Harra* | Teak wood | Steam coal | Oil | .. | .. | 1 | .. | .. | .. |
| 10 | Lodhikhera | Cloth | *Kirana* | Rice | Ground Nut | Orange | Cotton | Ground Nut oil | Handloom *Saries* | | 1 | 1 | .. | .. |
| 11 | Panara | Machinery & Spare parts | Grain | Cloth | Coal | .. | .. | Coal | .. | .. | .. | 1 | .. | .. |
| 12 | Pandhurna | Cloth | Sugar | Rice | Ground Nut | Orange | Cotton | Ground Nut Oil | .. | .. | 3 | 1 | .. | .. |
| 13 | Sausar | Cloth | Sugar | Rice | Ground Nut | Orange | Cotton | Handloom *Saries* | .. | .. | 2 | 1 | .. | .. |

*Source:* -Columns 3 to 11:—Director, Economics and Statistics, Madhya Pradesh, Bhopal.
Column 12:—Statistical tables relating to Banks of India, 1970. Reserve Bank of India, Bombay (Information is as on 31-3-1973.)
Columns 13 & 14:—Registrar, Co-operative Societies, Madhya Pradesh, Bhopal.

## STATEMENT VII

### Population by Religion and Scheduled Castes/Scheduled Tribes in towns, 1971

| Sl. No. | Name of Town | RELIGION | | | | | | | | | | | | Other religions | | | | Religion not stated | | Scheduled Castes | | Scheduled Tribes | |
|---|---|---|---|---|---|---|---|---|---|---|---|---|---|---|---|---|---|---|---|---|---|---|---|
| | | Buddhist | | Christians | | Hindus | | Jains | | Muslims | | Sikhs | | and Persuations | | | | | | | | | |
| | | M | F | M | F | M | F | M | F | M | F | M | F | M | F | | | M | F | M | F | M | F |
| 1 | 2 | 3 | 4 | 5 | 6 | 7 | 8 | 9 | 10 | 11 | 12 | 13 | 14 | 15 | 16 | | | 17 | 18 | 19 | 20 | 21 | 22 |
| 1 | Badkuhi | *See* Chikhali Kalan Urban Agglomeration. | | | | | | | | | | | | | | | | | | | | | |
| 2 | Bhamodi | *See* Chikhali Kalan Urban Agglomeration. | | | | | | | | | | | | | | | | | | | | | |
| 3 | Butaria | *See* Chikhali Kalan Urban Agglomeration. | | | | | | | | | | | | | | | | | | | | | |
| 4 | Chandameta | *See* Chikhali Kalan Urban Agglomeration. | | | | | | | | | | | | | | | | | | | | | |
| 5 | Chhindwara | 75 | 56 | 579 | 585 | 22,636 | 20,565 | 801 | 759 | 3,661 | 3,332 | 220 | 215 | 2 | 4 | .. | 2 | 2,026 | 1,900 | 968 | 861 | | |
| | Chikhali Kalan Urban Agglomeration | 37 | 34 | 350 | 318 | 18,147 | 14,344 | 84 | 103 | 3,503 | 2,916 | 23 | 9 | .. | .. | .. | .. | 4,273 | 3,373 | 2,498 | 2,450 | | |
| 6 | (a) Chikhali Kalan | 10 | 9 | 18 | 12 | 5,287 | 3,727 | 6 | 5 | 622 | 484 | 3 | 1 | .. | .. | .. | .. | 1,299 | 921 | 628 | 599 | | |
| | (b) Badkuhi | 12 | 11 | 111 | 109 | 3,199 | 2,655 | .. | .. | 706 | 627 | 1 | 1 | .. | .. | .. | .. | 743 | 620 | 613 | 599 | | |
| | (c) Butaria | 2 | .. | 79 | 85 | 2,481 | 2,401 | 46 | 64 | 815 | 767 | 11 | 4 | .. | .. | .. | .. | 464 | 479 | 167 | 176 | | |
| | (d) Iklehra | 12 | 12 | 31 | 22 | 2,852 | 2,223 | 20 | 26 | 661 | 494 | 3 | 1 | .. | .. | .. | .. | 713 | 555 | 284 | 288 | | |
| | (e) Bhamodi | 1 | 2 | 54 | 50 | 2,199 | 1,663 | 8 | 4 | 470 | 350 | 2 | 1 | .. | .. | .. | .. | 542 | 372 | 309 | 327 | | |
| | (f) Chandameta | .. | .. | 57 | 40 | 2,129 | 1,675 | 4 | 4 | 229 | 194 | 3 | 1 | .. | .. | .. | .. | 512 | 426 | 497 | 461 | | |
| 7 | Dongar Parasia | 8 | 9 | 31 | 33 | 3,184 | 2,838 | 98 | 100 | 386 | 371 | 78 | 97 | .. | .. | .. | .. | 439 | 369 | 593 | 581 | | |
| 8 | Iklehra | *See* Chikhali Kalan Urban Agglomeration. | | | | | | | | | | | | | | | | | | | | | |
| 9 | Jamai | 30 | 60 | 65 | 65 | 5,182 | 4,677 | 78 | 69 | 899 | 874 | 24 | 17 | .. | 1 | .. | .. | 1,077 | 825 | 400 | 457 | | |
| 10 | Lodhikhera | 157 | 148 | 2 | 3 | 2,721 | 2,563 | 65 | 57 | 191 | 173 | .. | .. | .. | .. | .. | .. | 192 | 169 | 52 | 52 | | |
| 11 | Panara | .. | .. | 21 | 14 | 1,783 | 1,312 | 2 | 3 | 374 | 319 | 2 | 1 | .. | .. | .. | .. | 549 | 429 | 334 | 309 | | |
| 12 | Pandhurna | 379 | 296 | 18 | 13 | 10,282 | 9,416 | 139 | 129 | 856 | 737 | 18 | 21 | .. | .. | .. | .. | 539 | 509 | 869 | 820 | | |
| 13 | Sausar | 125 | 164 | 7 | 4 | 5,151 | 4,823 | 31 | 25 | 397 | 346 | 6 | 4 | .. | .. | .. | .. | 287 | 245 | 196 | 192 | | |

**Note:**—Persons returning different sects/faith have been included in main religion as below:—

(1) In Panara town Hindu includes Mannawar (M 4).

(2) In Bhamodi town Christian includes Roman Catholics (M 1, F 7).

(3) In Butaria town—(i) Hindu includes Vedic (M 2, F 1).
(ii) Christian inoludes Roman Catholics (M 3, F 4).

(4) In Chikhali Kalan town Hindu includes Sanatan (M 2, F 2).

(5) In Jamai town— i) Hindu includes Sanatan (M 2, F 4).
(ii) Others include Parsi (F 1).

(6) In Chhindwara town Hindu includes—(i) Kabir Panthi (M 3, F 2), (ii) Vedik (M 2, F 1); Others include Parsi (M 2, F 4).

(7) In Sausar town Hindu inoludes, Birshav (M 12, F 36)

(8) In Pandhurna town Hindu includes—(i) Vaishnav (M 6, F 4),(ii) Lingain (M 7, F 13), (iii) Birshav Lingain (M 24, F 9),(iv) Birshav (M 25, F 8), (v) Manawar (M 2, F 2).

(9) In Lodhikhera town Hindu includes Birshav (M 9, F 14).

# PRIMARY CENSUS ABSTRACT

PART X (B)

## EXPLANATORY NOTE

### I. General :

In Part A, the picture of the district as revealed by non-Census data has been discussed. In this note, the progress made by the district in the 1961-71 decade has been dealt with on the basis of information collected in the individual slip that was canvassed in the 1971 Census. Broadly speaking, the changes that have come about in the matter of total population, its growth-rate and density, sex-ratio, literacy, Scheduled Castes and Scheduled Tribes, working population, occupied residential houses and number of households have been discussed.

### II. Population :

The population of Chhindwara district is 982,413 while the population of Madhya Pradesh is 41,654,199. The population of Chhindwara district, thus comes to 2.38 percent of the State population. The rural population is about 83 percent of the district population whereas the urban population is 16.72 percent as against the State percentage of 16.29. In other words, the district is comparatively slightly urban in character. Highest percentage of the district population is found in Chhindwara tahsil (about 52 percent) and one of the reasons for this in that this Tahsil has about 47 percent of village in the district, and (ii) the population of 10 towns, including the district headquarter town, Chhindwara, out of total 13 towns in the district, form part of the tahsil population. Chhindwara district ranks 13th among 43 districts of the State in population. During the decade 1961-71, the district population-growth rate has been 25.95 against the State growth-rate of 28.67. The area of the district is 11,824 sq. km. In other words, it has 2.67 percent of the State area and ranks 10th in area among the district of the State. The density of population per sq. km. of the district is 84 against the State density of 94 and the district ranks 28th in density in the State. The sex-ratio, number of females per 1,000 males, of the district and the State is 968 and 941, respectively. Tahsil Chhindwara has got sex-ratio lower than the district sex-ratio while, the other tahsils have higher sex-ratio.

### III. Literacy :

1. The percentage of literacy in the district comes to 22.04 as against the State literacy percentage of 22.14. In 1961 also, the literacy percentage of the district (16.28) was lower than the State percentage of 17.13. The district has made some progress to increase the rate of literacy during the decade 1961-71.

2. The literacy percentage among the males in the district (31.82) is lower than the State percentage of about 33. But it is interesting to note that for females the literacy percentage in the district (11.93) is higher than the State percentage of 10.92. Perhaps this is due to fairly high proportion of male colliery labourers in the district who are generally illiterate.

3. Among the tahsils, Sausar tahsil has the highest literacy percentage of 24.47, while Amarwara tahsil has the lowest percentage of about 16.

4. The same pattern is seen in male and female literacy in the tahsils. Among males, Sausar tahsil is at the top (about 35 percent), while Amarwara tahsil with about 24 percent comes last. Among females, Chhindwara tahsil leads in literacy (13.55 percent), while Amarwara tahsil with 6.78 percent comes last.

### IV. Workers :

In the district, about 38 percent of the population comes under the category of workers (main activity) against the State percentage of about 37. The percentage of female workers to female total population (about 21) is higher than the State percentage (about 19). Within the district, comparatively greater percentage of workers (males and females) have been returned from Sausar tahsil. Chhindwara tahsil has returned the lowest percentage of workers (33.60). Among female workers, Sausar tahsil with 30 71 percent leads other tahsils of the district while Chhindwara tahsil with 14.79 percent comes last. Among the workers in the district, about 48 and 31 percent

are cultivators and agricultural labourers, respectively as against the State percentage of about 53 and 27. Under the category "Other workers" the district percentage (about 22) is higher than the State percentage of 20.58. Among females the district percentage of cultivators (about 32), and other workers (about 8) is less than the State percentage of about 41 and 10, respectively, while for agricultural labourers the district percentage (about 60) is higher than the State percentage (about 49). Comparatively, highest percentage of cultivators (about 24) has been returned from Amarwara tahsil while Sausar tahsil has returned highest percentage of agricultural labourers. Lowest percentage of cultivators (about 15) and agricultural labourers about 8 have been returned from Chhindwara tahsil.

**V. Scheduled Caste and Scheduled Tribe :**

The percentage of Scheduled Castes to total population of the district (about 10) is less than the State percentage (about 13). The percentage of Scheduled Tribes to total population of the district (about 35) is higher than the State percentage (about 20). Highest percentage (about 12) of Scheduled Castes is in Chhindwara tahsil, while lowest percentage (7.51) is in Sausar tahsil. As regards Scheduled Tribes, highest percentage (about 40) is in Amarwara Tahsil, while lowest percentage (about 30) is in Sausar Tahsil.

**VI. Occupied Residential Census Houses :**

The district has 166,512 occupied residential Census houses against the State figure of 6,822,767 which comes to 2.44 percent. During 1961, there were 158,486 occupied residential Census houses in the district against the State figure of 6,230,854 which came to 2.54 percent. There has been very slight change in the percentage during the decade. The number of households and persons per occupied residential Census house in 1961 and 1971 are indicated below :—

| Year | No. of Residential Census Houses | No. of House-holds | No. of house-holds per occupied residential Census House | No. of persons per residential Census House |
|---|---|---|---|---|
| 1 | 2 | 3 | 4 | 5 |
| State 1961 | 6,230,854 | 6,615,580 | 1.06 | 5.2 |
| Distt. 1961 | 158,486 | 164,978 | 1.04 | 5.0 |
| State 1971 | 6,822,767 | 7,740,289 | 1.13 | 6.1 |
| Distt. 1971 | 166,512 | 185,979 | 1.11 | 5.9 |

It would thus be seen that the pressure on occupied residential Census houses has increased during the decade in the district as well as in the State. Comparatively, Chhindwara tahsil (with about 53 percent) claims the highest percentage of occupied residential Census houses in the district.

**VII. Villages and Towns :**

There are 1,996 villages in Chhindwara district which comes to 2.59 percent of total villages in the State. The percentage of inhabited villages to total villages in the district is 95.59 against the State percentage of about 92. There are 250 towns in the State out of which the district claims thirteen-Chhindwara, Pandhurna, Jamai, Sausar, Chikhali Kalan, Badkuhi, Dongar Parasia, Bu aria, Iklehra, Lodhikhera, Bhamodi, Chandameta, and Panara.

## FIGURES AT A GLANCE

| Particulars | | | Madhya Pradesh | Chhindwara District |
|---|---|---|---|---|
| Population | Total | Persons | 41,654,119 | 989,413 |
| | | Males | 21,455 334 | 502,816 |
| | | Females | 20,198,785 | 486,597 |
| | Rural | *Persons* | *34,869,352* | *824 001* |
| | | Males | 17,823,411 | 414,780 |
| | | Females | 17,045,941 | 409,221 |
| | Urban | *Persons* | *6,784,767* | *165,412* |
| | | Males | 3,631,923 | 88,036 |
| | | Females | 3,152,844 | 77,376 |
| Percentage of urban population to total population | | | 16.29 | 16.72 |
| Decennial population growth rate 1961-71 | | | 28.67 | 25.95 |
| Area in Sq. Km. | | | 442,841 | 11,824 |
| Density of population per Sq. Km. | | | 94 | 84 |
| Sex-ratio (No. of females per 1,000 males) | | | 941 | 963 |
| Total literate and educated persons with leteracy percentage | | *Persons* | *9,223,081 (22.14)* | *218.026 (22.04)* |
| | | Males | 7,016,649 (32.70) | 159,999 (31.82) |
| | | Females | 2,206,432 (10.92) | 58,027 (11.93) |
| Total No. of workers (Main activity) with percentage of workers to total population shown within brackets. | | *Persons* | *15,295,663 (36.72)* | *373,527 (37.75)* |
| | | Males | 11,529,092 (53.74) | 269,785 (53.65) |
| | | Females | 3,766,571 (18.65) | 103,742 (21.32) |
| **Break-up of workers with percentage :** | | | | |
| (i) Cultivators | | *Persons* | *8,084,743 (52.86)* | *178,599 (47.82)* |
| | | Males | 6,537,112 (56.70) | 145,414 (53.90) |
| | | Females | 1,547,631 (41.09) | 33,185 (31.99) |
| (ii) Agricultural Labourers | | *Persons* | *4,062,338 (26.56)* | *114,165 (30.56)* |
| | | Males | 2,228,064 (19.33) | 52,036 (19.29) |
| | | Females | 1,834 274 (48.70) | 62,129 (59.89) |
| (iii) Other workers | | *Persons* | *3,148,582 (20.58)* | *80,763 (21.62)* |
| | | Males | 2,763,916 (23.97) | 72,335 (26.81) |
| | | Females | 384,666 (10.21) | 8,428 ( 8.12) |
| Scheduled Castes with percentage to total population | | *Persons* | *5,453.690 (13.09)* | *103,514 (10,46)* |
| | | Males | 2.810,175 (13.10) | 53,237 (10.59) |
| | | Females | 2 643,515 (13 09) | 50,277 (10.33) |
| Scheduled Tribes with percentage to total population | | *Persons* | *8,387,403 (20.14)* | *348,026 (35.17)* |
| | | Males | 4,198.509 (19.57) | 171,532 (34.11) |
| | | Females | 4,188,894 (20.74) | 176,494 (36.27) |
| No. of occupied residential Census houses | | | 6 822,767 | 166,512 |
| No. of Villages | | Total | 77,090 | 1,996 |
| | | Inhabited | 71,059* | 1,908† |
| | | Uninhabited | 6,031** | 88 |
| No. of Towns | | | 250 | 13 |

* Includes 176 inhabited villages which have been treated as urban outgrowths of nearby city/town.

** Includes 67 villages of which abadi areas have been merged in nearby city/town.

† Includes 7 inhabited villages which have been treated as urban outgrowths of nearby city town.

## PRIMARY CENSUS ABSTRACT

| L.C. No. | District/Tahsil/Town/ Town Agglo. | | Area (in Km²) | Occupied residential houses | Total No. of households | Total population (Including institutional and houseless population) | | | Scheduled Castes | | Scheduled Tribes | |
|---|---|---|---|---|---|---|---|---|---|---|---|---|
| | | | | | | P | M | F | M | F | M | F |
| 1 | 2 | | 3 | 4 | 5 | 6 | 7 | 8 | 9 | 10 | 11 | 12 |
| **35** | **Chhindwara District** | **Total** | **11,824.0** | **166,512** | **185,979** | **989,413** | **502,816** | **486,597** | **53,237** | **50,277** | **171,532** | **176,494** |
| | | **Rural** | **11,797.8** | **137,549** | **154,151** | **824,001** | **414,780** | **409,221** | **43,203** | **41,888** | **165,042** | **170,179** |
| | | **Urban** | **26.2** | **28,963** | **31,828** | **165,412** | **88,036** | **77,376** | **10,034** | **8,389** | **6,490** | **6,315** |
| 1 | Chhindwara Tahsil | Total | 4,484.8 | 88,074 | 96,169 | 515,365 | 263,868 | 251,497 | 32,544 | 30,181 | 90,889 | 92,313 |
| | | Rural | 4,468.3 | 65,512 | 72.027 | 390,226 | 196,800 | 193,426 | 23 528 | 22,715 | 85,649 | 87,182 |
| | | Urban | 16.5 | 22.562 | 24,142 | 125,139 | 67,068 | 58,071 | 9,016 | 7,466 | 5,240 | 5,131 |
| | *Panara (NM)* | Urban | 0.19 | 703 | 703 | 3,831 | 2,182 | 1,649 | 549 | 429 | 334 | 309 |
| | Chikhali Kalan U.A. | Urban | 0.93 | 6,983 | 7,607 | 39,868 | 22,144 | 17,724 | 4,273 | 3,373 | 2,498 | 2,450 |
| | (*a*) *Iklehra (NM)* | Urban | 0.13 | 1,196 | 1,208 | 6,357 | 3,579 | 2,778 | 713 | 555 | 284 | 288 |
| | (*b*) *Bhamodi (NM)* | Urban | 0.18 | 920 | 928 | 4,804 | 2,734 | 2,070 | 542 | 372 | 309 | 327 |
| | (*c*) *Chandameta (NM)* | Urban | 0.02 | 802 | 802 | 4,336 | 2,422 | 1,914 | 512 | 426 | 497 | 461 |
| | (*d*) *Butaria (NM)* | Urban | 0.21 | 1,019 | 1,318 | 6,755 | 3,434 | 3,321 | 464 | 479 | 167 | 176 |
| | (*e*) *Chikhali Kalan (NM) | Urban | 0.26 | 1,801 | 1,920 | 10,184 | 5,946 | 4,238 | 1 299 | 921 | 628 | 599 |
| | (*f*) *Badkuhi (NM) | Urban | 0.13 | 1,245 | 1,431 | 7,432 | 4 029 | 3,403 | 743 | 620 | 613 | 599 |
| | Dongar Parasia U.A. | Urban | 1.00 | 2,585 | 3,337 | 15,891 | 8,487 | 7,404 | 1,091 | 939 | 1,040 | 1 054 |
| | (i) *Dongar Parasia (NM)* | Urban | 0.65 | 1,454 | 1,525 | 7,233 | 3,785 | 3,448 | 439 | 369 | 593 | 581 |
| | (ii) Bhandaria[1] (OG) | Urban | 0.16 | 605 | 894 | 4,259 | 2,242 | 2,017 | 347 | 348 | 171 | 158 |
| | (iii) Dongar Chikhali[2] (OG) | Urban | 0.19 | 526 | 918 | 4,399 | 2,460 | 1,939 | 305 | 222 | 276 | 315 |
| | *Jamai (M) | Urban | 3.06 | 2.250 | 2,309 | 12 041 | 6,278 | 5,763 | 1,077 | 825 | 400 | 457 |
| | Chhindwara U.A. | Urban | 11.33 | 10,041 | 10,186 | 53,508 | 27,977 | 25,531 | 2,026 | 1,900 | 968 | 861 |
| | (i) Chhindwara (M) | Urban | 11.01 | 10,037 | 10,182 | 53,492 | 27,974 | 25,518 | 2,026 | 1,900 | 968 | 861 |
| | (ii) Chhindwara Mal[3] (OG) | Urban | 0.32 | 4 | 4 | 16 | 3 | 13 | .. | .. | .. | .. |
| 2 | Amarwara Tahsil | Total | 3,677.6 | 35,666 | 40,242 | 218,982 | 109,681 | 109,301 | 10,861 | 10,808 | 42,669 | 45,512 |
| | | Rural | 3,677.6 | 35,666 | 40,242 | 218,982 | 109,681 | 109,301 | 10,861 | 10,808 | 42,669 | 45,512 |
| | | Urban | .. | .. | .. | .. | .. | .. | .. | .. | .. | .. |
| 3 | Sausar Tahsil | Total | 1,971.7 | 42,772 | 49,568 | 255,066 | 129,267 | 125,799 | 9,832 | 9,288 | 37,974 | 38,669 |
| | | Rural | 1,962.0 | 36,371 | 41,882 | 214,793 | 108,299 | 106,494 | 8,814 | 8,365 | 36,724 | 37,485 |
| | | Urban | 9.7 | 6,401 | 7,686 | 40,273 | 20,968 | 19,305 | 1,018 | 923 | 1,250 | 1,184 |
| | Sausar U.A. | Urban | 1.57 | 1,898 | 2,164 | 11,639 | 5,995 | 5,644 | 287 | 245 | 221 | 227 |
| | (i) Sausar (M) | Urban | 1.55 | 1,790 | 2,054 | 11,083 | 5,717 | 5,366 | 287 | 245 | 196 | 192 |
| | (ii) Sausar Kasba[4] (OG) | Urban | 0.02 | 108 | 110 | 556 | 278 | 278 | .. | .. | 25 | 35 |
| | Pandhurna U.A. | Urban | 7.92 | 3,376 | 4,278 | 22,554 | 11,837 | 10,717 | 539 | 509 | 977 | 905 |
| | (i) Pandhurna (M) | Urban | 7.77 | 3,309 | 4,194 | 22,304 | 11,692 | 10,612 | 539 | 509 | 869 | 820 |
| | (ii) Pandhurna Kasba[5] (OG) | Urban | 0.05 | 45 | 62 | 184 | 106 | 78 | .. | .. | 79 | 65 |
| | (iii) Sawergaon[6] (OG) | Urban | 0.04 | 17 | 17 | 44 | 26 | 18 | .. | .. | 20 | 13 |
| | (iv) Bamhani[7] (OG) | Urban | 0.06 | 5 | 5 | 22 | 13 | 9 | .. | .. | 9 | 7 |
| | *Lodhikhera (NM) | Urban | 0.25 | 1,127 | 1.244 | 6,080 | 3,136 | 2,944 | 192 | 169 | 52 | 52 |

Note : 1. NM — Non-Municipal.
U.A. — Urban Agglomeration.
O.G. — Urban Outgrowth.
M — Municipality.
2. (1) Village Bhandaria L.C. No. 441, Tahsil Chhindwara is wholly included.

| Literate and educated persons | | WORKERS (I-IX) Total Workers | | I Cultivators | | II Agricultural Labourers | | III Livestock, forestry, fishing, hunting & Plantation, orchards and allied activities | | District/Tahsil/Town/ Town Agglo. | L.C. No. |
|---|---|---|---|---|---|---|---|---|---|---|---|
| M | F | M | F | M | F | M | F | M | F | | |
| 13 | 14 | 15 | 16 | 17 | 18 | 19 | 20 | 21 | 22 | 2 | 1 |
| **159,999** | **58,027** | **269,785** | **103,742** | **145.414** | **33,185** | **52,036** | **62,129** | **8,042** | **784** | **Total** | **Chhindwara District** **35** |
| **110,044** | **31,054** | **229,470** | **96,134** | **141,935** | **32,418** | **49,360** | **59,427** | **7,104** | **739** | **Rural** | |
| **49,955** | **26,973** | **40,315** | **7,608** | **3,479** | **767** | **2,676** | **2,702** | **938** | **45** | **Urban** | |
| 87,592 | 34,075 | 135,986 | 37,196 | 67,153 | 9.844 | 19,091 | 21,671 | 4,235 | 541 | Total | Chhindwara Tahsil 1 |
| 49,097 | 12,743 | 105,904 | 33,418 | 66,243 | 9,795 | 18,454 | 21,126 | 3,663 | 517 | Rural | |
| 38,495 | 21,332 | 30,082 | 3,778 | 910 | 49 | 637 | 545 | 572 | 24 | Urban | |
| 1,039 | 519 | 1,103 | 82 | 43 | 6 | 3 | 1 | 7 | 2 | Urban | *Panara (NM)* |
| 10,902 | 5 107 | 10,639 | 905 | 325 | 8 | 138 | 43 | 43 | 8 | Urban | Chikhali Kalan U.A. |
| 1,710 | 702 | 1,770 | 105 | 112 | 4 | 37 | 5 | 8 | 1 | Urban | (*a*) *Iklehra (NM)* |
| 1,296 | 618 | 1,374 | 95 | 11 | .. | 7 | 2 | 5 | 1 | Urban | (*b*) *Bhamodi (NM)* |
| 1,119 | 464 | 1,166 | 127 | 31 | .. | *6* | 3 | 4 | 2 | Urban | (*c*) *Chandameta (NM)* |
| 2,063 | 1,218 | 1,404 | 201 | 24 | 2 | 16 | .. | 12 | 4 | Urban | (*d*) *Butaria (NM)* |
| 2,624 | 1,026 | 3,283 | 147 | 133 | .. | 43 | 28 | 7 | .. | Urban | (*e*) *Chikhali Kalan (NM) |
| 2,090 | 1,079 | 1,642 | 230 | 14 | 2 | 29 | 5 | 7 | .. | Urban | (*f*) *Badkuhi (NM) |
| 4,175 | 2,049 | 3,955 | 481 | 72 | 3 | 16 | 6 | 73 | 3 | Urban | Dongar Parasia U.A. |
| 2,053 | 1,204 | 1,718 | 236 | 41 | 3 | 16 | 2 | 48 | 1 | Urban | (i) *Dongar Parasia (NM)* |
| 1,053 | 517 | 915 | 110 | 19 | .. | .. | 1 | 7 | 2 | Urban | (ii) Bhandaria[1] (OG) |
| 1,069 | 328 | 1,322 | 135 | 12 | .. | .. | 3 | 18 | .. | Urban | (iii) Dongar Chikhali[2] (OG) |
| 3,905 | 2,305 | 2,638 | 405 | 72 | 6 | 55 | 51 | 58 | 7 | Urban | *Jamai (M) |
| 18 474 | 11,352 | 11,747 | 1,905 | 398 | 26 | 425 | 444 | 391 | 4 | Urban | Chhindwara U.A. |
| 18,473 | 11,352 | 11,746 | 1,902 | 397 | 25 | 425 | 443 | 391 | 4 | Urban | (i) Chhindwara (M) |
| 1 | .. | 1 | 3 | 1 | 1 | .. | 1 | .. | .. | Urban | (ii) Chhindwara Mal[3] (OG) |
| 26,547 | 7,407 | 61,995 | 27,909 | 40,644 | 10,856 | 12,924 | 16,134 | 1,603 | 113 | Total | Amarwara Tahsil 2 |
| 26,547 | 7,407 | 61,995 | 27,909 | 40,644 | 10,856 | 12,929 | 16,134 | 1,603 | 113 | Rural | |
| — | — | — | ... | .. | .. | .. | .. | .. | .. | Urban | |
| 45,860 | 16,545 | 71,804 | 38,637 | 37,617 | 12,485 | 20,021 | 24,324 | 2,204 | 130 | Total | Sausar Tahsil 3 |
| 34,400 | 10,904 | 615,71 | 34,807 | 35,048 | 11,767 | 17,982 | 22,167 | 1,838 | 109 | Rural | |
| 11,460 | 5,641 | 10,233 | 3,830 | 2,569 | 718 | 2,039 | 2,157 | 366 | 21 | Urban | |
| 3,432 | 1,600 | 2,911 | 1,302 | 604 | 155 | 447 | 605 | 122 | 3 | Urban | Sausar U.A. |
| 3,371 | 1,566 | 2,764 | 1,246 | 587 | 153 | 341 | 551 | 122 | 3 | Urban | (i) Sausar (M) |
| 61 | 34 | 147 | 56 | 17 | 2 | 106 | 54 | .. | .. | Urban | (ii) Sausar Kasba[4] (OG) |
| 6,447 | 3,396 | 5,786 | 2,167 | 1,724 | 517 | 1,366 | 1,379 | 146 | 15 | Urban | Pandhurna U.A. |
| 6,431 | 3,395 | 5,689 | 2,150 | 1,712 | 516 | 1,286 | 1.363 | 146 | 15 | Urban | (i) Pandhurna (M) |
| 11 | 1 | 72 | 4 | 7 | .. | 62 | 4 | .. | .. | Urban | (ii) Pandhurna Kasba[5] (OG) |
| 1 | .. | 17 | 6 | 4 | .. | 13 | 6 | .. | .. | Urban | (iii) Sawergaon[6] (OG) |
| 4 | .. | 8 | 7 | 1 | 1 | 5 | 6 | .. | .. | Urban | (iv) Bamhani[7] (OG) |
| 1,581 | 645 | 1,536 | 361 | 241 | 46 | 226 | 173 | 98 | 3 | Urban | * Lodhikhera (NM) |

(3) Village Dongar Chikhali, L.C. No. 586, Tahsil Chhindwara is wholly included.
(3) Village Chhindwara Mal., L.C. No. 757, Tahsil Chhindwara is Partly included.
(4) Village Sausar Kasba, L.C. No. 168, Tahsil Sausar is wholly included.
(5) Village Pandhurna Kasba, L.C. 67, Tahsil Sausar is wholly included.
(6) Village Sawergaon, L.C. No. 65, Tahsil Sausar is wholly included.

## PRIMARY CENSUS ABSTRACT

| L.C. No. | District/Tahsil/Town/ Town Agglo. | | WORKERS | | | | | | | |
|---|---|---|---|---|---|---|---|---|---|---|
| | | | IV | | V | | | | VI | |
| | | | | | Manufacturing, Processing, Servicing & Repairs | | | | | |
| | | | | | (a) | | (b) | | | |
| | | | Mining and Quarrying | | Household Industry | | Other than Household Industry | | Construction | |
| | | | M | F | M | F | M | F | M | F |
| 1 | 2 | | 23 | 24 | 25 | 26 | 27 | 28 | 29 | 30 |
| **35** | **Chhindwara District** | **Total** | **17,133** | **1,003** | **10,309** | **1,791** | **4,108** | **443** | **1.880** | **321** |
| | | **Rural** | **6,476** | **472** | **7,401** | **989** | **1,392** | **261** | **1,102** | **111** |
| | | **Urban** | **10,657** | **531** | **2,908** | **802** | **2,716** | **182** | **778** | **210** |
| 1 | Chhindwara Tahsil | Total | 17,110 | 991 | 4.535 | 654 | 2,824 | 331 | 1,083 | 255 |
| | | Rural | 6,453 | 460 | 3,075 | 386 | 769 | 186 | 440 | 53 |
| | | Urban | 10,657 | 531 | 1,460 | 268 | 2,055 | 145 | 643 | 202 |
| | *Panara (NM)* | Urban | 940 | 39 | 10 | .. | 16 | 2 | 10 | 10 |
| | Chikhali Kalan U.A. | Urban | 7,840 | 374 | 259 | 52 | 332 | 15 | 147 | 65 |
| | (*a*) *Iklehra (NM)* | Urban | 1,345 | 57 | 35 | 6 | 45 | .. | 4 | 2 |
| | (*b*) *Bhamodi (NM)* | Urban | 1,089 | 55 | 20 | 1 | 21 | 5 | 41 | 5 |
| | (*c*) *Chandameta (NM)* | Urban | 953 | 63 | 22 | 12 | 43 | 3 | 14 | 7 |
| | (*d*) *Butaria (NM)* | Urban | 444 | 33 | 81 | 13 | 174 | 3 | 42 | 28 |
| | (*e*) *Chikhali Kalan (NM) | Urban | 2,803 | 55 | 56 | 4 | 21 | .. | 9 | 11 |
| | (*f*) *Badkuhi (NM) | Urban | 1,206 | 111 | 45 | 16 | 28 | 4 | 37 | 12 |
| | Dongar Parasia U.A. | Urban | 1 594 | 117 | 267 | 57 | 371 | 37 | 94 | 30 |
| | (i) *Dongar Parasia (NM)* | Urban | 390 | 46 | 141 | 11 | 185 | 26 | 37 | 5 |
| | (ii) Bhandaria[2] (OG) | Urban | 200 | 15 | 88 | 32 | 127 | 2 | 28 | 7 |
| | (iii) Dongar Chikhali[3](OG) | Urban | 1,004 | 56 | 38 | 14 | 59 | 9 | 29 | 18 |
| | *Jamai (M) | Urban | 213 | 1 | 127 | 21 | 236 | 21 | 107 | 13 |
| | Chhindwara U.A. | Urban | 70 | .. | 797 | 138 | 1,100 | 70 | 285 | 84 |
| | (i) Chhindwara (M) | Urban | 70 | .. | 797 | 137 | 1,100 | 70 | 295 | 84 |
| | (ii) Chhindwara Mal[3] (OG) | Urban | .. | .. | .. | 1 | .. | .. | .. | .. |
| 2 | Amarwara Tahsil | Total | 15 | .. | 1,906 | 287 | 298 | 42 | 298 | 24 |
| | | Rural | 15 | .. | 1,906 | 287 | 298 | 42 | 298 | 24 |
| | | Urban | .. | .. | .. | .. | .. | .. | .. | .. |
| 3 | Sausar Tahsil | Total | 8 | 12 | 3,868 | 850 | 986 | 70 | 499 | 42 |
| | | Rural | 8 | 12 | 2,420 | 316 | 325 | 33 | 364 | 34 |
| | | Urban | .. | .. | 1 448 | 534 | 661 | 37 | 135 | 8 |
| | Sausar U.A. | Urban | .. | .. | 576 | 343 | 189 | 17 | 36 | 5 |
| | (i) Sausar (M) | Urban | .. | .. | 574 | 343 | 188 | 17 | 34 | 5 |
| | (ii) Sausar Kasba[4] (OG) | Urban | .. | .. | 2 | .. | 1 | .. | 2 | .. |
| | Pandhurna U.A. | Urban | .. | .. | 346 | 87 | 389 | 17 | 81 | 2 |
| | (i) Pandhurna (M) | Urban | .. | .. | 346 | 87 | 388 | 17 | 81 | 2 |
| | (ii) Pandhurna Kasba[5](OG) | Urban | .. | .. | .. | .. | 1 | .. | .. | .. |
| | (iii) Sawergaon[6] (OG) | Urban | .. | .. | .. | .. | .. | .. | .. | .. |
| | (iv) Bamhani[7] (OG) | Urban | .. | .. | .. | .. | .. | .. | .. | .. |
| | *Lodhikhera (NM) | Urban | .. | .. | 526 | 104 | 83 | 3 | 18 | 1 |

(7) Village Bamhani L.C. No. 95. Tahsil Sausar is wholly included.

3. Towns treated as such for the first time in 1961 Census which continue as towns in 1971 Census are shown with an asterisk (*) on their left.
4. Towns treated as such for the first time in 1971 Census are printed in I alics.
5. The total area figure given for the district is provisional 'Geographical Area' as supplied by the Surveyor General of India.

| WORKERS | | | | | | | | | |
|---|---|---|---|---|---|---|---|---|---|
| VII | | VIII | | IX | | X | | District/Tahsil/Town/ Town Agglo. | L.C. No. |
| Trade and Commerce | | Transport, Storage and Communications | | Other Services | | Non-workers | | | |
| M | F | M | F | M | F | M | F | | |
| 31 | 32 | 33 | 34 | 35 | 36 | 37 | 38 | 2 | 1 |
| **9,909** | **873** | **4,341** | **119** | **16,613** | **3,094** | **233,031** | **382,855** | **Total** | **Chhindwara District** | **35** |
| **4,041** | **344** | **1,081** | **32** | **9,578** | **1,341** | **185,310** | **313,087** | **Rural** | | |
| **5,868** | **529** | **3,260** | **87** | **7,035** | **1,753** | **47,721** | **69,768** | **Urban** | | |
| 5,991 | 517 | 3,721 | 113 | 10,243 | 2,179 | 127,882 | 214,301 | Total | Chhindwara Tahsil | 1 |
| 1,541 | 169 | 700 | 27 | 4,566 | 699 | 90,896 | 160,008 | Rural | | |
| 4,450 | 448 | 3,021 | 86 | 5,677 | 1,480 | 36,986 | 54,293 | Urban | | |
| 32 | 6 | 11 | 2 | 31 | 14 | 1,079 | 1,567 | Urban | *Panara (NM)* | |
| 607 | 94 | 273 | 23 | 675 | 223 | 11,505 | 16,819 | Urban | Chikhali Kalan U.A. | |
| 71 | 6 | 7 | 1 | 106 | 23 | 1,809 | 2,673 | Urban | (*a*) *Iklehra (NM)* | |
| 53 | 9 | 51 | .. | 76 | 17 | 1,360 | 1,975 | Urban | (*b*) *Bhamodi (NM)* | |
| 20 | 9 | 21 | 2 | 52 | 26 | 1,256 | 1,787 | Urban | (*c*) *Chandameta (NM)* | |
| 280 | 39 | 159 | 20 | 172 | 59 | 2,030 | 3,120 | Urban | (*d*) *Butaria (NM)* | |
| 102 | 14 | 7 | .. | 102 | 35 | 2,663 | 4,091 | Urban | (*e*) *Chikhali Kalan (NM) | |
| 81 | 17 | 28 | .. | 167 | 63 | 2,387 | 3,173 | Urban | (*f*) *Badkuhi (NM) | |
| 473 | 55 | 233 | 13 | 762 | 160 | 4,532 | 6,923 | Urban | Dongar Parasia U.A. | |
| 309 | 42 | 166 | 10 | 385 | 90 | 2,067 | 3,212 | Urban | (i) *Dongar Parasia (NM)* | |
| 103 | 8 | 36 | 2 | 307 | 41 | 1,327 | 1,907 | Urban | (ii) Bhandaria[1] (OG) | |
| 61 | 5 | 31 | 1 | 70 | 29 | 1,138 | 1,804 | Urban | (iii) Dongar Chikhali[2] (OG) | |
| 527 | 72 | 701 | 20 | 542 | 193 | 3,640 | 5,358 | Urban | * Jamai (M) | |
| 2,811 | 221 | 1,803 | 28 | 3,667 | 890 | 16,230 | 23,626 | Urban | Chhindwara U.A, | |
| 2,811 | 221 | 1,803 | 28 | 3,667 | 890 | 16,228 | 23,616 | Urban | (i) Chhindwara (M) | |
| .. | .. | .. | .. | .. | .. | 2 | 10 | Urban | (ii) Chhindwara Mal[3] (OG) | |
| 1,564 | 137 | 156 | 1 | 2,587 | 315 | 47,686 | 81,392 | Total | Amarwara Tahsil | 2 |
| 1 564 | 137 | 156 | 1 | 2,587 | 315 | 47,686 | 81,392 | Rural | | |
| .. | .. | .. | .. | .. | .. | .. | .. | Urban | | |
| 2,354 | 119 | 464 | 5 | 3,783 | 600 | 57,463 | 87,162 | Total | Sausar Tahsil | 3 |
| 936 | 38 | 225 | 4 | 2,425 | 327 | 46,728 | 71,687 | Rural | | |
| 1,418 | 81 | 239 | 1 | 1,358 | 273 | 10,735 | 15,475 | Urban | | |
| 359 | 51 | 60 | .. | 518 | 123 | 3,084 | 4,342 | Urban | Sausar U.A. | |
| 354 | 51 | 60 | .. | 504 | 123 | 2,953 | 4,120 | Urban | (i) Sausar (M) | |
| 5 | .. | .. | .. | 14 | .. | 131 | 222 | Urban | (ii) Sausar Kasba[4] (OG) | |
| 872 | 23 | 159 | 1 | 703 | 126 | 6,051 | 8,550 | Urban | Pandhurna U.A. | |
| 871 | 23 | 157 | 1 | 702 | 126 | 6,003 | 8,462 | Urban | (i) Pandhurna (M) | |
| .. | .. | 2 | .. | .. | .. | 34 | 74 | Urban | (ii) Pandhurna Kasba[5] (OG) | |
| .. | .. | .. | .. | .. | .. | 9 | 12 | Urban | (iii) Sawergaon[6] (OG) | |
| 1 | .. | .. | .. | 1 | .. | 5 | 2 | Urban | (iv) Bamhani[7] (OG) | |
| 187 | 7 | 20 | .. | 137 | 24 | 1,600 | 2,583 | Urban | *Lodhikhera (NM) | |

6. The urban area figures are those supplied by the local bodies.
7. The rural area of the district has been derived by subtracting the urban area figures supplied by local bodies from the total area figure of the district.
8. Total area figures of tahsils are according to village papers as supplied by the Director of Land Records, M.P. Tahsilwise area figures exclude 1,715.2 Km². of forest area in the district since tahsilwise break-up is not available.

## PRIMARY CENSUS ABSTRACT

| Location Code No. | Name of Village/town/ Ward/Urban Block | Area of village in acres and of town/ ward in Km.² | Occupied residential houses | Total No of house-holds | Total population (Including institutional and houseless population) P | M | F | Scheduled Castes M | F | Scheduled Tribes M | F | Literate and educated persons M | F | (I-IX) Total Workers M | F |
|---|---|---|---|---|---|---|---|---|---|---|---|---|---|---|---|
| 1 | 2 | 3 | 4 | 5 | 6 | 7 | 8 | 9 | 10 | 11 | 12 | 13 | 14 | 15 | 16 |
| **35/1** | **Chhindwara Tahsil** | **4,468.3** | **72,027** | | **196,800** | | | **23,528** | | **85,649** | | **49,097** | | **105,904** | |
| | **(Rural)** | | **65,512** | | **390,226** | | **193,426** | **22,715** | | **87,182** | | **12,743** | | **33,418** | |
| 1 | Sawarpani | 4,839.72 | 66 | 69 | 428 | 221 | 207 | 66 | 69 | 110 | 104 | 40 | 3 | 113 | .. |
| | *Sawarpani* | | *57* | *60* | *337* | *176* | *161* | *52* | *53* | *92* | *88* | *32* | *3* | *88* | .. |
| | *Thaldhana* | | *9* | *9* | *91* | *45* | *46* | *14* | *16* | *18* | *16* | *8* | .. | *25* | .. |
| 2 | Sahawan | 3,042.26 | 30 | 31 | 167 | 89 | 78 | .. | .. | 76 | 73 | 6 | .. | 46 | .. |
| 3 | Taparwani | 2,742.19 | 24 | 27 | 163 | 92 | 71 | .. | .. | 85 | 68 | 1 | .. | 48 | 1 |
| 4 | Deokhoh | 1,086.82 | 21 | 22 | 158 | 76 | 82 | .. | .. | 78 | 78 | 2 | .. | 41 | 1 |
| 5 | Mahuljhir | 1,882.36 | 76 | 78 | 468 | 242 | 226 | 10 | 11 | 149 | 144 | 74 | 11 | 127 | 5 |
| | *Mahuljhir* | | *33* | *33* | *233* | *123* | *110* | .. | *2* | *117* | *106* | *23* | .. | *62* | *1* |
| | *Khara* | | *43* | *45* | *235* | *119* | *116* | *10* | *9* | *32* | *38* | *51* | *11* | *65* | *4* |
| 6 | Manakwada | 1,562.05 | 20 | 21 | 182 | 95 | 87 | .. | .. | 95 | 87 | 4 | .. | 54 | 1 |
| 7 | Purtala | 1,083.44 | 29 | 31 | 120 | 64 | 56 | 2 | 1 | 53 | 49 | 18 | 4 | 42 | 1 |
| 8 | Karer | 1,348.55 | 26 | 27 | 198 | 90 | 108 | 1 | 2 | 36 | 39 | 31 | 7 | 49 | 13 |
| 9 | Khanchari | 746.33 | 50 | 59 | 247 | 131 | 116 | 13 | 10 | 41 | 38 | 50 | 20 | 62 | 31 |
| 10 | Jhirpa | 2,304.57 | 73 | 93 | 448 | 234 | 214 | 6 | 7 | 123 | 100 | 126 | 55 | 115 | 62 |
| | *Jhirpa* | | *60* | *80* | *381* | *200* | *181* | *6* | *7* | *89* | *67* | *121* | *53* | *96* | *46* |
| | *Aadiloriya* | | *13* | *13* | *67* | *34* | *33* | .. | .. | *34* | *33* | *5* | *2* | *19* | *16* |
| 11 | Panjara | 877.73 | .. | .. | .. | Uninhabited | | .. | .. | .. | .. | .. | .. | .. | .. |
| 12 | Kohpani | 1,963.27 | 45 | 49 | 281 | 131 | 150 | 2 | 6 | 116 | 128 | 19 | 6 | 67 | 3 |
| 13 | Vasanghati | | .. | .. | .. | Uninhabited | | .. | .. | .. | .. | .. | .. | .. | .. |
| 14 | Kararkheda | 2,021.54 | .. | .. | .. | Uninhabited | | .. | .. | .. | .. | .. | .. | .. | .. |
| 15 | Jamunghati | | .. | .. | .. | Uninhabited | | .. | .. | .. | .. | .. | .. | .. | .. |
| 16 | Renikheda | 3,102.00 | 19 | 24 | 205 | 110 | 95 | .. | : | 71 | 66 | 10 | 2 | 64 | 12 |
| 17 | Najarpur Kamthi | 5,512.22 | 29 | 43 | 257 | 137 | 120 | 7 | 6 | 113 | 94 | 23 | 6 | 84 | 51 |
| | *Najarpur Kamthi* | | *6* | *14* | *65* | *34* | *31* | *1* | *1* | *25* | *21* | *3* | *2* | *27* | *19* |
| | *Kamthidhana* | | *23* | *29* | *192* | *103* | *89* | *6* | *5* | *88* | *73* | *20* | *4* | *57* | *32* |
| 18 | Bhimkhedi | 1,601.49 | 19 | 33 | 217 | 98 | 119 | 6 | 8 | 35 | 57 | 33 | 6 | 58 | .. |
| 19 | Khairi Regadhana | 1,672.94 | 20 | 27 | 151 | 74 | 77 | .. | .. | 65 | 65 | 17 | 1 | 50 | 51 |
| 20 | Bamhori Khurd | 1,007.70 | 70 | 86 | 343 | 186 | 157 | 15 | 11 | 84 | 75 | 51 | 5 | 118 | 101 |
| 21 | Khuniya | 1,025.21 | 19 | 25 | 158 | 87 | 71 | 10 | 10 | 26 | 18 | 20 | 8 | 46 | .. |
| 22 | Bandhi Bodal Kachhar | 1,577.90 | 82 | 85 | 322 | 172 | 150 | 22 | 15 | 132 | 120 | 36 | 9 | 89 | 1 |
| | *Bandhi Bodal Kachhar* | | *54* | *56* | *198* | *106* | *92* | *20* | *14* | *84* | *78* | *18* | *3* | *46* | .. |
| | *Bandhidhana* | | *28* | *29* | *124* | *66* | *58* | *2* | *1* | *48* | *42* | *18* | *6* | *43* | *1* |
| 23 | Anhoni | 2,412.13 | 70 | 84 | 413 | 212 | 201 | 2 | 2 | 175 | 174 | 58 | 20 | 103 | 2 |
| | *Anhoni* | | *25* | *25* | *122* | *67* | *55* | *2* | *2* | *63* | *53* | *21* | *10* | *33* | *1* |
| | *Thakurdhana* | | *34* | *46* | *226* | *111* | *115* | .. | .. | *84* | *96* | *29* | *9* | *53* | *1* |
| | *Pardhandhana* | | *11* | *13* | *65* | *34* | *31* | .. | .. | *28* | *25* | *8* | *1* | *17* | .. |
| 24 | Jamuniya | 1,964.27 | 25 | 30 | 164 | 93 | 71 | .. | .. | 11 | 8 | 18 | .. | 46 | 19 |
| 25 | Tekapar | 983.67 | 72 | 80 | 337 | 177 | 160 | 9 | 4 | 143 | 138 | 67 | 26 | 100 | 58 |
| 26 | Pathai | 907.39 | 17 | 20 | 100 | 49 | 51 | 6 | 4 | 4 | 2 | 11 | .. | 32 | 2 |
| 27 | Pondikheda | 890.00 | .. | .. | .. | Uninhabited | | .. | .. | .. | .. | .. | .. | .. | .. |
| 28 | Dharak pani | 707.00 | .. | .. | .. | Uninhabited | | .. | .. | .. | .. | .. | .. | .. | .. |
| 29 | Mirakota | 4,067.00 | 19 | 22 | 127 | 64 | 63 | .. | .. | 56 | 52 | 6 | .. | 35 | 6 |
| | *Mirakota* | | *19* | *22* | *127* | *64* | *63* | .. | .. | *56* | *52* | *6* | .. | *35* | *6* |
| | *Kodadhana* | | .. | .. | .. | Uninhabited | | .. | .. | .. | .. | .. | .. | .. | .. |
| 30 | Kurangla | 6,546.42 | 14 | 14 | 62 | 34 | 28 | 3 | 1 | 31 | 27 | 2 | .. | 19 | .. |
| 31 | Dehgaon Kalan | 611.93 | 12 | 12 | 60 | 30 | 30 | .. | .. | 24 | 23 | 3 | .. | 15 | 14 |
| 32 | Keolari | 833.56 | 64 | 64 | 327 | 179 | 148 | 7 | 7 | 132 | 114 | 52 | 9 | 88 | 51 |
| 33 | Khapasani | 1,822.91 | 53 | 74 | 352 | 196 | 156 | 7 | 6 | 184 | 143 | 29 | 2 | 107 | 87 |

| Workers | | | | | | | | | | | | | | | | | | | | | | | | |
|---|---|---|---|---|---|---|---|---|---|---|---|---|---|---|---|---|---|---|---|---|---|---|---|---|
| I | | II | | III | | IV | | V(a) | | V(b) | | VI | | VII | | VIII | | IX | | X Non-Workers | | L-C. No. |
| M | F | M | F | M | F | M | F | M | F | M | F | M | F | M | F | M | F | M | F | M | F | |
| 17 | 18 | 19 | 20 | 21 | 22 | 23 | 24 | 25 | 26 | 27 | 28 | 29 | 30 | 31 | 32 | 33 | 34 | 35 | 36 | 37 | 38 | 1 |
| **66,243** | | **18,454** | | **3,663** | | **6,453** | | **3,075** | | **769** | | **440** | | **1,541** | | **700** | | **4,566** | | **90,896** | | |
| **9,795** | | **21,126** | | **517** | | **460** | | **386** | | **186** | | **53** | | **169** | | **27** | | **699** | | **160,008** | | **35/I** |
| 90 | .. | 11 | .. | 5 | .. | .. | .. | .. | .. | 4 | .. | .. | .. | .. | .. | .. | .. | 3 | .. | 108 | 207 | 1 |
| *68* | .. | *11* | .. | *4* | .. | .. | .. | .. | .. | *3* | .. | .. | .. | .. | .. | .. | .. | *2* | .. | *88* | *161* | |
| *22* | .. | .. | .. | *1* | .. | .. | .. | .. | .. | *1* | .. | .. | .. | .. | .. | .. | .. | *1* | .. | *20* | *46* | |
| 35 | .. | 5 | .. | 4 | .. | .. | .. | 1 | .. | 1 | .. | .. | .. | .. | .. | .. | .. | .. | .. | 43 | 78 | 2 |
| 47 | 1 | 1 | .. | .. | .. | .. | .. | .. | .. | .. | .. | .. | .. | .. | .. | .. | .. | .. | .. | 44 | 70 | 3 |
| 36 | 1 | 4 | .. | .. | .. | .. | .. | 1 | .. | .. | .. | .. | .. | .. | .. | .. | .. | .. | .. | 35 | 81 | 4 |
| 84 | 1 | 12 | 3 | 6 | .. | .. | .. | 1 | .. | .. | .. | .. | .. | 6 | .. | 2 | .. | 16 | 1 | 115 | 221 | 5 |
| *52* | .. | *4* | .. | .. | .. | .. | .. | *1* | .. | .. | .. | .. | .. | .. | .. | .. | .. | *5* | *1* | *61* | *109* | |
| *32* | *1* | *8* | *3* | *6* | .. | .. | .. | .. | .. | .. | .. | .. | .. | *6* | .. | *2* | .. | *11* | .. | *54* | *112* | |
| 53 | .. | .. | .. | 1 | .. | .. | .. | .. | .. | .. | .. | .. | .. | .. | 1 | .. | .. | .. | .. | 41 | 86 | 6 |
| 30 | 1 | 9 | .. | 1 | .. | .. | .. | .. | .. | 1 | .. | .. | .. | .. | .. | .. | .. | 1 | .. | 22 | 55 | 7 |
| 46 | 2 | 3 | 11 | .. | .. | .. | .. | .. | .. | .. | .. | .. | .. | .. | .. | .. | .. | .. | .. | 41 | 95 | 8 |
| 41 | 6 | 15 | 24 | 2 | .. | .. | .. | .. | .. | .. | .. | .. | .. | 3 | .. | .. | .. | 1 | 1 | 69 | 85 | 9 |
| *63* | *1* | *28* | *57* | *7* | .. | .. | .. | .. | .. | .. | .. | .. | .. | *4* | .. | .. | .. | *13* | *4* | *119* | *152* | 10 |
| *44* | *1* | *28* | *41* | *7* | .. | .. | .. | .. | .. | .. | .. | .. | .. | *4* | .. | .. | .. | *13* | *4* | *104* | *135* | |
| *19* | .. | .. | *16* | .. | .. | .. | .. | .. | .. | .. | .. | .. | .. | .. | .. | .. | .. | .. | .. | *15* | *17* | |
| .. | .. | .. | .. | .. | .. | .. | .. | .. | .. | .. | Uninhabited | | | .. | .. | .. | .. | .. | .. | .. | .. | 11 |
| 53 | 1 | 7 | 1 | 2 | .. | .. | .. | .. | .. | 2 | .. | .. | .. | .. | .. | .. | .. | 3 | 1 | 64 | 147 | 12 |
| .. | .. | .. | .. | .. | .. | .. | .. | .. | .. | .. | Uninhabited | | | .. | .. | .. | .. | .. | .. | .. | .. | 13 |
| .. | .. | .. | .. | .. | .. | .. | .. | .. | .. | .. | Uninhabited | | | .. | .. | .. | .. | .. | .. | .. | .. | 14 |
| .. | .. | .. | .. | .. | .. | .. | .. | .. | .. | .. | Uninhabited | | | .. | .. | .. | .. | .. | .. | .. | .. | 15 |
| 19 | .. | 34 | 4 | 1 | .. | 8 | 8 | .. | .. | .. | .. | .. | .. | 1 | .. | .. | .. | 1 | .. | 46 | 83 | 16 |
| 35 | 4 | 32 | 39 | 10 | 2 | .. | .. | 1 | .. | .. | .. | .. | .. | 4 | 6 | .. | .. | 2 | .. | 53 | 69 | 17 |
| *6* | *4* | *15* | *13* | *3* | .. | .. | .. | .. | .. | .. | .. | .. | .. | *2* | *2* | .. | .. | *1* | .. | *7* | *12* | |
| *29* | .. | *17* | *26* | *7* | *2* | .. | .. | *1* | .. | .. | .. | .. | .. | *2* | *4* | .. | .. | *1* | .. | *46* | *57* | |
| 53 | .. | .. | .. | 2 | .. | .. | .. | 1 | .. | .. | .. | .. | .. | .. | .. | .. | .. | 2 | .. | 40 | 119 | 18 |
| 36 | 6 | 12 | 45 | 1 | .. | .. | .. | .. | .. | .. | .. | .. | .. | .. | .. | .. | .. | 1 | .. | 24 | 25 | 19 |
| 83 | 7 | 22 | 92 | 4 | .. | .. | .. | 1 | 1 | .. | 1 | .. | .. | .. | .. | .. | .. | 8 | .. | 68 | 56 | 20 |
| 43 | .. | 1 | .. | 1 | .. | .. | .. | .. | .. | .. | .. | .. | .. | .. | .. | .. | .. | 1 | .. | 41 | 71 | 21 |
| 79 | 1 | .. | .. | .. | .. | .. | .. | 6 | .. | 1 | .. | .. | .. | .. | .. | .. | .. | 3 | .. | 83 | 149 | 22 |
| *39* | .. | .. | .. | .. | .. | .. | .. | *5* | .. | .. | .. | .. | .. | .. | .. | .. | .. | *2* | .. | *60* | *92* | |
| *40* | *1* | .. | .. | .. | .. | .. | .. | *1* | .. | 1 | .. | .. | .. | .. | .. | .. | .. | *1* | .. | *23* | *57* | |
| 98 | 1 | .. | 1 | .. | .. | .. | .. | 2 | .. | 2 | .. | .. | .. | .. | .. | .. | .. | 1 | .. | 109 | 199 | 23 |
| *31* | *1* | .. | .. | .. | .. | .. | .. | .. | .. | *2* | .. | .. | .. | .. | .. | .. | .. | .. | .. | *34* | *54* | |
| *50* | .. | .. | *1* | .. | .. | .. | .. | *2* | .. | .. | .. | .. | .. | .. | .. | .. | .. | *1* | .. | *58* | *114* | |
| *17* | .. | .. | .. | .. | .. | .. | .. | .. | .. | .. | .. | .. | .. | .. | .. | .. | .. | .. | .. | *17* | *31* | |
| 42 | 13 | 4 | 6 | .. | .. | .. | .. | .. | .. | .. | .. | .. | .. | .. | .. | .. | .. | .. | .. | 47 | 52 | 24 |
| 82 | 52 | 15 | 6 | .. | .. | .. | .. | .. | .. | 1 | .. | .. | .. | .. | .. | .. | .. | 2 | .. | 77 | 102 | 25 |
| 26 | 1 | 4 | 1 | .. | .. | .. | .. | .. | .. | 1 | .. | .. | .. | .. | .. | .. | .. | 1 | .. | 17 | 49 | 26 |
| .. | .. | .. | .. | .. | .. | .. | .. | .. | .. | .. | Uninhabited | | | .. | .. | .. | .. | .. | .. | .. | .. | 27 |
| .. | .. | .. | .. | .. | .. | .. | .. | .. | .. | .. | Uninhabited | | | .. | .. | .. | .. | .. | .. | .. | .. | 28 |
| 27 | 1 | .. | .. | 7 | 5 | .. | .. | .. | .. | .. | .. | .. | .. | 1 | .. | .. | .. | .. | .. | 29 | 57 | 29 |
| *27* | *1* | .. | .. | *7* | *5* | .. | .. | .. | .. | .. | .. | .. | .. | *1* | .. | .. | .. | .. | .. | *29* | *57* | |
| .. | .. | .. | .. | .. | .. | .. | .. | .. | .. | .. | Uninhabited | | | .. | .. | .. | .. | .. | .. | .. | .. | |
| 17 | .. | .. | .. | 2 | .. | .. | .. | .. | .. | .. | .. | .. | .. | .. | .. | .. | .. | .. | .. | 15 | 28 | 30 |
| 14 | 13 | 1 | 1 | .. | .. | .. | .. | .. | .. | .. | .. | .. | .. | .. | .. | .. | .. | .. | .. | 15 | 16 | 31 |
| 78 | 36 | *4* | 15 | 2 | .. | .. | .. | .. | .. | .. | .. | .. | .. | 2 | .. | .. | .. | 2 | .. | 91 | 97 | 32 |
| 100 | 83 | 3 | 4 | .. | .. | .. | .. | .. | .. | 2 | .. | .. | .. | .. | .. | .. | .. | 2 | .. | 89 | 69 | 33 |

## PRIMARY CENSUS ABSTRACT

| Location Code No. | Name of Village/Town/Ward/Urban Block | Area of village in acres and town/ward of in Km.² | Occupied residential house | Total No. of house-holds | Total Population (Including institutional and houseless population) P | M | F | Scheduled Castes M | F | Scheduled Tribes M | F | Literate and educated persons M | F | (I-IX) Total Workers M | F |
|---|---|---|---|---|---|---|---|---|---|---|---|---|---|---|---|
| 1 | 2 | 3 | 4 | 5 | 6 | 7 | 8 | 9 | 10 | 11 | 12 | 13 | 14 | 15 | 16 |
| | *Khapasani* | | *41* | *57* | *284* | *161* | *123* | *7* | *6* | *152* | *114* | *26* | *2* | *91* | *73* |
| | *Chaindhana* | | *12* | *17* | *68* | *35* | *33* | .. | .. | *32* | *29* | *3* | .. | *16* | *14* |
| 34 | Chawalpani | 1,841.04 | 173 | 189 | 1,044 | 512 | 532 | 82 | 83 | 181 | 187 | 207 | 93 | 269 | 173 |
| | *Chawalpani* | | *141* | *157* | *826* | *414* | *412* | *82* | *83* | *136* | *138* | *201* | *82* | *218* | *128* |
| | *Rani Kachhar* | | *12* | *12* | *87* | *41* | *46* | .. | .. | *41* | *46* | *1* | .. | *20* | *18* |
| | *Valganj* | | *20* | *20* | *131* | *57* | *74* | .. | .. | *4* | *3* | *5* | *11* | *31* | *27* |
| 35 | Pipriya Sani | 443.87 | .. | .. | .. | Uninhabited | | .. | .. | .. | .. | .. | .. | .. | .. |
| 36 | Dehgaon Khurd | 1,351.69 | 35 | 35 | 67 | 35 | 32 | 3 | 2 | 32 | 30 | .. | .. | 17 | 6 |
| 37 | Dhaulpur | 712.44 | 13 | 13 | 37 | 18 | 19 | .. | .. | 18 | 19 | .. | .. | 8 | 8 |
| 38 | Manegaon | 1,977.07 | 53 | 53 | 267 | 164 | 103 | 14 | 8 | 79 | 66 | 22 | 3 | 93 | 24 |
| | *Manegaon* | | *43* | *43* | *214* | *132* | *82* | *14* | *8* | *47* | *45* | *22* | *3* | *79* | *22* |
| | *Naya Kheda* | | *5* | *5* | *28* | *20* | *8* | .. | .. | *20* | *8* | .. | .. | *9* | *2* |
| | *Pipardhana* | | *5* | *5* | *25* | *12* | *13* | .. | .. | *12* | *13* | : | .. | *5* | .. |
| 39 | Khamtara | 536.56 | 18 | 21 | 182 | 95 | 87 | 19 | 22 | 53 | 51 | 22 | 6 | 45 | 5 |
| 40 | Paundi | 1,198.56 | 11 | 11 | 51 | 25 | 26 | .. | .. | 22 | 20 | .. | .. | 9 | 1 |
| 41 | Jhamar | 2,052.29 | 11 | 12 | 78 | 44 | 34 | 1 | .. | 37 | 31 | 2 | .. | 14 | 1 |
| 42 | Buddigar Gajgarh | 2,480.62 | 13 | 13 | 68 | 35 | 33 | 3 | 5 | 30 | 24 | .. | .. | 17 | 1 |
| | *Buddigar Gajgarh* | | *8* | *8* | *43* | *22* | *21* | *3* | *5* | *17* | *12* | .. | .. | *11* | .. |
| | *Amdhana* | | *5* | *5* | *25* | *13* | *12* | .. | .. | *13* | *12* | .. | .. | *6* | *1* |
| 43 | Pindrai Khurd | 1,341.61 | 7 | 8 | 57 | 33 | 24 | .. | .. | 33 | 24 | 1 | .. | 11 | .. |
| 44 | Harakpura | 2,460.08 | 51 | 51 | 284 | 145 | 139 | 6 | 2 | 58 | 66 | 42 | 6 | 66 | 19 |
| | *Harakpura* | | *21* | *21* | *121* | *62* | *59* | .. | .. | *58* | *66* | *16* | *3* | *30* | *1* |
| | *Chhike Kheda* | | *30* | *30* | *163* | *83* | *80* | *6* | *2* | .. | .. | *26* | *3* | *36* | *18* |
| 45 | Dongargaon | 1,811.83 | 12 | 12 | 57 | 27 | 30 | .. | .. | 26 | 26 | 1 | 1 | 10 | .. |
| 46 | Makar kund | 1,894.45 | 20 | 21 | 69 | 37 | 32 | .. | .. | 37 | 32 | 1 | .. | 10 | 1 |
| 47 | Dundibhaji Pani | 112.44 | .. | .. | .. | Uninhabited | | .. | .. | .. | .. | .. | .. | .. | .. |
| 48 | Chopnabhaji Pani | 26.00 | .. | .. | .. | Uninhabited | | .. | .. | .. | .. | .. | .. | .. | .. |
| 49 | Kirkimau | .. | .. | .. | .. | Uninhabited | | .. | .. | .. | .. | .. | .. | .. | .. |
| 50 | Nawalgaon | 12.53 | .. | .. | .. | Uninhabited | | .. | .. | . | .. | .. | .. | .. | .. |
| 51 | Jamun kheda | .. | .. | .. | .. | Uninhabited | | .. | .. | .. | .. | .. | .. | .. | .. |
| 52 | Karaghati | 1,085.00 | .. | .. | : | Uninhabited | | .. | .. | .. | .. | .. | .. | .. | .. |
| 53 | Piparpani | .. | .. | .. | .. | Uninhabited | | .. | .. | .. | .. | .. | .. | .. | .. |
| 54 | Pipar Jhela | 30.00 | .. | .. | .. | Uninhabited | | .. | .. | .. | .. | .. | .. | .. | .. |
| 55 | Pukhra Ghoghri | .. | .. | .. | .. | Uninhabited | | .. | .. | .. | .. | .. | .. | .. | .. |
| 56 | Khunajhiri | .. | .. | .. | .. | Uninhabited | | .. | .. | .. | .. | .. | .. | .. | .. |
| 57 | Sita Dongri | 17,704.00 | 80 | 80 | 407 | 214 | 193 | 3 | 1 | 69 | 64 | 86 | 25 | 124 | 7 |
| | *Sita Dongri* | | *53* | *53* | *266* | *140* | *126* | *3* | *1* | *2* | *2* | *80* | *21* | *78* | *4* |
| | *Kumma deo* | | *17* | *17* | *87* | *42* | *45* | .. | .. | *42* | *45* | *2* | *1* | *28* | .. |
| | *Koha Nala* | | *10* | *10* | *54* | *32* | *22* | .. | .. | *25* | *17* | *4* | *3* | *18* | *3* |
| 58 | Delakhari | 4,630.48 | 257 | 269 | 1,052 | 531 | 521 | 36 | 26 | 231 | 250 | 246 | 105 | 292 | 88 |
| | *Delakhari (1)* | | *25* | *25* | *88* | *41* | *47* | .. | .. | *41* | *47* | *21* | *2* | *23* | .. |
| | *Khatua dhana* | | *77* | *87* | *353* | *178* | *175* | *11* | *12* | *46* | *58* | *72* | *42* | *98* | *4* |
| | *Kahpani* | | *60* | *60* | *274* | *132* | *142* | *15* | *10* | *53* | *60* | *74* | *44* | *71* | *32* |
| | *Ajdhana* | | *44* | *46* | *161* | *79* | *82* | .. | .. | *61* | *63* | *16* | *1* | *49* | *41* |
| | *Delakhari (2)* | | *51* | *51* | *176* | *101* | *75* | *10* | *4* | *30* | *22* | *63* | *16* | *51* | *11* |
| 59 | Dhau kheda | 1,022.71 | 30 | 30 | 161 | 74 | 87 | .. | .. | 74 | 87 | 13 | 5 | 46 | 36 |
| 60 | Mongsiya | 1,718.00 | 18 | 18 | 99 | 45 | 54 | .. | .. | 45 | 54 | 7 | 1 | 28 | 30 |
| 61 | Dauriya kheda | 364.59 | 34 | 34 | 137 | 71 | 66 | 7 | 5 | 61 | 61 | 25 | 15 | 42 | 37 |
| 62 | Partapgarh Badla | 5,081.75 | 59 | 64 | 421 | 205 | 216 | 2 | 3 | 202 | 213 | 65 | 21 | 128 | 96 |
| | *Partapgarh Badla* | | *22* | *25* | *174* | *92* | *82* | *2* | *3* | *90* | *79* | *39* | *9* | *275* | *38* |

| Workers | | | | | | | | | | | | | | | | | | | | Non-Workers | | L.C. No. |
|---|---|---|---|---|---|---|---|---|---|---|---|---|---|---|---|---|---|---|---|---|---|---|
| I | | II | | III | | IV | | V(a) | | V(b) | | VI | | VII | | VIII | | IX | | X | | |
| M | F | M | F | M | F | M | F | M | F | M | F | M | F | M | F | M | F | M | F | M | F | |
| 17 | 18 | 19 | 20 | 21 | 22 | 23 | 24 | 25 | 26 | 27 | 28 | 29 | 30 | 31 | 32 | 33 | 34 | 35 | 36 | 37 | 38 | 1 |
| 86 | 69 | 3 | 4 | .. | .. | .. | .. | .. | .. | .. | .. | .. | .. | .. | .. | .. | .. | 2 | .. | 70 | 50 | |
| 14 | 14 | .. | .. | .. | .. | .. | .. | .. | .. | 2 | .. | .. | .. | .. | .. | .. | .. | .. | .. | 19 | 19 | |
| 103 | 76 | 59 | 87 | 22 | 1 | .. | .. | 29 | 5 | 2 | .. | 1 | .. | 27 | 2 | 1 | .. | 25 | 2 | 243 | 359 | 34 |
| 70 | 51 | 45 | 67 | 22 | 1 | .. | .. | 29 | 5 | 2 | .. | .. | .. | 25 | 2 | 1 | .. | 24 | 2 | 196 | 284 | |
| 15 | 9 | 5 | 9 | .. | .. | .. | .. | .. | .. | .. | .. | .. | .. | .. | .. | .. | .. | .. | .. | 21 | 28 | |
| 18 | 16 | 9 | 11 | .. | .. | .. | .. | .. | .. | .. | .. | 1 | .. | 2 | .. | .. | .. | 1 | .. | 26 | 47 | |
| .. | .. | .. | .. | .. | .. | .. | .. | .. | .. | .. | Uninhabited | | | .. | .. | .. | .. | .. | .. | .. | .. | 35 |
| 16 | 6 | 1 | .. | .. | .. | .. | .. | .. | .. | .. | .. | .. | .. | .. | .. | .. | .. | .. | .. | 18 | 26 | 36 |
| 8 | 7 | .. | 1 | .. | .. | .. | .. | .. | .. | .. | .. | .. | .. | .. | .. | .. | .. | .. | .. | 10 | 11 | 37 |
| 91 | 24 | .. | .. | .. | .. | .. | .. | 1 | .. | .. | .. | .. | .. | .. | .. | .. | .. | 1 | .. | 71 | 79 | 38 |
| 77 | 22 | .. | .. | .. | .. | .. | .. | 1 | .. | .. | .. | .. | .. | .. | .. | .. | .. | 1 | .. | 53 | 60 | |
| 9 | 2 | .. | .. | .. | .. | .. | .. | .. | .. | .. | .. | .. | .. | .. | .. | .. | .. | .. | .. | 11 | 6 | |
| 5 | .. | .. | .. | .. | .. | .. | .. | .. | .. | .. | .. | .. | .. | .. | .. | .. | .. | .. | .. | 7 | 13 | |
| 45 | 4 | .. | .. | .. | .. | .. | .. | .. | .. | .. | .. | .. | .. | .. | .. | .. | .. | .. | 1 | 50 | 82 | 39 |
| 8 | 1 | 1 | .. | .. | .. | .. | .. | .. | .. | .. | .. | .. | .. | .. | .. | .. | .. | .. | .. | 16 | 25 | 40 |
| 14 | 1 | .. | .. | .. | .. | .. | .. | .. | .. | .. | .. | .. | .. | .. | .. | .. | .. | .. | .. | 30 | 33 | 41 |
| 14 | 1 | 3 | .. | .. | .. | .. | .. | .. | .. | .. | .. | .. | .. | .. | .. | .. | .. | .. | .. | 18 | 32 | 42 |
| 10 | .. | 1 | .. | .. | .. | .. | .. | .. | .. | .. | .. | .. | .. | .. | .. | .. | .. | .. | : | 11 | 21 | |
| 4 | 1 | 2 | .. | .. | .. | .. | .. | .. | .. | .. | .. | .. | .. | .. | .. | .. | .. | .. | .. | 7 | 11 | |
| 7 | .. | 4 | .. | .. | .. | .. | .. | .. | .. | .. | .. | .. | .. | .. | .. | .. | .. | .. | .. | 22 | 24 | 43 |
| 32 | 2 | 2 | .. | .. | .. | .. | .. | 32 | 17 | .. | .. | .. | .. | .. | .. | .. | .. | .. | .. | 79 | 120 | 44 |
| 25 | 1 | 2 | .. | .. | .. | .. | .. | 3 | .. | .. | .. | .. | .. | .. | .. | .. | .. | .. | .. | 32 | 58 | |
| 7 | 1 | .. | .. | .. | .. | .. | .. | 29 | 17 | .. | .. | .. | .. | .. | .. | .. | .. | .. | .. | 47 | 62 | |
| 9 | .. | .. | .. | .. | .. | .. | .. | .. | .. | 1 | .. | .. | .. | .. | .. | .. | .. | .. | .. | 17 | 30 | 45 |
| 8 | 1 | 2 | .. | .. | .. | .. | .. | .. | .. | .. | .. | .. | .. | .. | .. | .. | .. | .. | .. | 27 | 31 | 46 |
| .. | .. | .. | .. | .. | .. | .. | .. | .. | .. | .. | Uninhabited | | | .. | .. | .. | .. | .. | .. | .. | .. | 47 |
| .. | .. | .. | .. | .. | .. | .. | .. | .. | .. | .. | Uninhabited | | | .. | .. | .. | .. | .. | .. | .. | .. | 48 |
| .. | .. | .. | .. | .. | .. | .. | .. | .. | .. | .. | Uninhabited | | | .. | .. | .. | .. | .. | .. | .. | .. | 49 |
| .. | .. | .. | .. | .. | .. | .. | .. | .. | .. | .. | Uninhabited | | | .. | .. | .. | .. | .. | .. | .. | .. | 50 |
| .. | .. | .. | .. | .. | .. | .. | .. | .. | .. | .. | Uninhabited | | | .. | .. | .. | .. | .. | .. | .. | .. | 51 |
| .. | .. | .. | .. | .. | .. | .. | .. | .. | .. | .. | Uninhabited | | | .. | .. | .. | .. | .. | .. | .. | .. | 52 |
| .. | .. | .. | .. | .. | .. | .. | .. | .. | .. | .. | Uninhabited | | | .. | .. | .. | .. | .. | .. | .. | .. | 53 |
| .. | .. | .. | .. | .. | .. | .. | .. | .. | .. | .. | Uninhabited | | | .. | .. | .. | .. | .. | .. | .. | .. | 54 |
| .. | .. | .. | .. | .. | .. | .. | .. | .. | .. | .. | Uninhabited | | | .. | .. | .. | .. | .. | .. | .. | .. | 55 |
| .. | .. | .. | .. | .. | .. | .. | .. | .. | .. | .. | Uninhabited | | | .. | .. | .. | .. | .. | .. | .. | .. | 56 |
| 12 | .. | 44 | 4 | 63 | .. | .. | .. | 1 | .. | .. | .. | : | .. | .. | 3 | .. | .. | 4 | .. | 90 | 186 | 57 |
| 12 | .. | 13 | 1 | 48 | .. | .. | .. | 1 | .. | .. | .. | .. | .. | .. | 3 | .. | .. | 4 | .. | 62 | 122 | |
| .. | .. | 19 | .. | 9 | .. | .. | .. | .. | .. | .. | .. | .. | .. | .. | .. | .. | .. | .. | .. | 14 | 45 | |
| .. | .. | 12 | 3 | 6 | .. | .. | .. | .. | .. | .. | .. | .. | .. | .. | .. | .. | .. | .. | .. | 14 | 19 | |
| 71 | 6 | 111 | 79 | 27 | .. | .. | .. | 9 | .. | 2 | .. | 2 | .. | 30 | 1 | 3 | .. | 37 | 2 | 239 | 433 | 58 |
| .. | .. | 18 | .. | 5 | .. | .. | .. | .. | .. | .. | .. | .. | .. | .. | .. | .. | .. | .. | .. | 18 | 47 | |
| 20 | 2 | 26 | 2 | 12 | .. | .. | .. | 7 | .. | 2 | .. | 2 | .. | 8 | .. | 3 | .. | 18 | .. | 80 | 171 | |
| 18 | 2 | 28 | 28 | 3 | .. | .. | .. | 2 | .. | .. | .. | .. | .. | 13 | 1 | .. | .. | 7 | 1 | 61 | 110 | |
| 24 | 1 | 25 | 40 | .. | .. | .. | .. | .. | .. | .. | .. | .. | .. | .. | .. | .. | .. | .. | .. | 30 | 41 | |
| 9 | 1 | 14 | 9 | 7 | .. | .. | .. | .. | .. | .. | .. | .. | .. | 9 | .. | .. | .. | 12 | 1 | 50 | 64 | |
| 32 | .. | 13 | 36 | .. | .. | .. | .. | .. | .. | .. | .. | .. | .. | .. | .. | .. | .. | 1 | .. | 28 | 51 | 59 |
| 26 | 28 | .. | .. | 2 | 2 | .. | .. | .. | .. | .. | .. | .. | .. | .. | .. | .. | .. | .. | .. | 17 | 24 | 60 |
| 32 | 28 | 4 | 4 | 5 | 2 | .. | .. | .. | .. | .. | .. | .. | .. | .. | .. | .. | .. | 1 | 3 | 29 | 29 | 61 |
| 106 | 87 | 8 | 1 | 11 | 5 | .. | .. | .. | .. | .. | .. | .. | .. | .. | .. | .. | .. | 3 | 3 | 77 | 120 | 62 |
| 44 | 34 | 4 | .. | 5 | 2 | .. | .. | .. | .. | .. | .. | .. | .. | .. | .. | .. | .. | 2 | 2 | 37 | 44 | |

## PRIMARY CENSUS ABSTRACT

| Location Code No. | Name of Village/Town/Ward/Urban Block | Area of village in acres and of town/ward in Km.² | Occupied residential house | Total No. of house holds | Total Population (Including institutional and houseless population) | | | Scheduled Castes | | Schedu'ed Tribes | | Literate and educated persons | | (I-IX) Total Workers | |
|---|---|---|---|---|---|---|---|---|---|---|---|---|---|---|---|
| | | | | | P | M | F | M | F | M | F | M | F | M | F |
| 1 | 2 | 3 | 4 | 5 | 6 | 7 | 8 | 9 | 10 | 11 | 12 | 13 | 14 | 15 | 16 |
| | *Fansidhana* | | *16* | *16* | *119* | *54* | *65* | .. | .. | *54* | *65* | *5* | *7* | *32* | *27* |
| | *Banjarigarh* | | *12* | *13* | *68* | *31* | *37* | .. | .. | *30* | *37* | *10* | *1* | *21* | *17* |
| | *Haridhana* | | *9* | *10* | *60* | *28* | *32* | .. | .. | *28* | *32* | *11* | *4* | *20* | *14* |
| 63 | Umriya | 2,960.99 | 68 | 76 | 400 | 199 | 201 | .. | .. | 162 | 155 | 53 | 7 | 111 | 95 |
| | *Umriya* | | *11* | *15* | *82* | *36* | *46* | .. | .. | .. | .. | *13* | *3* | *14* | *7* |
| | *Matadhana* | | *25* | *26* | *133* | *73* | *60* | .. | .. | *73* | *60* | *20* | *2* | *44* | *35* |
| | *Haridhana* | | *32* | *35* | *185* | *90* | *95* | .. | .. | *89* | *95* | *20* | *2* | *53* | *53* |
| 64 | Khapakhurd | 1,676.31 | 42 | 42 | 209 | 111 | 98 | .. | .. | 89 | 85 | 27 | 7 | 64 | 38 |
| 65 | Saharadhana | 2,948.76 | 76 | 81 | 507 | 268 | 239 | .. | .. | 106 | 101 | 51 | 6 | 135 | 3 |
| | *Saharadhana* | | *18* | *19* | *112* | *59* | *53* | .. | .. | *56* | *48* | *18* | *1* | *33* | *2* |
| | *Makarandhana* | | *14* | *18* | *103* | *50* | *53* | .. | .. | *50* | *53* | *7* | *3* | *23* | .. |
| | *Karar Kheda* | | *15* | *15* | *97* | *56* | *41* | .. | .. | .. | .. | *9* | .. | *26* | *1* |
| | *Chalali* | | *29* | *29* | *195* | *103* | *92* | .. | .. | .. | .. | *17* | *2* | *53* | .. |
| 66 | Shrijhot | 5,582.14 | 59 | 71 | 403 | 226 | 177 | 1 | 4 | 209 | 166 | 42 | 9 | 122 | 4 |
| | *Shrijhot* | | *19* | *22* | *134* | *72* | *62* | .. | .. | *71* | *62* | *18* | *3* | *40* | *3* |
| | *Dhobaridhana* | | *21* | *23* | *137* | *74* | *63* | .. | .. | *73* | *64* | *5* | .. | *41* | *1* |
| | *Dukkadhana* | | *19* | *26* | *132* | *80* | *52* | *1* | *4* | *65* | *40* | *19* | *6* | *41* | .. |
| 67 | Jamundonga | 1,984.34 | 94 | 94 | 355 | 169 | 186 | 3 | 4 | 138 | 146 | 42 | 11 | 95 | 87 |
| | *Jamundonga* | | *38* | *38* | *137* | *62* | *75* | *3* | *4* | *41* | *49* | *24* | *8* | *34* | *30* |
| | *Mahaudhana* | | *15* | *15* | *61* | *29* | *32* | .. | .. | *23* | *23* | *8* | *2* | *17* | *17* |
| | *Noritola* | | *41* | *41* | *157* | *78* | *79* | .. | .. | *74* | *74* | *10* | *1* | *44* | *40* |
| 68 | Nishan | 1,729.28 | 73 | 78 | 428 | 215 | 213 | .. | .. | 215 | 213 | 47 | 6 | 119 | 94 |
| | *Nishan* | | *28* | *30* | *149* | *75* | *74* | .. | .. | *75* | *74* | *17* | .. | *42* | *31* |
| | *Kheridhana* | | *20* | *21* | *83* | *40* | *43* | .. | .. | *40* | *43* | *13* | *3* | *25* | *19* |
| | *Motidhana* | | *15* | *16* | *70* | *36* | *34* | .. | .. | *36* | *34* | *9* | *2* | *18* | *15* |
| | *Bhoidhana* | | *10* | *11* | *126* | *64* | *62* | .. | .. | *64* | *62* | *8* | *1* | *34* | *29* |
| 69 | Belkhedi | 2,253.57 | 40 | 43 | 249 | 134 | 115 | .. | .. | 134 | 115 | 3 | .. | 75 | 61 |
| | *Bel Khedi* | | *15* | *15* | *82* | *46* | *36* | .. | .. | *46* | *36* | *1* | .. | *31* | *23* |
| | *Kukkadhana* | | *11* | *11* | *68* | *34* | *34* | .. | .. | *34* | *34* | *1* | .. | *20* | *15* |
| | *Dikudhana* | | *14* | *17* | *99* | *54* | *45* | .. | .. | *54* | *45* | *1* | .. | *24* | *23* |
| 70 | Kursidhana | 2,151.07 | 92 | 93 | 498 | 246 | 252 | 29 | 11 | 188 | 203 | 87 | 27 | 140 | 112 |
| | *Kursidhana* | | *40* | *40* | *215* | 108 | *107* | *2* | .. | *80* | *86* | *45* | *11* | *58* | *41* |
| | *Sitadhana* | | *12* | 13 | *74* | *35* | *39* | *2* | *1* | *26* | *28* | *6* | *7* | *18* | *20* |
| | *Umardol* | | *40* | *40* | *209* | *103* | *106* | *15* | *10* | *82* | *89* | *36* | *9* | *64* | *51* |
| 71 | Bhandi | 973.40 | 41 | 45 | 243 | 133 | 110 | 11 | 8 | 86 | 74 | 68 | 34 | 70 | 61 |
| | *Bhandi* | | *21* | *23* | *127* | *65* | *62* | *3* | *2* | *43* | *44* | *15* | *3* | *32* | *34* |
| | *Bhilwadhana* | | *20* | *22* | *116* | *68* | *48* | *8* | *6* | *43* | *30* | *43* | *31* | *38* | *27* |
| 72 | Mungsiya | 1,689.38 | 24 | 25 | 150 | 78 | 72 | .. | .. | 78 | 72 | 6 | 1 | 46 | 27 |
| | *Mungsiya* | | *13* | *14* | *79* | *38* | *41* | .. | .. | *38* | *41* | *6* | *1* | *21* | *15* |
| | *Banjaradhana* | | *11* | *11* | *71* | *40* | *31* | .. | .. | *40* | *31* | .. | .. | *25* | *12* |
| 73 | Bangai | 5,466.04 | 108 | 111 | 676 | 349 | 327 | 1 | .. | 284 | 274 | 57 | 18 | 210 | 17 |
| | *Bangai* | | *20* | *20* | *121* | *61* | *60* | *1* | .. | *52* | *44* | *22* | *9* | *35* | *1* |
| | *Saldhana* | | *20* | *23* | *153* | *78* | *75* | .. | .. | *56* | *61* | *3* | *1* | *50* | *6* |
| | *Gaulidhana* | | *30* | *30* | *159* | *78* | *81* | .. | .. | *78* | *81* | *23* | *5* | *43* | *1* |
| | *Bedadhana* | | *28* | *28* | *155* | *81* | *74* | .. | .. | *48* | *51* | *8* | *3* | *51* | *2* |
| | *Panchadhana* | | *10* | *10* | *88* | *51* | *37* | .. | .. | *50* | *37* | *1* | .. | *31* | *7* |
| 74 | Harasdiwari | 3,252.42 | 38 | 39 | 230 | 121 | 109 | .. | .. | 115 | 106 | 10 | 1 | 71 | 62 |
| | *Harasdiwari* | | *16* | *16* | *87* | *50* | *37* | .. | .. | *50* | *37* | *3* | .. | *23* | *22* |
| | *Mahuadhana* | | *22* | *23* | *143* | *71* | *72* | .. | .. | *65* | *69* | *7* | *1* | *48* | *40* |
| 75 | Markadhana | 1,030.61 | 57 | 61 | 333 | 158 | 175 | 25 | 24 | 127 | 148 | 14 | 2 | 94 | 91 |

| Workers | | | | | | | | | | | | | | | | | | | | Non-Workers | | |
|---|---|---|---|---|---|---|---|---|---|---|---|---|---|---|---|---|---|---|---|---|---|---|
| I | | II | | III | | IV | | V(a) | | V(b) | | VI | | VII | | VIII | | IX | | X | | L.C. No. |
| M | F | M | F | M | F | M | F | M | F | M | F | M | F | M | F | M | F | M | F | M | F | |
| 17 | 18 | 19 | 20 | 21 | 22 | 23 | 24 | 25 | 26 | 27 | 28 | 29 | 30 | 31 | 32 | 33 | 34 | 35 | 36 | 37 | 38 | 1 |
| *31* | *27* | .. | .. | *1* | .. | .. | .. | .. | .. | .. | .. | .. | .. | .. | .. | .. | .. | .. | .. | *22* | *38* | |
| *16* | *13* | .. | .. | *5* | *3* | .. | .. | .. | .. | .. | .. | .. | .. | .. | .. | .. | .. | .. | *1* | *10* | *20* | |
| *15* | *13* | *4* | *1* | .. | .. | .. | .. | .. | .. | .. | .. | .. | .. | .. | .. | .. | .. | *1* | .. | *8* | *18* | |
| 81 | 77 | .. | .. | 22 | 11 | .. | .. | 1 | .. | .. | .. | .. | .. | 1 | .. | .. | .. | 6 | 7 | 88 | 106 | 63 |
| *5* | *1* | .. | .. | *9* | *6* | .. | .. | .. | .. | .. | .. | .. | .. | .. | .. | .. | .. | .. | .. | *22* | *39* | |
| *40* | *34* | .. | .. | *3* | *1* | .. | .. | .. | .. | .. | .. | .. | .. | .. | .. | .. | .. | *1* | .. | *29* | *25* | |
| *36* | *42* | .. | .. | *10* | *4* | .. | .. | *1* | .. | .. | .. | .. | .. | *1* | .. | .. | .. | *5* | *7* | *37* | *42* | |
| 45 | 34 | 1 | 1 | 12 | 2 | .. | .. | 5 | 1 | .. | .. | .. | .. | .. | .. | .. | .. | 1 | .. | 47 | 60 | 64 |
| 125 | 1 | 7 | 2 | 2 | .. | .. | .. | .. | .. | .. | .. | .. | .. | .. | .. | .. | .. | 1 | .. | 133 | 236 | 65 |
| *25* | .. | *5* | *2* | *2* | .. | .. | .. | .. | .. | .. | .. | .. | .. | .. | .. | .. | .. | *1* | .. | *26* | *51* | |
| *21* | .. | *2* | .. | .. | .. | .. | .. | .. | .. | .. | .. | .. | .. | .. | .. | .. | .. | .. | .. | *27* | *53* | |
| *26* | *1* | .. | .. | .. | .. | .. | .. | .. | .. | .. | .. | .. | .. | .. | .. | .. | .. | .. | .. | *30* | *40* | |
| *53* | .. | .. | .. | .. | .. | .. | .. | .. | .. | .. | .. | .. | .. | .. | .. | .. | .. | .. | .. | *50* | *92* | |
| 87 | 2 | 22 | 2 | 5 | .. | .. | .. | .. | .. | .. | .. | .. | .. | 1 | .. | .. | .. | 7 | .. | 104 | 173 | 66 |
| *25* | *1* | *10* | *2* | *2* | .. | .. | .. | .. | .. | .. | .. | .. | .. | .. | .. | .. | .. | *3* | .. | *32* | *59* | |
| *29* | *1* | *7* | .. | *1* | .. | .. | .. | .. | .. | .. | .. | .. | .. | .. | .. | .. | .. | *4* | .. | *33* | *62* | |
| *33* | .. | *5* | .. | *2* | .. | .. | .. | .. | .. | .. | .. | .. | .. | *1* | .. | .. | .. | .. | .. | *39* | *52* | |
| 75 | .. | 15 | 87 | .. | .. | .. | .. | 2 | .. | .. | .. | .. | .. | .. | .. | .. | .. | 3 | .. | 74 | 99 | 67 |
| *26* | .. | *4* | *30* | .. | .. | .. | .. | *1* | .. | .. | .. | .. | .. | .. | .. | .. | .. | *3* | .. | *28* | *45* | |
| *11* | .. | *6* | *17* | .. | .. | .. | .. | .. | .. | .. | .. | .. | .. | .. | .. | .. | .. | .. | .. | *12* | *15* | |
| *38* | .. | *5* | *40* | .. | .. | .. | .. | *1* | .. | .. | .. | .. | .. | .. | .. | .. | .. | .. | .. | *34* | *39* | |
| 92 | 1 | 26 | 93 | .. | .. | .. | .. | .. | .. | .. | .. | .. | .. | .. | .. | .. | .. | 1 | .. | 96 | 119 | 68 |
| *31* | .. | *10* | *31* | .. | .. | .. | .. | .. | .. | .. | .. | .. | .. | .. | .. | .. | .. | *1* | .. | *33* | *43* | |
| *18* | .. | *7* | *19* | .. | .. | .. | .. | .. | .. | .. | .. | .. | .. | .. | .. | .. | .. | .. | .. | *15* | *24* | |
| *15* | *1* | *3* | *14* | .. | .. | .. | .. | .. | .. | .. | .. | .. | .. | .. | .. | .. | .. | .. | .. | *18* | *19* | |
| *28* | .. | *6* | *29* | .. | .. | .. | .. | .. | .. | .. | .. | .. | .. | .. | .. | .. | .. | .. | .. | *30* | *33* | |
| 67 | 58 | 7 | 3 | .. | .. | .. | .. | 1 | .. | .. | .. | .. | .. | .. | .. | .. | .. | .. | .. | 59 | 54 | 69 |
| *25* | *21* | *5* | *2* | .. | .. | .. | .. | *1* | .. | .. | .. | .. | .. | .. | .. | .. | .. | .. | .. | *15* | *13* | |
| *18* | *14* | *2* | *1* | .. | .. | .. | .. | .. | .. | .. | .. | .. | .. | .. | .. | .. | .. | .. | .. | *14* | *19* | |
| *24* | *23* | .. | .. | .. | .. | .. | .. | .. | .. | .. | .. | .. | .. | .. | .. | .. | .. | .. | .. | *30* | *22* | |
| 100 | 99 | 10 | 8 | 10 | 1 | .. | .. | 6 | 2 | .. | .. | .. | .. | 3 | .. | 1 | .. | 10 | 2 | 106 | 140 | 70 |
| *41* | *36* | *2* | *2* | *3* | *1* | .. | .. | *2* | *1* | .. | .. | .. | .. | *3* | .. | *1* | .. | *6* | *1* | *50* | *64* | |
| *16* | *18* | *1* | *1* | .. | .. | .. | .. | *1* | *1* | .. | .. | .. | .. | .. | .. | .. | .. | .. | .. | *17* | *19* | |
| *43* | *45* | *7* | *5* | *7* | .. | .. | .. | *3* | .. | .. | .. | .. | .. | .. | .. | .. | .. | *4* | *1* | *39* | *55* | |
| 51 | 47 | 14 | 14 | 1 | .. | .. | .. | 3 | .. | .. | .. | .. | .. | .. | .. | .. | .. | 1 | .. | 63 | 49 | 71 |
| *25* | *28* | *4* | *6* | *1* | .. | .. | .. | *2* | .. | .. | .. | .. | .. | .. | .. | .. | .. | .. | .. | *33* | *28* | |
| *26* | *19* | *10* | *8* | .. | .. | .. | .. | *1* | .. | .. | .. | .. | .. | .. | .. | .. | .. | *1* | .. | *30* | *21* | |
| 44 | 26 | 2 | 1 | .. | .. | .. | .. | .. | .. | .. | .. | .. | .. | .. | .. | .. | .. | .. | .. | 32 | 45 | 72 |
| *20* | *14* | *1* | *1* | .. | .. | .. | .. | .. | .. | .. | .. | .. | .. | .. | .. | .. | .. | .. | .. | *17* | *26* | |
| *24* | *12* | *1* | .. | .. | .. | .. | .. | .. | .. | .. | .. | .. | .. | .. | .. | .. | .. | .. | .. | *15* | *19* | |
| 167 | 3 | 34 | 14 | 7 | .. | .. | .. | 1 | .. | .. | .. | .. | .. | .. | .. | .. | .. | 1 | .. | 139 | 310 | 73 |
| *33* | .. | .. | *1* | .. | .. | .. | .. | *1* | .. | .. | .. | .. | .. | .. | .. | .. | .. | *1* | .. | *26* | *59* | |
| *45* | *2* | *2* | *4* | *3* | .. | .. | .. | .. | .. | .. | .. | .. | .. | .. | .. | .. | .. | .. | .. | *28* | *69* | |
| *42* | .. | .. | *1* | *1* | .. | .. | .. | .. | .. | .. | .. | .. | .. | .. | .. | .. | .. | .. | .. | *35* | *80* | |
| *24* | .. | *24* | *2* | *2* | .. | .. | .. | .. | .. | .. | .. | .. | .. | .. | .. | .. | .. | .. | .. | *30* | *72* | |
| *23* | *1* | *8* | *6* | .. | .. | .. | .. | .. | .. | .. | .. | .. | .. | .. | .. | .. | .. | .. | .. | *20* | *30* | |
| 66 | 59 | 2 | 1 | 2 | 1 | .. | .. | .. | .. | .. | .. | .. | .. | .. | .. | .. | .. | 1 | 1 | 50 | 47 | 74 |
| *21* | *22* | .. | .. | *2* | .. | .. | .. | .. | .. | .. | .. | .. | .. | .. | .. | .. | .. | .. | .. | *27* | *15* | |
| *45* | *37* | *2* | *1* | .. | *1* | .. | .. | .. | .. | .. | .. | .. | .. | .. | .. | .. | .. | *1* | *1* | *23* | *32* | |
| 77 | 86 | 5 | 4 | 3 | .. | .. | .. | 8 | .. | .. | 1 | .. | .. | .. | .. | .. | .. | 1 | .. | 64 | 84 | 75 |

## PRIMARY CENSUS ABSTRACT

| Location Code No. | Name of Village/Town/ Ward/Urban Block | Area of village in acres and of town/ward in Km.² | Occupied residential house | Total No. of house-holds | Total Population (Including institutional and houseless population) P | M | F | Scheduled Castes M | F | Scheduled Tribes M | F | Literate and educated persons M | F | (I-IX) Total Workers M | F |
|---|---|---|---|---|---|---|---|---|---|---|---|---|---|---|---|
| 1 | 2 | 3 | 4 | 5 | 6 | 7 | 8 | 9 | 10 | 11 | 12 | 13 | 14 | 15 | 16 |
| | *Markadhana* | | *19* | *19* | *99* | *50* | *49* | *25* | *24* | *25* | *24* | *6* | *2* | *30* | *26* |
| | *Bhimsendhana* | | *22* | *22* | *123* | *56* | *67* | .. | .. | *54* | *67* | *4* | .. | *32* | *35* |
| | *Dharpuradhana* | | *16* | *20* | *111* | *52* | *59* | .. | .. | *48* | *57* | *4* | .. | *32* | *30* |
| 76 | Barur | 3,301.00 | 36 | 48 | 263 | 149 | 114 | .. | .. | 122 | 96 | 3 | .. | 91 | 4 |
| 77 | Kukarpani | 4,238.00 | 43 | 43 | 287 | 135 | 152 | 1 | 2 | 134 | 150 | 21 | 6 | 64 | 38 |
| | *Kukarpani* | | *26* | *26* | *189* | *88* | *101* | .. | .. | *88* | *101* | *15* | *6* | *42* | *25* |
| | *Jhigri Mau Vijna* | | *17* | *17* | *98* | *47* | *51* | *1* | *2* | *46* | *49* | *6* | .. | *22* | *13* |
| 78 | Chhatiam *alias* Jatlapur | 3,814.00 | 53 | 53 | 293 | 146 | 147 | .. | .. | 146 | 146 | 2 | .. | 68 | .. |
| | *Chhatiam alias Jatlapur* | | *2* | *2* | *18* | *9* | *9* | .. | .. | *9* | *9* | .. | .. | *5* | .. |
| | *Usradhana alias Kulhapani sotlapur* | | *18* | *18* | *93* | *45* | *48* | .. | .. | *45* | *47* | *2* | .. | *23* | .. |
| | *Tudikheda* | | *8* | *8* | *48* | *24* | *24* | .. | .. | *24* | *24* | .. | .. | *11* | .. |
| | *Pipardhadhar* | | *25* | *25* | *134* | *68* | *66* | .. | .. | *68* | *66* | .. | .. | *29* | .. |
| 79 | Almod | 8,697.00 | 58 | 58 | 303 | 167 | 136 | 7 | 4 | 150 | 124 | 38 | 8 | 86 | 1 |
| | *Almod* | | *38* | *38* | *191* | *105* | *86* | *2* | .. | *93* | *78* | *36* | *8* | *53* | *1* |
| | *Badholi* | | *11* | *11* | *58* | *31* | *27* | *5* | *4* | *26* | *23* | *2* | .. | *20* | .. |
| | *Kurai* | | *2* | *2* | *14* | *8* | *6* | .. | .. | *8* | *6* | .. | .. | *4* | .. |
| | *Doha Aam* | | *7* | *7* | *40* | *23* | *17* | .. | .. | *23* | *17* | .. | .. | *9* | .. |
| | *Usaridhana* | | .. | .. | .. | .. | .. | Uninhabited | | .. | .. | .. | .. | .. | .. |
| 80 | Bijori | 3,542.27 | 78 | 93 | 527 | 282 | 245 | 4 | 4 | 269 | 235 | 14 | .. | 129 | 12 |
| | *Bijori* | | *33* | *48* | *274* | *145* | *129* | *4* | *4* | *132* | *119* | *12* | .. | *63* | *5* |
| | *Patewala Kursidhana* | | *13* | *13* | *73* | *38* | *35* | .. | .. | *38* | *35* | *1* | .. | *19* | *3* |
| | *Chapatadhana* | | *7* | *7* | *40* | *24* | *16* | .. | .. | *24* | *16* | .. | .. | *9* | *2* |
| | *Bejori* | | *13* | *13* | *75* | *41* | *34* | .. | .. | *41* | *34* | *1* | .. | *22* | *1* |
| | *Dhobapur* | | *12* | *12* | *65* | *34* | *31* | .. | .. | *34* | *31* | .. | .. | *16* | *1* |
| 81 | Charkheda | 1,329.87 | 45 | 45 | 242 | 110 | 132 | .. | .. | 110 | 132 | 1 | 23 | 68 | 26 |
| | *Charkheda* | | *9* | *9* | *48* | *24* | *24* | .. | .. | *24* | *24* | *1* | *23* | *16* | *4* |
| | *Dewadhana* | | *13* | *13* | *71* | *30* | *41* | .. | .. | *30* | *41* | .. | .. | *16* | *7* |
| | *Pateldhana* | | *4* | *4* | *24* | *16* | *8* | .. | .. | *16* | *8* | .. | .. | *10* | .. |
| | *Goredhana* | | *19* | *19* | *99* | *40* | *59* | .. | .. | *40* | *59* | .. | .. | *26* | *15* |
| 82 | Gangawani | 3,476.50 | 44 | 44 | 245 | 124 | 121 | .. | .. | 120 | 118 | 1 | .. | 80 | 10 |
| | *Gangawani* | | *8* | *8* | *49* | *25* | *24* | .. | .. | *25* | *24* | .. | .. | *16* | .. |
| | *Silsili Dhawasi* | | *17* | *17* | *97* | *51* | *46* | .. | .. | *50* | *46* | *1* | .. | *33* | *4* |
| | *KuchiKho* | | *19* | *19* | *99* | *48* | *51* | .. | .. | *45* | *48* | .. | .. | *31* | *6* |
| 83 | Kharsiadewas | 1,309.00 | 9 | 9 | 34 | 19 | 15 | .. | .. | 19 | 15 | .. | .. | 12 | .. |
| 84 | Unche | 4,301.00 | 12 | 12 | 20 | 9 | 11 | .. | .. | 9 | 11 | .. | .. | 4 | .. |
| 85 | Mohgaon | 3,401.00 | 24 | 24 | 132 | 70 | 62 | .. | .. | 70 | 62 | 3 | .. | 41 | 2 |
| | *Mohgaon* | | *8* | *8* | *44* | *23* | *21* | .. | .. | *23* | *21* | .. | .. | *12* | *2* |
| | *Dhandhana* | | *16* | *16* | *88* | *47* | *41* | .. | .. | *47* | *41* | *3* | .. | *29* | .. |
| 86 | Temroo | 3,814.00 | 69 | 69 | 412 | 210 | 202 | .. | .. | 207 | 201 | 14 | .. | 113 | 1 |
| | *Temroo* | | *21* | *21* | *131* | *73* | *58* | .. | .. | *73* | *58* | .. | .. | *38* | .. |
| | *Pipardhana* | | *28* | *28* | *180* | *90* | *90* | .. | .. | *88* | *89* | *9* | .. | *47* | *1* |
| | *Dhobaldhana* | | *20* | *20* | *101* | *47* | *54* | .. | .. | *46* | *54* | *5* | .. | *28* | .. |
| 87 | Hardoo | 4,460.00 | 24 | 24 | 221 | 122 | 99 | .. | .. | 122 | 99 | 1 | .. | 57 | 19 |
| | *Hardoo* | | *6* | *6* | *72* | *41* | *31* | .. | .. | *41* | *31* | *1* | .. | *19* | *8* |
| | *Upebhatia* | | *4* | *4* | *43* | *28* | *15* | .. | .. | *28* | *15* | .. | .. | *9* | *1* |
| | *Chhar Mau* | | *7* | *7* | *52* | *25* | *27* | .. | .. | *25* | *27* | .. | .. | *16* | *8* |
| | *Avra Ghati* | | *4* | *4* | *30* | *16* | *14* | .. | .. | *16* | *14* | .. | .. | *8* | *1* |
| | *Gujan Ghatia* | | *3* | *3* | *24* | *12* | *12* | .. | .. | *12* | *12* | .. | .. | *5* | *1* |
| 88 | Patre | 2,427.00 | 43 | 43 | 227 | 115 | 112 | .. | .. | 115 | 112 | 15 | 5 | 64 | 5 |
| | *Patre* | | *8* | *8* | *48* | *21* | *27* | .. | .. | *21* | *27* | *2* | .. | *11* | *2* |
| | *Tatulkheda* | | *30* | *30* | *154* | *80* | *74* | .. | .. | *80* | *74* | *13* | *5* | *45* | *3* |
| | *Jagundhana* | | *5* | *5* | *25* | *14* | *11* | .. | .. | *14* | *11* | .. | — | *8* | .. |

| Workers | | | | | | | | | | | | | | | | | | | | | | | | |
|---|---|---|---|---|---|---|---|---|---|---|---|---|---|---|---|---|---|---|---|---|---|---|---|---|
| I | | II | | III | | IV | | V(a) | | V(b) | | VI | | VII | | VIII | | IX | | X Non-Workers | | L.C. No. |
| M | F | M | F | M | F | M | F | M | F | M | F | M | F | M | F | M | F | M | F | M | F | M | F | |
| 17 | 18 | 19 | 20 | 21 | 22 | 23 | 24 | 25 | 26 | 27 | 28 | 29 | 30 | 31 | 32 | 33 | 34 | 35 | 36 | 37 | 38 | 1 |
| *22* | *24* | .. | *2* | .. | .. | .. | .. | *7* | .. | .. | .. | .. | .. | .. | .. | .. | .. | *1* | .. | *20* | *23* | |
| *27* | *34* | *3* | *1* | *2* | .. | .. | .. | .. | .. | .. | .. | .. | .. | .. | .. | .. | .. | .. | .. | *24* | *32* | |
| *28* | *28* | *2* | *1* | *1* | .. | .. | .. | *1* | .. | .. | *1* | .. | .. | .. | .. | .. | .. | .. | .. | *20* | *29* | |
| 69 | .. | .. | .. | 19 | 4 | .. | .. | 1 | .. | .. | .. | .. | .. | 2 | .. | .. | .. | .. | .. | 58 | 110 | 76 |
| 53 | 1 | 9 | 37 | .. | .. | .. | .. | 1 | .. | .. | .. | .. | .. | .. | .. | .. | .. | 1 | .. | 71 | 114 | 77 |
| *34* | .. | *6* | *25* | .. | .. | .. | .. | *1* | .. | .. | .. | .. | .. | .. | .. | .. | .. | *1* | .. | *46* | *76* | |
| *19* | *1* | *3* | *12* | .. | .. | .. | .. | .. | .. | .. | .. | .. | .. | .. | .. | .. | .. | .. | .. | *25* | *38* | |
| 1 | .. | 54 | .. | 12 | .. | .. | .. | .. | .. | .. | .. | .. | .. | .. | .. | .. | .. | 1 | .. | 78 | 147 | 78 |
| .. | .. | *4* | .. | *1* | .. | .. | .. | .. | .. | .. | .. | .. | .. | .. | .. | .. | .. | .. | .. | *4* | *9* | |
| .. | .. | *18* | .. | *4* | .. | .. | .. | .. | .. | .. | .. | .. | .. | .. | .. | .. | .. | *1* | .. | *22* | *48* | |
| *1* | .. | *7* | .. | *3* | .. | .. | .. | .. | .. | .. | .. | .. | .. | .. | .. | .. | .. | .. | .. | *13* | *24* | |
| .. | .. | *25* | .. | *4* | .. | .. | .. | .. | .. | .. | .. | .. | .. | .. | .. | .. | .. | .. | .. | *39* | *66* | |
| 32 | .. | 30 | .. | 18 | .. | .. | .. | .. | .. | .. | .. | .. | .. | 2 | 1 | .. | .. | 4 | .. | 81 | 135 | 79 |
| *23* | .. | *13* | .. | *13* | .. | .. | .. | .. | .. | .. | .. | .. | .. | *2* | *1* | .. | .. | *2* | .. | *52* | *85* | |
| *3* | .. | *14* | .. | *2* | .. | .. | .. | .. | .. | .. | .. | .. | .. | .. | .. | .. | .. | *1* | .. | *11* | *27* | |
| *3* | .. | *1* | .. | .. | .. | .. | .. | .. | .. | .. | .. | .. | .. | .. | .. | .. | .. | .. | .. | *4* | *6* | |
| *3* | .. | *2* | .. | *3* | .. | .. | .. | .. | .. | .. | .. | .. | .. | .. | .. | .. | .. | *1* | .. | *14* | *17* | |
| .. | .. | .. | .. | .. | .. | .. | .. | Uninhabited | | .. | .. | .. | .. | .. | .. | .. | .. | .. | .. | .. | .. | |
| 90 | 7 | 33 | 5 | 3 | .. | .. | .. | .. | .. | .. | .. | .. | .. | .. | .. | .. | 3 | .. | .. | 153 | 233 | 80 |
| *47* | *4* | *10* | *1* | *3* | .. | .. | .. | .. | .. | .. | .. | .. | .. | .. | .. | .. | *3* | .. | .. | *82* | *124* | |
| *13* | *2* | *6* | *1* | .. | .. | .. | .. | .. | .. | .. | .. | .. | .. | .. | .. | .. | .. | .. | .. | *19* | *32* | |
| *1* | .. | *8* | *2* | .. | .. | .. | .. | .. | .. | .. | .. | .. | .. | .. | .. | .. | .. | .. | .. | *15* | *14* | |
| *15* | .. | *7* | *1* | .. | .. | .. | .. | .. | .. | .. | .. | .. | .. | .. | .. | .. | .. | .. | .. | *19* | *33* | |
| *14* | *1* | *2* | .. | .. | .. | .. | .. | .. | .. | .. | .. | .. | .. | .. | .. | .. | .. | .. | .. | *18* | *30* | |
| 44 | 3 | 24 | 23 | .. | .. | .. | .. | .. | .. | .. | .. | .. | .. | .. | .. | .. | .. | .. | .. | 42 | 106 | 81 |
| *8* | .. | *8* | *4* | .. | .. | .. | .. | .. | .. | .. | .. | .. | .. | .. | .. | .. | .. | .. | .. | *8* | *20* | |
| *13* | *1* | *3* | *6* | .. | .. | .. | .. | .. | .. | .. | .. | .. | .. | .. | .. | .. | .. | .. | .. | *11* | *34* | |
| *5* | .. | *5* | .. | .. | .. | .. | .. | .. | .. | .. | .. | .. | .. | .. | .. | .. | .. | .. | .. | *6* | *8* | |
| *18* | *2* | *8* | *13* | .. | .. | .. | .. | .. | .. | .. | .. | .. | .. | .. | .. | .. | .. | .. | .. | *14* | *44* | |
| 66 | 4 | 3 | 5 | 11 | 1 | .. | .. | .. | .. | .. | .. | .. | .. | .. | .. | .. | .. | .. | .. | 44 | 111 | 82 |
| *10* | .. | *2* | .. | *4* | .. | .. | .. | .. | .. | .. | .. | .. | .. | .. | .. | .. | .. | .. | .. | *9* | *24* | |
| *26* | *3* | .. | .. | *7* | *1* | .. | .. | .. | .. | .. | .. | .. | .. | .. | .. | .. | .. | .. | .. | *18* | *42* | |
| *30* | *1* | *1* | *5* | .. | .. | .. | .. | .. | .. | .. | .. | .. | .. | .. | .. | .. | .. | .. | .. | *17* | *45* | |
| 8 | .. | 4 | .. | .. | .. | .. | .. | .. | .. | .. | .. | .. | .. | .. | .. | .. | .. | .. | .. | 7 | 15 | 83 |
| 4 | .. | .. | .. | .. | .. | .. | .. | .. | .. | .. | .. | .. | .. | .. | .. | .. | .. | .. | .. | 5 | 11 | 84 |
| 38 | 1 | .. | 1 | 3 | .. | .. | .. | .. | .. | .. | .. | .. | .. | .. | .. | .. | .. | .. | .. | 29 | 60 | 85 |
| *11* | *1* | .. | *1* | *1* | .. | .. | .. | .. | .. | .. | .. | .. | .. | .. | .. | .. | .. | .. | .. | *11* | *19* | |
| *27* | .. | .. | .. | *2* | .. | .. | .. | .. | .. | .. | .. | .. | .. | .. | .. | .. | .. | .. | .. | *18* | *41* | |
| 66 | .. | 36 | .. | 9 | 1 | .. | .. | 1 | .. | .. | .. | .. | .. | .. | .. | .. | .. | 1 | .. | 97 | 201 | 86 |
| *14* | .. | *20* | .. | *4* | .. | .. | .. | .. | .. | .. | .. | .. | .. | .. | .. | .. | .. | .. | .. | *35* | *58* | |
| 34 | .. | 9 | .. | *3* | *1* | .. | .. | *1* | .. | .. | .. | .. | .. | .. | .. | .. | .. | .. | .. | *43* | *89* | |
| *18* | .. | 7 | .. | 2 | .. | .. | .. | .. | .. | .. | .. | .. | .. | .. | .. | .. | .. | *1* | .. | *19* | *54* | |
| 38 | 9 | 14 | 10 | 5 | .. | .. | .. | .. | .. | .. | .. | .. | .. | .. | .. | .. | .. | .. | .. | 65 | 80 | 87 |
| *13* | *5* | *2* | 3 | *4* | .. | .. | .. | .. | .. | .. | .. | .. | .. | .. | .. | .. | .. | .. | .. | *22* | *23* | |
| *8* | .. | *1* | *1* | .. | .. | .. | .. | .. | .. | .. | .. | .. | .. | .. | .. | .. | .. | .. | .. | *19* | *14* | |
| *8* | *3* | *7* | *5* | *1* | .. | .. | .. | .. | .. | .. | .. | .. | .. | .. | .. | .. | .. | .. | .. | *9* | *19* | |
| *5* | *1* | *3* | .. | .. | .. | .. | .. | .. | .. | .. | .. | .. | .. | .. | .. | .. | .. | .. | .. | *8* | *13* | |
| *4* | .. | *1* | *1* | .. | .. | .. | .. | .. | .. | .. | .. | .. | .. | .. | .. | .. | .. | .. | .. | *7* | *11* | |
| 55 | 2 | 2 | 3 | 6 | .. | .. | .. | .. | .. | .. | .. | .. | .. | .. | .. | .. | .. | 1 | .. | 51 | 107 | 88 |
| *10* | .. | .. | *2* | *1* | .. | .. | .. | .. | .. | .. | .. | .. | .. | .. | .. | .. | .. | .. | .. | *10* | *25* | |
| *37* | *2* | *2* | *1* | *5* | .. | .. | .. | .. | .. | .. | .. | .. | .. | .. | .. | .. | .. | *1* | .. | *35* | *71* | |
| 8 | .. | .. | .. | .. | .. | .. | .. | .. | .. | .. | .. | .. | .. | .. | .. | .. | .. | .. | .. | 6 | 11 | |

## PRIMARY CENSUS ABSTRACT

| Location Code No. | Name of Village/Town/ Ward/Urban Block | Area of village in acres and of town/ward in Km.² | Occupied residential houses | Total No. of house holds | Total Population (Including institutional and houseless population) P | M | F | Scheduled Castes M | F | Scheduled Tribes M | F | Literate and educated persons M | F | (I-IX) Total Workers M | F |
|---|---|---|---|---|---|---|---|---|---|---|---|---|---|---|---|
| 1 | 2 | 3 | 4 | 5 | 6 | 7 | 8 | 9 | 10 | 11 | 12 | 13 | 14 | 15 | 16 |
| 89 | Dhanaur | 6,043.43 | 34 | 34 | 188 | 94 | 94 | .. | .. | 64 | 62 | 8 | 1 | 55 | 28 |
| | *Dhanaur* | | *10* | *10* | *54* | *27* | *27* | .. | .. | *27* | *27* | .. | *1* | *14* | *1* |
| | *Guadhana* | | *8* | *8* | *44* | *25* | *19* | .. | .. | *25* | *19* | *3* | .. | *13* | *1* |
| | *Lawdadahi* | | *16* | *16* | *90* | *42* | *48* | .. | .. | *12* | *16* | *5* | .. | *28* | *26* |
| 90 | Pilhawadi | 2,085.00 | 13 | 13 | 74 | 36 | 38 | .. | .. | 35 | 38 | .. | .. | 28 | 9 |
| | *Pilhawadi* | | *7* | *7* | *42* | *21* | *21* | .. | .. | *20* | *21* | .. | .. | *16* | *5* |
| | *Keranar* | | *6* | *6* | *32* | *15* | *17* | .. | .. | *15* | *17* | .. | .. | *12* | *4* |
| 91 | Siwnighat | 1,724.00 | 9 | 9 | 55 | 31 | 24 | .. | .. | 30 | 24 | 2 | .. | 23 | 3 |
| | *Siwnighat alias Kuri Am* | | *2* | *2* | *15* | *9* | *6* | .. | .. | *9* | *6* | .. | .. | *6* | .. |
| | *Kurai Am* | | *7* | *7* | *40* | *22* | *18* | .. | .. | *21* | *18* | *2* | .. | *17* | *3* |
| 92 | Bichbeheri | 5,355.16 | 103 | 103 | 584 | 289 | 295 | 17 | 17 | 259 | 267 | 60 | 8 | 168 | 131 |
| | *Bichbeheri Patha Kheda* | | *3* | *3* | *20* | *9* | *11* | .. | .. | *9* | *11* | *1* | .. | *6* | *4* |
| | *Jhalmau* | | *24* | *24* | *133* | *62* | *71* | .. | .. | *62* | *71* | *10* | *2* | *36* | *35* |
| | *Imalidhana* | | *10* | *10* | *69* | *36* | *33* | .. | .. | *36* | *33* | .. | .. | *23* | *15* |
| | *Kate Nala* | | *20* | *20* | *102* | *44* | *58* | .. | .. | *44* | *58* | *5* | *2* | *29* | *30* |
| | *Tediyamau* | | *8* | *8* | *61* | *36* | *25* | .. | .. | *36* | *25* | *4* | .. | *18* | *12* |
| | *Rawudi* | | *16* | *16* | *84* | *44* | *40* | *17* | *17* | *14* | *12* | *26* | *2* | *26* | *10* |
| | *Rajdhana* | | *22* | *22* | *115* | *58* | *57* | .. | .. | *58* | *57* | *14* | *2* | *30* | *25* |
| 93 | Sangakheda | 2,750.76 | 101 | 102 | 537 | 269 | 268 | 2 | 4 | 265 | 253 | 32 | 2 | 162 | 87 |
| | *Sangakheda* | | *50* | *51* | *270* | *139* | *131* | *2* | *4* | *135* | *127* | *28* | *2* | *84* | *26* |
| | *Kudnai* | | *23* | *23* | *121* | *54* | *67* | .. | .. | *54* | *57* | *1* | .. | *36* | *33* |
| | *Kowapur* | | *2* | *2* | *13* | *7* | *6* | .. | .. | *7* | *6* | *1* | .. | *3* | *3* |
| | *Rawanghati* | | *15* | *15* | *76* | *39* | *37* | .. | .. | *39* | *37* | *1* | .. | *22* | *17* |
| | *Heti* | | *11* | *11* | *57* | *30* | *27* | .. | .. | *30* | *26* | *1* | .. | *17* | *8* |
| 94 | Jhapiya | 3,577.94 | 51 | 52 | 299 | 160 | 139 | .. | .. | 152 | 133 | 3 | .. | 91 | 35 |
| | *Jhapiya* | | *12* | *13* | *71* | *38* | *33* | .. | .. | *38* | *33* | .. | .. | *23* | *9* |
| | *Warachomari* | | *34* | *34* | *193* | *101* | *92* | .. | .. | *101* | *92* | *2* | .. | *54* | *24* |
| | *Chikhalmau* | | *5* | *5* | *35* | *21* | *14* | .. | .. | *13* | *8* | *1* | .. | *14* | *2* |
| '95 | Dhobe | 3,863.53 | 61 | 61 | 395 | 202 | 193 | 3 | 3 | 199 | 190 | 5 | .. | 111 | 53 |
| | *Dhobe Dovchi* | | *11* | *11* | *97* | *45* | *52* | .. | .. | *45* | *52* | .. | .. | *26* | *18* |
| | *Pathapani* | | *27* | *27* | *175* | *92* | *83* | *3* | *3* | *89* | *80* | *4* | .. | *52* | *24* |
| | *Kriliya* | | *23* | *23* | *123* | *65* | *58* | .. | .. | *65* | *58* | *1* | .. | *33* | *11* |
| 96 | Batri | 7,230.57 | 85 | 85 | 460 | 228 | 232 | .. | .. | 227 | 232 | 4 | 1 | 125 | 24 |
| | *Batri charpal* | | *26* | *26* | *138* | *74* | *64* | .. | .. | *74* | *64* | .. | .. | 49 | *12* |
| | *Amdhana* | | *20* | *20* | *102* | *50* | *52* | .. | .. | *50* | *52* | .. | .. | *20* | .. |
| | *Kharidhana* | | *2* | *2* | *15* | *8* | *7* | .. | .. | *7* | *7* | *2* | *1* | *4* | *1* |
| | *Tonga shad* | | *10* | *10* | *66* | *30* | *36* | .. | .. | *30* | *36* | .. | .. | *16* | *1* |
| | *Harradhana* | | *27* | *27* | *139* | *66* | *73* | .. | .. | *66* | *73* | *2* | .. | *36* | *10* |
| 97 | Pindrai Khurd | 1,844 76 | 27 | 27 | 192 | 100 | 92 | .. | .. | 97 | 88 | 3 | .. | 43 | .. |
| 98 | Tarai | 3,062.40 | 78 | 78 | 571 | 289 | 282 | .. | .. | 279 | 268 | .. | .. | 130 | 4 |
| | *Tarai* | | *28* | *28* | *229* | *119* | *110* | .. | .. | *119* | *110* | .. | .. | *57* | .. |
| | *Saidal* | | *15* | *15* | *94* | *44* | *50* | .. | .. | 43 | 45 | .. | .. | *20* | .. |
| | *Janajhiri* | | *14* | *14* | *83* | *42* | *41* | .. | .. | *33* | *32* | .. | .. | *17* | *2* |
| | *Warusawadi* | | *21* | *21* | *165* | *84* | *81* | .. | .. | *84* | *81* | .. | .. | *36* | *2* |
| 99 | Gof | 2,687.11 | 103 | 103 | 604 | 310 | 294 | .. | .. | 304 | 288 | 14 | 5 | 153 | 8 |
| | *Gof* | | *30* | *30* | *192* | *97* | *95* | .. | .. | *96* | *94* | *8* | *4* | *55* | *2* |
| | *Ragadhana Chiri Pass* | | *20* | *20* | *119* | *62* | *57* | .. | .. | *62* | *57* | *1* | .. | *30* | *1* |
| | *Jamundhona* | | *45* | *45* | *241* | *127* | *114* | .. | .. | *123* | *109* | *2* | .. | *57* | *2* |
| | *Kudardeba* | | *8* | *8* | *52* | *24* | *28* | .. | .. | *23* | *28* | *3* | *1* | *11* | *3* |
| 100 | Harra Pathar | 1,496.53 | 32 | 32 | 222 | 108 | 114 | .. | .. | 108 | 114 | .. | .. | 58 | .. |

| Workers | | | | | | | | | | | | | | | | | | | | | | |
|---|---|---|---|---|---|---|---|---|---|---|---|---|---|---|---|---|---|---|---|---|---|---|
| I | | II | | III | | IV | | V(a) | | V(b) | | VI | | VII | | VIII | | IX | | X Non-Workers | | L.C. No. |
| M | F | M | F | M | F | M | F | M | F | M | F | M | F | M | F | M | F | M | F | M | F | |
| 17 | 18 | 19 | 20 | 21 | 22 | 23 | 24 | 25 | 26 | 27 | 28 | 29 | 30 | 31 | 32 | 33 | 34 | 35 | 36 | 37 | 38 | 1 |
| 27 | 8 | 4 | .. | 24 | 20 | .. | .. | .. | .. | .. | .. | .. | .. | .. | .. | .. | .. | .. | .. | 39 | 66 | 89 |
| 10 | 1 | 3 | .. | 1 | .. | .. | .. | .. | .. | .. | .. | .. | .. | .. | .. | .. | .. | .. | .. | 13 | 26 | |
| 11 | 1 | 1 | .. | 1 | .. | .. | .. | .. | .. | .. | .. | .. | .. | .. | .. | .. | .. | .. | .. | 12 | 18 | |
| 6 | 6 | .. | .. | 22 | 20 | .. | .. | .. | .. | .. | .. | .. | .. | .. | .. | .. | .. | .. | .. | 14 | 22 | |
| 16 | 8 | 5 | 1 | 6 | .. | .. | .. | .. | .. | .. | .. | 1 | .. | .. | .. | .. | .. | .. | .. | 8 | 29 | 90 |
| 10 | 4 | 3 | 1 | 2 | .. | .. | .. | .. | .. | .. | .. | 1 | .. | .. | .. | .. | .. | .. | .. | 5 | 16 | |
| 6 | 4 | 2 | .. | 4 | .. | .. | .. | .. | .. | .. | .. | .. | .. | .. | .. | .. | .. | .. | .. | 3 | 13 | |
| 16 | 1 | .. | 2 | 7 | .. | .. | .. | .. | .. | .. | .. | .. | .. | .. | .. | .. | .. | .. | .. | 8 | 21 | 91 |
| 6 | .. | .. | .. | .. | .. | .. | .. | .. | .. | .. | .. | .. | .. | .. | .. | .. | .. | .. | .. | 3 | 6 | |
| 10 | 1 | .. | 2 | 7 | .. | .. | .. | .. | .. | .. | .. | .. | .. | .. | .. | .. | .. | .. | .. | 5 | 15 | |
| 115 | 18 | 30 | 95 | 9 | 6 | .. | .. | .. | .. | .. | .. | .. | .. | .. | .. | .. | .. | 14 | 12 | 121 | 164 | 92 |
| 5 | .. | .. | 3 | 1 | 1 | .. | .. | .. | .. | .. | .. | .. | .. | .. | .. | .. | .. | .. | .. | 3 | 7 | |
| 32 | 6 | 3 | 22 | .. | 1 | .. | .. | .. | .. | .. | .. | .. | .. | .. | .. | .. | .. | 1 | 6 | 26 | 36 | |
| 11 | 1 | 8 | 14 | 2 | .. | .. | .. | .. | .. | .. | .. | .. | .. | .. | .. | .. | .. | 2 | .. | 13 | 18 | |
| 18 | 8 | 6 | 21 | 2 | 1 | .. | .. | .. | .. | .. | .. | .. | .. | .. | .. | .. | .. | 3 | .. | 15 | 28 | |
| 11 | 2 | 5 | 9 | .. | 1 | .. | .. | .. | .. | .. | .. | .. | .. | .. | .. | .. | .. | 2 | .. | 18 | 13 | |
| 15 | .. | 6 | 10 | 4 | .. | .. | .. | .. | .. | .. | .. | .. | .. | .. | .. | .. | .. | 1 | .. | 18 | 30 | |
| 23 | 1 | 2 | 16 | .. | 2 | .. | .. | .. | .. | .. | .. | .. | .. | .. | .. | .. | .. | 5 | 6 | 28 | 32 | |
| 128 | 1 | 27 | 85 | 3 | 1 | .. | .. | .. | .. | .. | .. | .. | .. | .. | .. | .. | .. | 4 | .. | 107 | 181 | 93 |
| 60 | .. | 17 | 25 | 3 | 1 | .. | .. | .. | .. | .. | .. | .. | .. | .. | .. | .. | .. | 4 | .. | 55 | 105 | |
| 35 | .. | 1 | 33 | .. | .. | .. | .. | .. | .. | .. | .. | .. | .. | .. | .. | .. | .. | .. | .. | 18 | 34 | |
| .. | .. | 3 | 3 | .. | .. | .. | .. | .. | .. | .. | .. | .. | .. | .. | .. | .. | .. | .. | .. | 4 | 3 | |
| 19 | 1 | 3 | 16 | .. | .. | .. | .. | .. | .. | .. | .. | .. | .. | .. | .. | .. | .. | .. | .. | 17 | 20 | |
| 14 | .. | 3 | 8 | .. | .. | .. | .. | .. | .. | .. | .. | .. | .. | .. | .. | .. | .. | .. | .. | 13 | 19 | |
| 82 | 2 | 7 | 33 | 2 | .. | .. | .. | .. | .. | .. | .. | .. | .. | .. | .. | .. | .. | .. | .. | 69 | 104 | 94 |
| 21 | .. | 2 | 9 | .. | .. | .. | .. | .. | .. | .. | .. | .. | .. | .. | .. | .. | .. | .. | .. | 15 | 24 | |
| 50 | 2 | 4 | 22 | .. | .. | .. | .. | .. | .. | .. | .. | .. | .. | .. | .. | .. | .. | .. | .. | 47 | 68 | |
| 11 | .. | 1 | 2 | 2 | .. | .. | .. | .. | .. | .. | .. | .. | .. | .. | .. | .. | .. | .. | .. | 7 | 12 | |
| 61 | 15 | 42 | 38 | 7 | .. | .. | .. | .. | .. | .. | .. | .. | .. | .. | .. | .. | .. | 1 | .. | 91 | 140 | 95 |
| 16 | 7 | 7 | 11 | 3 | .. | .. | .. | .. | .. | .. | .. | .. | .. | .. | .. | .. | .. | .. | .. | 19 | 34 | |
| 22 | 5 | 26 | 19 | 3 | .. | .. | .. | .. | .. | .. | .. | .. | .. | .. | .. | .. | .. | 1 | .. | 40 | 59 | |
| 23 | 3 | 9 | 8 | 1 | .. | .. | .. | .. | .. | .. | .. | .. | .. | .. | .. | .. | .. | .. | .. | 32 | 47 | |
| 49 | 1 | 73 | 23 | 1 | .. | .. | .. | .. | .. | .. | .. | .. | .. | .. | .. | .. | .. | 2 | .. | 103 | 208 | 96 |
| 13 | .. | 36 | 12 | .. | .. | .. | .. | .. | .. | .. | .. | .. | .. | .. | .. | .. | .. | .. | .. | 25 | 52 | |
| 7 | .. | 13 | .. | .. | .. | .. | .. | .. | .. | .. | .. | .. | .. | .. | .. | .. | .. | .. | .. | 30 | 52 | |
| 2 | 1 | .. | .. | 1 | .. | .. | .. | .. | .. | .. | .. | .. | .. | .. | .. | .. | .. | 1 | .. | 4 | 6 | |
| 13 | .. | 3 | 1 | .. | .. | .. | .. | .. | .. | .. | .. | .. | .. | .. | .. | .. | .. | .. | .. | 14 | 35 | |
| 14 | .. | 21 | 10 | .. | .. | .. | .. | .. | .. | .. | .. | .. | .. | .. | .. | .. | .. | 1 | .. | 30 | 63 | |
| 42 | .. | .. | .. | 1 | .. | .. | .. | .. | .. | .. | .. | .. | .. | .. | .. | .. | .. | .. | .. | 57 | 92 | 97 |
| 122 | .. | .. | 3 | 7 | .. | .. | .. | .. | .. | .. | .. | .. | .. | 1 | .. | .. | .. | .. | 1 | 159 | 278 | 98 |
| 54 | .. | .. | .. | 3 | .. | .. | .. | .. | .. | .. | .. | .. | .. | .. | .. | .. | .. | .. | .. | 62 | 110 | |
| 17 | .. | .. | .. | 2 | .. | .. | .. | .. | .. | .. | .. | .. | .. | 1 | .. | .. | .. | .. | .. | 24 | 50 | |
| 16 | .. | .. | 1 | 1 | .. | .. | .. | .. | .. | .. | .. | .. | .. | .. | .. | .. | .. | .. | 1 | 25 | 39 | |
| 35 | .. | .. | 2 | 1 | .. | .. | .. | .. | .. | .. | .. | .. | .. | .. | .. | .. | .. | .. | .. | 48 | 79 | |
| 73 | 3 | 70 | 4 | 6 | 1 | .. | .. | .. | .. | .. | .. | .. | .. | 1 | .. | .. | .. | 3 | .. | 157 | 286 | 99 |
| 27 | .. | 21 | 1 | 4 | 1 | .. | .. | .. | .. | .. | .. | .. | .. | 1 | .. | .. | .. | 2 | .. | 42 | 93 | |
| 14 | .. | 14 | 1 | 2 | .. | .. | .. | .. | .. | .. | .. | .. | .. | .. | .. | .. | .. | .. | .. | 32 | 56 | |
| 28 | .. | 29 | 2 | .. | .. | .. | .. | .. | .. | .. | .. | .. | .. | .. | .. | .. | .. | .. | .. | 70 | 112 | |
| 4 | 3 | 6 | .. | .. | .. | .. | .. | .. | .. | .. | .. | .. | .. | .. | .. | .. | .. | 1 | .. | 13 | 25 | |
| 50 | .. | 8 | .. | .. | .. | .. | .. | .. | .. | .. | .. | .. | .. | .. | .. | .. | .. | .. | .. | 50 | 114 | 100 |

## PRIMARY CENSUS ABSTRACT

| Location Code No. | Name of Village/Town/ Ward/Urban Block | Area of village in acres and of town/ward in Km.² | Occupied residential houses | Total No. of house holds | Total Population (Including institutional and houseless population) P | M | F | Scheduled Castes M | F | Scheduled Tribes M | F | Literate and edcuated persons M | F | (I-IX) Total Workers M | F |
|---|---|---|---|---|---|---|---|---|---|---|---|---|---|---|---|
| 1 | 2 | 3 | 4 | 5 | 6 | 7 | 8 | 9 | 10 | 11 | 12 | 13 | 14 | 15 | 16 |
| | *Harrapathar* | | *8* | *8* | *52* | *29* | *23* | .. | .. | *29* | *23* | .. | .. | *17* | .. |
| | *Sarra* | | *16* | *16* | *116* | *56* | *60* | .. | .. | *56* | *60* | .. | .. | *27* | .. |
| | *Lowadhana* | | *8* | *8* | *54* | *23* | *31* | .. | .. | *23* | *31* | .. | .. | *14* | .. |
| 101 | Gurre Khurai Mau | 2,770.83 | 54 | 54 | 310 | 155 | 155 | .. | .. | 155 | 155 | 11 | 2 | 68 | 1 |
| | *Gurre Khurai Mau* | | *24* | *24* | *136* | *69* | *67* | .. | .. | *69* | *67* | *3* | .. | *26* | *1* |
| | *Khurai Maudhana* | | *30* | *30* | *174* | *86* | *88* | .. | .. | *86* | *88* | *8* | *2* | *42* | .. |
| 102 | Satjhari | 824.00 | 9 | 9 | 67 | 30 | 37 | .. | .. | 30 | 37 | .. | .. | 16 | 12 |
| 103 | Bakhari | 2,253.00 | 31 | 39 | 228 | 115 | 113 | .. | .. | 115 | 113 | .. | .. | 63 | 23 |
| | *Bakhari* | | *18* | *23* | *130* | *65* | *65* | .. | .. | *65* | *65* | .. | .. | *40* | *12* |
| | *Peepla* | | *13* | *16* | *98* | *50* | *48* | .. | .. | *50* | *48* | .. | .. | *23* | *11* |
| 104 | Tandsi | 495.80 | 7 | 7 | 39 | 19 | 20 | .. | .. | 19 | 20 | .. | .. | 8 | .. |
| 105 | Kusampat Barudhana | 1,637.00 | 5 | 17 | 119 | 61 | 58 | .. | .. | 25 | 32 | 1 | .. | 24 | 11 |
| 106 | Dhodramau | 2,672.00 | 9 | 9 | 52 | 28 | 24 | .. | .. | 28 | 24 | .. | .. | 12 | 5 |
| 107 | Karanjpani Bhundi | 1,960.00 | 19 | 19 | 119 | 63 | 56 | .. | .. | 63 | 56 | .. | .. | 29 | 2 |
| 108 | Nonkhadak | 662.00 | 11 | 11 | 62 | 30 | 32 | .. | .. | 30 | 32 | .. | .. | 14 | .. |
| 109 | Lakhapur | 1,249.00 | 9 | 9 | 55 | 26 | 29 | .. | .. | 26 | 29 | .. | .. | 10 | .. |
| 110 | Chandaniya Koyalwari | 1,750.70 | 51 | 51 | 262 | 136 | 126 | .. | .. | 132 | 126 | .. | .. | 71 | .. |
| | *Chandaniya Koyalwari dhudi* | | *31* | *31* | *158* | *82* | *76* | .. | .. | *78* | *76* | .. | .. | *47* | .. |
| | *Chandaniya Ghhondri* | | *20* | *20* | *104* | *54* | *50* | .. | .. | *54* | *50* | .. | .. | *24* | .. |
| 111 | Kangra *alias* Sindramau | 2,194.65 | 47 | 47 | 263 | 128 | 135 | 9 | 4 | 119 | 131 | 1 | .. | 59 | 6 |
| | *Kangra alias Sindra mau* | | *12* | *12* | *74* | *38* | *36* | .. | .. | *38* | *36* | .. | .. | *14* | .. |
| | *Jamuapani* | | *35* | *35* | *189* | *90* | *99* | *9* | *4* | *81* | *95* | *1* | .. | *45* | *6* |
| 112 | Pakodi | 985.00 | 29 | 29 | 174 | 94 | 80 | .. | .. | 88 | 78 | .. | .. | 57 | 21 |
| 113 | Danwa | 2,319.00 | 21 | 21 | 119 | 54 | 65 | .. | .. | 48 | 61 | 5 | .. | 30 | 6 |
| | *Danwa* | | *19* | *19* | *106* | *46* | *60* | .. | .. | *40* | *56* | *5* | .. | *27* | *6* |
| | *Mahadhana* | | *2* | *2* | *13* | *8* | *5* | .. | .. | 8 | *5* | .. | .. | *3* | .. |
| 114 | Biramdoh | 971.67 | 6 | 6 | 41 | 22 | 19 | 11 | 9 | 11 | 10 | .. | .. | 10 | 6 |
| 115 | Umardoh | 1,057.98 | 33 | 35 | 184 | 95 | 89 | .. | .. | 95 | 89 | 12 | .. | 55 | 10 |
| | *Umardoh Malwidhana* | | *12* | *14* | *70* | *36* | *34* | .. | .. | *36* | *34* | *5* | .. | *20* | *3* |
| | *Bamhan Dev* | | *4* | *4* | *22* | *12* | *10* | .. | .. | *12* | *10* | .. | .. | *6* | .. |
| | *Madamau* | | *16* | *16* | *83* | *40* | *43* | .. | .. | *40* | *43* | *5* | .. | *26* | *7* |
| | *Nand* | | *1* | *1* | *9* | *7* | *2* | .. | .. | *7* | *2* | *2* | .. | *3* | .. |
| 116 | Maregaon | 939.49 | 36 | 37 | 219 | 115 | 104 | 3 | .. | 109 | 100 | 16 | 4 | 61 | 4 |
| | *Maregaon* | | *3* | *3* | *20* | *11* | *9* | .. | .. | *11* | *9* | .. | .. | *6* | .. |
| | *Madkadhana* | | *15* | *15* | *99* | *46* | *53* | *3* | .. | *40* | *49* | *11* | *3* | *26* | *3* |
| | *Rehat* | | *18* | *19* | *100* | *58* | *42* | .. | .. | *58* | *42* | *5* | *1* | *29* | *1* |
| 117 | Banabehra | 889.79 | 36 | 37 | 197 | 106 | 91 | 8 | 9 | 96 | 82 | 20 | 4 | 64 | 37 |
| | *Banabehra* | | *18* | *18* | *95* | *52* | *43* | .. | .. | *52* | *43* | *5* | *1* | *29* | *13* |
| | *Jamundhana* | | *12* | *13* | *65* | *33* | *32* | *8* | *9* | *23* | *23* | *13* | *3* | *21* | *13* |
| | *Jamun Magra* | | *6* | *6* | *37* | *21* | *16* | .. | .. | *21* | *16* | *2* | .. | *14* | *11* |
| 118 | Chicholi | 613.00 | 4 | 4 | 21 | 13 | 8 | .. | .. | 13 | 8 | 1 | .. | 9 | 5 |
| 119 | Tekadhana | 1,172.93 | 74 | 80 | 434 | 214 | 220 | 8 | 7 | 189 | 204 | 57 | .. | 129 | 75 |
| | *Tekadhana* | | *30* | *30* | *164* | *85* | *79* | *8* | *7* | *60* | *63* | *28* | .. | *46* | *17* |
| | *Peetaldhana* | | *44* | *50* | *270* | *129* | *141* | .. | .. | *129* | *141* | *29* | .. | *83* | *58* |
| 120 | Karanji | 875.91 | 27 | 29 | 142 | 67 | 75 | .. | .. | 67 | 75 | 21 | 1 | 38 | 37 |
| 121 | Mendka | 733.68 | 21 | 23 | 135 | 65 | 70 | .. | .. | 50 | 56 | 16 | 1 | 38 | 31 |
| | *Mendka* | | *9* | *9* | *54* | *27* | *27* | .. | .. | *27* | *27* | *9* | .. | *17* | *15* |
| | *Gaulidhana* | | *12* | *14* | *81* | *38* | *43* | .. | .. | *23* | *29* | *7* | *1* | *21* | *16* |
| 122 | Bichhuwa | 517.00 | 14 | 14 | 96 | 45 | 51 | .. | .. | 42 | 48 | 3 | 1 | 24 | 8 |
| | *Bichhuwa* | | *8* | *8* | *49* | *20* | *29* | .. | .. | *17* | *26* | *1* | .. | *11* | *8* |

## CHHINDWARA TAHSIL

| Workers | | | | | | | | | | | | | | | | | | | | Non-Workers | | |
|---|---|---|---|---|---|---|---|---|---|---|---|---|---|---|---|---|---|---|---|---|---|---|
| I | | II | | III | | IV | | V(a) | | V(b) | | VI | | VII | | VIII | | IX | | X | | L.C. No. |
| M | F | M | F | M | F | M | F | M | F | M | F | M | F | M | F | M | F | M | F | M | F | |
| 17 | 18 | 19 | 20 | 21 | 22 | 23 | 24 | 25 | 26 | 27 | 28 | 29 | 30 | 31 | 32 | 33 | 34 | 35 | 36 | 37 | 38 | I |
| *13* | .. | *4* | .. | .. | .. | .. | .. | .. | .. | .. | .. | .. | .. | .. | .. | .. | .. | .. | .. | *12* | *23* | |
| *26* | .. | *1* | .. | .. | .. | .. | .. | .. | .. | .. | .. | .. | .. | .. | .. | .. | .. | .. | .. | *29* | *60* | |
| *11* | .. | *3* | .. | .. | .. | .. | .. | .. | .. | .. | .. | .. | .. | .. | .. | .. | .. | .. | .. | *9* | *31* | |
| 55 | .. | 12 | 1 | .. | .. | .. | .. | .. | .. | .. | .. | .. | .. | .. | .. | .. | .. | 1 | .. | 87 | 154 | 101 |
| *25* | .. | *1* | *1* | .. | .. | .. | .. | .. | .. | .. | .. | .. | .. | .. | .. | .. | .. | .. | .. | *43* | *66* | |
| *30* | .. | *11* | .. | .. | .. | .. | .. | .. | .. | .. | .. | .. | .. | .. | .. | .. | .. | *1* | .. | *44* | *88* | |
| 10 | 2 | 6 | 10 | .. | .. | .. | .. | .. | .. | .. | .. | .. | .. | .. | .. | .. | .. | .. | .. | 14 | 25 | 102 |
| 42 | 3 | 17 | 20 | 4 | .. | .. | .. | .. | .. | .. | .. | .. | .. | .. | .. | .. | .. | .. | .. | 52 | 90 | 103 |
| *28* | *2* | *11* | *10* | *1* | .. | .. | .. | .. | .. | .. | .. | .. | .. | .. | .. | .. | .. | .. | .. | *25* | *53* | |
| *14* | *1* | *6* | *10* | *3* | .. | .. | .. | .. | .. | .. | .. | .. | .. | .. | .. | .. | .. | .. | .. | *27* | *37* | |
| 6 | .. | 2 | .. | .. | .. | .. | .. | .. | .. | .. | .. | .. | .. | .. | .. | .. | .. | .. | .. | 11 | 20 | 104 |
| 11 | .. | .. | 9 | 13 | 2 | .. | .. | .. | .. | .. | .. | .. | .. | .. | .. | .. | .. | .. | .. | 37 | 47 | 105 |
| 10 | .. | 2 | 5 | .. | .. | .. | .. | .. | .. | .. | .. | .. | .. | .. | .. | .. | .. | .. | .. | 16 | 19 | 106 |
| 25 | .. | 4 | 2 | .. | .. | .. | .. | .. | .. | .. | .. | .. | .. | .. | .. | .. | .. | .. | .. | 34 | 54 | 107 |
| 13 | .. | 1 | .. | .. | .. | .. | .. | .. | .. | .. | .. | .. | .. | .. | .. | .. | .. | .. | .. | 16 | 32 | 108 |
| 6 | .. | 4 | .. | .. | .. | .. | .. | .. | .. | .. | .. | .. | .. | .. | .. | .. | .. | .. | .. | 16 | 29 | 109 |
| 55 | .. | 16 | .. | .. | .. | .. | .. | .. | .. | .. | .. | .. | .. | .. | .. | .. | .. | .. | .. | 65 | 126 | 110 |
| *34* | .. | *13* | .. | .. | .. | .. | .. | .. | .. | .. | .. | .. | .. | .. | .. | .. | .. | .. | .. | *35* | *76* | |
| *21* | .. | *3* | .. | .. | .. | .. | .. | .. | .. | .. | .. | .. | .. | .. | .. | .. | .. | .. | .. | *30* | *50* | |
| 52 | .. | 7 | 6 | .. | .. | .. | .. | .. | .. | .. | .. | .. | .. | .. | .. | .. | .. | .. | .. | 69 | 129 | 111 |
| *14* | .. | .. | .. | .. | .. | .. | .. | .. | .. | .. | .. | .. | .. | .. | .. | .. | .. | .. | .. | *24* | *36* | |
| 38 | .. | 7 | 6 | .. | .. | .. | .. | .. | .. | .. | .. | .. | .. | .. | .. | .. | .. | .. | .. | *45* | *93* | |
| 27 | .. | 27 | 21 | 3 | .. | .. | .. | .. | .. | .. | .. | .. | .. | .. | .. | .. | .. | .. | .. | 37 | 59 | 112 |
| 21 | 1 | 4 | 5 | 5 | .. | .. | .. | .. | .. | .. | .. | .. | .. | .. | .. | .. | .. | .. | .. | 24 | 59 | 113 |
| *18* | *1* | *4* | *5* | *5* | .. | .. | .. | .. | .. | .. | .. | .. | .. | .. | .. | .. | .. | .. | .. | *19* | *54* | |
| *3* | .. | .. | .. | .. | .. | .. | .. | .. | .. | .. | .. | .. | .. | .. | .. | .. | .. | .. | .. | *5* | *5* | |
| 6 | .. | .. | 4 | 4 | 2 | .. | .. | .. | .. | .. | .. | .. | .. | .. | .. | .. | .. | .. | .. | 12 | 13 | 114 |
| 54 | 4 | 3 | 4 | 6 | 2 | .. | .. | .. | .. | .. | .. | .. | .. | .. | .. | .. | .. | 1 | .. | 40 | 79 | 115 |
| *16* | .. | *1* | *2* | *3* | *1* | .. | .. | .. | .. | .. | .. | .. | .. | .. | .. | .. | .. | .. | .. | *16* | *31* | |
| *4* | .. | *1* | .. | *1* | .. | .. | .. | .. | .. | .. | .. | .. | .. | .. | .. | .. | .. | .. | .. | *6* | *10* | |
| *23* | *4* | *1* | *2* | *1* | *1* | .. | .. | .. | .. | .. | .. | .. | .. | .. | .. | .. | .. | *1* | .. | *14* | *36* | |
| *2* | .. | .. | .. | 1 | .. | .. | .. | .. | .. | .. | .. | .. | .. | .. | .. | .. | .. | .. | .. | *4* | *2* | |
| 49 | 1 | 3 | 3 | 4 | .. | .. | .. | .. | .. | .. | .. | .. | .. | 3 | .. | .. | .. | 2 | .. | 54 | 100 | 116 |
| *6* | .. | .. | .. | .. | .. | .. | .. | .. | .. | .. | .. | .. | .. | .. | .. | .. | .. | .. | .. | *5* | *9* | |
| *18* | *1* | .. | *2* | *3* | .. | .. | .. | .. | .. | .. | .. | .. | .. | *3* | .. | .. | .. | *2* | .. | *20* | *50* | |
| *25* | .. | *3* | *1* | *1* | .. | .. | .. | .. | .. | .. | .. | .. | .. | .. | .. | .. | .. | .. | .. | *29* | *41* | |
| 51 | .. | 4 | 34 | 4 | .. | .. | .. | 3 | 3 | .. | .. | .. | .. | .. | .. | .. | .. | 2 | .. | 42 | 54 | 117 |
| *24* | .. | *2* | *13* | *3* | .. | .. | .. | .. | .. | .. | .. | .. | .. | .. | .. | .. | .. | .. | .. | *23* | *30* | |
| *14* | .. | *1* | *10* | *1* | .. | .. | .. | *3* | *3* | .. | .. | .. | .. | .. | .. | .. | .. | *2* | .. | *12* | *19* | |
| *13* | .. | *1* | *11* | .. | .. | .. | .. | .. | .. | .. | .. | .. | .. | .. | .. | .. | .. | .. | .. | *7* | *5* | |
| 6 | 4 | 3 | 1 | .. | .. | .. | .. | .. | .. | .. | .. | .. | .. | .. | .. | .. | .. | .. | .. | 4 | 3 | 118 |
| 79 | 4 | 35 | 70 | 10 | .. | .. | .. | 3 | 1 | .. | .. | .. | .. | .. | .. | .. | .. | 2 | .. | 85 | 145 | 119 |
| *21* | *2* | *14* | *14* | *8* | .. | .. | .. | *2* | *1* | .. | .. | .. | .. | .. | .. | .. | .. | *1* | .. | *39* | *62* | |
| *58* | *2* | *21* | *56* | *2* | .. | .. | .. | *1* | .. | .. | .. | .. | .. | .. | .. | .. | .. | *1* | .. | *46* | *83* | |
| 21 | 20 | 15 | 17 | 1 | .. | .. | .. | .. | .. | .. | .. | .. | .. | .. | .. | .. | .. | 1 | .. | 29 | 38 | 120 |
| 28 | 19 | 4 | 3 | 5 | .. | .. | .. | .. | .. | .. | .. | .. | .. | .. | .. | .. | .. | 1 | 9 | 27 | 39 | 121 |
| *13* | *6* | *1* | .. | *2* | .. | .. | .. | .. | .. | .. | .. | .. | .. | .. | .. | .. | .. | *1* | *9* | *10* | *12* | |
| *15* | *13* | *3* | *3* | *3* | .. | .. | .. | .. | .. | .. | .. | .. | .. | .. | .. | .. | .. | .. | .. | *17* | *27* | |
| 23 | .. | 1 | 8 | .. | .. | .. | .. | .. | .. | .. | .. | .. | .. | .. | .. | .. | .. | .. | .. | 21 | 43 | 122 |
| *10* | .. | *1* | *8* | .. | .. | .. | .. | .. | .. | .. | .. | .. | .. | .. | .. | .. | .. | .. | .. | *9* | *21* | |

## PRIMARY CENSUS ABSTRACT

| Location Code No. | Name of Village/Town/ Ward/Urban Block | Area of village in acres and of town/ward in Km.$^2$ | Occupied residential house | Total No. of house holds | Total Population (Including institutional and houseless population) | | | Scheduled Castes | | Scheduled Tribes | | Literate and educated persons | | (I-IX) Total Workers | |
|---|---|---|---|---|---|---|---|---|---|---|---|---|---|---|---|
| | | | | | P | M | F | M | F | M | F | M | F | M | F |
| 1 | 2 | 3 | 4 | 5 | 6 | 7 | 8 | 9 | 10 | 11 | 12 | 13 | 14 | 15 | 16 |
| | *Nad* | | *6* | *6* | *47* | *25* | *22* | .. | .. | *25* | *22* | *2* | *1* | *13* | .. |
| 123 | Dehri | 1,264.84 | 30 | 36 | 285 | 153 | 132 | 17 | 10 | 136 | 122 | 1 | .. | 88 | 56 |
| | *Dehri* | | *20* | *24* | *185* | *97* | *88* | *17* | *10* | *80* | *78* | *1* | .. | *55* | *37* |
| | *Mawasidhana* | | *10* | *12* | *100* | *56* | *44* | .. | .. | *56* | *44* | .. | .. | *33* | *19* |
| 124 | Lakadbandhi | 668.00 | 20 | 20 | 110 | 54 | 56 | .. | .. | 54 | 56 | 2 | .. | 35 | 28 |
| 125 | Rampur | 1,916.27 | 76 | 77 | 403 | 205 | 198 | 6 | 7 | 197 | 188 | 22 | 4 | 130 | 112 |
| | *Rampur* | | *21* | *21* | *118* | *64* | *54* | *6* | *7* | *56* | *44* | *16* | *4* | *40* | *27* |
| | *Bhata* | | *51* | *52* | *261* | *129* | *132* | .. | .. | *129* | *132* | *6* | .. | *84* | *78* |
| | *Gandu Kale* | | *4* | *4* | *24* | *12* | *12* | .. | .. | *12* | *12* | .. | .. | *6* | *7* |
| 126 | Chaumau | 1,500.91 | 48 | 48 | 334 | 172 | 162 | .. | .. | 172 | 162 | 1 | .. | 98 | 85 |
| | *Chaumau Patel dhana* | | *8* | *8* | *58* | *32* | *26* | .. | .. | *32* | *26* | .. | .. | *17* | *9* |
| | *Gaytghardhana* | | *8* | *8* | *52* | *25* | *27* | .. | .. | *25* | *27* | .. | .. | *14* | *14* |
| | *Chaunra Patha* | | *10* | *10* | *84* | *40* | *44* | .. | .. | *40* | *44* | .. | .. | *24* | *22* |
| | *Peela Dhutara* | | *6* | *6* | *36* | *19* | *17* | .. | .. | *19* | *17* | .. | .. | *12* | *12* |
| | *Malaw Bandi* | | *9* | *9* | *68* | *35* | *33* | .. | .. | *35* | *33* | *1* | .. | *18* | *19* |
| | *Lal Pathar* | | *7* | *7* | *36* | *21* | *15* | .. | .. | *21* | *15* | .. | .. | *13* | *9* |
| 127 | Bankatawa | 497.05 | 48 | 48 | 232 | 115 | 117 | .. | .. | 83 | 78 | .. | .. | 72 | 30 |
| | *Bankatawa* | | *29* | *29* | *138* | *67* | *71* | .. | .. | *35* | *32* | .. | .. | *48* | *20* |
| | *Satai Wadiya* | | *19* | *19* | *94* | *48* | *46* | .. | .. | *48* | *46* | .. | .. | *24* | *10* |
| 128 | Saidal Dhundi | 1,141.84 | 19 | 19 | 105 | 53 | 52 | .. | .. | 44 | 45 | .. | .. | 34 | 20 |
| | *Saidal Dhundi* | | *5* | *5* | *31* | *15* | *16* | .. | .. | *15* | *15* | .. | .. | *12* | *7* |
| | *Baraghat* | | *14* | *14* | *74* | *38* | *36* | .. | .. | *29* | *30* | .. | .. | *22* | *13* |
| 129 | Keriya | 1,032.11 | 17 | 18 | 94 | 45 | 49 | .. | .. | 45 | 49 | .. | .. | 26 | 18 |
| 130 | Bhardagarha | 5,582.10 | 125 | 128 | 770 | 371 | 399 | 3 | 2 | 350 | 383 | 13 | 2 | 208 | 31 |
| | *Bhardagada Bhusni* | | *34* | *35* | *208* | *95* | *113* | .. | .. | *95* | *113* | *8* | *2* | *50* | *9* |
| | *Billa* | | *28* | *28* | *177* | *91* | *86* | .. | .. | *91* | *86* | .. | .. | *54* | *10* |
| | *Baha* | | *53* | *55* | *319* | *148* | *171* | *3* | *2* | *144* | *169* | *5* | .. | *81* | *12* |
| | *Khirkidhana* | | *3* | *3* | *23* | *14* | *9* | .. | .. | *14* | *9* | .. | .. | *10* | .. |
| | *Belnidhana* | | *7* | *7* | *43* | *23* | *20* | .. | .. | *6* | *6* | .. | .. | *13* | .. |
| 131 | Rakhikol | 1,546.44 | 144 | 365 | 1,854 | 1,094 | 760 | 241 | 218 | 215 | 184 | 439 | 219 | 538 | 24 |
| | *Rakhikol Teen Dafai* | | *50* | *96* | *481* | *261* | *220* | *61* | *64* | *25* | *27* | *141* | *91* | *111* | *2* |
| | *Imalidafai* | | *10* | *19* | *99* | *53* | *46* | *3* | *8* | *9* | .. | *21* | *11* | *23* | *3* |
| | *Neechidafai* | | *37* | *101* | *551* | *388* | *163* | *102* | *86* | *46* | *36* | *130* | *40* | *241* | *3* |
| | *Kootkhada* | | *37* | *100* | *512* | *282* | *230* | *75* | *60* | *25* | *20* | *143* | *77* | *117* | *6* |
| | *Jhadipathar* | | *13* | *13* | *17* | *8* | *9* | .. | .. | *8* | *9* | .. | .. | *7* | *5* |
| | *Markadhana* | | *17* | *36* | *194* | *102* | *92* | .. | .. | *102* | *92* | *4* | .. | *39* | *3* |
| 132 | Pindrai Kalan | 1,414.92 | 38 | 40 | 225 | 113 | 112 | .. | .. | 111 | 112 | .. | .. | 71 | 21 |
| | *Pindraikalan* | | *30* | *30* | *156* | *78* | *78* | .. | .. | *76* | *78* | .. | .. | *48* | *12* |
| | *Amardhana* | | *8* | *10* | *69* | *35* | *34* | .. | .. | *35* | *34* | .. | .. | *23* | *9* |
| 133 | Bhaliam | 1,862.59 | 50 | 54 | 323 | 150 | 173 | .. | .. | 149 | 173 | 1 | .. | 87 | 13 |
| | *Bhaliam* | | *22* | *22* | *157* | *67* | *90* | .. | .. | *67* | *90* | *1* | .. | *34* | *8* |
| | *Padhakhedi* | | *9* | *9* | *45* | *25* | *20* | .. | .. | *24* | *20* | .. | .. | *16* | .. |
| | *Bhimalbhata* | | *19* | *23* | *121* | *58* | *63* | .. | .. | *58* | *63* | .. | .. | *37* | *5* |
| 134 | Iklama Sami | 1,256.78 | 55 | 58 | 352 | 168 | 184 | 20 | 26 | 148 | 158 | 21 | 4 | 93 | 24 |
| | *Iklamasami* | | *33* | *36* | *193* | *92* | *101* | *18* | *23* | *74* | *78* | *17* | *4* | *58* | *17* |
| | *Madoo* | | *20* | *20* | *134* | *64* | *70* | .. | .. | *64* | *70* | *3* | .. | *30* | *7* |
| | *Bagli Jheel* | | *2* | *2* | *25* | *12* | *13* | *2* | *3* | *10* | *10* | *1* | .. | *5* | .. |
| 135 | Chandaniya Kusumdhana | 1,806.81 | 41 | 41 | 237 | 114 | 123 | 4 | 10 | 110 | 113 | 6 | 4 | 60 | 2 |
| | *Chandaniya Kusumdhane* | | *11* | *11* | *65* | *33* | *32* | .. | .. | *33* | *32* | .. | .. | *18* | *1* |
| | *Chandaniya* | | *20* | *20* | *122* | *60* | *62* | *4* | *10* | *56* | *52* | *6* | *4* | *28* | *1* |

| Workers | | | | | | | | | | | | | | | | | | | | | | |
|---|---|---|---|---|---|---|---|---|---|---|---|---|---|---|---|---|---|---|---|---|---|---|
| I | | II | | III | | IV | | V(a) | | V(b) | | VI | | VII | | VIII | | IX | | X Non-Workers | | L.C. No. |
| M | F | M | F | M | F | M | F | M | F | M | F | M | F | M | F | M | F | M | F | M | F | |
| 17 | 18 | 19 | 20 | 21 | 22 | 23 | 24 | 25 | 26 | 27 | 28 | 29 | 30 | 31 | 32 | 33 | 34 | 35 | 36 | 37 | 38 | 1 |
| 13 | .. | .. | .. | .. | .. | .. | .. | .. | .. | .. | .. | .. | .. | .. | .. | .. | .. | .. | .. | 12 | 22 | |
| 72 | 6 | 3 | 46 | 11 | 4 | .. | .. | 1 | .. | .. | .. | .. | .. | .. | .. | .. | .. | 1 | .. | 65 | 76 | 123 |
| 43 | 4 | .. | 29 | 11 | 4 | .. | .. | .. | .. | .. | .. | .. | .. | .. | .. | .. | .. | 1 | .. | 42 | 51 | |
| 29 | 2 | 3 | 17 | .. | .. | .. | .. | 1 | .. | .. | .. | .. | .. | .. | .. | .. | .. | .. | .. | 23 | 25 | |
| 31 | .. | 3 | 28 | 1 | .. | .. | .. | .. | .. | .. | .. | .. | .. | .. | .. | .. | .. | .. | .. | 19 | 28 | 124 |
| 98 | .. | 15 | 110 | 11 | 1 | .. | .. | 1 | .. | .. | .. | .. | .. | 1 | .. | .. | .. | 4 | 1 | 75 | 86 | 125 |
| 24 | .. | 6 | 25 | 4 | 1 | .. | .. | 1 | .. | .. | .. | .. | .. | 1 | .. | .. | .. | 4 | 1 | 24 | 27 | |
| 70 | : | 7 | 78 | 7 | .. | .. | .. | .. | .. | .. | .. | .. | .. | .. | .. | .. | .. | .. | .. | 45 | 54 | |
| 4 | .. | 2 | 7 | .. | .. | .. | .. | .. | .. | .. | .. | .. | .. | .. | .. | .. | .. | .. | .. | 6 | 5 | |
| 72 | .. | 17 | 85 | 9 | .. | .. | .. | .. | .. | .. | .. | .. | .. | .. | .. | .. | .. | .. | .. | 74 | 77 | 126 |
| 15 | .. | .. | 9 | 2 | .. | .. | .. | .. | .. | .. | .. | .. | .. | .. | .. | .. | .. | .. | .. | 15 | 17 | |
| 13 | .. | 1 | 14 | .. | .. | .. | .. | .. | .. | .. | .. | .. | .. | .. | .. | .. | .. | .. | .. | 11 | 13 | |
| 16 | .. | 6 | 22 | 2 | .. | .. | .. | .. | .. | .. | .. | .. | .. | : | .. | .. | .. | .. | .. | 16 | 22 | |
| 7 | .. | 4 | 12 | 1 | .. | .. | .. | .. | .. | .. | .. | .. | .. | .. | .. | .. | .. | .. | .. | 7 | 5 | |
| 11 | .. | 5 | 19 | 2 | .. | .. | .. | .. | .. | .. | .. | .. | .. | .. | .. | .. | .. | .. | .. | 17 | 14 | |
| 10 | .. | 1 | 9 | 2 | .. | .. | .. | .. | .. | .. | .. | .. | .. | .. | .. | .. | .. | .. | .. | 8 | 6 | |
| 38 | 3 | 26 | 21 | 8 | 6 | .. | .. | .. | .. | .. | .. | .. | .. | .. | .. | .. | .. | .. | .. | 43 | 87 | 127 |
| 23 | 1 | 19 | 13 | 6 | 6 | .. | .. | .. | .. | .. | .. | .. | .. | .. | .. | .. | .. | .. | .. | 19 | 51 | |
| 15 | 2 | 7 | 8 | 2 | .. | .. | .. | .. | .. | .. | .. | .. | .. | .. | .. | .. | .. | .. | .. | 24 | 36 | |
| 16 | 2 | 12 | 16 | 6 | 2 | .. | .. | .. | .. | .. | .. | .. | .. | .. | .. | .. | .. | .. | .. | 19 | 32 | 128 |
| 7 | 1 | 3 | 5 | 2 | 1 | .. | .. | .. | .. | .. | .. | .. | .. | .. | .. | .. | .. | .. | .. | 3 | 9 | |
| 9 | 1 | 9 | 11 | 4 | 1 | .. | .. | .. | .. | .. | .. | .. | .. | .. | .. | .. | .. | .. | .. | 16 | 23 | |
| 24 | .. | 2 | 18 | .. | .. | .. | .. | .. | .. | .. | .. | .. | .. | .. | .. | .. | .. | .. | .. | 19 | 31 | 129 |
| 153 | 2 | 9 | 22 | 32 | 7 | 10 | .. | .. | .. | : | .. | 1 | .. | .. | .. | .. | .. | 3 | .. | 163 | 368 | 130 |
| 29 | 1 | 6 | 8 | 3 | .. | 10 | .. | .. | .. | .. | .. | 1 | .. | .. | .. | .. | .. | 1 | .. | 45 | 104 | |
| 42 | 1 | 1 | 6 | 11 | 3 | .. | .. | .. | .. | .. | .. | .. | .. | .. | .. | .. | .. | .. | .. | 37 | 76 | |
| 65 | .. | 2 | 8 | 13 | 4 | .. | .. | .. | .. | .. | .. | .. | .. | .. | .. | .. | .. | 1 | .. | 67 | 159 | |
| 7 | .. | .. | .. | 2 | .. | .. | .. | .. | .. | .. | .. | .. | .. | .. | .. | .. | .. | 1 | .. | 4 | 9 | |
| 10 | .. | .. | .. | 3 | .. | .. | .. | .. | .. | .. | .. | .. | .. | .. | .. | .. | .. | .. | .. | 10 | 20 | |
| 16 | 5 | 5 | 4 | 5 | .. | 459 | 2 | 4 | 3 | 5 | 1 | .. | .. | 8 | 1 | 1 | .. | 35 | 8 | 556 | 736 | 131 |
| .. | .. | .. | .. | .. | .. | 100 | .. | 1 | .. | .. | .. | .. | .. | 6 | 1 | .. | .. | 4 | 1 | 150 | 218 | |
| .. | .. | .. | .. | 1 | .. | 19 | .. | 2 | 3 | .. | .. | .. | .. | .. | .. | .. | .. | 1 | .. | 30 | 43 | |
| .. | .. | .. | .. | 2 | .. | 224 | 1 | .. | .. | 1 | .. | .. | .. | .. | .. | .. | .. | 14 | 4 | 147 | 158 | |
| .. | .. | .. | 1 | 2 | .. | 95 | 1 | .. | .. | 4 | 1 | .. | .. | 2 | .. | 1 | .. | 13 | 3 | 165 | 224 | |
| 4 | 5 | .. | .. | .. | .. | 1 | .. | .. | .. | .. | .. | .. | .. | .. | .. | .. | .. | 2 | .. | 1 | 4 | |
| 12 | .. | 5 | 3 | .. | .. | 20 | .. | 1 | .. | .. | .. | .. | .. | .. | .. | .. | .. | 1 | .. | 63 | 89 | |
| 37 | .. | 30 | 16 | 3 | 5 | 1 | .. | .. | .. | .. | .. | .. | .. | .. | .. | .. | .. | .. | .. | 42 | 91 | 132 |
| 26 | .. | 19 | 9 | 2 | 3 | 1 | .. | .. | .. | .. | .. | .. | .. | .. | .. | .. | .. | .. | .. | 30 | 66 | |
| 11 | .. | 11 | 7 | 1 | 2 | .. | .. | .. | .. | .. | .. | .. | .. | .. | .. | .. | .. | .. | .. | 12 | 25 | |
| 73 | 2 | 14 | 11 | .. | .. | .. | .. | .. | .. | .. | .. | .. | .. | .. | .. | .. | .. | .. | .. | 63 | 160 | 133 |
| 30 | 2 | 4 | 6 | .. | .. | .. | .. | .. | .. | .. | .. | .. | .. | .. | .. | .. | .. | .. | .. | 33 | 82 | |
| 13 | .. | 3 | .. | .. | .. | .. | .. | .. | .. | .. | .. | .. | .. | .. | .. | .. | .. | .. | .. | 9 | 20 | |
| 30 | .. | 7 | 5 | .. | .. | .. | .. | .. | .. | .. | .. | .. | .. | .. | .. | .. | .. | .. | .. | 21 | 58 | |
| 71 | 6 | 18 | 16 | 2 | 2 | .. | .. | .. | .. | .. | .. | .. | .. | .. | .. | .. | .. | 2 | .. | 75 | 160 | 134 |
| 38 | 6 | 16 | 19 | 2 | 1 | .. | .. | .. | .. | .. | .. | .. | .. | .. | .. | .. | .. | 2 | .. | 34 | 84 | |
| 28 | .. | 2 | 6 | .. | 1 | .. | .. | .. | .. | .. | .. | .. | .. | .. | .. | .. | .. | .. | .. | 34 | 63 | |
| 5 | .. | .. | .. | .. | .. | .. | .. | .. | .. | .. | .. | .. | .. | .. | .. | .. | .. | .. | .. | 7 | 13 | |
| 54 | .. | 2 | 2 | 1 | .. | 2 | .. | .. | .. | .. | .. | .. | .. | .. | .. | .. | .. | 1 | .. | 54 | 121 | 135 |
| 17 | .. | 1 | 1 | .. | .. | .. | .. | .. | .. | .. | .. | .. | .. | .. | .. | .. | .. | .. | .. | 15 | 31 | |
| 25 | .. | 1 | 1 | 1 | .. | .. | .. | .. | .. | .. | .. | .. | .. | .. | .. | .. | .. | 1 | .. | 32 | 61 | |

## PRIMARY CENSUS ABSTRACT

| Location Code No. | Name of Village/Town/ Ward/Urban Block | Area of village in acres and town/ward in Km.² | Occupied residential houses | Total No. of house-holds | Total Population (Including institutional and houseless population) P | M | F | Scheduled Castes M | F | Scheduled Tribes M | F | Literate and educated persons M | F | (I-IX) Total Workers M | F |
|---|---|---|---|---|---|---|---|---|---|---|---|---|---|---|---|
| 1 | 2 | 3 | 4 | 5 | 6 | 7 | 8 | 9 | 10 | 11 | 12 | 13 | 14 | 15 | 16 |
| | *Ghogaridhana* | | *10* | *10* | *50* | *21* | *29* | .. | .. | *21* | *29* | .. | .. | *14* | .. |
| 136 | Bhaurakhapa | 1,501.86 | 59 | 60 | 332 | 162 | 170 | .. | .. | 162 | 170 | 5 | .. | 67 | 6 |
| | *Bhaurakhapa Ghograkol* | | *29* | *30* | *156* | *67* | *89* | .. | .. | *67* | *89* | .. | .. | *26* | *5* |
| | *Jamum Jheel* | | *7* | *7* | *36* | *18* | *18* | .. | .. | *18* | *18* | *2* | .. | *8* | .. |
| | *Langarpani* | | *9* | *9* | *49* | *27* | *22* | .. | .. | *27* | *22* | *1* | .. | *12* | *1* |
| | *Dowridhana* | | *11* | *11* | *62* | *35* | *27* | .. | .. | *35* | *27* | *2* | .. | *15* | .. |
| | *Munti Jheel* | | *3* | *3* | *29* | *15* | *14* | .. | .. | *15* | *14* | .. | .. | *6* | .. |
| 137 | Kangla | 1,978.39 | 43 | 50 | 322 | 154 | 168 | .. | .. | 154 | 168 | 6 | .. | 79 | 2 |
| | *Kangla* | | *15* | *17* | *102* | *49* | *53* | .. | .. | *49* | *53* | *2* | .. | *30* | *1* |
| | *Beejpathar* | | *15* | *18* | *103* | *51* | *52* | .. | .. | *51* | *52* | .. | .. | *23* | .. |
| | *Mahuadhana* | | *4* | *5* | *28* | *12* | *16* | .. | .. | *12* | *16* | .. | .. | *7* | *1* |
| | *Ratuathola* | | *9* | *10* | *89* | *42* | *47* | .. | .. | *42* | *47* | *4* | .. | *19* | .. |
| 138 | Nandna | 653.22 | 25 | 25 | 171 | 80 | 91 | 47 | 61 | 25 | 30 | 4 | .. | 39 | .. |
| 139 | Pipariya | 899.02 | 34 | 35 | 218 | 106 | 112 | 46 | 46 | 60 | 66 | 60 | .. | 55 | 4 |
| | *Pipariya* | | *16* | *16* | *103* | *50* | *53* | *46* | *46* | *4* | *7* | *6* | .. | *27* | *1* |
| | *Dugaloga* | | *18* | *19* | *115* | *56* | *59* | .. | .. | *56* | *59* | *54* | .. | *28* | *3* |
| 140 | Chikotbarra | 854.66 | 28 | 28 | 157 | 82 | 75 | 3 | 3 | 76 | 71 | 64 | .. | 37 | *1* |
| | *Chikot Barra* | | *14* | *14* | *84* | *44* | *40* | .. | .. | *44* | *40* | *34* | .. | *16* | *1* |
| | *Lohardhana* | | *14* | *14* | *73* | *38* | *35* | *3* | *3* | *32* | *31* | *30* | .. | *21* | .. |
| 141 | Dhau | 3,313.70 | 108 | 109 | 613 | 307 | 306 | 7 | 8 | 294 | 296 | 17 | .. | 166 | 60 |
| | *Dhau* | | *26* | *27* | *161* | *79* | *82* | .. | .. | *79* | *82* | *5* | .. | *43* | *16* |
| | *Kumheenpani* | | *15* | *15* | *88* | *42* | *46* | .. | .. | *42* | *46* | *2* | .. | *22* | *2* |
| | *Khodradhana* | | *18* | *18* | *92* | *50* | *42* | .. | .. | *50* | *42* | *4* | .. | *25* | *7* |
| | *Nilama* | | *22* | *22* | *128* | *60* | *68* | *7* | *8* | *47* | *58* | *1* | .. | *37* | *21* |
| | *Batkipani* | | *12* | *12* | *65* | *36* | *29* | .. | .. | *36* | *29* | *2* | .. | *17* | *6* |
| | *Regabhata* | | *15* | *15* | *79* | *40* | *39* | .. | .. | *40* | *39* | *3* | .. | *22* | *8* |
| 142 | Kalichhapar | 1,204.66 | 117 | 222 | 1,104 | 599 | 505 | 176 | 128 | 156 | 174 | 254 | 82 | 254 | 34 |
| | *Kalichhapar* | | *15* | *27* | *125* | *61* | *64* | .. | .. | *61* | *64* | *9* | *1* | *32* | *12* |
| | *Rai Jamun* | | *8* | *12* | *58* | *32* | *26* | .. | .. | *32* | *26* | *7* | .. | *15* | *5* |
| | *Lainadfai* | | *15* | *33* | *148* | *89* | *59* | *31* | *15* | *4* | *4* | *42* | *5* | *37* | *2* |
| | *Deendafai* | | *30* | *65* | *361* | *190* | *171* | *99* | *86* | *19* | *26* | *97* | *47* | *76* | *8* |
| | *Hanumandafai* | | *49* | *85* | *412* | *227* | *185* | *46* | *27* | *40* | *54* | *99* | *29* | *94* | *7* |
| 143 | Bichhuwa Charan Bhata | 2,076.55 | 35 | 36 | 208 | 112 | 96 | 5 | 6 | 84 | 79 | 37 | 7 | 58 | 54 |
| | *Bichhuwa Charan bhatwa* | | *7* | *7* | *49* | *24* | *25* | .. | .. | *24* | *25* | *7* | .. | *12* | *13* |
| | *Bakadi* | | *25* | *26* | *140* | *78* | *62* | .. | *4* | *55* | *47* | *26* | *7* | *39* | *37* |
| | *Dowandhana* | | *3* | *3* | *19* | *10* | *9* | *5* | *2* | *5* | *7* | *4* | .. | *7* | *4* |
| 144 | Mudani | 1,177.99 | 18 | 18 | 105 | 53 | 52 | .. | .. | 31 | 36 | 4 | 1 | 33 | 26 |
| 145 | Ghatiya | 1,580.07 | 61 | 61 | 383 | 201 | 182 | 2 | 4 | 199 | 178 | 3 | .. | 119 | 66 |
| | *Ghatiya* | | *51* | *51* | *315* | *165* | *150* | *2* | *4* | *163* | *146* | *1* | .. | *95* | *52* |
| | *Badhidhana* | | *10* | *10* | *68* | *36* | *32* | .. | .. | *36* | *32* | *2* | .. | *24* | *14* |
| 146 | Jhotkhurd | 1,103.41 | 23 | 23 | 111 | 52 | 59 | .. | .. | 47 | 56 | 7 | .. | 31 | 19 |
| | *Jhotkhurd* | | *7* | *7* | *35* | *20* | *15* | .. | .. | *17* | *14* | *3* | .. | *10* | *6* |
| | *Chunaghundi* | | *12* | *12* | *57* | *24* | *33* | .. | .. | *24* | *33* | *4* | .. | *16* | *10* |
| | *Dhhindadhana* | | *2* | *2* | *10* | *4* | *6* | .. | .. | *4* | *6* | .. | .. | *2* | *2* |
| | *Jamunpani* | | *2* | *2* | *9* | *4* | *5* | .. | .. | *2* | *3* | .. | .. | *3* | *1* |
| 147 | Jhot Kalan | 2,301.28 | 49 | 49 | 206 | 116 | 90 | 8 | 6 | 67 | 59 | 35 | 10 | 66 | 26 |
| | *Jhot kalan* | | *35* | *35* | *159* | *89* | *70* | *7* | *6* | *49* | *47* | *33* | *10* | *50* | *20* |
| | *Babri dhana* | | *14* | *14* | *47* | *27* | *20* | *1* | .. | *1g* | *12* | *2* | .. | *16* | *6* |
| 148 | Kowa Jhiri | 2,362.52 | 115 | 115 | 599 | 298 | 301 | 13 | 18 | 188 | 186 | 23 | 1 | 210 | 181 |
| | *Kowa Jhiri Thakurdhana* | | *24* | *24* | *123* | *54* | *69* | *11* | *14* | *41* | *44* | *8* | .. | *39* | *42* |

| Workers | | | | | | | | | | | | | | | | | | | | | | |
|---|---|---|---|---|---|---|---|---|---|---|---|---|---|---|---|---|---|---|---|---|---|---|
| I | | II | | III | | IV | | V(a) | | V(b) | | VI | | VII | | VIII | | IX | | X Non-Workers | | L.C. No. |
| M | F | M | F | M | F | M | F | M | F | M | F | M | F | M | F | M | F | M | F | M | F | |
| 17 | 18 | 19 | 20 | 21 | 22 | 23 | 24 | 25 | 26 | 27 | 28 | 29 | 30 | 31 | 32 | 33 | 34 | 35 | 36 | 37 | 38 | I |
| *12* | .. | .. | .. | .. | .. | *2* | .. | .. | .. | .. | .. | .. | .. | .. | .. | .. | .. | .. | .. | *7* | *29* | |
| 59 | 1 | 4 | 5 | 3 | . | .. | .. | .. | .. | .. | .. | .. | .. | .. | .. | .. | .. | 1 | .. | 95 | 164 | 136 |
| *22* | *1* | .. | *4* | *3* | .. | .. | .. | .. | .. | .. | .. | .. | .. | .. | .. | .. | .. | *1* | .. | *41* | *84* | |
| *8* | .. | .. | .. | .. | .. | .. | .. | .. | .. | .. | .. | .. | .. | .. | .. | .. | .. | .. | .. | *10* | *18* | |
| *12* | .. | .. | *1* | .. | .. | .. | .. | .. | .. | .. | .. | .. | .. | .. | .. | .. | .. | .. | .. | *15* | *21* | |
| *12* | .. | *3* | .. | .. | .. | .. | .. | .. | .. | .. | .. | .. | .. | .. | .. | .. | .. | .. | .. | *20* | *27* | |
| *5* | .. | *1* | .. | .. | .. | .. | .. | .. | .. | .. | .. | .. | .. | .. | .. | .. | .. | .. | .. | *9* | *14* | |
| 73 | 2 | 5 | .. | .. | .. | 1 | .. | .. | .. | .. | .. | .. | .. | .. | .. | .. | .. | .. | .. | 75 | 166 | 137 |
| *26* | *1* | *4* | .. | .. | .. | .. | .. | .. | .. | .. | .. | .. | .. | .. | .. | .. | .. | .. | .. | *19* | *52* | |
| *23* | .. | .. | .. | .. | .. | .. | .. | .. | .. | .. | .. | .. | .. | .. | .. | .. | .. | .. | .. | *28* | *52* | |
| *6* | *1* | *1* | .. | .. | .. | .. | .. | .. | .. | .. | .. | .. | .. | .. | .. | .. | .. | .. | .. | *5* | *15* | |
| *18* | .. | .. | .. | .. | .. | *1* | .. | .. | | .. | .. | .. | .. | .. | .. | .. | .. | .. | .. | *23* | *47* | |
| 32 | .. | 1 | .. | 1 | .. | 3 | .. | .. | .. | .. | .. | .. | .. | .. | .. | .. | .. | 2 | .. | 41 | 91 | 138 |
| 40 | 4 | .. | .. | .. | .. | 15 | .. | .. | .. | .. | .. | .. | .. | .. | .. | .. | .. | .. | .. | 51 | 108 | 139 |
| *21* | *1* | .. | .. | .. | .. | *6* | .. | .. | .. | .. | .. | .. | .. | .. | .. | .. | .. | .. | .. | *23* | *52* | |
| *19* | *3* | .. | .. | .. | .. | *9* | .. | .. | .. | .. | .. | .. | .. | .. | .. | .. | .. | .. | .. | *28* | *56* | |
| 27 | .. | 1 | 1 | 1 | .. | 6 | .. | 1 | .. | .. | .. | .. | .. | .. | .. | .. | .. | 1 | .. | 45 | 74 | 140 |
| *13* | .. | .. | *1* | .. | .. | *3* | .. | .. | .. | .. | .. | .. | .. | .. | .. | .. | .. | .. | .. | *28* | *39* | |
| *14* | .. | *1* | .. | *1* | .. | *3* | . | *1* | .. | .. | .. | .. | .. | .. | .. | .. | .. | *1* | .. | *17* | *35* | |
| 113 | 2 | 49 | 58 | 2 | .. | 1 | .. | .. | .. | .. | .. | .. | .. | .. | .. | .. | .. | 1 | .. | 141 | 246 | 141 |
| *32* | .. | *10* | *16* | .. | .. | .. | .. | .. | .. | .. | .. | .. | .. | .. | .. | .. | .. | *1* | .. | *36* | *66* | |
| *22* | .. | .. | *2* | .. | .. | .. | .. | .. | .. | .. | .. | .. | .. | .. | .. | .. | .. | .. | .. | *20* | *44* | |
| *16* | .. | *9* | *7* | .. | .. | .. | .. | .. | .. | .. | .. | .. | .. | .. | .. | .. | .. | .. | .. | *25* | *35* | |
| *22* | *2* | *13* | *19* | *1* | .. | *1* | .. | .. | .. | .. | .. | .. | .. | .. | .. | .. | .. | .. | .. | *23* | *47* | |
| *11* | .. | *6* | *6* | .. | .. | .. | .. | .. | .. | .. | .. | .. | .. | .. | .. | .. | .. | .. | .. | *19* | *23* | |
| *10* | .. | *11* | *8* | *1* | .. | .. | .. | .. | .. | .. | .. | .. | .. | .. | .. | .. | .. | .. | .. | *18* | *31* | |
| 22 | 2 | 23 | 17 | 1 | .. | 186 | 8 | 1 | .. | 9 | 1 | .. | 1 | 2 | .. | .. | .. | 10 | 5 | 345 | 471 | 142 |
| *15* | *1* | *7* | *9* | .. | .. | *8* | .. | .. | .. | *1* | *1* | .. | .. | *1* | .. | .. | .. | .. | *1* | *29* | *52* | |
| *6* | .. | *2* | *5* | .. | .. | *7* | .. | .. | .. | .. | .. | .. | .. | .. | .. | .. | .. | .. | .. | *17* | *21* | |
| .. | *1* | .. | .. | .. | .. | *37* | *1* | .. | .. | .. | .. | .. | .. | .. | .. | .. | .. | .. | .. | *52* | *57* | |
| .. | .. | *12* | *3* | *1* | .. | *58* | *3* | .. | .. | .. | .. | .. | .. | *1* | .. | .. | .. | *4* | *2* | *114* | *163* | |
| *1* | .. | *2* | .. | .. | .. | *76* | *4* | *1* | .. | *8* | .. | .. | *1* | .. | .. | .. | .. | *6* | *2* | *133* | *178* | |
| 50 | 46 | 4 | 3 | 1 | 2 | .. | 1 | 1 | .. | .. | .. | .. | .. | .. | .. | .. | .. | 2 | 2 | 54 | 42 | 143 |
| *11* | *13* | *1* | .. | .. | .. | .. | .. | .. | .. | .. | .. | .. | .. | .. | .. | .. | .. | .. | .. | *12* | *12* | |
| *36* | *30* | .. | *2* | *1* | *2* | .. | *1* | *1* | .. | .. | .. | .. | .. | .. | .. | .. | .. | *1* | *2* | *39* | *25* | |
| *3* | *3* | *3* | *1* | .. | .. | .. | .. | .. | .. | .. | .. | .. | .. | .. | .. | .. | .. | *1* | .. | *3* | *5* | |
| 33 | 26 | .. | .. | .. | .. | .. | .. | .. | .. | .. | .. | .. | .. | .. | .. | .. | .. | .. | .. | 20 | 26 | 144 |
| 82 | 16 | 36 | 50 | .. | .. | .. | .. | .. | .. | .. | .. | .. | .. | .. | .. | .. | .. | 1 | .. | 82 | 116 | 145 |
| *72* | *14* | *22* | *38* | .. | .. | .. | .. | .. | .. | .. | .. | .. | .. | .. | .. | .. | .. | *1* | .. | *70* | *98* | |
| *10* | *2* | *14* | *12* | .. | .. | .. | .. | .. | .. | .. | .. | .. | .. | .. | .. | .. | .. | .. | .. | *12* | *18* | |
| 24 | 4 | 7 | 15 | .. | .. | .. | .. | .. | .. | .. | .. | .. | .. | .. | .. | .. | .. | .. | .. | 21 | 40 | 146 |
| *7* | .. | *3* | *6* | .. | .. | .. | .. | .. | .. | .. | .. | .. | .. | .. | .. | .. | .. | .. | .. | *10* | *9* | |
| *13* | *2* | *3* | *8* | .. | .. | .. | .. | .. | .. | .. | .. | .. | .. | .. | .. | .. | .. | .. | .. | *8* | *23* | |
| *2* | *2* | .. | .. | .. | .. | .. | .. | .. | .. | .. | .. | .. | .. | .. | .. | .. | .. | .. | .. | *2* | *4* | |
| *2* | .. | *1* | *1* | .. | .. | .. | .. | .. | .. | .. | .. | .. | .. | .. | .. | .. | .. | .. | .. | *1* | *4* | |
| 37 | 2 | 10 | 19 | 3 | .. | .. | .. | 2 | 1 | .. | .. | .. | .. | 10 | 3 | .. | .. | 4 | 1 | 50 | 64 | 147 |
| *25* | *2* | *8* | *13* | *3* | .. | .. | .. | *2* | *1* | .. | .. | .. | .. | *10* | *3* | .. | .. | *2* | *1* | *39* | *50* | |
| *12* | .. | *2* | *6* | .. | .. | .. | .. | .. | .. | .. | .. | .. | .. | .. | .. | .. | .. | *2* | .. | *11* | *14* | |
| 100 | 5 | 105 | 175 | .. | .. | .. | .. | 3 | 1 | .. | .. | .. | .. | 1 | .. | .. | .. | 1 | .. | 88 | 120 | 148 |
| *21* | *1* | *17* | *41* | .. | .. | .. | .. | .. | .. | .. | .. | .. | .. | .. | .. | .. | .. | *1* | .. | *15* | *27* | |

## PRIMARY CENSUS ABSTRACT

| Location Code No. | Name of Village/Town/ Ward/Urban Block | Area of village in acres and of town/ward in Km.$^2$ | Occupied residential houses | Total No. of house holds | Total Population (Including institutional and houseless population) | | | Scheduled Castes | | Scheduled Tribes | | Literate and educated persons | | (I-IX) Total Workers | |
|---|---|---|---|---|---|---|---|---|---|---|---|---|---|---|---|
| | | | | | P | M | F | M | F | M | F | M | F | M | F |
| 1 | 2 | 3 | 4 | 5 | 6 | 7 | 8 | 9 | 10 | 11 | 12 | 13 | 14 | 15 | 16 |
| | *Umarpani* | | *16* | *16* | *83* | *49* | *34* | .. | .. | *49* | *34* | *2* | .. | *33* | *24* |
| | *Pakhadpani* | | *5* | *5* | *27* | *11* | *16* | .. | .. | *11* | *16* | .. | .. | *6* | *10* |
| | *Jiro* | | *20* | *20* | *109* | *58* | *51* | .. | .. | *58* | *51* | *1* | .. | *41* | *32* |
| | *Gouridhana* | | *29* | *29* | *149* | *80* | *69* | *2* | *4* | *9* | *11* | *11* | *1* | *58* | *40* |
| | *Gotipathar* | | *6* | *6* | *34* | *13* | *21* | .. | .. | *13* | *21* | .. | .. | *10* | *13* |
| | *Jhapudhana* | | *5* | *5* | *22* | *10* | *12* | .. | .. | .. | .. | .. | .. | *6* | *7* |
| | *Dobaridhana* | | *10* | *10* | *52* | *23* | *29* | .. | .. | *7* | *9* | *1* | .. | *17* | *13* |
| 149 | Suwa Aam | 642.75 | 35 | 35 | 215 | 101 | 114 | 27 | 30 | 74 | 84 | 4 | .. | 55 | 55 |
| | *Suwa Aam* | | *30* | *30* | *188* | *87* | *101* | *27* | *30* | *60* | *71* | *4* | .. | *50* | *50* |
| | *Dhoban Sarra* | | *5* | *5* | *27* | *14* | *13* | .. | .. | *14* | *13* | .. | .. | *5* | *5* |
| 150 | Koda Khuri | 817.00 | 5 | 5 | 17 | 12 | 5 | .. | .. | 12 | 5 | 2 | .. | 6 | 4 |
| 151 | Khajari | 1,143.00 | 1 | 1 | 7 | 4 | 3 | .. | .. | 4 | 3 | .. | .. | 4 | 3 |
| 152 | Barukheda | 1,805.50 | 47 | 48 | 278 | 132 | 146 | .. | .. | 132 | 146 | 14 | 1 | 62 | 86 |
| | *Barukheda* | | *30* | *31* | *178* | *86* | *92* | .. | .. | *86* | *92* | *9* | *1* | *42* | *55* |
| | *Bheemkunddhana* | | *7* | *7* | *45* | *19* | *26* | .. | .. | *19* | *26* | .. | .. | *9* | *16* |
| | *Kosdhana* | | *10* | *10* | *55* | *27* | *28* | .. | .. | *27* | *28* | *5* | .. | *11* | *15* |
| 153 | Gorakhghat | 3,160.71 | 32 | 32 | 237 | 106 | 131 | .. | .. | 106 | 131 | 6 | .. | 57 | 1 |
| | *Gorakhghat* | | *9* | *9* | *53* | *23* | *30* | .. | .. | *23* | *30* | *6* | .. | *11* | .. |
| | *Semardot* | | *2* | *2* | *13* | *7* | *6* | .. | .. | *7* | *6* | .. | .. | *4* | .. |
| | *Kokaidhana* | | *10* | *10* | *65* | *28* | *37* | .. | .. | *28* | *37* | .. | .. | *15* | .. |
| | *Mordhana* | | *6* | *6* | *42* | *21* | *21* | .. | .. | *21* | *21* | .. | .. | *13* | .. |
| | *Kari Otass* | | *2* | *2* | *26* | *10* | *16* | .. | .. | *10* | *16* | .. | .. | *6* | *1* |
| | *Patti Pathar* | | *3* | *3* | *38* | *17* | *21* | .. | .. | *17* | *21* | .. | .. | *8* | .. |
| 154 | Khapa | 1,337.19 | 42 | 42 | 217 | 105 | 112 | 4 | 4 | 101 | 108 | 12 | 1 | 55 | .. |
| | *Khapa* | | *34* | *34* | *175* | *86* | *89* | *4* | *4* | *82* | *85* | *10* | *1* | *47* | .. |
| | *Gora Khapa Kos Rajgan dhana* | | *8* | *8* | *42* | *19* | *23* | .. | .. | *19* | *23* | *2* | .. | *8* | .. |
| 155 | Junapani | 907.09 | 49 | 49 | 278 | 134 | 144 | 3 | 2 | 62 | 74 | 4 | .. | 62 | .. |
| | *Junapani* | | .. | .. | .. | .. | Uninhabited | | .. | .. | .. | .. | .. | .. | .. |
| | *Jhadudhana* | | *39* | *39* | *149* | *123* | *126* | .. | .. | *62* | *73* | *4* | .. | *57* | .. |
| | *Junapani* | | *10* | *10* | *29* | *11* | *18* | *3* | *2* | .. | *1* | .. | .. | *5* | .. |
| 156 | Chhabda | 2,010.88 | 63 | 63 | 337 | 156 | 181 | 1 | 1 | 151 | 178 | 54 | 24 | 98 | 52 |
| | *Chhabda* | | *18* | *18* | *90* | *40* | *50* | .. | .. | *40* | *50* | *14* | *13* | *26* | *7* |
| | *Champadhana* | | *32* | *32* | *161* | *81* | *80* | *1* | *1* | *76* | *77* | *36* | *7* | *49* | *28* |
| | *Gali* | | *11* | *11* | *63* | *23* | *40* | .. | .. | *23* | *40* | *3* | *4* | *15* | *13* |
| | *Hadikho* | | *2* | *2* | *23* | *12* | *11* | .. | .. | *12* | *11* | *1* | .. | *8* | *4* |
| 157 | Bijori | 622.27 | 29 | 29 | 182 | 89 | 93 | 48 | 46 | 41 | 47 | 18 | 1 | 47 | 41 |
| 158 | Bhardi | 1,676.98 | 65 | 66 | 398 | 186 | 212 | 1 | 2 | 185 | 210 | 18 | 1 | 114 | 102 |
| | *Bhardi* | | *33* | *34* | *169* | *82* | *87* | *1* | *2* | *81* | *85* | *12* | *1* | *49* | *45* |
| | *Datri Am* | | *15* | *15* | *98* | *47* | *51* | .. | .. | *47* | *51* | *4* | .. | *26* | *22* |
| | *Wagulpani* | | *2* | *2* | *10* | *4* | *6* | .. | .. | *4* | *6* | .. | .. | *3* | *4* |
| | *Kamthipani* | | *1* | *1* | *8* | *3* | *5* | .. | .. | *3* | *5* | .. | .. | *3* | *4* |
| | *Dhuwar kol* | | *2* | *2* | *16* | *8* | *8* | .. | .. | *8* | *8* | .. | .. | *4* | *3* |
| | *Gangajidhana* | | *12* | *12* | *97* | *42* | *55* | .. | .. | *42* | *55* | *2* | .. | *29* | *24* |
| 159 | Bhakra | 1,226.42 | 53 | 56 | 344 | 174 | 170 | 26 | 26 | 123 | 118 | 15 | .. | 110 | 82 |
| | *Bhakra* | | *16* | *17* | *96* | *48* | *48* | .. | .. | *28* | *27* | *7* | .. | *29* | *24* |
| | *Mawasidhana* | | *3* | *3* | *26* | *14* | *12* | .. | .. | *14* | *12* | .. | .. | *8* | *4* |
| | *Sihradhana* | | *13* | *14* | *80* | *36* | *44* | *3* | *6* | *33* | *38* | *2* | .. | *24* | *17* |
| | *Bhatiyadhana* | | *6* | *6* | *51* | *28* | *23* | *23* | *20* | *5* | *3* | *3* | .. | *15* | *13* |
| | *Chutakadhana* | | *15* | *16* | *91* | *48* | *43* | .. | .. | *43* | *38* | *3* | .. | *34* | *24* |

| Workers | | | | | | | | | | | | | | | | | | | | | | |
|---|---|---|---|---|---|---|---|---|---|---|---|---|---|---|---|---|---|---|---|---|---|---|
| I | | II | | III | | IV | | V(a) | | V(b) | | VI | | VII | | VIII | | IX | | X Non-Workers | | L.C. No. |
| M | F | M | F | M | F | M | F | M | F | M | F | M | F | M | F | M | F | M | F | M | F | |
| 17 | 18 | 19 | 20 | 21 | 22 | 23 | 24 | 25 | 26 | 27 | 28 | 29 | 30 | 31 | 32 | 33 | 34 | 35 | 36 | 37 | 38 | 1 |
| *11* | .. | *22* | *24* | .. | .. | .. | .. | .. | .. | .. | .. | .. | .. | .. | .. | .. | .. | .. | .. | *16* | *10* | |
| *4* | .. | *2* | *10* | .. | .. | .. | .. | .. | .. | .. | .. | .. | .. | .. | .. | .. | .. | .. | .. | *5* | *6* | |
| *22* | .. | *19* | *32* | .. | .. | .. | .. | .. | .. | .. | .. | .. | .. | .. | .. | .. | .. | .. | .. | *17* | *19* | |
| *26* | *2* | *30* | *37* | .. | .. | .. | .. | *2* | *1* | .. | .. | .. | .. | .. | .. | .. | .. | .. | .. | *22* | *29* | |
| *6* | .. | *4* | *13* | .. | .. | .. | .. | .. | .. | .. | .. | .. | .. | .. | .. | .. | .. | .. | .. | *3* | *8* | |
| *3* | *2* | *3* | *5* | .. | .. | .. | .. | .. | .. | .. | .. | .. | .. | .. | .. | .. | .. | .. | .. | *4* | *5* | |
| *7* | .. | *8* | *13* | .. | .. | .. | .. | *1* | .. | .. | .. | .. | .. | *1* | .. | .. | .. | .. | .. | *6* | *16* | |
| 55 | 55 | .. | .. | : | .. | .. | .. | .. | .. | .. | .. | .. | .. | .. | .. | .. | .. | .. | .. | 46 | 59 | 149 |
| *50* | *50* | .. | .. | .. | .. | .. | .. | .. | .. | .. | .. | .. | .. | .. | .. | .. | .. | .. | .. | *37* | *51* | |
| *5* | *5* | .. | .. | .. | .. | .. | .. | .. | .. | .. | .. | .. | .. | .. | .. | .. | .. | .. | .. | *9* | *8* | |
| 6 | 3 | .. | 1 | .. | .. | .. | .. | .. | .. | .. | .. | .. | .. | .. | .. | .. | .. | .. | .. | 6 | 1 | 150 |
| 3 | 3 | 1 | .. | .. | .. | .. | .. | .. | .. | .. | .. | .. | .. | .. | .. | .. | .. | .. | .. | .. | .. | 151 |
| 59 | 79 | 3 | 7 | .. | .. | .. | .. | .. | .. | .. | .. | .. | .. | .. | .. | .. | .. | .. | .. | 70 | 60 | 152 |
| *41* | *52* | *1* | *3* | .. | .. | .. | .. | .. | .. | .. | .. | .. | .. | .. | .. | .. | .. | .. | .. | *44* | *37* | |
| *8* | *15* | *1* | *1* | .. | .. | .. | .. | .. | .. | .. | .. | .. | .. | .. | .. | .. | .. | .. | .. | *10* | *10* | |
| *10* | *12* | *1* | *3* | .. | .. | .. | .. | .. | .. | .. | .. | .. | .. | .. | .. | .. | .. | .. | .. | *16* | *13* | |
| 57 | 1 | .. | .. | .. | .. | .. | .. | .. | .. | .. | .. | .. | .. | .. | .. | .. | .. | .. | .. | 49 | 130 | 153 |
| *11* | .. | .. | .. | .. | .. | .. | .. | .. | .. | .. | .. | .. | .. | .. | .. | .. | .. | .. | .. | *12* | *30* | |
| *4* | .. | .. | .. | .. | .. | .. | .. | .. | .. | .. | .. | .. | .. | .. | .. | .. | .. | .. | .. | *3* | *6* | |
| *15* | .. | .. | .. | .. | .. | .. | .. | .. | .. | .. | .. | .. | .. | .. | .. | .. | .. | .. | .. | *13* | *37* | |
| *13* | .. | .. | .. | .. | .. | .. | .. | .. | .. | .. | : | .. | .. | .. | .. | .. | .. | .. | .. | *8* | *21* | |
| *6* | *1* | .. | .. | .. | .. | .. | .. | .. | .. | .. | .. | .. | .. | .. | .. | .. | .. | .. | .. | *4* | *15* | |
| *8* | .. | .. | .. | .. | .. | .. | .. | .. | .. | .. | .. | .. | .. | .. | .. | .. | .. | .. | .. | *9* | *21* | |
| 54 | .. | .. | .. | : | .. | .. | .. | .. | .. | .. | .. | .. | .. | .. | .. | .. | .. | 1 | .. | 50 | 112 | 154 |
| *46* | .. | .. | .. | .. | .. | .. | .. | .. | .. | .. | .. | .. | .. | .. | .. | .. | .. | *1* | .. | *39* | *89* | |
| *8* | .. | .. | .. | .. | .. | .. | .. | : | .. | .. | .. | .. | .. | .. | .. | .. | .. | .. | .. | *11* | *23* | |
| 61 | .. | .. | .. | .. | .. | .. | .. | .. | .. | .. | .. | .. | .. | .. | .. | .. | .. | 1 | .. | 72 | 144 | 155 |
| .. | .. | .. | .. | .. | .. | .. | .. | .. | .. | Uninhabited | | | .. | .. | .. | .. | .. | .. | .. | .. | .. | |
| *56* | .. | .. | .. | .. | .. | .. | .. | .. | .. | .. | .. | .. | .. | .. | .. | .. | .. | *1* | .. | *66* | *126* | |
| *5* | .. | .. | .. | .. | .. | .. | .. | .. | .. | .. | .. | .. | .. | .. | .. | .. | .. | .. | .. | *6* | *18* | |
| 83 | 40 | 7 | 8 | 6 | 4 | .. | .. | .. | .. | .. | .. | .. | .. | .. | .. | .. | .. | 2 | .. | 58 | 129 | 156 |
| *20* | *4* | *4* | *2* | *2* | *1* | .. | .. | .. | .. | .. | .. | .. | .. | .. | .. | .. | .. | .. | .. | *14* | *43* | |
| *43* | *21* | *3* | *5* | *1* | *2* | .. | .. | .. | .. | .. | .. | .. | .. | .. | .. | .. | .. | *2* | .. | *32* | *52* | |
| *13* | *11* | .. | *1* | *2* | *1* | .. | .. | .. | .. | .. | .. | .. | .. | .. | .. | .. | .. | .. | .. | 8 | *27* | |
| *7* | 4 | .. | .. | *1* | .. | .. | .. | .. | .. | .. | .. | .. | .. | .. | .. | .. | .. | .. | .. | *4* | *7* | |
| 42 | 37 | 2 | 1 | 1 | 2 | .. | .. | .. | .. | .. | .. | .. | .. | .. | .. | .. | .. | 2 | 1 | 42 | 52 | 157 |
| 60 | 55 | 4 | 9 | 38 | 29 | 5 | 5 | 6 | 4 | .. | .. | .. | .. | .. | .. | .. | .. | 1 | .. | 72 | 110 | 158 |
| *25* | *27* | 1 | *4* | *18* | *8* | *3* | *5* | *1* | *1* | .. | .. | .. | .. | .. | .. | .. | .. | *1* | .. | *33* | *42* | |
| *12* | *11* | *3* | *4* | 6 | *5* | *1* | .. | *4* | *2* | .. | .. | .. | .. | .. | .. | .. | .. | .. | .. | *21* | *29* | |
| *2* | *3* | .. | .. | *1* | *1* | .. | .. | .. | .. | .. | .. | .. | .. | .. | .. | .. | .. | .. | .. | *1* | *2* | |
| *2* | *1* | .. | *1* | *1* | *2* | .. | .. | .. | : | .. | .. | .. | .. | .. | .. | .. | .. | .. | .. | .. | *1* | |
| *2* | *2* | .. | .. | *2* | *1* | .. | .. | .. | .. | .. | .. | .. | .. | .. | .. | .. | .. | .. | .. | *4* | *5* | |
| *17* | *11* | .. | .. | *10* | *12* | *1* | .. | *1* | *1* | .. | .. | .. | .. | .. | .. | .. | .. | .. | .. | *13* | *31* | |
| 49 | 48 | 12 | 16 | 24 | 4 | 14 | 3 | 6 | 4 | 1 | 3 | 1 | 2 | .. | .. | .. | .. | 3 | 2 | 64 | 88 | 159 |
| *13* | *14* | *5* | *4* | *5* | .. | *2* | .. | *3* | *2* | .. | *2* | .. | *2* | .. | .. | .. | .. | *1* | .. | *19* | *24* | |
| *3* | *1* | *2* | *1* | .. | .. | *1* | .. | 1 | *1* | *1* | *1* | .. | .. | .. | .. | .. | .. | .. | .. | *6* | *8* | |
| *14* | *12* | .. | *2* | *6* | *1* | *3* | .. | .. | .. | .. | .. | .. | .. | .. | .. | .. | .. | *1* | *2* | *12* | *27* | |
| *5* | *9* | *2* | *3* | *3* | *1* | *4* | .. | .. | .. | .. | .. | .. | .. | .. | .. | .. | .. | *1* | .. | *13* | *10* | |
| *14* | *12* | *3* | *6* | *10* | *2* | *4* | *3* | *2* | *1* | .. | .. | *1* | .. | .. | .. | .. | .. | .. | .. | *14* | *19* | |

## PRIMARY CENSUS ABSTRACT

| Location Code No. | Name of Village/Town/ Ward/Urban Block | Area of village in acres and of town/ward in Km.² | Occupied residential houses | Total No. of house-holds | Total Population (Including institutional and houseless population) | | | Scheduled Castes | | Scheduled Tribes | | Literate and educated persons | | (I-IX) Total Workers | |
|---|---|---|---|---|---|---|---|---|---|---|---|---|---|---|---|
| | | | | | P | M | F | M | F | M | F | M | F | M | F |
| 1 | 2 | 3 | 4 | 5 | 6 | 7 | 8 | 9 | 10 | 11 | 12 | 13 | 14 | 15 | 16 |
| 160 | Mali | 1,356.47 | 71 | 74 | 407 | 200 | 207 | 11 | 10 | 177 | 177 | 25 | 2 | 119 | 86 |
| | *Mali* | | *40* | *43* | *272* | *138* | *134* | *9* | *7* | *117* | *107* | *22* | *2* | *81* | *55* |
| | *Siradhana* | | *31* | *31* | *135* | *62* | *73* | *2* | *3* | *60* | *70* | *3* | .. | *38* | *31* |
| 161 | Sagoniya | 1.053.08 | 57 | 61 | 384 | 186 | 198 | .. | .. | 186 | 198 | .. | .. | 106 | 65 |
| | *Sagoniya Pateldhana* | | *25* | *26* | *136* | *64* | *72* | .. | .. | *64* | *72* | .. | .. | *36* | *21* |
| | *Gungadhana* | | *12* | *15* | *90* | *45* | *45* | .. | .. | *45* | *45* | .. | .. | *25* | *16* |
| | *Ratnu dhana* | | *20* | *20* | *158* | *77* | *81* | .. | .. | *77* | *81* | .. | .. | *45* | *28* |
| 162 | Ghodawadi Kalan | 1,638.94 | 52 | 53 | 344 | 182 | 162 | 4 | 3 | 110 | 111 | 43 | 9 | 98 | 65 |
| | *Ghodawadi kalan* | | *20* | *21* | *116* | *55* | *61* | .. | : | *55* | *61* | *2* | .. | *32* | *33* |
| | *Jhiradhana* | | *12* | *12* | *97* | *51* | *46* | .. | .. | *51* | *46* | *2* | .. | *28* | *22* |
| | *Kutumdev* | | *20* | *20* | *131* | *76* | *55* | *4* | *3* | *4* | *4* | *39* | *9* | *38* | *10* |
| 163 | Ghodawadi Khurd | 750.00 | 86 | 88 | 389 | 216 | 173 | 41 | 17 | 111 | 126 | 86 | 14 | 124 | 43 |
| | *Rakabdhana* | | *15* | *16* | *69* | *43* | *26* | .. | .. | *33* | *16* | *10* | .. | *27* | *12* |
| | *Kusumdhana* | | *14* | *15* | *68* | *36* | *32* | *6* | *6* | *30* | *26* | *26* | *1* | *21* | *8* |
| | *Umarmainpi* | | *19* | *19* | *87* | *38* | *49* | .. | .. | *38* | *49* | *3* | .. | *25* | *22* |
| | *Ovehmaindafai* | | *5* | *5* | *16* | *11* | *5* | .. | .. | .. | .. | *7* | *3* | *7* | .. |
| | *Dafai Sundar Sila* | | *33* | *33* | *149* | *88* | *61* | *35* | *11* | *10* | *35* | *40* | *10* | *44* | *1* |
| 164 | Karmohani Bandhi | 588.50 | 213 | 213 | 1.022 | 571 | 451 | 79 | 46 | 46 | 63 | 274 | 148 | 269 | 27 |
| | *Karmohani Bandhi Ghadawadi (1)* | | *100* | *100* | *498* | *286* | *212* | *34* | *20* | *7* | *6* | *163* | *102* | *118* | 8 |
| | *Bazar Mohkalan* | | *54* | *54* | *257* | *139* | *118* | *13* | *9* | *14* | *15* | *66* | *29* | *78* | *15* |
| | *Badhidafai* | | *26* | *26* | *119* | *67* | *52* | *24* | *5* | *16* | *33* | *28* | *13* | *31* | *2* |
| | *Bandhi* | | *33* | *33* | *148* | *79* | *69* | *8* | *12* | *9* | *9* | *17* | *4* | *42* | *2* |
| 165 | Dungriya | 621.24 | 42 | 51 | 283 | 148 | 135 | 14 | 3 | 120 | 122 | 22 | 5 | 83 | 59 |
| | *Dungriya Pateldhana* | | *20* | *24* | *127* | *63* | *64* | .. | .. | *60* | *62* | *9* | *3* | *42* | *24* |
| | *Barridhana* | | *15* | *20* | *112* | *55* | *57* | .. | .. | *55* | *57* | *2* | .. | *31* | *33* |
| | *Ojha dafai* | | *7* | *7* | *44* | *30* | *14* | *14* | *3* | *5* | *3* | *11* | *2* | *10* | *2* |
| 166 | Churani Chaugaon | 1.024.12 | 46 | 46 | 267 | 118 | 149 | 45 | 49 | 47 | 62 | 4 | .. | 79 | 64 |
| 167 | Mandai | 520.62 | 41 | 41 | 227 | 125 | 102 | 21 | 20 | 56 | 42 | 27 | 2 | 59 | 62 |
| 168 | Semkuhi | 466.25 | 25 | 25 | 148 | 85 | 63 | .. | .. | 85 | 63 | 1 | .. | 38 | 5 |
| 169 | Damua | 1,017.27 | 542 | 611 | 3,422 | 1,753 | 1,669 | 569 | 525 | 206 | 212 | 827 | 455 | 629 | 63 |
| | *Damua* | | *60* | *60* | *222* | *105* | *117* | *17* | *24* | *88* | *93* | *11* | *2* | *56* | *9* |
| | *Damua Bazar (1)* | | *75* | *75* | *366* | *194* | *172* | *81* | *62* | *39* | *36* | *64* | *46* | *72* | *9* |
| | *No. 12 Colliery (2)* | | *60* | *60* | *130* | *68* | *62* | *62* | *58* | .. | *1* | *36* | *14* | *21* | *4* |
| | *No 12 Colliery* | | *75* | *75* | *204* | *105* | *99* | *85* | *76* | *6* | *8* | *62* | *16* | *32* | *6* |
| | *No. 8 Colliery* | | *82* | *117* | *1,100* | *562* | *538* | *232* | *214* | *35* | *33* | *272* | *153* | *203* | *15* |
| | *New Dafai (2)* | | *75* | *109* | *934* | *488* | *446* | *51* | *45* | *23* | *23* | *267* | *150* | *148* | *12* |
| | *New Dafai (1)* | | *70* | *70* | *289* | *132* | *157* | *15* | *23* | *5* | *7* | *71* | *50* | *53* | *4* |
| | *Sadak Road Basti* | | *45* | *45* | *177* | *99* | *78* | *26* | *23* | *10* | *12* | *44* | *24* | *44* | *4* |
| 170 | Birajpura | 576.09 | 50 | 50 | 267 | 139 | 128 | 17 | 17 | 119 | 111 | 13 | 1 | 80 | 54 |
| | *Birajpura Pateldhana* | | *25* | *25* | *146* | *83* | *63* | .. | .. | *82* | *63* | *5* | .. | *43* | *30* |
| | *Kotwardhana* | | *10* | *10* | *43* | *14* | *29* | *2* | *4* | *12* | *25* | *2* | .. | *10* | *14* |
| | *Chirakhdhana* | | *10* | *10* | *47* | *24* | *23* | .. | .. | *24* | *23* | *2* | .. | *14* | *8* |
| | *Dafai* | | *5* | *5* | *31* | *18* | *13* | *15* | *13* | *1* | .. | *4* | *1* | *13* | *2* |
| 171 | Nandora | 1,996.39 | 158 | 192 | 1,011 | 547 | 464 | 60 | 41 | 220 | 192 | 189 | 58 | 247 | 137 |
| | *Nandora Pateldhana* | | *15* | *25* | *143* | *76* | *67* | *12* | *9* | *50* | *44* | *33* | *5* | *34* | *12* |
| | *Chimthidhana* | | *25* | *35* | *227* | *123* | *104* | .. | .. | *80* | *71* | *22* | *2* | *59* | *39* |
| | *Dood Bhangar* | | *22* | *28* | *171* | *89* | *82* | .. | .. | *11* | *13* | *13* | *1* | *46* | *33* |
| | *Tukkadhana* | | *36* | *36* | *115* | *65* | *50* | *21* | *17* | *38* | *29* | *16* | *2* | *29* | *21* |
| | *Kutum dev* | | *27* | *27* | *110* | *62* | *48* | *11* | *9* | *23* | *16* | *32* | *15* | *22* | *9* |
| | *Hodapani* | | *19* | *19* | *105* | *50* | *55* | *5* | *5* | *7* | *6* | *8* | *9* | *27* | *17* |

| Workers | | | | | | | | | | | | | | | | | | | | Non-Workers | | L.C. No. |
|---|---|---|---|---|---|---|---|---|---|---|---|---|---|---|---|---|---|---|---|---|---|---|
| I | | II | | III | | IV | | V(a) | | V(b) | | VI | | VII | | VIII | | IX | | X | | |
| M | F | M | F | M | F | M | F | M | F | M | F | M | F | M | F | M | F | M | F | M | F | |
| 17 | 18 | 19 | 20 | 21 | 22 | 23 | 24 | 25 | 26 | 27 | 28 | 29 | 30 | 31 | 32 | 33 | 34 | 35 | 36 | 37 | 38 | 1 |
| 84 | 37 | 21 | 44 | 10 | 4 | 2 | 1 | .. | .. | .. | .. | .. | .. | .. | .. | .. | .. | 2 | .. | 81 | 121 | 160 |
| *56* | *21* | *14* | *31* | *7* | *2* | *2* | *1* | .. | .. | .. | .. | .. | .. | .. | .. | .. | .. | *2* | .. | *57* | *79* | |
| *28* | *16* | *7* | *13* | *3* | *2* | .. | .. | .. | .. | .. | .. | .. | .. | .. | .. | .. | .. | .. | .. | *24* | *42* | |
| 69 | 29 | 20 | 25 | 15 | 10 | 1 | .. | 1 | 1 | .. | .. | .. | .. | .. | .. | .. | .. | .. | .. | 80 | 133 | 161 |
| *24* | *11* | *6* | *5* | *5* | *5* | *1* | .. | .. | .. | .. | .. | .. | .. | .. | .. | .. | .. | .. | .. | *28* | *51* | |
| *14* | *8* | *7* | *7* | *4* | *1* | .. | .. | .. | .. | .. | .. | .. | .. | .. | .. | .. | .. | .. | .. | *20* | *29* | |
| *31* | *10* | *7* | *13* | *6* | *4* | .. | .. | *1* | *1* | .. | .. | .. | .. | .. | .. | .. | .. | .. | .. | *32* | *53* | |
| 60 | 36 | 22 | 28 | .. | .. | 3 | 1 | .. | .. | .. | .. | .. | .. | .. | .. | .. | .. | 13 | .. | 84 | 97 | 162 |
| *24* | *15* | *6* | *17* | .. | .. | *2* | *1* | .. | .. | .. | .. | .. | .. | .. | .. | .. | .. | .. | .. | *23* | *28* | |
| *27* | *21* | .. | *1* | .. | .. | *1* | .. | .. | .. | .. | .. | .. | .. | .. | .. | .. | .. | .. | .. | *23* | *24* | |
| *9* | .. | *16* | *10* | .. | .. | .. | .. | .. | .. | .. | .. | .. | .. | .. | .. | .. | .. | *13* | .. | *38* | *45* | |
| 41 | 29 | 5 | 7 | 11 | .. | 62 | .. | .. | .. | .. | 1 | .. | .. | 4 | 1 | .. | 1 | 1 | 4 | 92 | 130 | 163 |
| *16* | *11* | .. | *1* | *4* | .. | *7* | .. | .. | .. | .. | .. | .. | .. | .. | .. | .. | .. | .. | .. | *16* | *14* | |
| *8* | *2* | *4* | .. | *4* | .. | *5* | .. | .. | .. | .. | *1* | .. | .. | .. | *1* | .. | .. | .. | *4* | *15* | *24* | |
| *17* | *16* | *1* | *6* | *3* | .. | *4* | .. | .. | .. | .. | .. | .. | .. | .. | .. | .. | .. | .. | .. | *13* | *27* | |
| .. | .. | .. | .. | .. | .. | *7* | .. | .. | .. | .. | .. | .. | .. | .. | .. | .. | .. | .. | .. | *4* | *5* | |
| .. | .. | .. | .. | .. | .. | *39* | .. | .. | .. | .. | .. | .. | .. | *4* | .. | .. | *1* | *1* | .. | *44* | *60* | |
| 35 | 1 | 7 | 1 | 8 | .. | 142 | 7 | 21 | 6 | 5 | .. | 11 | .. | 12 | 5 | 6 | .. | 22 | 7 | 302 | 424 | 164 |
| *1* | .. | .. | .. | 1 | .. | *79* | *4* | *13* | *1* | *4* | .. | .. | .. | *5* | *3* | *2* | .. | *13* | .. | *168* | *204* | |
| *2* | .. | .. | .. | *3* | .. | *46* | *3* | *8* | *5* | .. | .. | *3* | .. | *6* | *2* | *3* | .. | *7* | *5* | *61* | *103* | |
| *4* | .. | .. | .. | *3* | .. | *13* | .. | .. | .. | .. | .. | *8* | .. | *1* | .. | *1* | .. | *1* | *2* | *36* | 50 | |
| *28* | *1* | *7* | *1* | *1* | .. | *4* | .. | .. | .. | *1* | .. | .. | .. | .. | .. | .. | .. | *1* | .. | *37* | *67* | |
| 41 | 38 | 17 | 21 | .. | .. | 24 | .. | 1 | .. | .. | .. | .. | .. | .. | .. | .. | .. | .. | .. | 65 | 76 | 165 |
| *21* | *16* | *11* | *8* | .. | .. | *9* | .. | *1* | .. | .. | .. | .. | .. | .. | .. | .. | .. | .. | .. | *21* | *40* | |
| *20* | *22* | *5* | *11* | .. | .. | *6* | .. | .. | .. | .. | .. | .. | .. | .. | .. | .. | .. | .. | .. | *24* | *24* | |
| .. | .. | *1* | *2* | .. | .. | *9* | .. | .. | .. | .. | .. | .. | .. | .. | .. | .. | .. | .. | .. | *20* | *12* | |
| 50 | 21 | 22 | 40 | 1 | .. | 3 | .. | 1 | 1 | .. | .. | 1 | .. | .. | .. | .. | .. | 1 | 2 | 39 | 85 | 166 |
| 33 | 45 | 8 | 16 | .. | .. | 16 | 1 | .. | .. | .. | .. | .. | .. | .. | .. | .. | .. | 2 | .. | 66 | 40 | 167 |
| 27 | 1 | .. | .. | .. | .. | 6 | .. | .. | .. | .. | .. | .. | .. | .. | .. | .. | .. | 5 | 4 | 47 | 58 | 168 |
| 42 | .. | 1 | 1 | 47 | 6 | 349 | 19 | 14 | 1 | 34 | 14 | 1 | .. | 59 | 9 | 8 | .. | 74 | 13 | 1,124 | 1,606 | 169 |
| *40* | .. | .. | .. | *1* | .. | *10* | *2* | .. | .. | .. | *6* | .. | .. | .. | .. | *1* | .. | *4* | *1* | *49* | *108* | |
| *1* | .. | .. | .. | *7* | *4* | *56* | *2* | .. | : | *5* | *1* | .. | .. | .. | .. | *1* | .. | *2* | *2* | *122* | *163* | |
| .. | .. | .. | .. | .. | .. | *20* | *4* | .. | .. | .. | .. | .. | .. | .. | .. | .. | .. | *1* | .. | *47* | *58* | |
| .. | .. | .. | .. | 1 | .. | *23* | *3* | .. | .. | *3* | .. | .. | .. | *2* | *1* | *2* | .. | *1* | *2* | *73* | *93* | |
| .. | .. | .. | .. | *7* | *1* | *175* | *5* | .. | .. | *5* | *5* | .. | .. | *11* | .. | .. | .. | *5* | *4* | *359* | *523* | |
| .. | .. | *1* | *1* | *16* | .. | *45* | *1* | *8* | *1* | *10* | *1* | *1* | .. | *34* | *6* | *3* | .. | *30* | *2* | *340* | *434* | |
| *1* | .. | .. | .. | *11* | .. | *3* | .. | *6* | .. | *9* | *1* | .. | .. | *12* | *2* | *1* | .. | *10* | *1* | *79* | *153* | |
| .. | .. | .. | .. | *4* | *1* | *17* | *2* | .. | .. | *2* | .. | .. | .. | .. | .. | .. | .. | *21* | *1* | *55* | *74* | |
| 54 | 16 | 4 | 37 | 1 | .. | 17 | 1 | .. | .. | .. | .. | .. | .. | .. | .. | .. | .. | 4 | .. | 59 | 74 | 170 |
| *30* | *4* | *4* | *25* | *1* | .. | *7* | *1* | .. | .. | .. | .. | .. | .. | .. | .. | .. | .. | *1* | .. | *40* | *33* | |
| *8* | *3* | .. | *11* | .. | .. | *1* | .. | .. | .. | .. | .. | .. | .. | .. | .. | .. | .. | *1* | .. | *4* | *15* | |
| *11* | *7* | .. | *1* | .. | .. | *2* | .. | .. | .. | .. | .. | .. | .. | .. | .. | .. | .. | *1* | .. | *10* | *15* | |
| *5* | *2* | .. | .. | .. | .. | *7* | .. | .. | .. | .. | .. | .. | .. | .. | .. | .. | .. | *1* | .. | *5* | *11* | |
| 124 | 72 | 30 | 46 | 17 | 14 | 29 | 2 | 4 | .. | 2 | .. | 2 | .. | .. | .. | 1 | .. | 38 | 3 | 300 | 327 | 171 |
| *20* | *5* | *7* | *7* | .. | .. | *4* | .. | *1* | .. | .. | .. | .. | .. | .. | .. | .. | .. | 2 | .. | *42* | *55* | |
| *43* | *25* | *12* | *14* | .. | .. | *3* | .. | *1* | .. | .. | .. | .. | .. | .. | .. | .. | .. | .. | .. | *64* | *65* | |
| *39* | *28* | *3* | *5* | .. | .. | *3* | .. | .. | .. | .. | .. | .. | .. | .. | .. | .. | .. | *1* | .. | *43* | *49* | |
| *18* | *11* | *5* | *10* | .. | .. | *4* | .. | .. | .. | .. | .. | .. | .. | .. | .. | .. | .. | *2* | .. | *36* | *29* | |
| *2* | *1* | .. | *6* | .. | .. | *10* | *2* | *1* | .. | .. | .. | .. | .. | .. | .. | *1* | .. | *8* | .. | *40* | *39* | |
| *1* | *2* | *2* | *1* | *17* | *14* | *5* | .. | .. | .. | *1* | .. | .. | .. | .. | .. | .. | .. | *1* | .. | *23* | *38* | |

## PRIMARY CENSUS ABSTRACT

| Location Code No. | Name of Village/Town/ Ward/Urban Block | Area of village in acres and of town/ward in Km.² | Occupied residential houses | Total No. of house-holds | Total Population (Including institutional and houseless population) | | | Scheduled Castes | | Scheduled Tribes | | Literate and educated persons | | (I-IX) Total Workers | |
|---|---|---|---|---|---|---|---|---|---|---|---|---|---|---|---|
| | | | | | P | M | F | M | F | M | F | M | F | M | F |
| 1 | 2 | 3 | 4 | 5 | 6 | 7 | 8 | 9 | 10 | 11 | 12 | 13 | 14 | 15 | 16 |
| | *N.C.D.C.* | | *7* | *11* | *56* | *33* | *23* | *2* | *1* | *4* | *7* | *24* | *7* | *19* | *5* |
| | *Thanepalkadhana* | | *7* | *11* | *84* | *49* | *35* | *9* | .. | *7* | *6* | *41* | *17* | *11* | *1* |
| 172 | Karhaiya | 810.43 | 59 | 60 | 323 | 169 | 154 | 58 | 48 | 78 | 66 | 29 | 3 | 96 | 47 |
| 173 | Khapa Surjru | 426.04 | 3 | 3 | 20 | 10 | 10 | .. | .. | 8 | 5 | .. | .. | 4 | 3 |
| 174 | Bhawai Kalan | 398.68 | 29 | 29 | 174 | 83 | 91 | .. | .. | 83 | 91 | *1* | .. | 48 | 25 |
| 175 | Hariyagarh chhinddhana | 500.00 | 21 | 21 | 101 | 50 | 51 | 2 | .. | 47 | 51 | 2 | .. | 33 | 26 |
| 176 | Hirda Garh | 1,426.62 | 136 | 142 | 793 | 381 | 412 | 24 | 36 | 218 | 236 | 57 | 7 | 224 | 181 |
| | *Hirdagarh* | | *70* | *80* | *646* | *303* | *343* | *24* | *36* | *215* | *235* | *53* | *7* | *178* | *170* |
| | *Menhda weer* | | *66* | *62* | *147* | *78* | *69* | .. | .. | *3* | *1* | *4* | .. | *46* | *11* |
| 177 | Bhawai | 284.39 | 28 | 28 | 167 | 83 | 84 | 4 | 2 | 76 | 82 | 2 | .. | 57 | 35 |
| 178 | Ramnagari | 381.21 | 42 | 42 | 241 | 127 | 114 | 4 | 2 | 5 | .. | 28 | 4 | 75 | 27 |
| 179 | Madkadhana | 958.72 | 72 | 72 | 374 | 198 | 176 | 21 | 25 | 60 | 57 | 41 | 10 | 113 | 23 |
| 180 | Toranwadi | 539.07 | 50 | 50 | 278 | 134 | 144 | 18 | 13 | 116 | 131 | 3 | .. | 98 | 5 |
| | *Toranwadi* | | *15* | *15* | *104* | *52* | *52* | *4* | *4* | *48* | *48* | *1* | .. | *43* | *3* |
| | *Ramudhana* | | *35* | *35* | *174* | *82* | *92* | *14* | *9* | *68* | *83* | *2* | .. | *55* | *2* |
| 181 | Mohgaon Mukasa | 508.76 | 48 | 48 | 293 | 141 | 152 | 7 | 15 | 132 | 127 | 2 | .. | 85 | 11 |
| 182 | Sarai | 694.98 | 36 | 36 | 222 | 103 | 119 | 7 | 8 | 62 | 84 | 4 | 1 | 55 | 1 |
| 183 | Badnoor | 941.06 | 179 | 181 | 796 | 401 | 395 | 80 | 104 | 82 | 114 | 161 | 87 | 195 | 65 |
| | *Badnoor* | | *55* | *57* | *269* | *131* | *138* | *21* | *32* | *43* | *69* | *21* | *2* | *69* | *21* |
| | *Badnur Station* | | *124* | *124* | *527* | *270* | *257* | *59* | *72* | *39* | *45* | *140* | *85* | *126* | *44* |
| 184 | Bordai Khurd | 437.12 | 49 | 52 | 253 | 124 | 129 | 15 | 18 | 28 | 33 | 71 | .. | 88 | 41 |
| 185 | Beliyamau Tandi | 545.46 | 86 | 91 | 359 | 192 | 167 | 51 | 41 | 77 | 74 | 60 | 25 | 105 | 29 |
| | *Beliyamau Tandi* | | *56* | *59* | *275* | *145* | *130* | *27* | *22* | *54* | *56* | *60* | *25* | *74* | *22* |
| | *Tandi* | | *30* | *32* | *84* | *47* | *37* | *24* | *19* | *23* | *18* | .. | .. | *31* | *7* |
| 186 | Sohagi | 435.16 | 25 | 28 | 134 | 64 | 70 | 24 | 11 | 6 | 25 | 6 | 2 | 36 | 16 |
| | *Sohagi* | | *13* | *15* | *70* | *34* | *36* | *3* | *4* | *3* | *4* | *4* | *1* | *18* | *9* |
| | *Ghohara dhana* | | *12* | *13* | *64* | *30* | *34* | *21* | *7* | *3* | *21* | *2* | *1* | *18* | *7* |
| 187 | Nawegaon Kalan | 642.97 | 64 | 73 | 318 | 163 | 155 | 28 | 18 | 70 | 72 | 54 | 3 | 97 | 29 |
| | *Nawegaon Kalan* | | *44* | *53* | *241* | *120* | *121* | *15* | *12* | *56* | *56* | *52* | *3* | *75* | *19* |
| | *Bhumkadhan* | | *20* | *20* | *77* | *43* | *34* | *13* | *6* | *14* | *16* | *2* | .. | *22* | *10* |
| 188 | Khairi Jinda | 471.73 | 49 | 52 | 214 | 99 | 115 | 18 | 13 | 24 | 22 | 21 | .. | 58 | 5 |
| | *Khairi Jinda* | | *35* | *38* | *162* | *78* | *84* | *8* | *5* | *19* | *20* | *18* | .. | *48* | *4* |
| | *Nagdeydhana* | | *14* | *14* | *52* | *21* | *31* | *10* | *8* | *5* | *2* | *3* | .. | *10* | *1* |
| 189 | Kewlari Ryt. | 193.80 | 8 | 8 | 43 | 17 | 26 | .. | .. | 17 | 26 | .. | .. | 11 | 2 |
| 190 | Manku Ghati | 2,484.63 | 176 | 176 | 929 | 437 | 492 | 6 | 12 | 279 | 333 | 51 | 4 | 231 | 139 |
| | *Manku Ghati Toridhana* | | *22* | *22* | *130* | *60* | *70* | .. | .. | *10* | *14* | *12* | *4* | *30* | *13* |
| | *Tirmair* | | *50* | *50* | *259* | *129* | *130* | *6* | *12* | *23* | *29* | *26* | .. | *73* | *38* |
| | *Pateli Kheda* | | *51* | *51* | *262* | *123* | *139* | .. | .. | *121* | *137* | *7* | .. | *62* | *41* |
| | *Girdar Kheda* | | *53* | *53* | *278* | *125* | *153* | .. | .. | *125* | *153* | *6* | .. | *66* | *47* |
| 191 | Surnadehi Kalan | 535.34 | 55 | 56 | 293 | 149 | 144 | 14 | 12 | 91 | 90 | 15 | 2 | 77 | 9 |
| | *Surnadehi Kalan* | | *13* | *13* | *70* | *35* | *35* | *14* | *12* | *20* | *23* | *4* | .. | *16* | *1* |
| | *Mangidhana* | | *21* | *22* | *118* | *61* | *57* | .. | .. | *54* | *50* | .. | .. | *34* | *6* |
| | *Pateldhana* | | *10* | *10* | *48* | *23* | *25* | .. | .. | *1* | *4* | *5* | *1* | *13* | .. |
| | *Meghnathdhana* | | *11* | *11* | *57* | *30* | *27* | .. | .. | *16* | *13* | *6* | *1* | *14* | *2* |
| 192 | Bichhua Kalan | 549.37 | 43 | 43 | 202 | 93 | 109 | 5 | 2 | 77 | 105 | 9 | .. | 59 | 6 |
| | *Bichhua Kalan* | | *13* | *13* | *63* | *31* | *32* | .. | .. | *23* | *23* | *4* | .. | *18* | *1* |
| | *Badadhana* | | *20* | *20* | *93* | *41* | *52* | *5* | *2* | *33* | *57* | *4* | .. | *27* | *2* |
| | *Magardhana* | | *10* | *10* | *46* | *21* | *25* | .. | .. | *21* | *25* | *1* | .. | *14* | *3* |
| 193 | Surnadehi Ryt. | 374.72 | 26 | 27 | 171 | 84 | 87 | .. | .. | 84 | 87 | 1 | .. | 51 | 4 |
| | *Surnadehi Ryt. Bahridhana* | | *12* | *13* | *80* | *37* | *43* | .. | .. | *37* | *43* | *1* | .. | *20* | *3* |

| Workers | | | | | | | | | | | | | | | | | | | | | | |
|---|---|---|---|---|---|---|---|---|---|---|---|---|---|---|---|---|---|---|---|---|---|---|
| I | | II | | III | | IV | | V(a) | | V(b) | | VI | | VII | | VIII | | IX | | X Non-Workers | | L.C. No. |
| M | F | M | F | M | F | M | F | M | F | M | F | M | F | M | F | M | F | M | F | M | F | |
| 17 | 18 | 19 | 20 | 21 | 22 | 23 | 24 | 25 | 26 | 27 | 28 | 29 | 30 | 31 | 32 | 33 | 34 | 35 | 36 | 37 | 38 | I |
| *1* | .. | *1* | *3* | .. | .. | .. | .. | .. | .. | *1* | .. | .. | .. | .. | .. | .. | .. | *16* | *2* | *14* | *18* | |
| .. | .. | .. | .. | .. | .. | .. | .. | *1* | .. | .. | .. | *2* | .. | .. | .. | .. | .. | *8* | *1* | *38* | *34* | |
| 43 | .. | 11 | 36 | 6 | 1 | 27 | 4 | 2 | 4 | .. | .. | .. | .. | .. | .. | .. | .. | 7 | 2 | 73 | 107 | 172 |
| 4 | .. | .. | 3 | .. | .. | .. | .. | .. | .. | .. | .. | .. | .. | .. | .. | .. | .. | .. | .. | 6 | 7 | 173 |
| 38 | 16 | 1 | 8 | .. | .. | 9 | 1 | .. | .. | .. | .. | .. | .. | .. | .. | .. | .. | .. | .. | 35 | 66 | 174 |
| 19 | 3 | 10 | 23 | 3 | .. | .. | .. | .. | .. | .. | .. | .. | .. | .. | .. | .. | .. | 1 | .. | 17 | 25 | 175 |
| 153 | 81 | 30 | 85 | 10 | 2 | 18 | .. | 4 | 4 | .. | .. | .. | .. | 1 | .. | .. | 8 | 8 | 1 | 157 | 231 | 176 |
| *117* | *73* | *29* | *84* | *4* | *1* | *17* | .. | *4* | *4* | .. | .. | .. | .. | *1* | .. | .. | *8* | *6* | .. | *125* | *173* | |
| *36* | *8* | *1* | *1* | *6* | *1* | *1* | .. | .. | .. | .. | .. | .. | .. | .. | .. | .. | .. | *2* | *1* | *32* | *58* | |
| 41 | 34 | 14 | .. | 2 | 1 | .. | .. | .. | .. | .. | .. | .. | .. | .. | .. | .. | .. | .. | .. | 26 | 49 | 177 |
| 50 | 24 | 6 | 1 | 3 | .. | 10 | .. | 1 | 2 | .. | .. | 3 | .. | .. | .. | 2 | .. | .. | .. | 52 | 87 | 178 |
| 86 | 11 | 7 | 10 | .. | .. | 6 | .. | 3 | 2 | .. | .. | .. | .. | 5 | .. | .. | .. | 6 | .. | 85 | 153 | 179 |
| 88 | .. | 8 | 5 | .. | .. | 1 | .. | .. | .. | .. | .. | .. | .. | .. | .. | .. | .. | 1 | .. | 36 | 139 | 180 |
| *41* | .. | *1* | *3* | .. | .. | .. | .. | .. | .. | .. | .. | .. | .. | .. | .. | .. | .. | *1* | .. | *9* | *49* | |
| *47* | .. | *7* | *2* | .. | .. | *1* | .. | .. | .. | .. | .. | .. | .. | .. | .. | .. | .. | .. | .. | *27* | *90* | |
| 56 | .. | 13 | 11 | 3 | .. | 12 | .. | .. | .. | .. | .. | .. | .. | .. | .. | .. | .. | 1 | .. | 56 | 141 | 181 |
| 50 | .. | 4 | 1 | .. | .. | .. | .. | .. | .. | .. | .. | .. | .. | .. | .. | .. | .. | 1 | .. | 48 | 118 | 182 |
| 86 | 13 | 23 | 44 | 9 | .. | .. | .. | 8 | .. | .. | .. | 4 | .. | 7 | 2 | 29 | 1 | 27 | 5 | 206 | 330 | 183 |
| *64* | *8* | *2* | *13* | *1* | .. | .. | .. | .. | .. | .. | .. | .. | .. | .. | .. | .. | .. | *2* | .. | *62* | *117* | |
| *22* | *5* | *21* | *31* | *8* | .. | .. | .. | *8* | .. | *2* | .. | *4* | .. | *7* | *2* | *29* | *1* | *25* | *5* | *144* | *213* | |
| 44 | 24 | 16 | 11 | 9 | .. | .. | .. | 4 | .. | 7 | 2 | .. | .. | 1 | 1 | .. | .. | 7 | 3 | 36 | 88 | 184 |
| 37 | 10 | 16 | 4 | 3 | 2 | .. | .. | 2 | .. | 7 | 4 | 1 | .. | 4 | 1 | 3 | .. | 32 | 8 | 87 | 138 | 185 |
| *20* | *8* | *9* | *3* | *2* | .. | .. | .. | .. | .. | *6* | *2* | .. | .. | *4* | *1* | *3* | .. | *30* | *8* | *71* | *108* | |
| *17* | *2* | *7* | *1* | *1* | *2* | .. | .. | *2* | .. | *1* | *2* | *1* | .. | .. | .. | .. | .. | *2* | .. | *16* | *30* | |
| 26 | 13 | 6 | 3 | 3 | .. | .. | .. | .. | .. | .. | .. | .. | .. | .. | .. | .. | .. | 1 | .. | 28 | 54 | 186 |
| *15* | *7* | *2* | *2* | .. | .. | .. | .. | .. | .. | .. | .. | .. | .. | .. | .. | .. | .. | *1* | .. | *16* | *27* | |
| *11* | *6* | *4* | *1* | *3* | .. | .. | .. | .. | .. | .. | .. | .. | .. | .. | .. | .. | .. | .. | .. | *12* | *27* | |
| 45 | .. | 7 | 19 | 13 | .. | .. | .. | 2 | .. | 8 | 4 | 1 | 1 | 3 | .. | 5 | .. | 13 | 5 | 66 | 126 | 187 |
| *38* | .. | *4* | *10* | *12* | .. | .. | .. | .. | .. | *8* | *4* | .. | *1* | *1* | .. | *5* | .. | *7* | *4* | *45* | *102* | |
| *7* | .. | *3* | *9* | *1* | .. | .. | .. | *2* | .. | .. | .. | *1* | .. | *2* | .. | .. | .. | *6* | *1* | *21* | *24* | |
| 33 | .. | 2 | 4 | 4 | .. | .. | .. | .. | .. | .. | .. | *1* | 1 | .. | .. | 2 | .. | 16 | .. | 41 | 110 | 188 |
| *26* | .. | *1* | *3* | *4* | .. | .. | .. | .. | .. | .. | .. | *1* | *1* | .. | .. | *1* | .. | *15* | .. | *30* | *80* | |
| *7* | .. | *1* | *1* | .. | .. | .. | .. | .. | .. | .. | .. | .. | .. | .. | .. | *1* | .. | *1* | .. | *11* | *30* | |
| 6 | .. | 1 | .. | 3 | .. | .. | .. | .. | .. | .. | .. | .. | .. | .. | .. | .. | .. | 1 | 2 | 6 | 24 | 189 |
| 151 | 105 | 4 | 7 | 18 | 8 | 13 | .. | 3 | .. | 1 | .. | 1 | .. | .. | .. | 1 | .. | 39 | 19 | 206 | 353 | 190 |
| *18* | *9* | *1* | *1* | *1* | .. | .. | .. | *3* | .. | .. | .. | .. | .. | .. | .. | .. | .. | *7* | *3* | *30* | *57* | |
| *51* | *24* | *1* | *4* | *5* | *1* | .. | .. | .. | .. | *1* | .. | *1* | .. | .. | .. | .. | .. | *14* | *9* | *56* | *92* | |
| *40* | *38* | .. | .. | *4* | *2* | *9* | .. | .. | .. | .. | .. | .. | .. | .. | .. | .. | *1* | .. | *8* | *1* | *61* | *98* | |
| *42* | *34* | *2* | *2* | *8* | *5* | *4* | .. | .. | .. | .. | .. | .. | .. | .. | .. | .. | .. | *10* | *6* | *59* | *106* | |
| 55 | 2 | 11 | 7 | 4 | .. | .. | .. | .. | .. | .. | .. | .. | .. | .. | .. | .. | .. | 7 | .. | 72 | 135 | 191 |
| *12* | *1* | *1* | .. | *1* | .. | .. | .. | .. | .. | .. | .. | .. | .. | .. | .. | .. | .. | *2* | .. | *19* | *34* | |
| *20* | .. | *9* | *6* | *1* | .. | .. | .. | .. | .. | .. | .. | .. | .. | .. | .. | .. | .. | *4* | .. | *27* | *51* | |
| *12* | .. | .. | .. | .. | .. | .. | .. | .. | .. | .. | .. | .. | .. | .. | .. | .. | .. | *1* | .. | *10* | *25* | |
| *11* | *1* | *1* | *1* | *2* | .. | .. | .. | .. | .. | .. | .. | .. | .. | .. | .. | .. | .. | .. | .. | *16* | *25* | |
| 44 | 1 | 8 | 2 | 1 | 1 | .. | .. | .. | .. | .. | .. | .. | .. | .. | .. | .. | .. | 6 | 2 | 34 | 103 | 192 |
| *12* | .. | *3* | .. | .. | *1* | .. | .. | .. | .. | .. | .. | .. | .. | .. | .. | .. | .. | *3* | .. | *13* | *31* | |
| *23* | *1* | *1* | .. | *1* | .. | .. | .. | .. | .. | .. | .. | .. | .. | .. | .. | .. | .. | *2* | *1* | *14* | *50* | |
| *9* | .. | *4* | *2* | .. | .. | .. | .. | .. | .. | .. | .. | .. | .. | .. | .. | .. | .. | *1* | *1* | *7* | *22* | |
| 41 | 1 | 1 | 1 | .. | 2 | .. | .. | .. | .. | .. | .. | .. | .. | .. | .. | .. | .. | 9 | .. | 33 | 83 | 193 |
| *16* | *1* | .. | .. | .. | *2* | .. | .. | .. | .. | .. | .. | .. | .. | .. | .. | .. | .. | *4* | .. | *17* | *40* | |

## PRIMARY CENSUS ABSTRACT

| Location Code No. | Name of Village/Town/ Ward/Urban Block | Area of village in acres and of town/ward in Km.² | Occupied residential houses | Total No. of house holds | Total Population (Including institutional and houseless population) | | | Scheduled Castes | | Scheduled Tribes | | Literate and educated persons | | (I-IX) Total Workers | |
|---|---|---|---|---|---|---|---|---|---|---|---|---|---|---|---|
| | | | | | P | M | F | M | F | M | F | M | F | M | F |
| 1 | 2 | 3 | 4 | 5 | 6 | 7 | 8 | 9 | 10 | 11 | 12 | 13 | 14 | 15 | 16 |
| | *Suneridhana* | | *14* | *14* | *91* | *47* | *44* | .. | .. | *47* | *44* | .. | .. | *31* | *1* |
| 194 | Buchanwadi | 366.14 | 21 | 21 | 109 | 47 | 62 | .. | .. | 19 | 26 | .. | .. | 27 | 5 |
| 195 | Kamtha Ryt. | 216.72 | 34 | 34 | 227 | 105 | 122 | .. | .. | 105 | 122 | .. | .. | 69 | 4 |
| | *Kamtha Ryt.* | | *20* | *20* | *156* | *72* | *84* | .. | .. | *72* | *84* | .. | .. | *48* | *2* |
| | *Suneridhana* | | *14* | *14* | *71* | *33* | *38* | .. | .. | *33* | *38* | .. | .. | *21* | *2* |
| 196 | Jamuniya | 525.20 | 39 | 39 | 199 | 80 | 119 | 7 | 10 | 47 | 79 | 8 | .. | 50 | 3 |
| 197 | Malni | 411.84 | 52 | 52 | 276 | 129 | 147 | 2 | 6 | 99 | 112 | 11 | 2 | 82 | 7 |
| 198 | Nirama | 473.21 | 38 | 38 | 200 | 94 | 106 | 20 | 28 | 55 | 40 | 23 | .. | 50 | 1 |
| | *Nirama* | | *14* | *14* | *73* | *31* | *42* | *18* | *25* | *13* | *17* | *9* | .. | 19 | .. |
| | *Mohnadhana* | | *24* | *24* | *127* | *63* | *64* | *2* | *3* | *42* | *23* | *14* | .. | *31* | *1* |
| 199 | Jamai Ryt. | 571.06 | 22 | 22 | 132 | 71 | 61 | 9 | 11 | 27 | 19 | 14 | 3 | 37 | .. |
| 200 | Rora Dhekni | 286.57 | 32 | 32 | 175 | 91 | 84 | .. | .. | 84 | 80 | 8 | 1 | 50 | .. |
| 201 | Seltiya | 710.16 | 48 | 53 | 298 | 146 | 152 | 4 | 6 | 45 | 55 | 19 | 2 | 91 | 25 |
| | *Seltiya* | | *31* | *36* | *188* | *97* | *91* | *4* | *6* | *13* | *10* | *13* | *2* | *59* | *7* |
| | *Toidhana* | | *13* | *13* | *81* | *35* | *46* | .. | .. | *31* | *43* | *5* | .. | *24* | *15* |
| | *Ghatariyadhana* | | *4* | *4* | *29* | *14* | *15* | .. | .. | *1* | *2* | *1* | .. | *8* | *3* |
| 202 | Chartiya | 381.90 | 27 | 29 | 132 | 66 | 66 | 9 | 9 | 12 | 10 | 7 | .. | 37 | 9 |
| | *Chartiya* | | *20* | *22* | *101* | *56* | *45* | *5* | *4* | 6 | .. | *7* | .. | *32* | *3* |
| | *Godidhana* | | *7* | *7* | *31* | *10* | *21* | *4* | *5* | *6* | *10* | .. | .. | *5* | *6* |
| 203 | Tekapur | 407.40 | 42 | 45 | 220 | 112 | 108 | .. | .. | 110 | 108 | 12 | .. | 65 | 61 |
| | *Chota Tekapur* | | *23* | *26* | *121* | *63* | *58* | .. | .. | *61* | *58* | *10* | .. | *35* | *31* |
| | *Bada Tekapur* | | *19* | *19* | *99* | *49* | *50* | .. | .. | *49* | *50* | *2* | .. | *30* | *30* |
| 204 | Chikhlar | 775.87 | 48 | 56 | 285 | 142 | 143 | 7 | 7 | 49 | 52 | 32 | 5 | 91 | 22 |
| | *Chikhlar Gondidhana* | | *14* | *14* | *69* | *34* | *35* | .. | .. | *34* | *35* | *1* | .. | *20* | *11* |
| | *Pateldhana* | | *16* | *19* | *98* | *54* | *44* | *2* | .. | *8* | *11* | *22* | *3* | *31* | *7* |
| | *Kotwardhana* | | *18* | *23* | *118* | *54* | *64* | *5* | *7* | *7* | *6* | *9* | *2* | *40* | *4* |
| 205 | Piplawadi | 475.41 | 47 | 51 | 287 | 143 | 144 | 18 | 12 | 113 | 121 | 9 | 2 | 82 | 26 |
| | *Pipalwadi* | | *15* | *15* | *82* | *39* | *43* | *2* | *3* | *34* | *38* | *1* | .. | *20* | *12* |
| | *Gangadhana* | | *32* | *36* | *205* | *104* | *101* | *16* | *9* | *79* | *83* | *8* | *2* | *62* | *14* |
| 206 | Morchhi | 994.04 | 91 | 102 | 566 | 262 | 304 | 19 | 23 | 227 | 267 | 27 | 1 | 160 | 57 |
| | *Morchhi Badaidhana* | | *11* | *11* | *60* | *32* | *28* | *8* | *10* | *13* | *9* | *2* | *1* | *17* | *6* |
| | *Gauidhana* | | *13* | *13* | *66* | *32* | *34* | .. | .. | *32* | *34* | *4* | .. | *22* | *8* |
| | *Kotwardhana* | | *36* | *47* | *248* | *110* | *138* | *11* | *13* | *94* | *120* | *15* | .. | *69* | *26* |
| | *Pateldhana* | | *31* | *31* | *192* | *88* | *104* | .. | .. | *88* | *104* | *6* | .. | *52* | *17* |
| 207 | Ghudela | 1,299.61 | 45 | 53 | 286 | 133 | 153 | 2 | 3 | 125 | 144 | 5 | 1 | 70 | 63 |
| | *Ghudela* | | *20* | *21* | *110* | *58* | *52* | .. | .. | *58* | *52* | .. | .. | *33* | *21* |
| | *Janglidhana* | | *5* | *12* | *76* | *29* | *47* | *2* | *3* | *27* | *44* | *1* | .. | *14* | *18* |
| | *Ratyatwadidhana* | | *20* | *20* | *100* | *46* | *54* | .. | .. | *40* | *48* | *4* | *1* | *23* | *24* |
| 208 | Roradhekni Mal. | 507.51 | 38 | 39 | 220 | 112 | 108 | .. | .. | 93 | 84 | 5 | .. | 69 | 2 |
| | *Roradheknimal* | | *16* | *17* | *93* | *45* | *48* | .. | .. | *43* | *44* | *2* | .. | *25* | 1 |
| | *Khaudhana* | | *22* | *22* | *127* | *67* | *60* | .. | .. | *50* | *40* | *3* | .. | *44* | *1* |
| 209 | Katangi | 509.90 | 40 | 42 | 216 | 103 | 113 | 5 | 2 | 81 | 96 | 20 | 7 | 69 | 5 |
| 210 | Barelipar | 393.92 | 52 | 52 | 244 | 128 | 116 | 28 | 18 | 94 | 94 | 31 | 3 | 78 | 8 |
| | *Barelipar* | | *32* | *32* | *145* | *74* | *71* | *16* | *16* | *55* | *51* | *23* | *3* | *40* | *5* |
| | *Kanhadhana* | | *20* | *20* | *99* | *54* | *45* | *12* | *2* | *39* | *43* | *8* | .. | *38* | *3* |
| 211 | Dhamniya | 329.44 | 38 | 38 | 181 | 86 | 95 | .. | .. | 86 | 95 | 5 | .. | 52 | 2 |
| 212 | Khadwadi | 389.20 | 43 | 44 | 245 | 122 | 123 | .. | 3 | 114 | 117 | 7 | .. | 67 | 4 |
| | *Khadwadi* | | *20* | *21* | *113* | *58* | *55* | .. | *3* | *50* | *50* | *2* | .. | *25* | *3* |
| | *Pateldhana* | | *23* | *23* | *132* | *64* | *68* | .. | .. | *64* | *67* | *5* | .. | *42* | *1* |
| 213 | Talkhamra | 458.06 | 18 | 18 | 77 | 36 | 41 | 12 | 9 | 24 | 32 | 4 | .. | 18 | 1 |

| Workers | | | | | | | | | | | | | | | | | | | | | | |
|---|---|---|---|---|---|---|---|---|---|---|---|---|---|---|---|---|---|---|---|---|---|---|
| I | | II | | III | | IV | | V(a) | | V(b) | | VI | | VII | | VIII | | IX | | X Non-Workers | | L.C. No. |
| M | F | M | F | M | F | M | F | M | F | M | F | M | F | M | F | M | F | M | F | M | F | |
| 17 | 18 | 19 | 20 | 21 | 22 | 23 | 24 | 25 | 26 | 27 | 28 | 29 | 30 | 31 | 32 | 33 | 34 | 35 | 36 | 37 | 38 | 1 |
| *25* | .. | *1* | *1* | .. | .. | .. | .. | .. | .. | .. | .. | .. | .. | .. | .. | .. | .. | *5* | .. | *16* | *43* | |
| 21 | .. | 5 | 1 | 1 | .. | .. | .. | .. | .. | .. | .. | .. | .. | .. | .. | .. | .. | .. | 4 | 20 | 57 | 194 |
| 52 | .. | 3 | .. | 5 | 2 | .. | .. | .. | .. | .. | .. | .. | .. | .. | .. | .. | .. | 9 | 2 | 36 | 118 | 195 |
| *35* | .. | *2* | .. | *2* | .. | .. | .. | .. | .. | .. | .. | .. | .. | .. | .. | .. | .. | *9* | *2* | *24* | *82* | |
| *17* | .. | *1* | .. | *3* | *2* | .. | .. | .. | .. | .. | .. | .. | .. | .. | .. | .. | .. | .. | .. | *12* | *36* | |
| 39 | 1 | 3 | 1 | .. | .. | .. | .. | .. | .. | .. | .. | .. | .. | .. | .. | .. | .. | 8 | 1 | 30 | 116 | 196 |
| 61 | .. | 8 | 5 | 2 | .. | .. | .. | .. | .. | .. | .. | .. | .. | .. | .. | .. | .. | 11 | 2 | 47 | 140 | 197 |
| 31 | .. | 12 | .. | .. | .. | .. | .. | .. | .. | 1 | .. | 1 | .. | .. | .. | .. | .. | 5 | 1 | 44 | 105 | 198 |
| *10* | .. | *5* | .. | .. | .. | .. | .. | .. | .. | *1* | .. | *1* | .. | .. | .. | .. | .. | *2* | .. | *12* | *42* | |
| *21* | .. | *7* | .. | .. | .. | .. | .. | .. | .. | .. | .. | .. | .. | .. | .. | .. | .. | *3* | *1* | *32* | *63* | |
| 24 | .. | 7 | .. | .. | .. | .. | .. | .. | .. | .. | .. | .. | .. | .. | .. | .. | .. | 6 | .. | 34 | 61 | 199 |
| 44 | .. | 4 | .. | .. | .. | .. | .. | 1 | .. | .. | .. | .. | .. | .. | .. | 1 | .. | .. | .. | 41 | 84 | 200 |
| 76 | .. | 10 | 24 | .. | .. | 1 | .. | .. | .. | .. | .. | 1 | .. | .. | .. | .. | .. | 3 | 1 | 55 | 127 | 201 |
| *47* | .. | *7* | *7* | .. | .. | *1* | .. | .. | .. | .. | .. | *1* | .. | .. | .. | .. | .. | *3* | .. | *38* | *84* | |
| *23* | .. | *1* | *15* | .. | .. | .. | .. | .. | .. | .. | .. | .. | .. | .. | .. | .. | .. | .. | .. | *11* | *31* | |
| *6* | .. | *2* | *2* | .. | .. | .. | .. | .. | .. | .. | .. | .. | .. | .. | .. | .. | .. | .. | *1* | *6* | *12* | |
| 27 | .. | 3 | 8 | .. | .. | .. | .. | 3 | .. | 1 | .. | .. | .. | .. | .. | .. | .. | 3 | 1 | 29 | 57 | 202 |
| *24* | .. | *2* | *2* | .. | .. | .. | .. | *3* | .. | .. | .. | .. | .. | .. | .. | .. | .. | *3* | *1* | *24* | *42* | |
| *3* | .. | *1* | *6* | .. | .. | .. | .. | .. | .. | *1* | .. | .. | .. | .. | .. | .. | .. | .. | .. | *5* | *15* | |
| 54 | 1 | 7 | 59 | 2 | 1 | .. | .. | 1 | .. | .. | .. | .. | .. | .. | .. | 1 | .. | .. | .. | 47 | 47 | 203 |
| *29* | *1* | *5* | *30* | .. | .. | .. | .. | .. | .. | .. | .. | .. | .. | .. | .. | *1* | .. | .. | .. | *28* | *27* | |
| *25* | .. | *2* | *29* | *2* | *1* | .. | .. | *1* | .. | .. | .. | .. | .. | .. | .. | .. | .. | .. | .. | *19* | *20* | |
| 51 | 1 | 18 | 16 | 13 | 1 | .. | .. | .. | 3 | .. | .. | .. | .. | .. | .. | .. | .. | 9 | 1 | 51 | 121 | 204 |
| *9* | .. | *6* | *11* | *1* | .. | .. | .. | .. | .. | .. | .. | .. | .. | .. | .. | .. | .. | *4* | .. | *14* | *24* | |
| *21* | *1* | *5* | *3* | .. | .. | .. | .. | .. | *2* | .. | .. | .. | .. | .. | .. | .. | .. | *5* | *1* | *23* | *37* | |
| *21* | .. | *7* | *2* | *12* | *1* | .. | .. | .. | *1* | .. | .. | .. | .. | .. | .. | .. | .. | .. | .. | *14* | *60* | |
| 54 | 2 | 13 | 23 | 10 | 1 | .. | .. | 1 | .. | .. | .. | .. | .. | .. | .. | .. | .. | 4 | .. | 61 | 118 | 205 |
| *15* | .. | *1* | *12* | *3* | .. | .. | .. | .. | .. | .. | .. | .. | .. | .. | .. | .. | .. | *1* | .. | *19* | *31* | |
| *39* | *2* | *12* | *11* | *7* | *1* | .. | .. | *1* | .. | .. | .. | .. | .. | .. | .. | .. | .. | *3* | .. | *42* | *87* | |
| 117 | 4 | 21 | 41 | 17 | 12 | .. | .. | .. | .. | 1 | .. | .. | .. | .. | .. | .. | .. | 4 | .. | 102 | 247 | 206 |
| *13* | *3* | .. | *1* | *3* | *2* | .. | .. | .. | .. | .. | .. | .. | .. | .. | .. | .. | .. | *1* | .. | *15* | *22* | |
| *14* | .. | *8* | *8* | .. | .. | .. | .. | .. | .. | .. | .. | .. | .. | .. | .. | .. | .. | .. | .. | *10* | *26* | |
| *43* | .. | *13* | *19* | *9* | *7* | .. | .. | .. | .. | *1* | .. | .. | .. | .. | .. | .. | .. | *3* | .. | *41* | *112* | |
| *47* | *1* | .. | *13* | *5* | *3* | .. | .. | .. | .. | .. | .. | .. | .. | .. | .. | .. | .. | .. | .. | *36* | *87* | |
| 55 | .. | 4 | 60 | 8 | 3 | .. | .. | .. | .. | .. | .. | .. | .. | .. | .. | .. | .. | *3* | .. | 63 | 90 | 207 |
| *26* | .. | *1* | *20* | *4* | *1* | .. | .. | .. | .. | .. | .. | .. | .. | .. | .. | .. | .. | 2 | .. | *25* | *31* | |
| *9* | .. | *2* | *17* | *2* | *1* | .. | .. | .. | .. | .. | .. | .. | .. | .. | .. | .. | .. | *1* | .. | *15* | *29* | |
| *20* | .. | *1* | *23* | *2* | *1* | .. | .. | .. | .. | .. | .. | .. | .. | .. | .. | .. | .. | .. | .. | *23* | *30* | |
| 61 | 2 | .. | .. | 7 | .. | .. | .. | .. | .. | 1 | .. | .. | .. | .. | .. | .. | .. | .. | .. | 43 | 106 | 208 |
| *22* | *1* | .. | .. | *2* | .. | .. | .. | .. | .. | *1* | .. | .. | .. | .. | .. | .. | .. | .. | .. | *20* | *47* | |
| *39* | *1* | .. | .. | *5* | .. | .. | .. | .. | .. | .. | .. | .. | .. | .. | .. | .. | .. | .. | .. | *23* | *59* | |
| 40 | 3 | .. | 1 | 12 | 1 | .. | .. | .. | .. | .. | .. | .. | .. | 1 | .. | 11 | .. | 5 | .. | 34 | 108 | 209 |
| 42 | 3 | 1 | .. | 7 | 4 | .. | .. | 2 | .. | .. | .. | 2 | .. | 1 | .. | 21 | 1 | 2 | .. | 50 | 108 | 210 |
| *27* | *2* | *1* | .. | *4* | *3* | .. | .. | *2* | .. | .. | .. | *1* | .. | *1* | .. | *2* | .. | *2* | .. | *34* | *66* | |
| *15* | *1* | .. | .. | *3* | *1* | .. | .. | .. | .. | .. | .. | *1* | .. | .. | .. | *19* | *1* | .. | .. | *16* | *42* | |
| 50 | 1 | .. | 1 | 2 | .. | .. | .. | .. | .. | .. | .. | .. | .. | .. | .. | .. | .. | .. | .. | 34 | 93 | 211 |
| 58 | 2 | 4 | 1 | 3 | .. | 1 | .. | .. | 1 | .. | .. | .. | .. | .. | .. | .. | .. | 1 | .. | 55 | 119 | 212 |
| *22* | *2* | .. | .. | *1* | .. | *1* | .. | .. | *1* | .. | .. | .. | .. | .. | .. | .. | .. | *1* | .. | *33* | *52* | |
| *36* | .. | *4* | *1* | *2* | .. | .. | .. | .. | .. | .. | .. | .. | .. | .. | .. | .. | .. | .. | .. | *22* | *67* | |
| 17 | 1 | 1 | .. | .. | .. | .. | .. | .. | .. | .. | .. | .. | .. | .. | .. | .. | .. | .. | .. | 18 | 40 | 213 |

## PRIMARY CENSUS ABSTRACT

| Location Code No. | Name of Village/Town/Ward/Urban Block | Area of village in acres and of town/ward in Km.² | Occupied residential houses | Total No. of house holds | Total Population (Including institutional and houseless population) | | | Scheduled Castes | | Scheduled Tribes | | Literate and educated persons | | (I-IX) Total Workers | |
|---|---|---|---|---|---|---|---|---|---|---|---|---|---|---|---|
| | | | | | P | M | F | M | F | M | F | M | F | M | F |
| 1 | 2 | 3 | 4 | 5 | 6 | 7 | 8 | 9 | 10 | 11 | 12 | 13 | 14 | 15 | 16 |
| 214 | Sathiya | 642.39 | 42 | 43 | 246 | 122 | 124 | 24 | 24 | 98 | 100 | 5 | .. | 60 | 3 |
| 215 | Khumkal | 734.00 | 75 | 75 | 395 | 189 | 206 | 10 | 19 | 145 | 159 | 22 | .. | 109 | 19 |
| | *Khumkal* | | *40* | *40* | *202* | *100* | *102* | *4* | *9* | *67* | *71* | *20* | .. | *60* | *9* |
| | *Luhardhana* | | *35* | *35* | *193* | *89* | *104* | *6* | *10* | *78* | *88* | *2* | .. | *49* | *10* |
| 216 | Jata Semar | 245.90 | 25 | 25 | 172 | 83 | 89 | 6 | 6 | 77 | 83 | 15 | .. | 50 | 3 |
| 217 | Aradongari | 562.19 | 31 | 33 | 108 | 50 | 58 | .. | .. | 50 | 58 | 1 | .. | 33 | 2 |
| 218 | Korpani khurd | 850.40 | 65 | 67 | 447 | 231 | 216 | 12 | 16 | 209 | 181 | 11 | .. | 124 | 14 |
| | *Korpani Khurd Pateldhana* | | *7* | *7* | *49* | *25* | *24* | *4* | *6* | *21* | *6* | *1* | .. | *12* | .. |
| | *Dobhadhana* | | *15* | *15* | *96* | *48* | *48* | *2* | *2* | *42* | *42* | *5* | .. | *29* | *1* |
| | *Rajaramdhana* | | *43* | *45* | *302* | *158* | *144* | *6* | *8* | *146* | *133* | *5* | .. | *83* | *13* |
| 219 | Ghana Umari | 1,877.40 | 102 | 103 | 564 | 269 | 295 | 46 | 50 | 166 | 181 | 32 | 2 | 157 | 20 |
| | *Ghana Umari Godidhana* | | *27* | *27* | *171* | *77* | *94* | .. | .. | *75* | *91* | *2* | .. | *49* | *5* |
| | *Gagandhana* | | *20* | *20* | *119* | *58* | *61* | *5* | *5* | *51* | *53* | *5* | .. | *30* | *2* |
| | *Ramdeendhana* | | *14* | *14* | *77* | *35* | *42* | *15* | *24* | *3* | *1* | *11* | .. | *22* | *3* |
| | *Banjaridhana* | | *31* | *31* | *140* | *73* | *67* | *26* | *21* | *19* | *16* | *13* | *2* | *39* | *7* |
| | *Mukadamdhana* | | *10* | *11* | *57* | *26* | *31* | .. | .. | *18* | *20* | *1* | .. | *17* | *3* |
| 220 | Korpani Kalan | 788.44 | 94 | 95 | 494 | 241 | 253 | .. | 1 | 240 | 252 | 18 | .. | 140 | 47 |
| | *Korpani Kalan'* | | *42* | *43* | *222* | *104* | *118* | .. | .. | *104* | *118* | *8* | .. | *59* | *19* |
| | *Amudhana* | | *30* | *30* | *154* | *74* | *80* | .. | *1* | *73* | *79* | *2* | .. | *46* | *15* |
| | *Dorlidhana* | | *22* | *22* | *118* | *63* | *55* | .. | .. | *63* | *55* | *8* | .. | *35* | *13* |
| 221 | Ankiya | 1,943.29 | 108 | 113 | 675 | 307 | 368 | 10 | 14 | 255 | 308 | 41 | 10 | 161 | 37 |
| | *Ankiya* | | *20* | *20* | *106* | *54* | *52* | .. | .. | *15* | *13* | *5* | .. | *27* | .. |
| | *Dhobidhana* | | *52* | *57* | *334* | *147* | *187* | *10* | *14* | *135* | *166* | *24* | *10* | *82* | *15* |
| | *Mundidhana* | | *36* | *36* | *235* | *106* | *129* | .. | .. | *105* | *129* | *12* | .. | *52* | *22* |
| 222 | Pipariya Mohan | 489.92 | 24 | 27 | 143 | 72 | 71 | 9 | 6 | 48 | 45 | 8 | 1 | 43 | 12 |
| 223 | Rewal Dehi | 395.82 | 18 | 23 | 123 | 60 | 63 | 8 | 3 | 44 | 57 | 7 | 1 | 32 | 8 |
| 224 | Kalhotiya Buti | 1,145.89 | 63 | 68 | 333 | 170 | 163 | 12 | 5 | 70 | 71 | 14 | 2 | 102 | 12 |
| 225 | Bindrai | 1,220.69 | 113 | 129 | 750 | 382 | 368 | 43 | 25 | 45 | 25 | 48 | 3 | 238 | 14 |
| | *Bindrai* | | *55* | *68* | *373* | *196* | *177* | *42* | *25* | *13* | *3* | *24* | .. | *117* | *8* |
| | *Patcldhana* | | *33* | *36* | *209* | *107* | *102* | *1* | .. | *26* | *19* | *13* | *3* | *68* | *4* |
| | *Imalidhana* | | *25* | *25* | *168* | *79* | *89* | .. | .. | *6* | *3* | *11* | .. | *53* | *2* |
| 226 | Jangal Dehri | 1,066.49 | 54 | 55 | 269 | 130 | 139 | 19 | 19 | 73 | 92 | 1 | .. | 81 | 28 |
| | *Jangal Dehri Bhaisaidhani* | | *11* | *11* | *56* | *27* | *29* | .. | .. | *8* | *10* | *1* | .. | *14* | .. |
| | *Thaniyadhana* | | *8* | *8* | *37* | *24* | *13* | *8* | *5* | *1* | .. | .. | .. | *16* | .. |
| | *Kotwardhana* | | *14* | *15* | *74* | *32* | *42* | *11* | *14* | *17* | *27* | .. | .. | *18* | *8* |
| | *Bas Tekri* | | *21* | *21* | *102* | *47* | *55* | .. | .. | *47* | *55* | .. | .. | *33* | *20* |
| 227 | Dhakarwadi | 999.03 | 55 | 57 | 308 | 157 | 151 | 24 | 22 | 92 | 100 | 18 | 3 | 86 | 30 |
| | *Dhakarwadi* | | *33* | *35* | *176* | *88* | *88* | *8* | *12* | *49* | *56* | *16* | *3* | *48* | *15* |
| | *Bedadhana* | | *22* | *22* | *132* | *69* | *63* | *16* | *10* | *43* | *44* | *2* | .. | *38* | *15* |
| 228 | Choidongari | 754.87 | 52 | 52 | 290 | 136 | 154 | 13 | 16 | 83 | 104 | 2 | .. | 82 | 18 |
| | *Chordongari* | | *32* | *32* | *172* | *86* | *86* | *13* | *16* | *43* | *36* | *1* | .. | *45* | *8* |
| | *Subadhana* | | *20* | *20* | *118* | *50* | *68* | .. | .. | *40* | *68* | *1* | .. | *37* | *10* |
| 229 | Satguwari | 1,482.16 | 59 | 61 | 338 | 160 | 178 | 23 | 37 | 101 | 108 | 9 | .. | 92 | 26 |
| | *Satguwari* | | *38* | *38* | *189* | *97* | *92* | *14* | *21* | *47* | *38* | *5* | .. | *51* | *10* |
| | *Matadhana* | | *21* | *23* | *149* | *63* | *86* | *9* | *16* | *54* | *70* | *4* | .. | *41* | *16* |
| 230 | Simriya Sogar | 773.68 | 37 | 40 | 238 | 126 | 112 | 6 | 9 | 13 | 7 | 12 | .. | 70 | 15 |
| 231 | Nimoti | 745.39 | 44 | 47 | 248 | 121 | 127 | 26 | 30 | 34 | 32 | 9 | .. | 69 | 12 |
| | *Nimoti* | | *24* | *27* | *146* | *72* | *74* | *18* | *21* | *13* | *13* | *7* | .. | *40* | *8* |
| | *Nagdevdhana* | | *20* | *20* | *102* | *49* | *53* | *8* | *9* | *21* | *19* | *2* | .. | *29* | *4* |
| 232 | Mandla | 464.18 | 30 | 30 | 147 | 68 | 79 | 1 | 3 | 67 | 75 | 1 | .. | 50 | 12 |

| Workers | | | | | | | | | | | | | | | | | | | | Non-Workers | | L.C. No. |
|---|---|---|---|---|---|---|---|---|---|---|---|---|---|---|---|---|---|---|---|---|---|---|
| I | | II | | III | | IV | | V(a) | | V(b) | | VI | | VII | | VIII | | IX | | X | | |
| M | F | M | F | M | F | M | F | M | F | M | F | M | F | M | F | M | F | M | F | M | F | |
| 17 | 18 | 19 | 20 | 21 | 22 | 23 | 24 | 25 | 26 | 27 | 28 | 29 | 30 | 31 | 32 | 33 | 34 | 35 | 36 | 37 | 38 | 1 |
| 58 | 1 | 1 | .. | .. | .. | .. | .. | .. | .. | .. | .. | .. | .. | .. | 1 | .. | .. | 1 | 1 | 62 | 121 | 214 |
| 85 | .. | 1 | 14 | 20 | 4 | .. | .. | .. | .. | .. | .. | .. | .. | .. | .. | .. | .. | 3 | 1 | 80 | 187 | 215 |
| *45* | .. | .. | *8* | *12* | .. | .. | .. | .. | .. | .. | .. | .. | .. | .. | .. | .. | .. | 3 | *1* | *40* | *93* | |
| *40* | .. | *1* | *6* | *8* | *4* | .. | .. | .. | .. | .. | .. | .. | .. | .. | .. | .. | .. | .. | .. | *40* | *94* | |
| 47 | .. | .. | 3 | 2 | .. | .. | .. | .. | .. | .. | .. | .. | .. | .. | .. | .. | .. | 1 | .. | 33 | 86 | 216 |
| 29 | .. | 1 | 2 | 3 | .. | .. | .. | .. | .. | .. | .. | .. | .. | .. | .. | .. | .. | .. | .. | 17 | 56 | 217 |
| 104 | 4 | 8 | 10 | 6 | .. | .. | .. | 5 | .. | .. | .. | .. | .. | .. | .. | .. | .. | 1 | .. | 107 | 202 | 218 |
| *11* | .. | .. | .. | *1* | .. | .. | .. | .. | .. | .. | .. | .. | .. | .. | .. | .. | .. | .. | .. | *13* | *24* | |
| *23* | .. | .. | *1* | *5* | .. | .. | .. | .. | .. | .. | .. | .. | .. | .. | .. | .. | .. | *1* | .. | *19* | *47* | |
| *70* | *4* | *8* | *9* | .. | .. | .. | .. | *5* | .. | .. | .. | .. | .. | .. | .. | .. | .. | .. | .. | *75* | *131* | |
| 105 | 9 | 17 | 7 | 16 | 1 | .. | .. | 4 | .. | 2 | .. | .. | .. | 1 | .. | .. | .. | 12 | 3 | 112 | 275 | 219 |
| *42* | *3* | *3* | *2* | *2* | .. | .. | .. | .. | .. | .. | .. | .. | .. | .. | .. | .. | .. | *2* | .. | *28* | *89* | |
| *24* | *1* | *2* | .. | *2* | .. | .. | .. | .. | .. | .. | .. | .. | .. | .. | .. | .. | .. | *2* | *1* | *28* | *59* | |
| *12* | *1* | *6* | *2* | *3* | .. | .. | .. | .. | .. | .. | .. | .. | .. | .. | .. | .. | .. | *1* | .. | *13* | *39* | |
| *17* | *2* | *3* | *2* | *5* | *1* | .. | .. | *4* | .. | *2* | .. | .. | .. | *1* | .. | .. | .. | *7* | *2* | *34* | *60* | |
| *10* | *2* | *3* | *1* | *4* | .. | .. | .. | .. | .. | .. | .. | .. | .. | .. | .. | .. | .. | .. | .. | *9* | *28* | |
| 12 | 6 | 12 | 40 | .. | .. | .. | .. | .. | .. | .. | .. | .. | .. | .. | .. | .. | .. | .. | 1 | 101 | 206 | 220 |
| *52* | *1* | *7* | *18* | .. | .. | .. | .. | .. | .. | .. | .. | .. | .. | .. | .. | .. | .. | .. | .. | *45* | *99* | |
| *43* | *1* | *3* | *13* | .. | .. | .. | .. | .. | .. | .. | .. | .. | .. | .. | .. | .. | .. | .. | *1* | *28* | *65* | |
| *33* | *4* | *2* | *9* | .. | .. | .. | .. | .. | .. | .. | .. | .. | .. | .. | .. | .. | .. | .. | .. | *28* | *42* | |
| 142 | 4 | 12 | 33 | .. | .. | .. | .. | 4 | .. | .. | .. | .. | .. | .. | .. | .. | .. | 3 | .. | 146 | 331 | 221 |
| *27* | .. | .. | .. | .. | .. | .. | .. | .. | .. | .. | .. | .. | .. | .. | .. | .. | .. | .. | .. | *27* | *52* | |
| *68* | *1* | *8* | *14* | .. | .. | .. | .. | *3* | .. | .. | .. | .. | .. | .. | .. | .. | .. | *3* | .. | *65* | *172* | |
| *47* | *3* | *4* | *19* | .. | .. | .. | .. | *1* | .. | .. | .. | .. | .. | .. | .. | .. | .. | .. | .. | *54* | *107* | |
| 29 | 3 | 9 | 8 | 5 | 1 | .. | .. | .. | .. | .. | .. | .. | .. | .. | .. | .. | .. | .. | .. | 29 | 59 | 222 |
| 17 | .. | 8 | 7 | 6 | 1 | .. | .. | .. | .. | .. | .. | .. | .. | .. | .. | .. | .. | 1 | .. | 28 | 55 | 223 |
| 53 | .. | 21 | 11 | 10 | 1 | .. | .. | 3 | .. | .. | .. | .. | .. | .. | .. | .. | .. | 15 | .. | 68 | 151 | 224 |
| 172 | .. | 21 | 13 | 33 | 1 | .. | .. | 1 | .. | .. | .. | 1 | .. | .. | .. | .. | .. | 10 | .. | 144 | 354 | 225 |
| *89* | .. | *10* | *7* | *11* | *1* | .. | .. | .. | .. | .. | .. | *1* | .. | .. | .. | .. | .. | *6* | .. | *79* | *169* | |
| *40* | .. | *10* | *4* | *15* | .. | .. | .. | *1* | .. | .. | .. | .. | .. | .. | .. | .. | .. | *2* | .. | *39* | *98* | |
| *43* | .. | *1* | *2* | *7* | .. | .. | .. | .. | .. | .. | .. | .. | .. | .. | .. | .. | .. | *2* | .. | *26* | *87* | |
| 70 | 1 | 4 | 26 | 7 | .. | .. | .. | .. | .. | .. | .. | .. | .. | .. | .. | .. | .. | .. | 1 | 49 | 111 | 226 |
| *11* | .. | .. | .. | *3* | .. | .. | .. | .. | .. | .. | .. | .. | .. | .. | .. | .. | .. | .. | .. | *13* | *29* | |
| *14* | .. | .. | .. | *2* | .. | .. | .. | .. | .. | .. | .. | .. | .. | .. | .. | .. | .. | .. | .. | *8* | *13* | |
| *17* | .. | *1* | *7* | .. | .. | .. | .. | .. | .. | .. | .. | .. | .. | .. | .. | .. | .. | .. | *1* | *14* | *34* | |
| *28* | *1* | *3* | *19* | *2* | .. | .. | .. | .. | .. | .. | .. | .. | .. | .. | .. | .. | .. | .. | .. | *14* | *35* | |
| 57 | 8 | 9 | 13 | 11 | 6 | .. | .. | .. | .. | .. | .. | .. | .. | .. | .. | .. | .. | 9 | 3 | 71 | 121 | 227 |
| *29* | *2* | *4* | *7* | *10* | *5* | .. | .. | .. | .. | .. | .. | .. | .. | .. | .. | .. | .. | *5* | *1* | *40* | *73* | |
| *28* | *6* | *5* | *6* | *1* | *1* | .. | .. | .. | .. | .. | .. | .. | .. | .. | .. | .. | .. | *4* | *2* | *31* | *48* | |
| 46 | 6 | 21 | 11 | 2 | .. | .. | .. | 5 | .. | .. | .. | .. | .. | .. | .. | .. | .. | 8 | 1 | 54 | 136 | 228 |
| *24* | *3* | *8* | *4* | *1* | .. | .. | .. | *5* | .. | .. | .. | .. | .. | .. | .. | .. | .. | *7* | *1* | *41* | *78* | |
| *22* | *3* | *13* | *7* | *1* | .. | .. | .. | .. | .. | .. | .. | .. | .. | .. | .. | .. | .. | *1* | .. | *13* | *58* | |
| 64 | 7 | 10 | 17 | 15 | 1 | .. | .. | .. | .. | .. | .. | .. | .. | .. | .. | .. | .. | 3 | 1 | 68 | 152 | 229 |
| *35* | *5* | 6 | *5* | *10* | .. | .. | .. | .. | .. | .. | .. | .. | .. | .. | .. | .. | .. | .. | .. | *46* | *82* | |
| *29* | *2* | *4* | *12* | *5* | *1* | .. | .. | .. | .. | .. | .. | .. | .. | .. | .. | .. | .. | *3* | *1* | *22* | *70* | |
| 44 | 4 | 4 | 11 | 13 | .. | .. | .. | 1 | .. | .. | .. | .. | .. | .. | .. | .. | .. | 8 | .. | 56 | 97 | 230 |
| 37 | 2 | 18 | 9 | 8 | .. | .. | .. | 1 | .. | .. | .. | .. | .. | 2 | .. | .. | .. | 3 | 1 | 52 | 115 | 231 |
| *23* | *2* | *9* | *5* | *4* | .. | .. | .. | *1* | .. | .. | .. | .. | .. | .. | .. | .. | .. | *3* | *1* | *32* | *66* | |
| *14* | .. | *9* | *4* | *4* | .. | .. | .. | .. | .. | .. | .. | .. | .. | *2* | .. | .. | .. | .. | .. | *20* | *49* | |
| 34 | 6 | 8 | 5 | 7 | 1 | .. | .. | .. | .. | .. | .. | .. | .. | .. | .. | .. | .. | 1 | .. | 18 | 67 | 232 |

## PRIMARY CENSUS ABSTRACT

| Location Code No. | Name of Village/Town/ Ward/Urban Block | Area of village in acres and of town/ward in Km.² | Occupied residential houses | Total No. of house holds | Total Population (Including institutional and houseless population) P | M | F | Scheduled Castes M | F | Scheduled Tribes M | F | Literate and educated persons M | F | (I-IX) Total Workers M | F |
|---|---|---|---|---|---|---|---|---|---|---|---|---|---|---|---|
| 1 | 2 | 3 | 4 | 5 | 6 | 7 | 8 | 9 | 10 | 11 | 12 | 13 | 14 | 15 | 16 |
| 233 | Khidki Kaneri | 1,169.37 | 71 | 74 | 398 | 193 | 205 | 16 | 21 | 176 | 184 | 24 | 3 | 106 | 4 |
| | *Khidki Kaneri* | | *21* | *24* | *132* | *73* | *59* | *16* | *21* | *56* | *38* | *12* | *3* | *40* | .. |
| | *Khedidhana* | | *10* | *10* | *53* | *25* | *28* | .. | .. | *25* | *28* | *2* | .. | *13* | *1* |
| | *Khidkidhana* | | *25* | *25* | *130* | *61* | *69* | .. | .. | *61* | *69* | *5* | .. | *30* | *1* |
| | *Gudadhana* | | *15* | *15* | *83* | *34* | *49* | .. | .. | *34* | *49* | *5* | .. | *23* | *2* |
| 234 | Bamhani Mal. | 636.96 | 31 | 31 | 179 | 89 | 90 | 11 | 8 | *44* | 43 | .. | .. | 57 | 2 |
| 235 | Bamhani Ryt. | 210.63 | 16 | 16 | 110 | 53 | 57 | .. | .. | 52 | 44 | .. | .. | 25 | .. |
| | *Bamhani Ryt. Mangaldhana* | | *10* | *10* | *64* | *34* | *30* | .. | .. | *33* | *27* | .. | .. | *15* | .. |
| | *Danidhuha* | | *6* | *6* | *46* | *19* | *27* | .. | .. | *19* | *17* | .. | .. | *10* | .. |
| 236 | Belgaon Mal. | 1,032.86 | 66 | 66 | 351 | 166 | 185 | 2 | 4 | 161 | 176 | 8 | .. | 90 | 5 |
| | *Belgaon Mal.* | | *40* | *40* | *216* | *105* | *111* | *2* | *4* | *100* | *102* | *3* | .. | *59* | *3* |
| | *Fulti Khodra* | | *26* | *26* | *135* | *61* | *74* | .. | .. | *61* | *74* | *5* | .. | *31* | *2* |
| 237 | Belgaon Ryt. | 763.52 | 30 | 30 | 115 | 47 | 68 | 1 | 3 | 46 | 65 | 2 | .. | 30 | 5 |
| | *Belgaon Ryt Ramudhana* | | *15* | *15* | *60* | *20* | *40* | *1* | *3* | *19* | *37* | *1* | .. | *15* | *4* |
| | *Batudhana* | | *15* | *15* | *55* | *27* | *28* | .. | .. | *27* | *28* | *1* | .. | *15* | *1* |
| 238 | Bomlya | 1,419.03 | 100 | 108 | 466 | 237 | 229 | 10 | 11 | 69 | 70 | 20 | 4 | 133 | 55 |
| | *Bomlya Mukaddamdhana* | | *50* | *54* | *234* | *126* | *108* | *5* | *5* | *32* | *25* | *14* | .. | *66* | *11* |
| | *Dhimardhana* | | *50* | *54* | *232* | *111* | *121* | *5* | *6* | *37* | *45* | *6* | *4* | *67* | *44* |
| 239 | Jamba Kiradi | 1,372.55 | 127 | 127 | 674 | 347 | 327 | 47 | 51 | 172 | 155 | 49 | 2 | 193 | 12 |
| | *Jamba kiradi* | | *50* | *50* | *275* | *159* | *116* | *16* | *14* | *52* | *25* | *29* | *2* | *88* | *8* |
| | *Dasrathdhana* | | *35* | *35* | *182* | *82* | *100* | *20* | *26* | *48* | *57* | *13* | .. | *47* | *3* |
| | *Kundandhana* | | *42* | *42* | *217* | *106* | *111* | *11* | *11* | *72* | *73* | *7* | .. | *58* | *1* |
| 240 | Umarghod khurd | 548.11 | 56 | 56 | 315 | 147 | 168 | 40 | 43 | 61 | 69 | 12 | .. | 96 | 6 |
| 241 | Parwatghoghri | 608.27 | 86 | 86 | 520 | 268 | 252 | .. | .. | 268 | 251 | 15 | .. | 141 | 11 |
| | *Parwatghoghri* | | *21* | *21* | *142* | *71* | *71* | .. | .. | *71* | *70* | *2* | .. | *36* | *4* |
| | *Bhimsendhana* | | *65* | *65* | *378* | *197* | *181* | .. | .. | *197* | *181* | *13* | .. | *105* | *7* |
| 242 | Mohgaon Kisan | 545.72 | *76* | *76* | 498 | 229 | 269 | 73 | 71 | 147 | 188 | 3 | .. | 138 | 11 |
| | *Mohgaon Kisan* | | *51* | *51* | *298* | *141* | *157* | *66* | *67* | *66* | *80* | *3* | .. | *83* | *10* |
| | *Muwasidhana* | | *25* | *25* | *200* | *88* | *112* | *7* | *4* | *81* | *108* | .. | .. | *55* | *1* |
| 243 | Duragwada | 336.80 | 41 | 43 | 228 | 120 | 108 | 3 | 8 | 58 | 57 | 18 | 12 | 76 | 5 |
| 244 | Madani | 474.75 | 47 | 47 | 263 | 120 | 143 | .. | .. | 117 | 137 | 5 | .. | 69 | 1 |
| 245 | Sindrai Madho | 1,007.91 | 61 | 61 | 387 | 192 | 195 | 7 | 8 | 185 | 187 | 6 | .. | 100 | 7 |
| | *Sindrai Madho Patildhana* | | *18* | *18* | *119* | *60* | *59* | *7* | *8* | *53* | *51* | *2* | .. | *35* | *3* |
| | *Gursidhana* | | *17* | *17* | *108* | *53* | *55* | .. | .. | *53* | *55* | .. | .. | *31* | *4* |
| | *Kalamsinghdhana* | | *26* | *26* | *160* | *79* | *81* | .. | .. | *79* | *81* | *4* | .. | *34* | .. |
| 246 | Karanjni | 354.55 | 14 | 14 | 88 | 41 | 47 | 5 | 9 | 36 | 38 | 2 | .. | 24 | 8 |
| 247 | Simriya Nanda | 441.15 | 42 | 43 | 225 | 109 | 116 | 28 | 32 | 9 | 7 | 7 | 1 | 60 | 2 |
| | *Simariya Nanda* | | *36* | *37* | *188* | *88* | *100* | *28* | *32* | *4* | *6* | *6* | *1* | *50* | *2* |
| | *Deechadhana* | | *6* | *6* | *37* | *21* | *16* | .. | .. | *5* | *1* | *1* | .. | *10* | .. |
| 248 | Nawegaon Ryt. | 176.13 | 2 | 2 | 9 | 4 | 5 | .. | .. | .. | .. | .. | .. | 3 | .. |
| 249 | Bhatadiya Khurd | 450.33 | 55 | 60 | 253 | 127 | 126 | 13 | 22 | 48 | 41 | 39 | 8 | 78 | 15 |
| | *Bhatadiya Khurd* | | *29* | *32* | *131* | *68* | *63* | .. | .. | *2* | .. | *34* | *7* | *37* | *7* |
| | *Khakradhana* | | *26* | *28* | *122* | *59* | *63* | *13* | *22* | *46* | *41* | *5* | *1* | *41* | *8* |
| 250 | Bhatodiya Kalan | 1,561.69 | 117 | 124 | 543 | 279 | 264 | 24 | 23 | 29 | 18 | 36 | 7 | 158 | 21 |
| | *Bhatodiya Kalan* | | *58* | *65* | *328* | *164* | *164* | *24* | *23* | *16* | *10* | *27* | *7* | *86* | *13* |
| | *Redhaidhana* | | *25* | *25* | *94* | *50* | *44* | .. | .. | *2* | *4* | *6* | .. | *30* | *4* |
| | *Panchamdhana* | | *25* | *25* | *95* | *52* | *43* | .. | .. | *11* | *3* | *3* | .. | *34* | *3* |
| | *Savandhana* | | *9* | *9* | *26* | *13* | *13* | .. | .. | .. | *1* | .. | .. | *8* | *1* |
| 251 | Pipariya Ganu | 729.21 | 61 | 65 | 346 | 170 | 176 | 2 | 3 | 131 | 134 | 10 | .. | 114 | 8 |
| | *Pipariya Ganu* | | *30* | *31* | *158* | *82* | *76* | *2* | *3* | *63* | *58* | *8* | .. | *60* | *2* |

| Workers | | | | | | | | | | | | | | | | | | | | Non-Workers | | L.C. No. |
|---|---|---|---|---|---|---|---|---|---|---|---|---|---|---|---|---|---|---|---|---|---|---|
| I | | II | | III | | IV | | V(a) | | V(b) | | VI | | VII | | VIII | | IX | | X | | |
| M | F | M | F | M | F | M | F | M | F | M | F | M | F | M | F | M | F | M | F | M | F | |
| 17 | 18 | 19 | 20 | 21 | 22 | 23 | 24 | 25 | 26 | 27 | 28 | 29 | 30 | 31 | 32 | 33 | 34 | 35 | 36 | 37 | 38 | |
| 100 | .. | 3 | 4 | .. | .. | .. | .. | .. | .. | .. | .. | .. | .. | .. | .. | .. | .. | 3 | .. | 87 | 201 | 233 |
| *38* | .. | .. | .. | .. | .. | .. | .. | .. | .. | .. | .. | .. | .. | .. | .. | .. | .. | *2* | .. | *33* | *59* | |
| *13* | .. | .. | *1* | .. | .. | .. | .. | .. | .. | .. | .. | .. | .. | .. | .. | .. | .. | .. | .. | *12* | *27* | |
| *29* | .. | *1* | *1* | .. | .. | .. | .. | .. | .. | .. | .. | .. | .. | .. | .. | .. | .. | .. | .. | *31* | *68* | |
| *20* | .. | *2* | *2* | .. | .. | .. | .. | .. | .. | .. | .. | .. | .. | .. | .. | .. | .. | *1* | .. | *11* | *47* | |
| 49 | 2 | 2 | .. | .. | .. | .. | .. | 4 | .. | .. | .. | .. | .. | .. | .. | .. | .. | 2 | .. | 32 | 88 | 234 |
| 25 | .. | .. | .. | .. | .. | .. | .. | .. | .. | .. | .. | .. | .. | .. | .. | .. | .. | .. | .. | 28 | 57 | 235 |
| *15* | .. | .. | .. | .. | .. | .. | .. | .. | .. | .. | .. | .. | .. | .. | .. | .. | .. | .. | .. | *19* | *30* | |
| *10* | .. | .. | .. | .. | .. | .. | .. | .. | .. | .. | .. | .. | .. | .. | .. | .. | .. | .. | .. | *9* | *27* | |
| 89 | 1 | .. | 4 | .. | .. | .. | .. | .. | .. | .. | .. | .. | .. | .. | .. | .. | .. | 1 | .. | 76 | 180 | 236 |
| *58* | .. | .. | *3* | .. | .. | .. | .. | .. | .. | .. | .. | .. | .. | .. | .. | .. | .. | *1* | .. | *46* | *108* | |
| *31* | *1* | .. | *1* | .. | .. | .. | .. | .. | .. | .. | .. | .. | .. | .. | .. | .. | .. | .. | .. | *30* | *72* | |
| 30 | 2 | .. | 3 | .. | .. | .. | .. | .. | .. | .. | .. | .. | .. | .. | .. | .. | .. | .. | .. | 17 | 63 | 237 |
| *15* | *1* | .. | *3* | .. | .. | .. | .. | .. | .. | .. | .. | .. | .. | .. | .. | .. | .. | .. | .. | *5* | *36* | |
| *15* | *1* | .. | .. | .. | .. | .. | .. | .. | .. | .. | .. | .. | .. | .. | .. | .. | .. | .. | .. | *12* | *27* | |
| 111 | 42 | *5* | 13 | 13 | .. | .. | .. | 1 | .. | .. | .. | .. | .. | .. | .. | .. | .. | 3 | .. | 104 | 174 | 238 |
| *48* | *4* | *2* | *7* | *13* | .. | .. | .. | *1* | .. | .. | .. | .. | .. | .. | .. | .. | .. | *2* | .. | *60* | *97* | |
| *63* | *38* | *3* | *6* | .. | .. | .. | .. | .. | .. | .. | .. | .. | .. | .. | .. | .. | .. | *1* | .. | *44* | *77* | |
| 115 | .. | 29 | 5 | 12 | 5 | .. | .. | 8 | .. | 2 | .. | 2 | .. | .. | .. | .. | .. | 25 | 2 | 154 | 315 | 239 |
| *46* | .. | *21* | *3* | *9* | *4* | .. | .. | .. | .. | *1* | .. | .. | .. | .. | .. | .. | .. | *11* | *1* | *71* | *108* | |
| *22* | .. | *2* | *2* | .. | .. | .. | .. | 7 | .. | *1* | .. | *2* | .. | .. | .. | .. | .. | *13* | *1* | *35* | *97* | |
| *47* | .. | *6* | .. | *3* | *1* | .. | .. | *1* | .. | .. | .. | .. | .. | .. | .. | .. | .. | *1* | .. | *48* | *110* | |
| 89 | 4 | *2* | .. | 4 | .. | .. | .. | .. | .. | .. | .. | .. | .. | .. | .. | .. | .. | 1 | 2 | 51 | 162 | 240 |
| 127 | 2 | 9 | 9 | .. | .. | .. | .. | 1 | .. | .. | .. | .. | .. | .. | .. | .. | .. | 4 | .. | 127 | 241 | 241 |
| *33* | *1* | *1* | *3* | .. | .. | .. | .. | *1* | .. | .. | .. | .. | .. | .. | .. | .. | .. | *1* | .. | *35* | *67* | |
| *94* | *1* | *8* | *6* | .. | .. | .. | .. | .. | .. | .. | .. | .. | .. | .. | .. | .. | .. | *3* | .. | *92* | *174* | |
| 122 | .. | 1 | 5 | 6 | 3 | .. | .. | 1 | .. | .. | .. | .. | .. | .. | .. | .. | .. | 8 | 3 | 91 | 258 | 242 |
| *67* | .. | *1* | *4* | *6* | *3* | .. | .. | *1* | .. | .. | .. | .. | .. | .. | .. | .. | .. | *8* | *3* | *58* | *147* | |
| *55* | .. | .. | *1* | .. | .. | .. | .. | .. | .. | .. | .. | .. | .. | .. | .. | .. | .. | .. | .. | *33* | *111* | |
| 56 | .. | 6 | .. | 5 | 3 | .. | .. | 3 | 2 | .. | .. | .. | .. | 2 | .. | .. | .. | 4 | .. | 44 | 103 | 243 |
| 56 | .. | 12 | .. | .. | 1 | .. | .. | 1 | .. | .. | .. | .. | .. | .. | .. | .. | .. | .. | .. | 51 | 142 | 244 |
| 84 | 1 | 8 | 3 | 7 | 3 | .. | .. | .. | .. | .. | .. | : | .. | .. | .. | .. | .. | 1 | .. | 92 | 188 | 245 |
| *27* | .. | *5* | *3* | *2* | .. | .. | .. | .. | .. | .. | .. | .. | .. | .. | .. | .. | .. | *1* | .. | *25* | *56* | |
| *23* | *1* | *3* | .. | *5* | *3* | .. | .. | .. | .. | .. | .. | .. | .. | .. | .. | .. | .. | .. | .. | *22* | *51* | |
| *34* | .. | .. | .. | .. | .. | .. | .. | .. | .. | .. | .. | .. | .. | .. | .. | .. | .. | .. | .. | *45* | *81* | |
| 17 | .. | 4 | 4 | 2 | 4 | .. | .. | .. | .. | .. | .. | .. | .. | .. | .. | .. | .. | 1 | .. | 17 | 39 | 246 |
| 49 | .. | 3 | 2 | 6 | .. | .. | .. | .. | .. | .. | .. | .. | .. | .. | .. | .. | .. | 2 | .. | 49 | 114 | 247 |
| *42* | .. | *2* | 2 | *4* | .. | .. | .. | .. | .. | .. | .. | .. | .. | .. | .. | .. | .. | 2 | .. | *38* | *98* | |
| *7* | .. | *1* | .. | 2 | .. | .. | .. | .. | .. | .. | .. | .. | .. | .. | .. | .. | .. | .. | .. | *11* | *16* | |
| .. | .. | .. | .. | .. | .. | .. | .. | .. | .. | .. | .. | .. | .. | .. | .. | 3 | .. | .. | .. | 1 | 5 | 248 |
| 49 | 4 | 14 | 9 | 7 | .. | .. | .. | 1 | .. | 1 | .. | .. | .. | 1 | 1 | .. | .. | 5 | 1 | 49 | 111 | 249 |
| *24* | *1* | *5* | *4* | *1* | .. | .. | .. | *1* | .. | *1* | .. | .. | .. | *1* | *1* | .. | .. | *4* | *1* | *31* | *56* | |
| *25* | *3* | *9* | *5* | *6* | .. | .. | .. | .. | .. | .. | .. | .. | .. | .. | .. | .. | .. | *1* | .. | *18* | *55* | |
| 103 | 4 | 15 | 6 | 21 | 5 | 1 | .. | 9 | .. | .. | .. | .. | .. | .. | .. | .. | .. | 9 | 6 | 121 | 243 | 250 |
| *54* | *4* | *7* | *6* | *8* | *3* | *1* | .. | *9* | .. | .. | .. | .. | .. | .. | .. | .. | .. | *7* | .. | *78* | *151* | |
| *24* | .. | *1* | .. | *5* | *1* | .. | .. | .. | .. | .. | .. | .. | .. | .. | .. | .. | .. | .. | *3* | *20* | *40* | |
| *19* | .. | *7* | .. | *6* | *1* | .. | .. | .. | .. | .. | .. | .. | .. | .. | .. | .. | .. | *2* | *2* | *18* | *40* | |
| *6* | .. | .. | .. | *2* | .. | .. | .. | .. | .. | .. | .. | .. | .. | .. | .. | .. | .. | .. | *1* | *5* | *12* | |
| 80 | 1 | 13 | .. | 17 | 6 | .. | .. | 2 | .. | .. | .. | .. | .. | .. | .. | .. | .. | 2 | 1 | 56 | 168 | 251 |
| *42* | .. | *5* | .. | *9* | *2* | .. | .. | *2* | .. | .. | .. | .. | .. | .. | .. | .. | .. | *2* | .. | *22* | *74* | |

## PRIMARY CENSUS ABSTRACT

| Location Code No. | Name of Village/Town/Ward/Urban Block | Area of village in acres and of town/ward in Km.$^2$ | Occupied residential house | Total No. of households | Total Population (Including institutional and houseless population) | | | Scheduled Castes | | Scheduled Tribes | | Literate and educated persons | | (I-IX) Total Workers | |
|---|---|---|---|---|---|---|---|---|---|---|---|---|---|---|---|
| | | | | | P | M | F | M | F | M | F | M | F | M | F |
| 1 | 2 | 3 | 4 | 5 | 6 | 7 | 8 | 9 | 10 | 11 | 12 | 13 | 14 | 15 | 16 |
| | *Somadhana* | | *10* | *11* | *63* | *30* | *33* | .. | .. | *26* | *29* | *1* | .. | *18* | *2* |
| | *Gangadhaha* | | *21* | *23* | *125* | *58* | *67* | .. | .. | *42* | *47* | *1* | .. | *36* | *4* |
| 252 | Bakol | 550.50 | *52* | *55* | *255* | *118* | *137* | *2* | *1* | *112* | *129* | *1* | .. | *70* | *10* |
| | *Bakol* | | *20* | *21* | *95* | *41* | *54* | *2* | *1* | *39* | *53* | *1* | .. | *22* | *5* |
| | *Ghui Khodra* | | *32* | *34* | *160* | *77* | *83* | .. | .. | *73* | *76* | .. | .. | *48* | *5* |
| 253 | Katkuhi | 858.38 | 106 | 112 | 602 | 287 | 315 | 49 | 59 | 187 | 200 | 29 | 9 | 157 | 52 |
| | *Katkuhi* | | *27* | *30* | *156* | *74* | *82* | *8* | *11* | *21* | *22* | *23* | *9* | *40* | *13* |
| | *Gadidhana* | | *7* | *7* | *44* | *25* | *19* | *19* | *10* | *6* | *9* | .. | .. | *13* | *7* |
| | *Jethudhana* | | *15* | *18* | *83* | *40* | *43* | *14* | *29* | *26* | *14* | *1* | .. | *19* | *12* |
| | *Khoddhana* | | *16* | *16* | *86* | *34* | *52* | .. | .. | *34* | *52* | .. | .. | *17* | *4* |
| | *Kohmadhana* | | *10* | *10* | *53* | *29* | *24* | .. | .. | *29* | *24* | .. | .. | *17* | *5* |
| | *Kehurkayadhana* | | *31* | *31* | *180* | *85* | *95* | *8* | *9* | *71* | *79* | *5* | .. | *51* | *11* |
| 254 | Umardoh | 1,200.01 | 106 | 113 | 655 | 325 | 330 | 38 | 40 | 280 | 278 | 30 | 6 | 193 | 108 |
| | *Umardoh Kotwar dhana* | | *35* | *39* | *225* | *108* | *117* | *25* | *29* | *78* | *81* | *16* | *5* | *55* | *16* |
| | *Puteldhana* | | *36* | *38* | *227* | *116* | *111* | *13* | *11* | *101* | *95* | *12* | *1* | *83* | *68* |
| | *Chhitakuli* | | *35* | *36* | *203* | *101* | *102* | .. | .. | *101* | *102* | *2* | .. | *55* | *24* |
| 255 | Kundai | 863.73 | 45 | 47 | 242 | 121 | 121 | .. | .. | 120 | 121 | 4 | .. | 49 | 6 |
| 256 | Dhagadiya Mal. | 1,733.70 | 119 | 121 | 453 | 222 | 231 | 15 | 10 | 205 | 219 | 19 | 1 | 123 | 8 |
| | *Dhagadiya Mal Pateldhana* | | *25* | *26* | *99* | *46* | *53* | .. | .. | *46* | *53* | *10* | .. | *28* | .. |
| | *Mandirwaladhana* | | *47* | *48* | *183* | *97* | *86* | *14* | *10* | *83* | *76* | *9* | *1* | *46* | *3* |
| | *Badadhana* | | *23* | *23* | *86* | *37* | *49* | *1* | .. | *36* | *48* | .. | .. | *23* | *5* |
| | *Dowandhana* | | *24* | *24* | *85* | *42* | *43* | .. | .. | *40* | *42* | .. | .. | *26* | .. |
| 257 | Dhagadiya Ryt. | 894.31 | 34 | 34 | 482 | 248 | 234 | 53 | 40 | 187 | 188 | 8 | .. | 139 | 7 |
| | *Dhagadiya Ryt Charageri* | | *14* | *14* | *210* | *115* | *95* | *53* | *40* | *54* | *49* | *5* | .. | *63* | *1* |
| | *Bhadbhadidhana* | | *9* | *9* | *100* | *49* | *51* | .. | .. | *49* | *51* | *2* | .. | *25* | *4* |
| | *Raiyatwadi* | | *11* | *11* | *172* | *84* | *88* | .. | .. | *84* | *88* | *1* | .. | *51* | *2* |
| 258 | Rehap | 1,358.36 | 49 | 51 | 299 | 157 | 142 | 16 | 17 | 130 | 112 | 15 | 2 | 79 | .. |
| | *Rehap kotwardhana* | | *14* | *14* | *84* | *41* | *43* | *16* | *17* | *14* | *13* | *10* | *2* | *24* | .. |
| | *Mowasidhana* | | *19* | *21* | *114* | *54* | *60* | .. | .. | *54* | *60* | *2* | .. | *28* | .. |
| | *Mahuadhana* | | *16* | *16* | *101* | *62* | *39* | .. | .. | *62* | *39* | *3* | .. | *27* | .. |
| 259 | Bichhua Baitu | 915.86 | 103 | 111 | 323 | 174 | 149 | 61 | 56 | 112 | 87 | 43 | 8 | 100 | 17 |
| 260 | Hirawadi | 1,577.55 | 147 | 157 | 708 | 356 | 352 | 83 | 91 | 156 | 134 | 99 | 14 | 209 | 158 |
| | *Hirawadi* | | *112* | *122* | *548* | *262* | *286* | *83* | *91* | *87* | *97* | *86* | *14* | *154* | *118* |
| | *Vakayjegudi* | | *35* | *35* | *160* | *94* | *66* | .. | .. | *69* | *37* | *13* | .. | *55* | *40* |
| 261 | Dodiya | 3,655.55 | 110 | 129 | 931 | 453 | 478 | 54 | 74 | 365 | 376 | 48 | 9 | 260 | 106 |
| | *Dodiya Lodiya* | | *50* | *60* | *422* | *207* | *215* | *26* | *36* | *151* | *155* | *32* | *8* | *115* | *61* |
| | *Dilarigudi* | | *35* | *39* | *258* | *122* | *136* | .. | .. | *122* | *136* | *5* | .. | *70* | *19* |
| | *Beliyadhana* | | *13* | *18* | *154* | *68* | *86* | *21* | *34* | *47* | *52* | *9* | *1* | *45* | *19* |
| | *Ridchdhana* | | *12* | *12* | *97* | *56* | *41* | *7* | *4* | *45* | *33* | *2* | .. | *30* | *7* |
| 262 | Rajola Ryt. | 1,082.86 | 59 | 62 | 370 | 191 | 179 | 21 | 12 | 167 | 163 | 21 | .. | 105 | 71 |
| 263 | Pandhri Khapa | 1,057.79 | 38 | 39 | 192 | 97 | 95 | 25 | 15 | 67 | 77 | 11 | 2 | 62 | |
| 264 | Parasiya Baural | 1,671.73 | 84 | 93 | 531 | 265 | 266 | 17 | 15 | 194 | 208 | 56 | 9 | 154 | 4 |
| | *Parasiya Baural* | | *60* | *69* | *437* | *219* | *218* | *15* | *14* | *165* | *177* | *43* | *5* | *125* | *4* |
| | *Dhana* | | *24* | *24* | *94* | *46* | *48* | *2* | *1* | *29* | *31* | *13* | *4* | *29* | .. |
| 265 | Maini Khapa Mal. | 1,312.74 | 153 | 173 | 857 | 425 | 432 | 23 | 32 | 109 | 110 | 135 | 27 | 253 | 45 |
| 266 | Maini Khapa Ryt. | 56.04 | .. | .. | .. | .. | Uninhabited | | | .. | .. | .. | .. | — | .. |
| 267 | Chhuraboh | 1,017.16 | 70 | 84 | 489 | 238 | 251 | 18 | 16 | 212 | 223 | 19 | .. | 131 | 4 |
| | *Chhuraboh* | | *25* | *29* | *192* | *85* | *107* | *12* | *12* | *69* | *89* | *8* | .. | *50* | *2* |
| | *Pateldhana* | | *45* | *55* | *297* | *153* | *144* | *6* | *4* | *143* | *134* | *11* | .. | 81 | *2* |

| Workers | | | | | | | | | | | | | | | | | | | | Non-Workers | | |
|---|---|---|---|---|---|---|---|---|---|---|---|---|---|---|---|---|---|---|---|---|---|---|
| I | | II | | III | | IV | | V(a) | | V(b) | | VI | | VII | | VIII | | IX | | X | | L.C. No. |
| M | F | M | F | M | F | M | F | M | F | M | F | M | F | M | F | M | F | M | F | M | F | |
| 17 | 18 | 19 | 20 | 21 | 22 | 23 | 24 | 25 | 26 | 27 | 28 | 29 | 30 | 31 | 32 | 33 | 34 | 35 | 36 | 37 | 38 | 1 |
| *16* | .. | *1* | .. | *1* | *2* | .. | .. | .. | .. | .. | .. | .. | .. | .. | .. | .. | .. | .. | .. | *12* | *31* | |
| *22* | *1* | *7* | .. | *7* | *2* | .. | .. | .. | .. | .. | .. | .. | .. | .. | .. | .. | .. | .. | *1* | *22* | *63* | |
| 53 | .. | 3 | 6 | 13 | 4 | .. | .. | .. | .. | .. | .. | .. | .. | .. | .. | .. | .. | 1 | .. | 48 | 127 | 252 |
| *16* | .. | *1* | *4* | *4* | *1* | .. | .. | .. | .. | .. | .. | .. | .. | .. | .. | .. | .. | *1* | .. | *19* | *49* | |
| *37* | .. | *2* | *2* | *9* | *3* | .. | .. | .. | .. | .. | .. | .. | .. | .. | .. | .. | .. | .. | .. | *29* | *78* | |
| 119 | 12 | 9 | 36 | 21 | 2 | 1 | .. | 3 | 2 | .. | .. | .. | .. | 2 | .. | ... | ... | 2 | .. | 130 | 263 | 253 |
| *29* | *3* | *3* | *8* | *3* | .. | .. | .. | *3* | *2* | .. | .. | .. | .. | *2* | .. | .. | .. | .. | .. | *34* | *69* | |
| *11* | .. | *1* | *6* | *1* | *1* | .. | .. | .. | .. | .. | .. | .. | .. | .. | .. | ... | ... | .. | .. | *12* | *12* | |
| *17* | *1* | *2* | *11* | .. | .. | .. | : | .. | .. | .. | .. | .. | .. | .. | .. | .. | .. | .. | .. | *21* | *31* | |
| *13* | *1* | *1* | *3* | *3* | .. | .. | ... | .. | .. | .. | .. | .. | .. | .. | : | .. | ... | .. | .. | *17* | *48* | |
| *13* | .. | *1* | *5* | *2* | .. | *1* | .. | .. | .. | .. | .. | .. | .. | .. | .. | .. | .. | .. | .. | *12* | *19* | |
| *36* | *7* | *1* | *3* | *12* | *1* | .. | .. | .. | .. | .. | .. | .. | .. | .. | .. | .. | .. | *2* | .. | *34* | *84* | |
| 135 | 12 | 54 | 96 | .. | .. | .. | .. | 2 | .. | .. | .. | .. | .. | .. | .. | .. | .. | 2 | .. | 132 | 222 | 254 |
| *40* | *2* | *14* | *14* | .. | .. | .. | .. | .. | .. | .. | .. | .. | .. | .. | .. | .. | .. | *1* | .. | *53* | *101* | |
| *57* | *9* | *23* | *59* | .. | .. | .. | .. | *2* | .. | .. | .. | .. | .. | .. | .. | .. | .. | *1* | .. | *33* | *43* | |
| *38* | *1* | *17* | *23* | .. | .. | .. | .. | .. | .. | .. | .. | .. | .. | .. | .. | .. | .. | .. | .. | *46* | *78* | |
| 41 | .. | 8 | 6 | .. | .. | ... | ... | ... | .. | .. | .. | .. | .. | .. | .. | .. | .. | .. | .. | 72 | 115 | 255 |
| 104 | .. | 15 | *8* | 1 | .. | .. | .. | 1 | ... | .. | .. | .. | .. | .. | .. | .. | .. | 2 | .. | 99 | 223 | 256 |
| *23* | .. | *4* | .. | *1* | .. | .. | .. | ... | ... | .. | .. | .. | .. | .. | .. | .. | .. | .. | .. | *18* | *53* | |
| *38* | .. | *6* | *3* | .. | .. | .. | .. | .. | .. | .. | .. | .. | .. | .. | .. | .. | .. | *2* | .. | *51* | *83* | |
| *20* | .. | *3* | *5* | .. | .. | .. | .. | .. | .. | .. | .. | .. | .. | .. | .. | .. | .. | .. | .. | *14* | *44* | |
| *23* | .. | *2* | .. | .. | .. | .. | .. | *1* | .. | .. | .. | .. | .. | .. | .. | .. | .. | .. | .. | *16* | *43* | |
| 128 | .. | 6 | 7 | 1 | .. | .. | .. | 3 | .. | .. | .. | .. | .. | .. | .. | .. | .. | 1 | .. | 109 | 227 | 257 |
| *57* | .. | *3* | *1* | *1* | .. | .. | .. | *1* | .. | .. | .. | .. | .. | .. | .. | .. | .. | *1* | .. | *52* | *94* | |
| *25* | .. | .. | *4* | .. | .. | .. | .. | .. | .. | .. | .. | .. | .. | .. | .. | .. | .. | .. | .. | *24* | *47* | |
| *46* | .. | *3* | *2* | .. | .. | .. | .. | *2* | .. | .. | .. | .. | .. | .. | .. | .. | .. | .. | .. | *33* | *86* | |
| 73 | .. | 4 | .. | .. | .. | .. | .. | .. | .. | .. | .. | .. | .. | .. | .. | .. | .. | 2 | .. | 78 | 142 | 258 |
| *20* | .. | *3* | .. | .. | .. | .. | .. | .. | .. | .. | .. | .. | .. | .. | .. | .. | .. | *1* | .. | *17* | *43* | |
| *27* | .. | *1* | .. | .. | .. | .. | .. | .. | .. | .. | .. | .. | .. | .. | .. | .. | .. | .. | .. | *26* | *60* | |
| *26* | .. | .. | .. | .. | .. | .. | .. | .. | .. | .. | .. | .. | .. | .. | .. | .. | .. | *1* | .. | *35* | *39* | |
| 63 | .. | 29 | 17 | .. | .. | .. | .. | 1 | .. | 2 | .. | .. | .. | .. | .. | .. | .. | 5 | .. | 74 | 132 | 259 |
| 133 | 84 | 26 | 62 | 2 | 1 | .. | .. | 14 | .. | 10 | 11 | .. | .. | 4 | .. | 1 | .. | 19 | .. | 147 | 194 | 260 |
| *101* | *61* | *23* | *56* | *1* | .. | .. | .. | *13* | .. | .. | *1* | .. | .. | *4* | .. | *1* | .. | *11* | .. | *108* | *168* | |
| *32* | *23* | *3* | *6* | *1* | *1* | .. | .. | *1* | .. | *10* | *10* | .. | .. | .. | .. | .. | .. | *8* | .. | *39* | *26* | |
| 208 | 60 | 44 | 46 | .. | .. | 1 | .. | 3 | .. | .. | .. | .. | .. | .. | .. | .. | .. | 4 | .. | 193 | 372 | 261 |
| *88* | *35* | *21* | *26* | .. | .. | *1* | .. | *2* | .. | .. | .. | .. | .. | .. | .. | .. | .. | *3* | .. | *92* | *154* | |
| *58* | *2* | *12* | *17* | .. | .. | .. | .. | .. | .. | .. | .. | .. | .. | .. | .. | .. | .. | .. | .. | *52* | *117* | |
| *37* | *17* | *7* | *2* | .. | .. | .. | .. | .. | .. | .. | .. | .. | .. | .. | .. | .. | .. | *1* | .. | *23* | *67* | |
| *25* | *6* | *4* | *1* | .. | .. | .. | .. | *1* | .. | .. | .. | : | .. | .. | .. | .. | .. | .. | .. | *26* | *34* | |
| 88 | .. | 13 | 71 | .. | .. | .. | .. | 1 | .. | .. | .. | .. | .. | .. | .. | .. | .. | 3 | .. | 86 | 108 | 262 |
| 53 | .. | 3 | .. | 5 | .. | .. | .. | .. | .. | .. | .. | .. | .. | .. | .. | .. | .. | 1 | .. | 35 | 95 | 263 |
| 119 | 1 | 16 | .. | 1 | .. | .. | .. | 5 | .. | .. | .. | .. | .. | 4 | .. | .. | .. | 9 | 3 | 111 | 262 | 264 |
| *102* | *1* | *9* | .. | *1* | .. | .. | .. | *5* | .. | .. | .. | .. | .. | .. | .. | .. | .. | *8* | *3* | *94* | *214* | |
| *17* | .. | *7* | .. | .. | .. | .. | .. | .. | .. | .. | .. | .. | .. | *4* | .. | .. | .. | *1* | .. | *17* | *48* | |
| 174 | 25 | 19 | .. | 13 | 2 | .. | .. | 9 | .. | 6 | .. | 2 | .. | *6* | .. | *1* | .. | 23 | 18 | 172 | 387 | 265 |
| .. | .. | .. | .. | .. | .. | .. | .. | .. | Uninhabited | | | | .. | .. | .. | .. | .. | .. | .. | .. | .. | 266 |
| 104 | 1 | 9 | 2 | 5 | .. | .. | .. | 2 | .. | .. | .. | .. | .. | .. | .. | .. | .. | 11 | 1 | 107 | 247 | 267 |
| *36* | .. | *4* | *1* | *4* | .. | .. | .. | *1* | .. | .. | .. | .. | .. | .. | .. | .. | .. | *3* | *1* | *35* | *105* | |
| *68* | *1* | *5* | *1* | *1* | .. | .. | .. | *1* | .. | .. | .. | .. | .. | .. | .. | .. | .. | *6* | .. | *72* | *142* | |

## PRIMARY CENSUS ABSTRACT

| Location Code No. | Name of Village/Town/ Ward/Urban Block | Area of village in acres and of town/ward in Km.$^2$ | Occupied residential ehouses | Total No. of house-holds | Total Population (Including institutional and houseless population) | | | Scheduled Castes | | Scheduled Tribes | | Literate and educated persons | | (I-IX) Total Workers | |
|---|---|---|---|---|---|---|---|---|---|---|---|---|---|---|---|
| | | | | | P | M | F | M | F | M | F | M | F | M | F |
| 1 | 2 | 3 | 4 | 5 | 6 | 7 | 8 | 9 | 10 | 11 | 12 | 13 | 14 | 15 | 16 |
| 268 | Chaurai | 1,814.56 | 65 | 67 | 348 | 159 | 189 | 3 | 5 | 152 | 180 | 4 | .. | 95 | 59 |
| | *Chaurai* | | *29* | *31* | *154* | *73* | *81* | *3* | *5* | *66* | *73* | *4* | .. | *40* | *25* |
| | *Mahidhana* | | *21* | *21* | *117* | *56* | *61* | .. | .. | *56* | *60* | .. | .. | *32* | *20* |
| | *Luhardhana* | | *15* | *15* | *77* | *30* | *47* | .. | .. | *30* | *47* | .. | .. | *23* | *14* |
| 269 | Rajola Mal. | 1,001.78 | 75 | 83 | 470 | 239 | 231 | 6 | 7 | 206 | 203 | 45 | 3 | 130 | 30 |
| | *Rajala Mal.* | | *40* | *45* | *257* | *132* | *125* | *2* | *2* | *109* | *105* | *13* | *2* | *73* | *16* |
| | *Luhardhana* | | *35* | *38* | *213* | *107* | *106* | *4* | *5* | *97* | *98* | *32* | *1* | *57* | *14* |
| 270 | Tikadi | 140.06 | 24 | 25 | 147 | 75 | 72 | 17 | 17 | 30 | 37 | 1 | .. | 44 | 11 |
| 271 | Sangam | 425.09 | 53 | 55 | 190 | 86 | 104 | .. | .. | 86 | 104 | .. | .. | 38 | 15 |
| 272 | Deep | 446.96 | 31 | 31 | 199 | 94 | 105 | 8 | 10 | 83 | 91 | 3 | 1 | 41 | 7 |
| | *Deep* | | *23* | *23* | *152* | *69* | *83* | *8* | *10* | *58* | *69* | *2* | *1* | *32* | *7* |
| | *Lohardhana* | | *8* | *8* | *47* | *25* | *22* | .. | .. | *25* | *22* | *1* | .. | *9* | .. |
| 273 | Bhawari Ryt. | 934.93 | 48 | 50 | 296 | 151 | 145 | 4 | 4 | 23 | 20 | 4 | 1 | 71 | 25 |
| | *Bhawari Ryt.* | | *20* | *20* | *115* | *64* | *51* | .. | .. | *20* | *18* | *2* | *1* | *31* | *5* |
| | *Bhuwandhana* | | *28* | *30* | *181* | *87* | *94* | *4* | *4* | *3* | *2* | *2* | .. | *40* | *20* |
| 274 | Bijagora | 622.39 | 44 | 45 | 294 | 156 | 138 | 3 | 1 | 64 | 66 | 10 | 1 | 79 | 18 |
| | *Bijagora* | | *14* | *14* | *88* | *50* | *38* | *1* | *1* | .. | .. | *2* | *1* | *23* | *3* |
| | *Lotondhana* | | *2* | *2* | *10* | *6* | *4* | | .. | *6* | *4* | .. | .. | *2* | *1* |
| | *Imalidhana* | | *20* | *21* | *129* | *66* | *63* | *2* | .. | *53* | *59* | *7* | .. | *36* | *12* |
| | *Mahidhana* | | *4* | *4* | *33* | *15* | *18* | .. | .. | *1* | *1* | *1* | .. | *9* | .. |
| | *Kusumdhana* | | *4* | *4* | *34* | *19* | *15* | .. | .. | *4* | *2* | .. | .. | *9* | *2* |
| 275 | Kohar Ryt. | 114.21 | .. | .. | .. | .. | Uninhabited | | | .. | .. | .. | .. | .. | .. |
| 276 | Kohar Mal. | 658.10 | 49 | 54 | 306 | 158 | 148 | 20 | 18 | 71 | 65 | 10 | .. | 80 | 4 |
| | *Kohar Mal.* | | *31* | *36* | *202* | *101* | *101* | *20* | *18* | *57* | *52* | *10* | .. | *57* | *3* |
| | *Dhana* | | *18* | *18* | *104* | *57* | *47* | .. | .. | *14* | *13* | .. | .. | *23* | *1* |
| 277 | Pohi | 534.45 | 48 | 48 | 263 | 130 | 133 | 10 | 11 | 118 | 119 | 5 | .. | 71 | .. |
| | *Pohi* | | *30* | *30* | *164* | *79* | *85* | *2* | *4* | *75* | *78* | *3* | .. | *44* | .. |
| | *Shrijhol* | | *18* | *18* | *99* | *51* | *48* | *8* | *7* | *43* | *41* | *2* | — | *27* | .. |
| 278 | Machighat Mal. | 769.66 | 98 | 98 | 512 | 258 | 254 | 61 | 62 | 194 | 190 | 10 | 1 | 151 | 8 |
| | *Machighat Mal.* | | *27* | *27* | *133* | *66* | *67* | *15* | *12* | *51* | *55* | .. | .. | *40* | *2* |
| | *Imali Dhana* | | *22* | *22* | *119* | *55* | *64* | *30* | *34* | *25* | *30* | *4* | .. | *36* | *3* |
| | *Harridhana* | | *22* | *22* | *112* | *60* | *52* | *16* | *16* | *44* | *36* | *1* | .. | *31* | .. |
| | *Sarekhadhana* | | *27* | *27* | *148* | *77* | *71* | .. | .. | *74* | *69* | *5* | *1* | *44* | *3* |
| 279 | Gorakhpur | 484.44 | 45 | 46 | 270 | 130 | 140 | 63 | 64 | 67 | 76 | 10 | 2 | 67 | .. |
| 280 | Machighat Ryt. | 152.02 | 1 | 1 | 5 | 3 | 2 | 3 | 2 | .. | .. | .. | .. | 1 | .. |
| 281 | Bhimseni Ryt. I | 104.08 | 8 | 8 | 59 | 27 | 32 | .. | .. | 27 | 32 | .. | .. | 17 | 1 |
| 282 | Bhimseni Ryt. II | 93.42 | 2 | 2 | 5 | 4 | 1 | .. | .. | 4 | 1 | .. | .. | 3 | .. |
| 283 | Bhimseni Mal. | 552.11 | 12 | 12 | 44 | 28 | 16 | 3 | 2 | 25 | 14 | .. | .. | 20 | 1 |
| 284 | Panara | 534.19 | 57 | 58 | 298 | 150 | 148 | 54 | 59 | 70 | 67 | 15 | 4 | 96 | 11 |
| 285 | Dhoda Semar | 1,086.83 | 94 | 94 | 536 | 267 | 269 | 48 | 47 | 218 | 219 | 15 | 1 | 138 | 14 |
| | *Dhoda Semar* | | *23* | *23* | *144* | *69* | *75* | *20* | *20* | *49* | *55* | *10* | .. | *32* | *3* |
| | *Mundidhana* | | *18* | *18* | *90* | *41* | *49* | *1* | .. | *40* | *49* | *1* | .. | *26* | *4* |
| | *Khapri Chor* | | *14* | *14* | *72* | *38* | *34* | .. | .. | *38* | *34* | .. | .. | *17* | *2* |
| | *Bareli Ghundi* | | *4* | *4* | *35* | *21* | *14* | .. | .. | *21* | *14* | *1* | .. | *11* | .. |
| | *Kolari* | | *35* | *35* | *195* | *98* | *97* | *27* | *27* | *70* | *67* | *3* | *1* | *52* | *5* |
| 286 | Gujarghat | 796.88 | 91 | 91 | 526 | 250 | 276 | .. | .. | 241 | 261 | 5 | .. | 143 | 14 |
| | *Gujarghat* | | *48* | *48* | *283* | *129* | *154* | .. | .. | *120* | *139* | *4* | .. | *66* | *6* |
| | *Kubadhana* | | *16* | *16* | *89* | *43* | *46* | .. | .. | *43* | *46* | .. | .. | *22* | *1* |
| | *Kanhaw Par* | | *20* | *20* | *110* | *56* | *54* | .. | .. | *56* | *54* | *1* | .. | *37* | *2* |
| | *Mangaldhana* | | *7* | *7* | *44* | *22* | *22* | .. | .. | *22* | *22* | .. | .. | *18* | *5* |

| Workers | | | | | | | | | | | | | | | | | | | | | | |
|---|---|---|---|---|---|---|---|---|---|---|---|---|---|---|---|---|---|---|---|---|---|---|
| I | | II | | III | | IV | | V(a) | | V(b) | | VI | | VII | | VIII | | IX | | X Non-Workers | | L.C. No. |
| M | F | M | F | M | F | M | F | M | F | M | F | M | F | M | F | M | F | M | F | M | F | |
| 17 | 18 | 19 | 20 | 21 | 22 | 23 | 24 | 25 | 26 | 27 | 28 | 29 | 30 | 31 | 23 | 33 | 34 | 35 | 36 | 37 | 38 | 1 |
| 91 | 56 | 1 | 3 | .. | .. | .. | .. | 2 | .. | .. | .. | .. | .. | .. | .. | .. | .. | 1 | .. | 64 | 130 | 268 |
| *37* | *22* | *1* | *3* | .. | .. | .. | .. | *1* | .. | .. | .. | .. | .. | .. | .. | .. | .. | *1* | .. | *33* | *56* | |
| *31* | *20* | .. | .. | .. | .. | .. | .. | *1* | .. | .. | .. | .. | .. | .. | .. | .. | .. | .. | .. | *24* | *41* | |
| *23* | *14* | .. | .. | .. | .. | .. | .. | .. | .. | .. | .. | .. | .. | .. | .. | .. | .. | .. | .. | *7* | *33* | |
| 95 | 6 | 16 | 20 | .. | .. | .. | .. | 10 | 3 | .. | .. | .. | .. | .. | .. | .. | .. | 9 | 1 | 109 | 201 | 269 |
| *44* | *2* | *13* | *11* | .. | .. | .. | .. | *9* | *3* | .. | .. | .. | .. | .. | .. | .. | .. | *7* | .. | *59* | *109* | |
| *51* | *4* | *3* | *9* | .. | .. | .. | .. | *1* | .. | .. | .. | .. | .. | .. | .. | .. | .. | *2* | *1* | *50* | *92* | |
| 40 | 10 | 2 | .. | 1 | .. | .. | .. | .. | .. | .. | .. | .. | .. | .. | .. | .. | .. | 1 | 1 | 31 | 61 | 270 |
| 31 | 4 | 7 | 11 | .. | .. | .. | .. | .. | .. | .. | .. | .. | .. | .. | .. | .. | .. | .. | .. | 48 | 89 | 271 |
| 29 | .. | 9 | 7 | .. | .. | .. | .. | 1 | .. | .. | .. | .. | .. | .. | .. | .. | .. | 2 | .. | 53 | 98 | 272 |
| *22* | .. | *7* | *7* | .. | .. | .. | .. | *1* | .. | .. | .. | .. | .. | .. | .. | .. | .. | *2* | .. | *37* | *76* | |
| *7* | .. | *2* | .. | .. | .. | .. | .. | .. | .. | .. | .. | .. | .. | .. | .. | .. | .. | .. | .. | *16* | *22* | |
| 63 | 8 | 2 | 17 | 3 | .. | .. | .. | 3 | .. | .. | .. | .. | .. | .. | .. | .. | .. | .. | .. | 80 | 120 | 273 |
| *28* | *2* | *2* | *3* | *1* | .. | .. | .. | .. | .. | .. | .. | .. | .. | .. | .. | .. | .. | .. | .. | *33* | *46* | |
| *35* | *6* | .. | *14* | *2* | .. | .. | .. | 3 | .. | .. | .. | .. | .. | .. | .. | .. | .. | .. | .. | *47* | *74* | |
| 60 | 10 | 4 | 8 | 9 | .. | .. | .. | 3 | .. | .. | .. | .. | .. | 1 | .. | .. | .. | 2 | .. | 77 | 120 | 274 |
| *19* | *2* | *1* | *1* | *3* | .. | .. | .. | .. | .. | .. | .. | .. | .. | .. | .. | .. | .. | .. | .. | *27* | *35* | |
| *2* | *1* | .. | .. | .. | .. | .. | .. | .. | .. | .. | .. | .. | .. | .. | .. | .. | .. | .. | .. | *4* | *3* | |
| *25* | *5* | *2* | *7* | *3* | .. | .. | .. | *3* | .. | .. | .. | .. | .. | *1* | .. | .. | .. | *2* | .. | *30* | *51* | |
| *7* | .. | .. | .. | *2* | .. | .. | .. | .. | .. | .. | .. | .. | .. | .. | .. | .. | .. | .. | .. | *6* | *18* | |
| *7* | *2* | *1* | .. | *1* | .. | .. | .. | .. | .. | .. | .. | .. | .. | .. | .. | .. | .. | .. | .. | *10* | *13* | |
| .. | .. | .. | .. | .. | .. | .. | .. | Uninhabited | | .. | .. | .. | .. | .. | .. | .. | .. | .. | .. | .. | .. | 275 |
| 71 | 4 | 2 | .. | 2 | .. | .. | .. | 1 | .. | .. | .. | .. | .. | .. | .. | .. | .. | 4 | .. | 78 | 144 | 276 |
| *49* | *3* | *2* | .. | *1* | .. | .. | .. | *1* | .. | .. | .. | .. | .. | .. | .. | .. | .. | *4* | .. | *44* | *98* | |
| *22* | *1* | .. | .. | *1* | .. | .. | .. | .. | .. | .. | .. | .. | .. | .. | .. | .. | .. | .. | .. | *34* | *46* | |
| 61 | .. | 4 | .. | 5 | .. | .. | .. | 1 | .. | .. | .. | .. | .. | .. | .. | .. | .. | .. | .. | 59 | 133 | 277 |
| *35* | .. | *4* | .. | *4* | .. | .. | .. | *1* | .. | .. | .. | .. | .. | .. | .. | .. | .. | .. | .. | *35* | *85* | |
| *26* | .. | .. | .. | *1* | .. | .. | .. | .. | .. | .. | .. | .. | .. | .. | .. | .. | .. | .. | .. | *24* | *48* | |
| 139 | 4 | 5 | 3 | 4 | 1 | .. | .. | .. | .. | .. | .. | .. | .. | .. | .. | .. | .. | 3 | .. | 107 | 246 | 278 |
| *39* | *2* | .. | .. | .. | .. | .. | .. | .. | .. | .. | .. | .. | .. | .. | .. | .. | .. | *1* | .. | *26* | *65* | |
| *32* | *1* | *2* | *2* | *2* | .. | .. | .. | .. | .. | .. | .. | .. | .. | .. | .. | .. | .. | .. | .. | *19* | *61* | |
| *28* | .. | *1* | .. | *2* | .. | .. | .. | .. | .. | .. | .. | .. | .. | .. | .. | .. | .. | .. | .. | *29* | *52* | |
| *40* | *1* | *2* | *1* | .. | *1* | .. | .. | .. | .. | .. | .. | .. | .. | .. | .. | .. | .. | *2* | .. | *33* | *68* | |
| 65 | .. | .. | .. | *1* | .. | .. | .. | .. | .. | .. | .. | .. | .. | .. | .. | .. | .. | 1 | .. | 63 | 140 | 279 |
| 1 | .. | .. | .. | .. | .. | .. | .. | .. | .. | .. | .. | .. | .. | .. | .. | .. | .. | .. | .. | *2* | *2* | 280 |
| 17 | .. | .. | .. | .. | *1* | .. | .. | .. | .. | .. | .. | .. | .. | .. | .. | .. | .. | .. | .. | 10 | 31 | 281 |
| 3 | .. | .. | .. | .. | .. | .. | .. | .. | .. | .. | .. | .. | .. | .. | .. | .. | .. | | .. | 1 | 1 | 282 |
| 15 | 1 | .. | .. | 5 | .. | .. | .. | .. | .. | .. | .. | .. | .. | .. | .. | .. | .. | .. | .. | 8 | 15 | 283 |
| 72 | 5 | 12 | 5 | 5 | .. | .. | .. | .. | .. | .. | .. | .. | .. | .. | .. | .. | .. | 7 | 1 | 54 | 137 | 284 |
| 126 | 12 | 9 | 2 | .. | .. | .. | .. | .. | .. | .. | .. | .. | .. | .. | .. | .. | .. | 3 | .. | 129 | 255 | 285 |
| *24* | *2* | *6* | *1* | .. | .. | .. | .. | .. | .. | .. | .. | .. | .. | .. | .. | .. | .. | *2* | .. | *37* | *72* | |
| *24* | *4* | *2* | .. | .. | .. | .. | .. | .. | .. | .. | .. | .. | .. | .. | .. | .. | .. | .. | .. | *15* | *45* | |
| *17* | *2* | .. | .. | .. | .. | .. | .. | .. | .. | .. | .. | .. | .. | .. | .. | .. | .. | .. | .. | *21* | *32* | |
| *11* | .. | .. | .. | .. | .. | .. | .. | .. | .. | .. | .. | .. | .. | .. | .. | .. | .. | .. | .. | *10* | *14* | |
| *50* | *4* | *1* | *1* | .. | .. | .. | .. | .. | .. | .. | .. | .. | .. | .. | .. | .. | .. | *1* | .. | *46* | *92* | |
| 116 | 6 | 2 | 2 | 14 | 5 | .. | .. | 3 | .. | .. | .. | .. | .. | .. | .. | .. | .. | 8 | *1* | 107 | 262 | 286 |
| *55* | *5* | .. | .. | .. | .. | .. | .. | *3* | .. | .. | .. | .. | .. | .. | .. | .. | .. | *8* | *1* | *63* | *148* | |
| *20* | *1* | *2* | .. | .. | .. | .. | .. | .. | .. | .. | .. | .. | .. | .. | .. | .. | .. | : | .. | *21* | *45* | |
| *27* | .. | .. | .. | *10* | *2* | .. | .. | .. | .. | .. | .. | .. | .. | .. | .. | .. | .. | .. | .. | *19* | *52* | |
| *14* | .. | .. | *2* | *4* | *3* | .. | .. | .. | .. | .. | .. | .. | .. | .. | .. | .. | .. | .. | .. | *4* | *17* | |

## PRIMARY CENSUS ABSTRACT

| Location Code No. | Name of Village/Town/ Ward/Urban Block | Area of village in acres and of town/ward in Km.² | Occupied residential houses | Total No. of house-holds | Total Population (Including institutional and houseless population) | | | Scheduled Castes | | Scheduled Tribes | | Literate and educated persons | | (I-IX) Total Workers | |
|---|---|---|---|---|---|---|---|---|---|---|---|---|---|---|---|
| | | | | | P | M | F | M | F | M | F | M | F | M | F |
| 1 | 2 | 3 | 4 | 5 | 6 | 7 | 8 | 9 | 10 | 11 | 12 | 13 | 14 | 15 | 16 |
| 287 | Hanotiya | 1,442.70 | 74 | 78 | 491 | 242 | 249 | 33 | 30 | 110 | 99 | 25 | 5 | 129 | 8 |
| | *Hanotiya* | | *46* | *50* | *316* | *153* | *163* | *33* | *30* | *57* | *47* | *19* | *5* | *78* | *8* |
| | *Maladheemad* | | *15* | *15* | *81* | *44* | *37* | .. | .. | *8* | *3* | .. | .. | *26* | .. |
| | *Bachhidhana* | | *13* | *13* | *94* | *45* | *49* | .. | .. | *45* | *49* | *6* | .. | *25* | .. |
| 288 | Umarghod Kalan | 1,067.68 | 90 | 92 | 524 | 265 | 259 | 25 | 37 | 160 | 170 | 17 | 1 | 159 | 97 |
| | *Umarghod Kalan* | | *40* | *40* | *232* | *113* | *119* | *17* | *29* | *83* | *77* | *12* | *1* | *71* | *60* |
| | *Semardhana* | | *20* | *20* | *107* | *48* | *59* | *8* | *8* | *37* | *42* | *4* | .. | *32* | *30* |
| | *Takedhana* | | *30* | *32* | *185* | *104* | *81* | .. | .. | *40* | *51* | *1* | .. | *56* | *7* |
| 289 | Khair Mandal | 1,094.52 | 133 | 133 | 807 | 408 | 399 | 3 | 5 | 403 | 392 | 12 | .. | 241 | 64 |
| | *Khair Mandal* | | *53* | *53* | *329* | *162* | *167* | .. | .. | *160* | *165* | .. | .. | *102* | *18* |
| | *Baharadhana* | | *14* | *14* | *85* | *45* | *40* | .. | .. | *45* | *40* | *1* | .. | *28* | *13* |
| | *Pindrai* | | *49* | *49* | *290* | *154* | *136* | *3* | *5* | *151* | *131* | *10* | .. | *86* | *23* |
| | *Bakedhana* | | *17* | *17* | *103* | *47* | *56* | .. | .. | *47* | *56* | *1* | .. | *25* | *10* |
| 290 | Dhadhra | 480.70 | 55 | 55 | 315 | 156 | 159 | .. | .. | 18 | 15 | 9 | .. | 98 | 85 |
| 291 | Budhwara | 1,034.45 | 59 | 61 | 366 | 185 | 181 | 19 | 13 | 35 | 29 | 36 | 2 | 99 | 58 |
| | *Budhwara* | | *40* | *42* | *271* | *137* | *134* | .. | .. | *13* | *6* | *28* | *2* | *75* | *37* |
| | *Mehdajidhana* | | *19* | *19* | *95* | *48* | *47* | *19* | *13* | *22* | *23* | *8* | .. | *24* | *21* |
| 292 | Upli | 554.25 | 37 | 39 | 246 | 113 | 133 | 43 | 46 | .. | .. | 12 | .. | 56 | 58 |
| 293 | Chhindi Kamat | 960.16 | 340 | 345 | 1,573 | 814 | 759 | 123 | 134 | 130 | 183 | 365 | 188 | 434 | 54 |
| | *Chhindi Kamat* | | *113* | *113* | *517* | *270* | *247* | *33* | *32* | *22* | *37* | *95* | *27* | *158* | *11* |
| | *Kolhadhana* | | *20* | *25* | *108* | *52* | *56* | *4* | *3* | *13* | *15* | *10* | *4* | *35* | *6* |
| | *Statian* | | *171* | *171* | *778* | *406* | *372* | *72* | *80* | *53* | *69* | *219* | *128* | *204* | *26* |
| | *Damuadafai* | | *36* | *36* | *170* | *86* | *84* | *14* | *19* | *42* | *62* | *41* | *29* | *37* | *11* |
| 294 | Khamkheda Ryt. | 646.08 | 56 | 57 | 296 | 150 | 146 | 36 | 30 | 108 | 112 | 3 | .. | 95 | 3 |
| 295 | Tumda | 1,637.62 | 115 | 123 | 668 | 327 | 341 | .. | .. | 239 | 255 | 21 | .. | 202 | 53 |
| | *Tumda* | | *23* | *23* | *136* | *67* | *69* | .. | .. | *28* | *29* | *4* | .. | *44* | *6* |
| | *Kusumdhana* | | *30* | *33* | *177* | *84* | *93* | .. | .. | *68* | *80* | *6* | .. | *52* | *23* |
| | *Mannawari* | | *50* | *55* | *293* | *145* | *148* | .. | .. | *143* | *146* | *6* | .. | *90* | *22* |
| | *Tanda* | | *12* | *12* | *62* | *31* | *31* | .. | .. | .. | .. | *5* | .. | *16* | *2* |
| 296 | Bagdari | 569.63 | 44 | 44 | 240 | 118 | 122 | .. | .. | 118 | 122 | 1 | .. | 69 | 2 |
| 297 | Tandsi | 578.85 | 49 | 54 | 299 | 146 | 153 | .. | .. | 137 | 143 | 9 | .. | 96 | 28 |
| | *Tandsi* | | *20* | *23* | *148* | *69* | *79* | .. | .. | *61* | *69* | *5* | .. | *43* | *11* |
| | *Madaidhana* | | *29* | *31* | *151* | *77* | *74* | .. | .. | *76* | *74* | *4* | .. | *53* | *17* |
| 298 | Anwariya | 611.96 | 56 | 65 | 301 | 159 | 142 | .. | 2 | 148 | 128 | 24 | 3 | 9 | 33 |
| 299 | Purena Kothideo | 562.00 | 16 | 16 | 88 | 50 | 38 | .. | .. | 50 | *38* | *6* | .. | *34* | *18* |
| 300 | Puraina Khalsa | 702.46 | 127 | 127 | 612 | 320 | 292 | 276 | 252 | 20 | 16 | 97 | 21 | 145 | 70 |
| | *Puraina Khalsapateldhana* | | *47* | *47* | *248* | *115* | *133* | *113* | *127* | *2* | *3* | *26* | *3* | *54* | *51* |
| | *Kalridhana* | | *40* | *40* | *180* | *103* | *77* | *90* | *66* | *2* | *1* | *43* | *15* | *40* | *10* |
| | *Dhowaradhana* | | *40* | *40* | *184* | *102* | *82* | *73* | *59* | *16* | *12* | *28* | *3* | *51* | *9* |
| 301 | Denduwada | 427.10 | 21 | 21 | 129 | 64 | 65 | 27 | 41 | 36 | 24 | 13 | .. | 35 | 36 |
| | *Denduwada Pateldhana* | | *16* | *16* | *96* | *49* | *47* | *12* | *23* | *36* | *24* | *12* | .. | *27* | *24* |
| | *Hiti* | | *5* | *5* | *33* | *15* | *18* | *15* | *18* | .. | .. | *1* | .. | *8* | *12* |
| 302 | Bamhanwada | 567.55 | 68 | 74 | 402 | 226 | 176 | 29 | 24 | 128 | 95 | 86 | 23 | 103 | 81 |
| | *Bamhanwada Katwardhana* | | *15* | *16* | *85* | *56* | *29* | *8* | *5* | *37* | *14* | *47* | *9* | *9* | *10* |
| | *Muwasidhana* | | *15* | *15* | *79* | *46* | *33* | *9* | *11* | *37* | *22* | *1* | .. | *21* | *19* |
| | *Godidhana* | | *15* | *18* | *98* | *50* | *48* | .. | .. | *41* | *43* | *8* | *1* | *35* | *31* |
| | *Gaindalidhana* | | *18* | *20* | *110* | *58* | *52* | .. | .. | *9* | *10* | *26* | *13* | *30* | *14* |
| | *Chamardhana* | | *5* | *5* | *30* | *16* | *14* | *12* | *8* | *4* | *6* | *4* | .. | *8* | *7* |
| 303 | Telibat | 2,030.11 | 188 | 191 | 1,080 | 558 | 522 | 157 | 139 | 111 | 121 | 87 | *4* | 280 | 154 |
| | *Telibat Tarak* | | *65* | *68* | *381* | *201* | *180* | *110* | *99* | *26* | *23* | *29* | *3* | *107* | *88* |

| Workers | | | | | | | | | | | | | | | | | | | | | | | |
|---|---|---|---|---|---|---|---|---|---|---|---|---|---|---|---|---|---|---|---|---|---|---|---|
| I | | II | | III | | IV | | V(a) | | V(b) | | VI | | VII | | VIII | | IX | | | X Non-Workers | | L.C. No. |
| M | F | M | F | M | F | M | F | M | F | M | F | M | F | M | F | M | F | M | F | | M | F | |
| 17 | 18 | 19 | 20 | 21 | 22 | 23 | 24 | 25 | 26 | 27 | 28 | 29 | 30 | 31 | 32 | 33 | 34 | 35 | 36 | | 37 | 38 | I |
| 101 | 2 | 15 | 5 | .. | .. | 5 | .. | 2 | .. | .. | .. | .. | .. | .. | .. | .. | .. | 6 | 1 | | 113 | 241 | 287 |
| *65* | *2* | *5* | *5* | .. | .. | *1* | .. | *2* | .. | .. | .. | .. | .. | .. | .. | .. | .. | *5* | *1* | | *75* | *155* | |
| *15* | .. | *7* | .. | .. | .. | *4* | .. | .. | .. | .. | .. | .. | .. | .. | .. | .. | .. | .. | .. | | *18* | *37* | |
| *21* | .. | *3* | .. | .. | .. | .. | .. | .. | .. | .. | .. | .. | .. | .. | .. | .. | .. | *1* | .. | | *20* | *49* | |
| 116 | 57 | 19 | 33 | 8 | 2 | 10 | .. | 3 | 4 | .. | 1 | .. | .. | .. | .. | .. | .. | 3 | .. | | 106 | 162 | 288 |
| *45* | *34* | *10* | *24* | *7* | *1* | *6* | .. | .. | .. | .. | *1* | .. | .. | .. | .. | .. | .. | *3* | .. | | *42* | *59* | |
| *23* | *22* | *7* | *6* | .. | .. | *2* | .. | .. | *2* | .. | .. | .. | .. | .. | .. | .. | .. | .. | .. | | *16* | *29* | |
| *48* | *1* | *2* | *3* | *1* | *1* | *2* | .. | *3* | *2* | .. | .. | .. | .. | .. | .. | .. | .. | .. | .. | | *48* | *74* | |
| 239 | 64 | 1 | .. | .. | .. | .. | .. | .. | .. | .. | .. | .. | .. | .. | .. | .. | .. | 1 | .. | | 167 | 335 | 289 |
| *102* | *18* | .. | .. | .. | .. | .. | .. | .. | .. | .. | .. | .. | .. | .. | .. | .. | .. | .. | .. | | *60* | *149* | |
| *28* | *13* | .. | .. | .. | .. | .. | .. | .. | .. | .. | .. | .. | .. | .. | .. | .. | .. | .. | .. | | *17* | *27* | |
| *84* | *23* | *1* | .. | .. | .. | .. | .. | .. | .. | .. | .. | .. | .. | .. | .. | .. | .. | *1* | .. | | *68* | *113* | |
| *25* | *10* | .. | .. | .. | .. | .. | .. | .. | .. | .. | .. | .. | .. | .. | .. | .. | .. | .. | .. | | *22* | *46* | |
| 66 | 61 | 14 | 24 | 5 | .. | 12 | .. | .. | .. | .. | .. | .. | .. | .. | .. | .. | 1 | .. | .. | | 58 | 74 | 290 |
| 67 | 35 | 13 | 23 | 1 | .. | 10 | .. | .. | .. | 1 | .. | .. | .. | .. | .. | .. | .. | 7 | .. | | 86 | 123 | 291 |
| *53* | *16* | *11* | *21* | *1* | .. | *4* | .. | .. | .. | *1* | .. | .. | .. | .. | .. | .. | .. | 5 | .. | | *62* | 97 | |
| *14* | *19* | *2* | *2* | .. | .. | *6* | .. | .. | .. | .. | .. | .. | .. | .. | .. | .. | .. | *2* | .. | | *24* | *26* | |
| 54 | 55 | 2 | 3 | .. | .. | .. | .. | .. | .. | .. | .. | .. | .. | .. | .. | .. | .. | .. | .. | | 57 | 75 | 292 |
| 111 | 5 | 7 | 6 | 9 | 1 | 114 | 16 | 26 | 5 | 4 | 1 | 17 | .. | 33 | 8 | 48 | .. | 65 | 12 | | 380 | 705 | 293 |
| *86* | *4* | *7* | *3* | *1* | .. | 28 | .. | 5 | .. | *1* | .. | *4* | .. | *5* | *2* | *1* | .. | *20* | *2* | | *112* | *236* | |
| *20* | *1* | .. | *2* | *1* | .. | *1* | .. | *11* | *3* | *1* | .. | .. | .. | .. | .. | *1* | .. | .. | .. | | *17* | *50* | |
| *5* | .. | .. | *1* | *7* | *1* | *52* | *5* | *8* | *2* | *2* | *1* | *13* | .. | *28* | *6* | *46* | .. | *43* | *10* | | *202* | *346* | |
| .. | .. | .. | .. | .. | .. | *33* | *11* | *2* | .. | .. | .. | .. | .. | .. | .. | .. | .. | *2* | .. | | *49* | *73* | |
| 66 | .. | 10 | .. | 9 | 1 | 8 | 1 | .. | .. | .. | .. | .. | .. | .. | .. | .. | .. | 2 | 1 | | 55 | 143 | 294 |
| 122 | .. | 23 | 28 | 21 | 10 | 28 | 15 | 4 | .. | .. | .. | .. | .. | .. | .. | .. | 1 | 3 | .. | | 125 | 288 | 295 |
| *30* | .. | .. | *4* | *5* | *2* | *4* | .. | *4* | .. | .. | .. | .. | .. | .. | .. | .. | .. | *1* | .. | | *23* | *63* | |
| *24* | .. | *12* | *16* | *4* | *4* | *10* | *3* | .. | .. | .. | .. | .. | .. | .. | .. | .. | .. | *2* | .. | | *32* | *70* | |
| *60* | .. | *7* | *6* | *10* | *4* | *13* | *12* | .. | .. | .. | .. | .. | .. | .. | .. | .. | .. | .. | .. | | *55* | *126* | |
| *8* | .. | *4* | *2* | *2* | .. | *1* | .. | .. | .. | .. | .. | .. | .. | .. | .. | .. | *1* | .. | .. | | *15* | *29* | |
| 48 | .. | 17 | 1 | 2 | .. | 1 | .. | .. | .. | .. | .. | .. | .. | .. | .. | .. | .. | 1 | 1 | | 49 | 120 | 296 |
| 52 | .. | 9 | 19 | 9 | 4 | 17 | 4 | 4 | .. | .. | .. | .. | .. | .. | .. | .. | .. | *5* | *1* | | *50* | 125 | 297 |
| *24* | .. | *5* | *8* | *3* | *3* | *4* | .. | *2* | .. | .. | .. | .. | .. | .. | .. | .. | .. | *5* | .. | | *26* | *68* | |
| *28* | .. | *4* | *11* | *6* | *1* | *13* | *4* | *2* | .. | .. | .. | .. | .. | .. | .. | .. | .. | .. | *1* | | *24* | *57* | |
| 45 | .. | 24 | 23 | 4 | 1 | 1 | 1 | 1 | .. | .. | .. | 2 | .. | 1 | .. | 3 | .. | 18 | 8 | | 60 | 109 | 298 |
| 26 | 14 | 4 | 2 | .. | .. | 4 | 1 | .. | .. | .. | .. | .. | .. | .. | .. | .. | .. | .. | 1 | | 16 | 20 | 299 |
| 55 | 27 | 14 | 38 | 1 | .. | 65 | 4 | 1 | .. | .. | .. | 1 | .. | 2 | .. | 2 | .. | 4 | 1 | | 175 | 222 | 300 |
| *23* | *27* | *9* | *22* | .. | .. | *21* | *2* | .. | .. | .. | .. | .. | .. | .. | .. | .. | .. | *1* | .. | | 61 | 82 | |
| *12* | .. | *1* | *8* | .. | .. | *26* | *1* | .. | .. | .. | .. | .. | .. | .. | .. | .. | .. | *1* | *1* | | *63* | *67* | |
| *20* | .. | *4* | *8* | *1* | .. | *18* | *1* | *1* | .. | .. | .. | *1* | .. | *2* | .. | *2* | .. | *2* | .. | | *51* | *73* | |
| 26 | 34 | 1 | 1 | .. | .. | 8 | 1 | .. | .. | .. | .. | .. | .. | .. | .. | .. | .. | .. | .. | | 29 | 29 | 301 |
| *19* | *22* | *1* | *1* | .. | .. | *7* | *1* | .. | .. | .. | .. | .. | .. | .. | .. | .. | .. | .. | .. | | *22* | *23* | |
| *7* | *12* | .. | .. | .. | .. | *1* | .. | .. | .. | .. | .. | .. | .. | .. | .. | .. | .. | .. | .. | | *7* | *6* | |
| 65 | 75 | 3 | 5 | 1 | .. | 16 | .. | .. | .. | .. | .. | .. | .. | .. | .. | .. | 2 | 16 | 1 | | 123 | 95 | 302 |
| *4* | *9* | .. | .. | .. | .. | *1* | .. | .. | .. | .. | .. | .. | .. | .. | .. | .. | .. | *4* | *1* | | *47* | *19* | |
| *13* | *19* | .. | .. | .. | .. | *7* | .. | .. | .. | .. | .. | .. | .. | .. | .. | .. | .. | *1* | .. | | *25* | *14* | |
| *26* | *29* | .. | *2* | .. | .. | *5* | .. | .. | .. | .. | .. | .. | .. | .. | .. | .. | .. | *4* | .. | | *15* | *17* | |
| *16* | *13* | *1* | *1* | *1* | .. | *3* | .. | .. | .. | .. | .. | .. | .. | .. | .. | .. | *2* | *7* | .. | | *28* | *38* | |
| *6* | *5* | *2* | *2* | .. | .. | .. | .. | .. | .. | .. | .. | .. | .. | .. | .. | .. | .. | .. | .. | | *8* | *7* | |
| 211 | 132 | 8 | 19 | 2 | .. | 46 | 3 | 3 | .. | .. | .. | .. | .. | .. | .. | .. | 3 | 7 | .. | | 278 | 368 | 303 |
| *74* | *82* | *3* | *6* | *1* | .. | *26* | .. | *1* | .. | .. | .. | .. | .. | .. | .. | .. | .. | *2* | .. | | *94* | *92* | |

## PRIMARY CENSUS ABSTRACT

| Location Code No. | Name of Village/Town/ Ward/Urban Block | Aera of village in acres and of town/ward in Km.² | Occupied residential houses | Total No. of house holds | Total Population (Including institutional and houseless population) | | | Scheduled Castes | | Scheduled Tribes | | Literate and educated persons | | (I-IX) Total Workers | |
|---|---|---|---|---|---|---|---|---|---|---|---|---|---|---|---|
| | | | | | P | M | F | M | F | M | F | M | F | M | F |
| 1 | 2 | 3 | 4 | 5 | 6 | 7 | 8 | 9 | 10 | 11 | 12 | 13 | 14 | 15 | 16 |
| | *Purani Basti* | | *38* | *38* | *213* | *106* | *107* | *11* | *12* | *11* | *10* | *30* | .. | *52* | *27* |
| | *Jamundhana* | | *28* | *28* | *160* | *75* | *85* | *5* | *5* | *55* | *69* | *8* | .. | *37* | *15* |
| | *Purtaha Nala* | | *14* | *14* | *75* | *39* | *36* | .. | .. | *3* | *3* | *4* | .. | *21* | *8* |
| | *Gatha Pauda* | | *15* | *15* | *89* | *49* | *40* | *31* | *23* | *16* | *16* | *10* | *1* | *19* | *4* |
| | *Banjaridhana* | | *28* | *28* | *162* | *88* | *74* | .. | .. | .. | .. | *6* | .. | *44* | *12* |
| 304 | Bichhuwa *alias* Pateldhana | 395.60 | 55 | 58 | 305 | 157 | 148 | 19 | 19 | 129 | 121 | 7 | .. | 86 | 86 |
| | *Bichuakhurd Patel* | | *20* | *20* | *100* | *56* | *44* | *10* | *6* | *41* | *34* | *5* | .. | *29* | *25* |
| | *Kotwardhana* | | *23* | *23* | *120* | *64* | *56* | *9* | *12* | *51* | *40* | *1* | .. | *38* | *36* |
| | *Upasdhana* | | *12* | *15* | *85* | *37* | *48* | .. | *1* | *37* | *47* | *1* | .. | *19* | *25* |
| 305 | Kekda Nimdhana | 384.58 | 24 | 27 | 150 | 67 | 83 | 3 | 8 | 64 | 75 | 7 | .. | 32 | 32 |
| 306 | Bichhuwa Masahati | 300.00 | .. | .. | .. | .. | Uninhabited | | .. | .. | .. | .. | .. | .. | .. |
| 307 | Kolihaya ghastidhana | 865.32 | 153 | 164 | 836 | 419 | 417 | 120 | 112 | 125 | 127 | 263 | 69 | 197 | 35 |
| | *Kolihaya ghastidhana* | | *20* | *20* | *100* | *56* | *44* | *22* | *14* | *19* | *18* | *20* | *2* | *27* | *6* |
| | *Purani Basti* | | *20* | *20* | *100* | *48* | *52* | *26* | *28* | *22* | *24* | *42* | *4* | *26* | *6* |
| | *Pateldhana* | | *17* | *17* | *87* | *43* | *44* | *17* | *21* | *19* | *7* | *6* | *2* | *23* | *4* |
| | *Dafai No. 3* | | *27* | *27* | *144* | *71* | *73* | *13* | *10* | *19* | *23* | *54* | *17* | *29* | *7* |
| | *Dafai No. 4* | | *69* | *80* | *405* | *201* | *204* | *42* | *39* | *46* | *55* | *141* | *44* | *92* | *12* |
| 308 | Dungariya | 437.89 | 283 | 283 | 1,414 | 741 | 673 | 188 | 185 | 204 | 194 | 397 | 171 | 304 | 26 |
| | *Dungariya Dafai No. 2* | | *132* | *132* | *661* | *345* | *316* | *95* | *90* | *68* | *64* | *192* | *111* | *138* | *11* |
| | *Dafai No. 3* | | *131* | *131* | *651* | *343* | *308* | *93* | *95* | *112* | *108* | *180* | *54* | *140* | *10* |
| | *Ghoda Dafai* | | *20* | *20* | *102* | *53* | *49* | .. | .. | *24* | *22* | *25* | *6* | *26* | *5* |
| 309 | Khapaswami | 339.47 | 111 | 114 | 225 | 116 | 109 | 53 | 40 | 37 | 38 | 39 | 20 | 54 | 10 |
| | *Khapaswami Golidhana* | | *60* | *61* | *107* | *49* | *58* | *13* | *15* | *28* | *32* | *5* | *1* | *24* | *7* |
| | *Pateldhana* | | *11* | *13* | *24* | *12* | *12* | *3* | *5* | .. | .. | *7* | *2* | *7* | *2* |
| | *Railway Quarter* | | *40* | *40* | *94* | *55* | *39* | *37* | *20* | *9* | *6* | *27* | *17* | *23* | *1* |
| 310 | Chhabdi Bhutaha | 485.87 | 21 | 21 | 214 | 110 | 104 | 23 | 23 | 11 | *9* | 6 | .. | 65 | 5 |
| | *Chhabdi Bhutaha Chhabdi* | | *7* | *7* | *85* | *44* | *41* | *5* | *8* | *11* | *9* | *3* | .. | *26* | *5* |
| | *Railway Chhabdi Bhutaha Dafai 8* | | *10* | *10* | *115* | *61* | *54* | *13* | *16* | .. | .. | *3* | .. | *35* | .. |
| | *Railway Quartar Dafai 8* | | *4* | *4* | *14* | *5* | *9* | *5* | *9* | .. | .. | .. | .. | *4* | .. |
| 311 | Chhabdi Dammai | 214.05 | 14 | 14 | 83 | 44 | 39 | .. | .. | .. | .. | 11 | .. | 26 | .. |
| 312 | Imrati | 283.77 | 5 | 5 | 25 | 16 | 9 | .. | .. | 15 | 9 | 1 | .. | 8 | .. |
| 313 | Ghana khedi | 300.73 | 14 | 14 | 96 | 46 | 50 | 4 | 5 | 42 | 45 | 1 | .. | 23 | .. |
| 314 | Umradi | 2,203.49 | 151 | 152 | 827 | 414 | 413 | 48 | 41 | 175 | 168 | 68 | 4 | 267 | 247 |
| | *Umradi* | | *64* | *63* | *346* | *173* | *173* | *4* | .. | *45* | *43* | *47* | *4* | *108* | *103* |
| | *Desawadi* | | *42* | *45* | *225* | *115* | *110* | *35* | *34* | *80* | *76* | *7* | .. | *74* | *68* |
| | *Mahuadhana* | | *20* | *20* | *113* | *61* | *52* | .. | .. | *28* | *22* | *3* | .. | *41* | *33* |
| | *Kotwardhana* | | *20* | *20* | *110* | *51* | *59* | *9* | *7* | *22* | *27* | *11* | .. | *37* | *33* |
| | *Dandikheda* | | *5* | *6* | *33* | *14* | *19* | .. | .. | .. | .. | .. | .. | *7* | *10* |
| 315 | Patniya | 618.69 | 38 | 42 | 220 | 97 | 123 | 13 | 12 | 83 | 111 | .. | 1 | 60 | 61 |
| | *Patniya* | | *23* | *27* | *145* | *67* | *78* | *13* | *12* | *54* | *66* | .. | .. | *43* | *39* |
| | *Ama Jhiri* | | *15* | *15* | *75* | *30* | *45* | .. | .. | *29* | *45* | .. | *1* | *17* | *22* |
| 316 | Bilawar Kalan | 1,634.35 | 154 | 154 | 877 | 439 | 438 | 79 | 79 | 291 | 298 | 59 | 12 | 226 | 114 |
| | *Bilawar Kalan* | | *25* | *25* | *147* | *62* | *85* | *15* | *10* | *47* | *75* | *6* | *2* | *26* | *14* |
| | *Beer Pathar* | | *33* | *33* | *191* | *97* | *94* | .. | .. | *95* | *88* | *14* | *2* | *49* | *34* |
| | *Sukhadadhana* | | *18* | *18* | *96* | *53* | *43* | *2* | .. | *39* | *33* | *9* | .. | *24* | *10* |
| | *Shantidhana* | | *62* | *62* | *350* | *177* | *173* | *44* | *53* | *80* | *75* | *28* | *8* | *98* | *39* |
| | *Sawaldhana* | | *3* | *3* | *17* | *8* | *9* | .. | .. | *8* | *9* | .. | .. | *7* | *6* |
| | *Chanadhana* | | *3* | *3* | *17* | *9* | *8* | .. | .. | *9* | *8* | .. | .. | *3* | *3* |
| | *Dhahopa Jhiri* | | *10* | *10* | *59* | *33* | *26* | *18* | *16* | *13* | *10* | *2* | .. | *19* | *8* |
| 317 | Bilawar Khurd | 579.43 | 47 | 49 | 316 | 166 | 150 | 52 | 44 | 31 | 27 | 27 | 6 | 98 | 61 |

| Workers | | | | | | | | | | | | | | | | | | | | Non-Workers | | |
|---|---|---|---|---|---|---|---|---|---|---|---|---|---|---|---|---|---|---|---|---|---|---|
| I | | II | | III | | IV | | V(a) | | V(b) | | VI | | VII | | VIII | | IX | | X | | L.C. No. |
| M | F | M | F | M | F | M | F | M | F | M | F | M | F | M | F | M | F | M | F | M | F | |
| 17 | 18 | 19 | 20 | 21 | 22 | 23 | 24 | 25 | 26 | 27 | 28 | 29 | 30 | 31 | 32 | 33 | 34 | 35 | 36 | 37 | 38 | I |
| 44 | 23 | 1 | 3 | .. | .. | 2 | 1 | .. | .. | .. | .. | .. | .. | .. | .. | 2 | .. | 3 | .. | 54 | 80 | |
| 22 | 9 | .. | 4 | 1 | .. | 11 | 2 | .. | .. | .. | .. | .. | .. | .. | .. | 1 | .. | 2 | .. | 38 | 70 | |
| 19 | 7 | 1 | 1 | .. | .. | 1 | .. | .. | .. | .. | .. | .. | .. | .. | .. | .. | .. | .. | .. | 18 | 28 | |
| 12 | 3 | 1 | 1 | .. | .. | 4 | .. | 2 | .. | .. | .. | .. | .. | .. | .. | .. | .. | .. | .. | 30 | 36 | |
| 40 | 8 | 2 | 4 | .. | .. | 2 | .. | .. | .. | .. | .. | .. | .. | .. | .. | .. | .. | .. | .. | 44 | 62 | |
| 61 | 68 | 10 | 13 | .. | .. | 14 | 3 | .. | 1 | .. | .. | .. | 1 | .. | .. | .. | .. | 1 | .. | 71 | 62 | 304 |
| 18 | 22 | 6 | 3 | .. | .. | 4 | .. | .. | .. | .. | .. | .. | .. | .. | .. | .. | .. | 1 | .. | 27 | 19 | |
| 33 | 30 | 1 | 4 | .. | .. | 4 | 1 | .. | .. | .. | .. | .. | 1 | .. | .. | .. | .. | .. | .. | 26 | 20 | |
| 10 | 16 | 3 | 6 | .. | .. | 6 | 2 | .. | 1 | .. | .. | .. | .. | .. | .. | .. | .. | .. | .. | 18 | 23 | |
| 19 | 23 | 2 | 6 | .. | .. | 10 | 3 | .. | .. | .. | .. | 1 | .. | .. | .. | .. | .. | .. | .. | 35 | 51 | 305 |
| .. | .. | .. | .. | .. | .. | .. | .. | .. | .. | .. | .. | Uninhabited | | | | .. | .. | .. | .. | .. | .. | 306 |
| 45 | 8 | 9 | 12 | 1 | .. | 104 | 9 | 4 | 1 | 16 | 2 | .. | .. | 2 | 1 | 3 | .. | 13 | 2 | 222 | 382 | 307 |
| 12 | 1 | 4 | 5 | 1 | .. | 6 | .. | .. | .. | .. | .. | .. | .. | .. | .. | 3 | .. | 1 | .. | 29 | 38 | |
| 14 | 3 | 1 | 3 | .. | .. | 10 | .. | .. | .. | .. | .. | .. | .. | .. | .. | .. | .. | 1 | .. | 22 | 46 | |
| 12 | 2 | 3 | 2 | .. | .. | 5 | .. | .. | .. | .. | .. | .. | .. | 2 | .. | .. | .. | 1 | .. | 20 | 40 | |
| 1 | 1 | .. | .. | .. | .. | 25 | 4 | .. | .. | .. | 1 | .. | .. | .. | 1 | .. | .. | 3 | .. | 42 | 66 | |
| 6 | 1 | 1 | 2 | .. | .. | 58 | 5 | 4 | 1 | 16 | 1 | .. | .. | .. | .. | .. | .. | 7 | 2 | 109 | 192 | |
| 1 | .. | 41 | .. | 9 | .. | 206 | 13 | 3 | .. | 6 | .. | 1 | .. | 9 | 7 | 8 | .. | 20 | 6 | 437 | 647 | 308 |
| 1 | .. | 4 | .. | 1 | .. | 111 | 3 | .. | .. | 5 | .. | 1 | .. | 2 | 4 | 4 | .. | 9 | 4 | 207 | 305 | |
| .. | .. | 31 | .. | 6 | .. | 80 | 7 | 3 | .. | 1 | .. | .. | .. | 7 | 2 | 3 | .. | 9 | 1 | 203 | 298 | |
| .. | .. | 6 | .. | 2 | .. | 15 | 3 | .. | .. | .. | .. | .. | .. | .. | 1 | 1 | .. | 2 | 1 | 27 | 44 | |
| 9 | .. | 3 | 1 | .. | .. | 19 | 2 | .. | .. | 3 | 2 | 8 | 1 | 1 | .. | 2 | .. | 9 | 4 | 62 | 99 | 309 |
| 3 | .. | 1 | .. | .. | .. | 13 | 2 | .. | .. | 3 | 2 | 1 | .. | .. | .. | .. | .. | 3 | 3 | 25 | 51 | |
| .. | .. | .. | .. | .. | .. | 1 | .. | .. | .. | .. | .. | .. | 1 | 1 | .. | .. | .. | 5 | 1 | 5 | 10 | |
| 6 | .. | 2 | 1 | .. | .. | 5 | .. | .. | .. | .. | .. | 7 | .. | .. | .. | 2 | .. | 1 | .. | 32 | 38 | |
| 54 | .. | 3 | 4 | .. | .. | 3 | .. | 1 | .. | .. | .. | 1 | 1 | 2 | .. | 1 | .. | .. | .. | 45 | 99 | 310 |
| 18 | .. | .. | 4 | .. | .. | 3 | .. | 1 | .. | .. | .. | 1 | 1 | 2 | .. | 1 | .. | .. | .. | 18 | 36 | |
| 32 | .. | 3 | .. | .. | .. | .. | .. | .. | .. | .. | .. | .. | .. | .. | .. | .. | .. | .. | .. | 26 | 54 | |
| 4 | .. | .. | .. | .. | .. | .. | .. | .. | .. | .. | .. | .. | .. | .. | .. | .. | .. | .. | .. | 1 | 9 | |
| 21 | .. | 1 | .. | .. | .. | 2 | .. | .. | .. | .. | .. | 2 | .. | .. | .. | .. | .. | .. | .. | 18 | 39 | 311 |
| 6 | .. | .. | .. | .. | .. | 1 | .. | .. | .. | .. | .. | 1 | .. | .. | .. | .. | .. | .. | .. | 8 | 9 | 312 |
| 15 | .. | 2 | .. | .. | .. | 6 | .. | .. | .. | .. | .. | .. | .. | .. | .. | .. | .. | .. | .. | 23 | 50 | 313 |
| 243 | 230 | 21 | 15 | .. | .. | .. | .. | 2 | 2 | .. | .. | .. | .. | .. | .. | .. | .. | 1 | .. | 147 | 166 | 314 |
| 90 | 91 | 15 | 10 | .. | .. | .. | .. | 2 | 2 | .. | .. | .. | .. | .. | .. | .. | .. | 1 | .. | 65 | 70 | |
| 70 | 65 | 4 | 3 | .. | .. | .. | .. | .. | .. | .. | .. | .. | .. | .. | .. | .. | .. | .. | .. | 41 | 42 | |
| 40 | 33 | 1 | .. | .. | .. | .. | .. | .. | .. | .. | .. | .. | .. | .. | .. | .. | .. | .. | .. | 20 | 19 | |
| 36 | 32 | 1 | 1 | .. | .. | .. | .. | .. | .. | .. | .. | .. | .. | .. | .. | .. | .. | .. | .. | 14 | 26 | |
| 7 | 9 | .. | 1 | .. | .. | .. | .. | .. | .. | .. | .. | .. | .. | .. | .. | .. | .. | .. | .. | 7 | 9 | |
| 51 | 42 | 6 | 13 | .. | .. | 2 | 3 | .. | .. | .. | .. | .. | .. | .. | .. | .. | .. | 1 | 3 | 37 | 62 | 315 |
| 37 | 29 | 5 | 6 | .. | .. | .. | 1 | .. | .. | .. | .. | .. | .. | .. | .. | .. | .. | 1 | 3 | 24 | 39 | |
| 14 | 13 | 1 | 7 | .. | .. | 2 | 2 | .. | .. | .. | .. | .. | .. | .. | .. | .. | .. | .. | .. | 13 | 23 | |
| 169 | 94 | 22 | 15 | 2 | 1 | 4 | .. | 12 | 4 | .. | .. | 1 | .. | 1 | .. | 1 | .. | 14 | .. | 213 | 324 | 316 |
| 24 | 12 | 2 | 2 | .. | .. | .. | .. | .. | .. | .. | .. | .. | .. | .. | .. | .. | .. | .. | .. | 36 | 71 | |
| 47 | 32 | .. | 1 | .. | 1 | .. | .. | 1 | .. | .. | .. | .. | .. | .. | .. | 1 | .. | .. | .. | 48 | 60 | |
| 18 | 5 | 5 | 5 | .. | .. | .. | .. | .. | .. | .. | .. | .. | .. | .. | .. | .. | .. | 1 | .. | 29 | 33 | |
| 55 | 29 | 13 | 6 | .. | .. | 4 | .. | 11 | 4 | .. | .. | 1 | .. | 1 | .. | .. | .. | 13 | .. | 79 | 134 | |
| 7 | 6 | .. | .. | .. | .. | .. | .. | : | .. | .. | .. | .. | .. | .. | .. | .. | .. | .. | .. | 1 | 3 | |
| 2 | 3 | .. | .. | 1 | .. | .. | .. | .. | .. | .. | .. | .. | .. | .. | .. | .. | .. | .. | .. | 6 | 5 | |
| 16 | 7 | 2 | 1 | 1 | .. | .. | .. | .. | .. | .. | .. | .. | .. | .. | .. | .. | .. | .. | .. | 14 | 18 | |
| 83 | 57 | 9 | 4 | 2 | .. | 3 | .. | .. | .. | .. | .. | .. | .. | .. | .. | .. | .. | 1 | .. | 68 | 89 | 317 |

## PRIMARY CENSUS ABSTRACT

| Location Code No. | Name of Village/Town/ Ward/Urban Block | Area of village in acres and of town/ward in Km $^2$ | Occupied residential houses | Total No. of house-holds | Total Population (Including institutional and houseless population) | | | Scheduled Castes | | Scheduled Tribes | | Literate and edcuated persons | | (I-IX) Total Workers | |
|---|---|---|---|---|---|---|---|---|---|---|---|---|---|---|---|
| | | | | | P | M | F | M | F | M | F | M | F | M | F |
| 1 | 2 | 3 | 4 | 5 | 6 | 7 | 8 | 9 | 10 | 11 | 12 | 13 | 14 | 15 | 16 |
| | *Bilawar Khurd* | | *27* | *29* | *211* | *111* | *100* | *41* | *37* | *23* | *18* | *27* | *6* | *65* | *36* |
| | *Lohar dhana* | | *20* | *20* | *105* | *55* | *50* | *11* | *7* | *8* | *9* | .. | .. | *33* | *25* |
| 318 | Kankhedi | 2,135.00 | 15 | 15 | 76 | 38 | 38 | .. | .. | 33 | 33 | .. | .. | 25 | .. |
| 319 | Dhagdiya | 1,832.50 | 75 | 76 | 460 | 234 | 226 | .. | .. | 230 | 219 | 59 | 11 | 129 | 25 |
| | *Dhagdiya Kusumdhana* | | *55* | *56* | *324* | *164* | *160* | .. | .. | *160* | *153* | *41* | *10* | *93* | *16* |
| | *Mahavirdhana* | | *6* | *6* | *48* | *26* | *22* | .. | .. | *26* | *22* | *4* | *1* | *10* | *3* |
| | *Kotwardhana* | | *14* | *14* | *88* | *44* | *44* | .. | .. | *44* | *44* | *14* | .. | *26* | *6* |
| 320 | Mutaur | 2,527.49 | 138 | 142 | 821 | 407 | 414 | 8 | 14 | 275 | 269 | 56 | 23 | 249 | 215 |
| | *Mutaur Churkudhana* | | .. | .. | .. | .. | .. | .. | .. | .. | .. | .. | .. | .. | .. |
| | *Mawasidhana* | | *16* | *16* | *84* | *36* | *48* | *3* | *6* | *33* | *42* | *3* | *5* | *21* | *30* |
| | *Amadhana* | | *18* | *18* | *117* | *60* | *57* | .. | .. | *60* | *57* | *5* | *1* | *35* | *32* |
| | *Mukadamdhana* | | *21* | *21* | *121* | *54* | *67* | *3* | *5* | *51* | *62* | *12* | *8* | *32* | *27* |
| | *Thakurdhana* | | *17* | *17* | *105* | *54* | *51* | .. | .. | *50* | *47* | *16* | *8* | *33* | *24* |
| | *Luhardhana* | | *8* | *8* | *58* | *26* | *32* | .. | .. | *11* | *9* | *4* | *1* | *15* | *13* |
| | *Sadakdhana* | | *13* | *13* | *70* | *37* | *33* | *2* | *3* | .. | .. | *9* | .. | *21* | *12* |
| | *Harradhana* | | *20* | *22* | *125* | *71* | *54* | .. | .. | *67* | *52* | *5* | .. | *48* | *37* |
| | *Jhapudhana* | | *25* | *27* | *141* | *69* | *72* | .. | .. | *3* | .. | *2* | .. | *44* | *40* |
| 321 | Dhobiwada | 1,044.67 | 70 | 70 | 351 | 177 | 174 | .. | .. | 177 | 174 | 31 | .. | 108 | 76 |
| 322 | Gonawadi | 1,546.70 | 75 | 77 | 430 | 219 | 211 | 8 | 10 | 160 | 150 | 36 | 1 | 127 | 82 |
| | *Gonawadi* | | *27* | *28* | *168* | *87* | *81* | *8* | *10* | *77* | *68* | *13* | *1* | *55* | *29* |
| | *Meethadhana* | | *17* | *17* | *92* | *43* | *49* | .. | .. | *43* | *49* | *8* | .. | *21* | *24* |
| | *Bakayandhana* | | *31* | *32* | *170* | *89* | *81* | .. | .. | *40* | *33* | *15* | .. | *51* | *29* |
| 323 | Khutti *alias* Kua | 3,589.00 | 30 | 30 | 151 | 84 | 67 | .. | .. | 84 | 67 | 7 | .. | 42 | 1 |
| | *Khutti alias Kua* | | *12* | *12* | *63* | *34* | *29* | .. | .. | *34* | *29* | *3* | .. | *17* | .. |
| | *Kua* | | *8* | *8* | *35* | *20* | *15* | .. | .. | *20* | *15* | *1* | .. | *10* | *1* |
| | *Sudyu Dhobar* | | *10* | *10* | *53* | *30* | *23* | .. | .. | *30* | *23* | *3* | .. | *15* | .. |
| 324 | Bijadhana | 2,080.06 | 56 | 57 | 346 | 162 | 184 | 3 | 3 | 157 | 173 | 54 | 24 | 102 | .. |
| | *Bija dhana* | | *20* | *21* | *120* | *58* | *62* | *3* | *3* | *53* | *51* | *20* | *12* | *36* | .. |
| | *Khamer dhana* | | *14* | *14* | *97* | *43* | *54* | .. | .. | *43* | *54* | *14* | *5* | *27* | .. |
| | *Pateldhana* | | *18* | *18* | *100* | *43* | *57* | .. | .. | *43* | *57* | *12* | *4* | *25* | .. |
| | *Sarekhadhana* | | *3* | *3* | *20* | *11* | *9* | .. | .. | *11* | *9* | *6* | *3* | *7* | .. |
| | *Bandiyadhana* | | *1* | *1* | *9* | *7* | *2* | .. | .. | *7* | *2* | *2* | .. | *7* | .. |
| 325 | Dhusawani | 2,738.48 | 168 | 177 | 1,067 | 520 | 547 | 19 | 13 | 399 | 426 | 146 | 40 | 289 | 43 |
| | *Dhusawani* | | *17* | *17* | *103* | *45* | *58* | .. | .. | *45* | *58* | *9* | *1* | *23* | *1* |
| | *Rajdhana* | | *17* | *17* | *101* | *52* | *49* | .. | .. | *43* | *41* | *15* | *1* | *24* | .. |
| | *Veeripathar* | | *7* | *7* | *54* | *26* | *28* | *7* | *4* | *12* | *10* | *8* | *6* | *12* | *1* |
| | *Samapani* | | *36* | *40* | *224* | *110* | *114* | .. | .. | *102* | *109* | *36* | *7* | *68* | *27* |
| | *Kalardhana* | | *22* | *23* | *137* | *68* | *69* | *8* | *7* | *32* | *31* | *30* | *7* | *35* | *3* |
| | *Karikon* | | *3* | *3* | *21* | *11* | *10* | .. | .. | *11* | *10* | *2* | *2* | *8* | *1* |
| | *Umardhana* | | *40* | *44* | *262* | *128* | *134* | *4* | *2* | *124* | *132* | *32* | *14* | *70* | *8* |
| | *Tolidhana* | | *20* | *20* | *126* | *62* | *64* | .. | .. | *14* | *19* | *8* | .. | *37* | *2* |
| | *Pateldhana* | | *6* | *6* | *39* | *18* | *21* | .. | .. | *16* | *16* | *6* | *2* | *12* | .. |
| 326 | Itawa | 1,699.99 | 82 | 87 | 435 | 226 | 209 | 34 | 27 | 124 | 102 | 64 | 10 | 129 | 93 |
| | *Itawa* | | *18* | *20* | *100* | *48* | *52* | *8* | *10* | *23* | *25* | *21* | *6* | *23* | *9* |
| | *Amudhana* | | *20* | *20* | *100* | *54* | *46* | *6* | *2* | *45* | *40* | *20* | *2* | *36* | *21* |
| | *Kulhadiyadhana* | | *18* | *20* | *96* | *45* | *51* | *3* | *2* | *12* | *10* | *2* | .. | *30* | *28* |
| | *Gondidhana* | | *18* | *19* | *97* | *53* | *44* | *9* | *11* | *27* | *15* | *17* | *2* | *28* | *26* |
| | *Ber Jheal* | | *8* | *8* | *42* | *26* | *16* | *8* | *2* | *17* | *12* | *4* | .. | *12* | *9* |
| 327 | Jhil Pipariya | 1,433.32 | 75 | 78 | 399 | 196 | 203 | 34 | 32 | 150 | 156 | 26 | 8 | 113 | 112 |
| | *Jhil Pipariya* | | *35* | *38* | *198* | *100* | *98* | *17* | *12* | *76* | *77* | *10* | *5* | *55* | *49* |

| Workers | | | | | | | | | | | | | | | | | | | | | | | |
|---|---|---|---|---|---|---|---|---|---|---|---|---|---|---|---|---|---|---|---|---|---|---|---|
| I | | II | | III | | IV | | V(a) | | V(b) | | VI | | VII | | VIII | | IX | | X Non-Workers | | L.C. No. |
| M | F | M | F | M | F | M | F | M | F | M | F | M | F | M | F | M | F | M | F | M | F | |
| 17 | 18 | 19 | 20 | 21 | 22 | 23 | 24 | 25 | 26 | 27 | 28 | 29 | 30 | 31 | 32 | 33 | 34 | 35 | 36 | 37 | 38 | 1 |
| 51 | 34 | 8 | 2 | 2 | .. | 3 | .. | .. | .. | .. | .. | .. | .. | .. | .. | .. | .. | 1 | .. | 46 | 64 | |
| 32 | 23 | 1 | 2 | .. | .. | .. | .. | .. | .. | .. | .. | .. | .. | .. | .. | .. | .. | .. | .. | 22 | 25 | |
| 23 | .. | 2 | .. | .. | .. | .. | .. | .. | .. | .. | .. | .. | .. | .. | .. | .. | .. | .. | .. | 13 | 38 | 318 |
| 111 | .. | 15 | 25 | .. | .. | 2 | .. | .. | .. | .. | .. | .. | .. | .. | .. | .. | .. | 1 | .. | 105 | 201 | 319 |
| 81 | .. | 10 | 16 | .. | .. | 2 | .. | .. | .. | .. | .. | .. | .. | .. | .. | .. | .. | .. | .. | 71 | 144 | |
| 8 | .. | 1 | 3 | .. | .. | .. | .. | .. | .. | .. | .. | .. | .. | .. | .. | .. | .. | 1 | .. | 16 | 19 | |
| 22 | .. | 4 | 6 | .. | .. | .. | .. | .. | .. | .. | .. | .. | .. | .. | .. | .. | .. | .. | .. | 18 | 38 | |
| 154 | 15 | 85 | 195 | .. | .. | .. | .. | 4 | 4 | .. | .. | .. | .. | .. | .. | .. | .. | 6 | 1 | 158 | 199 | 320 |
| .. | .. | .. | .. | .. | .. | .. | .. | .. | .. | .. | .. | .. | .. | .. | .. | .. | .. | .. | .. | .. | .. | |
| 14 | .. | 5 | 28 | .. | .. | .. | .. | 2 | 2 | .. | .. | .. | .. | .. | .. | .. | .. | .. | .. | 15 | 18 | |
| 20 | 4 | 14 | 28 | .. | .. | .. | .. | .. | .. | .. | .. | .. | .. | .. | .. | .. | .. | 1 | .. | 25 | 25 | |
| 18 | 1 | 13 | 25 | .. | .. | .. | .. | 1 | 1 | .. | .. | .. | .. | .. | .. | .. | .. | .. | .. | 22 | 40 | |
| 16 | 5 | 12 | 18 | .. | .. | .. | .. | 1 | .. | .. | .. | .. | .. | .. | .. | .. | .. | 4 | 1 | 21 | 27 | |
| 10 | 1 | 5 | 11 | .. | .. | .. | .. | .. | 1 | .. | .. | .. | .. | .. | .. | .. | .. | — | — | 11 | 19 | |
| 16 | 2 | 4 | 10 | .. | .. | .. | .. | .. | .. | .. | .. | .. | — | .. | — | — | .. | 1 | .. | 16 | 21 | |
| 31 | .. | 17 | 37 | .. | .. | .. | .. | .. | .. | .. | .. | .. | .. | — | — | — | .. | .. | .. | 23 | 17 | |
| 29 | 2 | 15 | 38 | — | .. | .. | .. | .. | .. | .. | .. | .. | .. | .. | .. | .. | .. | .. | .. | 25 | 32 | |
| 79 | 9 | 29 | 67 | — | .. | .. | .. | .. | .. | .. | .. | .. | .. | .. | .. | .. | .. | .. | .. | 69 | 98 | 321 |
| 80 | 21 | 45 | 61 | .. | .. | .. | — | 1 | .. | .. | .. | .. | .. | .. | .. | .. | .. | 1 | .. | 92 | 129 | 322 |
| 31 | 5 | 22 | 24 | .. | .. | .. | .. | 1 | .. | .. | .. | .. | .. | .. | .. | .. | .. | 1 | .. | 32 | 52 | |
| 14 | 7 | 7 | 17 | .. | .. | .. | .. | .. | .. | .. | .. | .. | .. | .. | .. | .. | .. | .. | — | 22 | 25 | |
| 35 | 9 | 16 | 20 | .. | .. | .. | .. | .. | .. | .. | .. | .. | .. | .. | .. | .. | .. | .. | .. | 38 | 52 | |
| 29 | 1 | 12 | — | .. | — | — | — | — | .. | .. | .. | .. | .. | 1 | .. | — | .. | .. | — | 42 | 66 | 323 |
| 15 | .. | 2 | .. | .. | .. | .. | — | .. | .. | .. | .. | .. | .. | .. | .. | .. | .. | .. | .. | 17 | 29 | |
| 8 | 1 | 2 | .. | .. | .. | .. | — | .. | .. | .. | .. | .. | .. | .. | .. | .. | .. | .. | .. | 10 | 14 | |
| 6 | .. | 8 | .. | .. | — | — | — | .. | .. | .. | .. | .. | .. | 1 | .. | .. | — | — | .. | 15 | 23 | |
| 79 | .. | 20 | .. | .. | — | — | .. | 1 | .. | .. | .. | .. | .. | .. | .. | .. | .. | 2 | .. | 60 | 184 | 324 |
| 26 | .. | 8 | .. | .. | .. | — | — | 1 | .. | .. | .. | .. | .. | .. | .. | .. | .. | 1 | .. | 22 | 62 | |
| 17 | .. | 9 | .. | .. | .. | — | — | .. | .. | .. | .. | .. | .. | .. | .. | — | .. | 1 | .. | 16 | 54 | |
| 23 | .. | 2 | .. | .. | .. | .. | .. | .. | .. | .. | .. | .. | .. | .. | .. | .. | .. | .. | .. | 18 | 57 | |
| 7 | .. | .. | .. | .. | .. | .. | .. | .. | .. | .. | .. | .. | .. | .. | .. | .. | .. | .. | .. | 4 | 9 | |
| 6 | .. | 1 | .. | .. | .. | .. | .. | .. | .. | .. | .. | .. | .. | .. | .. | .. | .. | .. | .. | .. | 2 | |
| 243 | 8 | 26 | 34 | 4 | .. | .. | .. | 6 | .. | .. | .. | .. | .. | .. | .. | .. | .. | 10 | 1 | 231 | 504 | 325 |
| 23 | .. | .. | 1 | .. | .. | .. | .. | .. | .. | .. | .. | .. | — | .. | .. | .. | .. | .. | .. | 22 | 57 | |
| 21 | .. | 1 | .. | .. | .. | .. | .. | 2 | — | .. | .. | .. | .. | — | .. | .. | .. | .. | .. | 28 | 49 | |
| 9 | .. | .. | .. | 1 | .. | .. | .. | .. | — | — | .. | .. | — | .. | .. | — | — | 2 | 1 | 14 | 27 | |
| 58 | 3 | 10 | 24 | .. | — | .. | .. | .. | .. | — | — | — | .. | — | .. | .. | .. | .. | .. | 42 | 87 | |
| 24 | 2 | 7 | 1 | .. | .. | .. | — | 1 | .. | .. | .. | .. | .. | .. | .. | .. | .. | 3 | .. | 33 | 66 | |
| 8 | .. | .. | 1 | .. | .. | .. | — | .. | .. | — | .. | .. | .. | .. | .. | .. | .. | .. | .. | 3 | 9 | |
| 64 | 3 | 3 | 5 | .. | .. | .. | — | 1 | .. | .. | .. | .. | .. | .. | .. | .. | .. | 2 | .. | 58 | 126 | |
| 31 | .. | 3 | 2 | .. | .. | .. | — | .. | .. | .. | .. | .. | .. | .. | .. | .. | .. | 3 | .. | 25 | 62 | |
| 5 | .. | 2 | .. | 3 | — | .. | .. | 2 | .. | .. | .. | .. | .. | .. | — | .. | .. | .. | — | 6 | 21 | |
| 102 | 55 | 18 | 38 | 1 | .. | .. | .. | 4 | .. | .. | .. | .. | .. | 2 | .. | .. | .. | 2 | .. | 97 | 116 | 326 |
| 14 | 8 | 1 | 1 | .. | .. | — | — | 4 | .. | .. | .. | — | .. | 2 | — | .. | .. | 2 | .. | 25 | 43 | |
| 33 | 14 | 3 | 7 | .. | — | .. | .. | — | .. | .. | .. | .. | .. | — | — | — | .. | .. | .. | 18 | 25 | |
| 21 | 12 | 9 | 16 | .. | .. | .. | .. | .. | .. | .. | .. | .. | .. | .. | .. | .. | .. | .. | .. | 15 | 23 | |
| 24 | 16 | 3 | 10 | 1 | — | — | .. | .. | .. | .. | .. | .. | .. | .. | — | .. | .. | .. | .. | 25 | 18 | |
| 10 | 5 | 2 | 4 | .. | .. | .. | .. | .. | .. | .. | .. | .. | .. | .. | .. | .. | — | .. | .. | 14 | 7 | |
| 69 | 60 | 37 | 51 | .. | .. | .. | .. | 3 | 1 | .. | .. | .. | .. | 1 | .. | .. | .. | 3 | .. | 83 | 91 | 327 |
| 37 | 30 | 15 | 19 | — | — | — | .. | 2 | — | .. | .. | .. | .. | .. | .. | .. | .. | 1 | .. | 45 | 49 | |

## PRIMARY CENSUS ABSTRACT

| Location Code No. | Name of Village/Town/Ward/Urban Block | Area of village in acres and of town/ward in Km.² | Occupied residential houses | Total No. of house holds | Total Population (Including institutional and houseless population) P | M | F | Scheduled Castes M | F | Scheduled Tribes M | F | Literate and educated persons M | F | (I-IX) Total Workers M | F |
|---|---|---|---|---|---|---|---|---|---|---|---|---|---|---|---|
| 1 | 2 | 3 | 4 | 5 | 6 | 7 | 8 | 9 | 10 | 11 | 12 | 13 | 14 | 15 | 16 |
| | *Khamerdhana* | | *40* | *40* | *201* | *96* | *105* | *17* | *20* | *74* | *79* | *16* | *3* | *58* | *63* |
| 328 | Karan Pipariya | 1,397.87 | 77 | 81 | 498 | 235 | 263 | .. | .. | 230 | 259 | 69 | 11 | 145 | 106 |
| | *Karan Pipariya Amdhana* | | *20* | *24* | *156* | *82* | *74* | .. | .. | *77* | *70* | *33* | *9* | *42* | *26* |
| | *Badodhana* | | *37* | *37* | *224* | *98* | *126* | .. | .. | *98* | *126* | *19* | .. | *69* | *52* |
| | *Khedo* | | *20* | *20* | *118* | *55* | *63* | .. | .. | *55* | *63* | *17* | *2* | *34* | *28* |
| 329 | Muwari | 988.62 | 72 | 76 | 394 | 182 | 212 | 18 | 18 | 144 | 168 | 21 | 2 | 120 | 95 |
| | *Muwari* | | *53* | *57* | *297* | *138* | *159* | *16* | *13* | *108* | *132* | *17* | *1* | *91* | *68* |
| | *Doladhana* | | *19* | *19* | *97* | *44* | *53* | *2* | *5* | *36* | *36* | *4* | *1* | *29* | *27* |
| 330 | Belkhedi | 479.13 | 26 | 26 | 175 | 80 | 95 | 2 | 4 | 78 | 91 | 2 | 3 | 47 | 13 |
| 331 | Mohriya | 1,016.08 | 36 | 38 | 206 | 101 | 105 | 22 | 25 | 55 | 54 | 4 | 1 | 70 | 9 |
| 332 | Khamra Kalan | 2,387.31 | 162 | 163 | 971 | 481 | 490 | 55 | 58 | 412 | 422 | 132 | 26 | 286 | 235 |
| | *Khamra Kalan* | | *18* | *18* | *111* | *53* | *58* | *4* | *3* | *41* | *46* | *22* | *5* | *32* | *24* |
| | *Dhadradhdna* | | *2* | *2* | *10* | *5* | *5* | .. | .. | *5* | *5* | *1* | .. | *3* | *3* |
| | *Dongadhana* | | *6* | *6* | *39* | *21* | *18* | .. | .. | *21* | *18* | *8* | *1* | *11* | *9* |
| | *Kaldhana* | | *3* | *3* | *15* | *9* | *6* | .. | .. | *9* | *6* | *5* | .. | *7* | *5* |
| | *Lukkadhana* | | *3* | *3* | *18* | *11* | *7* | .. | .. | *11* | *7* | *2* | .. | *4* | *2* |
| | *Kohakdhana* | | *10* | *10* | *65* | *30* | *35* | *2* | *5* | *28* | *30* | *3* | .. | *16* | *19* |
| | *Tekridhana* | | *11* | *11* | *67* | *33* | *34* | .. | .. | *33* | *34* | *15* | *3* | *20* | *18* |
| | *Hetidhana* | | *29* | *30* | *187* | *92* | *95* | *14* | *14* | *78* | *81* | *33* | *7* | *55* | *50* |
| | *Khedadhana* | | *15* | *15* | *90* | *44* | *46* | .. | .. | *44* | *46* | *3* | *1* | *30* | *24* |
| | *Amdhana* | | *13* | *13* | *80* | *43* | *37* | *11* | *12* | *32* | *25* | *15* | *4* | *20* | *20* |
| | *Behradhana* | | *13* | *13* | *88* | *47* | *41* | *20* | *17* | *27* | *24* | *12* | *5* | *30* | *27* |
| | *Dhaldhana* | | *39* | *39* | *201* | *93* | *108* | *4* | *7* | *83* | *100* | *13* | .. | *58* | *34* |
| 333 | Guddum | 1,002.36 | 53 | 55 | 374 | 175 | 199 | 8 | 13 | 163 | 184 | 55 | 14 | 104 | 45 |
| | *Guddum* | | *19* | *20* | *131* | *64* | *67* | *5* | *8* | *55* | *57* | *23* | *11* | *34* | *11* |
| | *Jhankardhana* | | *17* | *18* | *102* | *38* | *64* | *3* | *5* | *35* | *59* | *7* | *1* | *24* | *13* |
| | *Kamlalek* | | *8* | *8* | *52* | *25* | *27* | .. | .. | *25* | *27* | *5* | .. | *15* | *9* |
| | *Badadhana* | | *9* | *9* | *89* | *48* | *41* | .. | .. | *48* | *41* | *20* | *2* | *31* | *12* |
| 334 | Kotakhari | 874.57 | 50 | 51 | 310 | 163 | 147 | 90 | 77 | 71 | 67 | 21 | 1 | 99 | 55 |
| | *Kotakhari Khudradhana* | | *42* | *43* | *265* | *143* | *122* | *77* | *68* | *65* | *54* | *21* | *1* | *86* | *45* |
| | *Dhukkadhana* | | *8* | *8* | *45* | *20* | *25* | *13* | *9* | *6* | *13* | .. | .. | *13* | *10* |
| 335 | Garadai | 495.59 | 43 | 43 | 152 | 80 | 72 | 31 | 34 | 45 | 37 | 11 | .. | 54 | 15 |
| 336 | Junnor Dawami | 88.49 | 10 | 10 | 57 | 34 | 23 | 2 | 1 | 11 | 3 | 14 | 7 | 14 | 6 |
| 337 | Junnor Bissata | 437.47 | 157 | 160 | 751 | 363 | 388 | 27 | 33 | 235 | 264 | 148 | 51 | 196 | 128 |
| | *Junnor Bissata* | | *45* | *48* | *234* | *110* | *124* | *1* | *1* | *87* | *109* | *43* | *15* | *65* | *45* |
| | *Mudidhana* | | *112* | *112* | *517* | *253* | *264* | *26* | *32* | *148* | *155* | *105* | *36* | *131* | *83* |
| 338 | Chikhalmau | 676.81 | 80 | 83 | 424 | 199 | 225 | 22 | 19 | 132 | 159 | 39 | 8 | 122 | 67 |
| 339 | Aliwada | 574.09 | 57 | 57 | 287 | 140 | 147 | 12 | 14 | 89 | 97 | 13 | .. | 94 | 44 |
| | *Aliwada* | | *25* | *25* | *124* | *55* | *69* | *7* | *10* | *23* | *34* | *5* | .. | *33* | *14* |
| | *Godidhana* | | *32* | *32* | *163* | *85* | *78* | *5* | *4* | *66* | *63* | *8* | .. | *61* | *30* |
| 340 | Ghutti | 610.68 | 62 | 62 | 256 | 125 | 131 | 40 | 41 | 64 | 67 | 35 | 8 | 75 | 17 |
| 341 | Umariya Fadali | 891.36 | 106 | 107 | 551 | 293 | 258 | 87 | 83 | 16 | 14 | 92 | 10 | 169 | 10 |
| 342 | Sukari | 1,641.05 | 314 | 330 | 1,684 | 906 | 778 | 54 | 67 | 206 | 225 | 351 | 153 | 502 | 79 |
| | *Sukari* | | *74* | *78* | *403* | *217* | *186* | *15* | *17* | *34* | *33* | *77* | *33* | *116* | *23* |
| | *Badadhana* | | *54* | *58* | *291* | *147* | *144* | .. | .. | *3* | .. | *37* | *1* | *91* | *4* |
| | *Bagldhana* | | *25* | *25* | *122* | *62* | *60* | *1* | *2* | *16* | *31* | *25* | *3* | *36* | *7* |
| | *Bhisantuhala* | | *17* | *17* | *388* | *188* | *200* | *27* | *35* | *81* | *84* | *95* | *76* | *75* | *39* |
| | *Kol dafai* | | *68* | *72* | *87* | *46* | *41* | .. | .. | *38* | *36* | *15* | *7* | *20* | ... |
| | *Mundidhana* | | *76* | *80* | *393* | *246* | *147* | *11* | *13* | *34* | *41* | *102* | *33* | *164* | *6* |
| 343 | Jam kunda | 387.13 | 84 | 86 | 438 | 229 | 209 | 69 | 49 | 75 | 81 | 48 | 5 | 121 | 27 |

## CHHINDWARA TAHSIL

| Workers | | | | | | | | | | | | | | | | | | | | | | | | |
|---|---|---|---|---|---|---|---|---|---|---|---|---|---|---|---|---|---|---|---|---|---|---|---|---|
| I | | II | | III | | IV | | V(a) | | V(b) | | VI | | VII | | VIII | | IX | | X Non-Workers | | L.C. No. |
| M | F | M | F | M | F | M | F | M | F | M | F | M | F | M | F | M | F | M | F | M | F | |
| 17 | 18 | 19 | 20 | 21 | 22 | 23 | 24 | 25 | 26 | 27 | 28 | 29 | 30 | 31 | 32 | 33 | 34 | 35 | 36 | 37 | 38 | 1 |
| *32* | *30* | *22* | *32* | .. | .. | .. | .. | *1* | *1* | | .. | .. | .. | .. | *1* | .. | .. | .. | *2* | .. | *38* | *42* | |
| 136 | 104 | 4 | 2 | .. | .. | .. | .. | 1 | .. | | .. | .. | .. | .. | .. | .. | .. | .. | 4 | .. | 90 | 157 | 328 |
| *35* | *26* | *2* | .. | .. | .. | .. | .. | *1* | .. | | .. | .. | .. | .. | .. | .. | .. | .. | *4* | .. | *40* | *48* | |
| *67* | *50* | *2* | *2* | .. | .. | .. | .. | .. | .. | | .. | .. | .. | .. | .. | .. | .. | .. | .. | .. | *29* | *74* | |
| *34* | *28* | .. | .. | .. | .. | .. | .. | .. | .. | | .. | .. | .. | .. | — | .. | .. | .. | .. | .. | *21* | *35* | |
| 108 | 93 | 7 | 2 | .. | .. | .. | .. | 3 | .. | | .. | .. | .. | .. | .. | .. | .. | .. | 2 | .. | 62 | 117 | 329 |
| *83* | *68* | *3* | .. | .. | .. | .. | .. | *3* | .. | | .. | .. | .. | .. | .. | .. | .. | .. | *2* | .. | *47* | *91* | |
| *25* | *25* | *4* | *2* | — | .. | .. | .. | .. | .. | | .. | .. | .. | .. | .. | .. | .. | .. | .. | .. | *15* | *26* | |
| 36 | 1 | 11 | 12 | .. | .. | .. | .. | .. | .. | | .. | .. | .. | .. | .. | .. | .. | .. | .. | .. | 33 | 82 | 330 |
| 48 | 2 | 20 | 7 | .. | .. | .. | .. | .. | .. | | .. | .. | .. | .. | .. | .. | .. | .. | 2 | .. | 31 | 96 | 331 |
| 260 | 207 | 19 | 28 | .. | .. | .. | .. | 4 | .. | | — | .. | .. | — | .. | .. | .. | .. | 3 | .. | 195 | 255 | 332 |
| *26* | *24* | *3* | .. | .. | .. | .. | .. | *1* | .. | | .. | .. | .. | — | .. | .. | .. | .. | *2* | .. | *21* | *34* | |
| *3* | *3* | .. | .. | .. | .. | .. | .. | .. | .. | | .. | .. | — | . | .. | — | | .. | | .. | *2* | *2* | |
| *10* | *8* | *1* | *1* | — | — | .. | .. | .. | .. | | .. | .. | — | .. | .. | .. | .. | .. | .. | .. | *10* | *9* | |
| *6* | *5* | *1* | .. | .. | .. | .. | .. | .. | .. | | .. | .. | .. | .. | .. | .. | .. | .. | .. | .. | *2* | *1* | |
| *4* | *2* | .. | .. | .. | .. | .. | .. | .. | .. | | .. | .. | .. | .. | .. | .. | .. | .. | | .. | *7* | *5* | |
| *16* | *19* | .. | .. | .. | .. | .. | .. | .. | .. | | .. | .. | — | .. | .. | . | .. | .. | . | .. | *14* | *16* | |
| *20* | *18* | .. | .. | .. | .. | .. | .. | .. | .. | | .. | .. | .. | .. | .. | .. | .. | .. | .. | .. | *13* | *16* | |
| *52* | *49* | *3* | *1* | .. | .. | .. | .. | .. | . | | .. | .. | .. | .. | .. | .. | | .. | .. | | *37* | *45* | |
| *30* | *24* | .. | .. | .. | .. | .. | .. | .. | .. | | .. | .. | .. | .. | .. | | .. | .. | .. | .. | *14* | *22* | |
| *19* | *20* | .. | .. | .. | .. | .. | .. | .. | .. | | .. | .. | .. | .. | .. | .. | .. | . | *1* | .. | *23* | *17* | |
| *30* | *27* | .. | | .. | .. | .. | .. | . | .. | | .. | .. | .. | .. | .. | .. | .. | .. | .. | .. | *17* | *14* | |
| *44* | *8* | *11* | *26* | .. | .. | .. | .. | *3* | .. | | . | .. | .. | .. | .. | | .. | .. | .. | .. | *35* | *74* | |
| 50 | 1 | 52 | 44 | .. | .. | .. | .. | 1 | .. | | .. | .. | .. | .. | .. | .. | .. | .. | 1 | .. | 71 | 154 | 333 |
| *15* | *1* | *17* | *10* | .. | .. | .. | .. | *1* | .. | | .. | .. | .. | .. | .. | .. | .. | — | *1* | . | *30* | *56* | |
| *14* | .. | *10* | *13* | .. | .. | .. | .. | .. | .. | | — | .. | .. | | | .. | .. | .. | .. | .. | *14* | *51* | |
| *10* | .. | *5* | *9* | .. | .. | .. | .. | .. | .. | | .. | .. | .. | .. | .. | .. | .. | .. | .. | .. | *10* | *18* | |
| *11* | .. | *20* | *12* | .. | . | .. | .. | .. | .. | | .. | .. | .. | .. | .. | . | . | .. | .. | .. | *17* | *29* | |
| 51 | .. | 47 | 55 | 1 | .. | .. | .. | . | .. | | .. | .. | .. | .. | .. | .. | .. | .. | .. | .. | 64 | 92 | 334 |
| *38* | .. | *47* | *45* | *1* | .. | .. | .. | .. | .. | | .. | .. | .. | .. | .. | .. | .. | .. | .. | .. | *57* | *77* | |
| *13* | .. | | *10* | .. | . | — | .. | .. | .. | | .. | .. | .. | .. | .. | .. | .. | .. | .. | .. | *7* | *15* | |
| 41 | 6 | 10 | 9 | 2 | .. | 1 | .. | .. | .. | | . | .. | .. | | .. | .. | .. | .. | .. | .. | 26 | 57 | 335 |
| *4* | *6* | *4* | | .. | .. | *3* | | *1* | .. | | .. | .. | .. | .. | .. | .. | .. | .. | 2 | .. | 20 | 17 | 336 |
| 73 | 72 | 23 | 34 | 4 | 1 | 27 | 2 | 1 | .. | | 19 | 5 | 2 | 1 | 10 | 5 | .. | .. | 37 | 8 | 167 | 260 | 337 |
| *29* | *25* | *10* | *9* | .. | | *6* | *2* | .. | .. | | *6* | .. | *2* | *1* | *2* | *3* | | .. | *10* | *5* | *45* | *79* | |
| *44* | *47* | *13* | *25* | *4* | *1* | *21* | .. | *1* | .. | | *13* | *5* | .. | .. | *8* | *2* | .. | .. | *27* | *3* | *122* | *181* | |
| 58 | 3 | 55 | 64 | .. | .. | 1 | .. | .. | .. | | 5 | .. | .. | .. | .. | .. | .. | .. | 3 | .. | 77 | 158 | 338 |
| 53 | 8 | 39 | 36 | .. | .. | 1 | .. | .. | .. | | .. | .. | .. | .. | .. | .. | — | .. | 1 | .. | 46 | 103 | 339 |
| *26* | *4* | *6* | *10* | .. | .. | .. | .. | .. | .. | | .. | .. | .. | .. | .. | .. | .. | .. | *1* | .. | *22* | *55* | |
| *27* | *4* | *33* | *26* | .. | .. | *1* | .. | .. | — | | .. | .. | .. | .. | .. | .. | .. | .. | | .. | *24* | *48* | |
| 36 | 3 | 6 | 4 | 6 | 1 | 12 | 5 | 2 | .. | | .. | .. | 8 | 4 | .. | .. | .. | .. | 5 | .. | 50 | 114 | 340 |
| 70 | .. | 16 | 7 | 14 | .. | 37 | 1 | 2 | 2 | | 1 | .. | 14 | .. | .. | .. | 3 | .. | 12 | .. | 124 | 248 | 341 |
| 119 | 4 | 45 | 27 | 44 | .. | 113 | 2 | 14 | 4 | | 34 | 8 | 23 | — | 13 | 1 | 18 | .. | 79 | 33 | 404 | 699 | 342 |
| *41* | .. | *11* | *17* | *10* | .. | *7* | .. | *4* | .. | | *1* | .. | *4* | .. | *2* | .. | *3* | .. | *33* | *6* | *101* | *163* | |
| *67* | *4* | .. | .. | *8* | .. | *1* | .. | *3* | .. | | *1* | .. | *1* | .. | *1* | .. | .. | .. | *9* | .. | *56* | *140* | |
| *9* | .. | *2* | *4* | *3* | .. | *1* | .. | *2* | *1* | | *9* | *1* | .. | .. | .. | .. | *5* | .. | *5* | *1* | *26* | *53* | |
| .. | .. | *11* | *5* | *6* | .. | *4* | *2* | .. | .. | | *17* | *6* | *8* | .. | *3* | .. | *5* | .. | *21* | *26* | *113* | *161* | |
| .. | .. | *5* | .. | .. | .. | *2* | .. | .. | .. | | *3* | .. | *10* | .. | .. | .. | .. | .. | .. | .. | *26* | *41* | |
| *2* | .. | *16* | *1* | *17* | .. | *98* | .. | *5* | *3* | | *3* | *1* | .. | .. | *7* | *1* | *5* | .. | *11* | .. | *82* | *141* | |
| 29 | .. | 13 | 13 | .. | .. | 61 | 12 | 8 | 1 | | 1 | .. | .. | — | 1 | 1 | .. | .. | 8 | .. | 108 | 182 | 343 |

## PRIMARY CENSUS ABSTRACT

| Location Code No. | Name of Village/Town/ Ward/Urban Block | Area of village in acres and of town/ward in Km.² | Occupied residential houses | Total No. of house-holds | Total Population (Including institutional and houseless population) P | M | F | Scheduled Castes M | F | Scheduled Tribes M | F | Literate and educated persons M | F | (I IX) Total Workers M | F |
|---|---|---|---|---|---|---|---|---|---|---|---|---|---|---|---|
| 1 | 2 | 3 | 4 | 5 | 6 | 7 | 8 | 9 | 10 | 11 | 12 | 13 | 14 | 15 | 16 |
| | *Jam kunda* | | *69* | *71* | *356* | *184* | *172* | *53* | *44* | *71* | *75* | *33* | *1* | *91* | *26* |
| | *Megijeen* | | *4* | *4* | *19* | *9* | *10* | .. | .. | .. | .. | *5* | *2* | *5* | .. |
| | *Colliery Quarter* | | *11* | *11* | *63* | *36* | *27* | *16* | *5* | *4* | *6* | *10* | *2* | *25* | *1* |
| 344 | Najarpur | 700.12 | 86 | 88 | 514 | 263 | 251 | 7 | 7 | 63 | 62 | 84 | 25 | 125 | 27 |
| | *Najarpur* | | *50* | *51* | *300* | *162* | *138* | *6* | *6* | *29* | *25* | *74* | *25* | *64* | *7* |
| | *Muwasidhana* | | *15* | *15* | *83* | *40* | *43* | *1* | *1* | *34* | *37* | *4* | .. | *26* | *13* |
| | *Jamunwara* | | *21* | *22* | *131* | *61* | *70* | .. | .. | .. | .. | *6* | .. | *35* | *7* |
| 345 | Pala Chorai | 1,275.00 | 402 | 413 | 1,662 | 842 | 820 | 138 | 120 | 183 | 190 | 390 | 166 | 411 | 108 |
| | *Pala Chorai* | | *120* | *128* | *634* | *305* | *329* | *32* | *37* | *9* | *5* | *170* | *55* | *151* | *40* |
| | *Railway Town* | | *10* | *10* | *22* | *12* | *10* | .. | .. | .. | .. | *10* | *6* | *8* | .. |
| | *Railway Siding* | | *80* | *83* | *176* | *94* | *82* | *16* | *10* | *40* | *48* | *29* | *7* | *44* | *27* |
| | *Guddi Colliery* | | *147* | *147* | *763* | *396* | *367* | *89* | *73* | *103* | *110* | *178* | *98* | *190* | *35* |
| | *Peepardhana* | | *25* | *25* | *37* | *16* | *21* | *1* | .. | *12* | *16* | *3* | .. | *9* | *3* |
| | *Harradhana* | | *20* | *20* | *30* | *19* | *11* | .. | .. | *19* | *11* | .. | .. | *9* | *3* |
| 346 | Dartalawadi | 739.15 | 380 | 427 | 2,343 | 1,207 | 1,136 | 364 | 361 | 226 | 223 | 576 | 297 | 485 | 183 |
| | *Datlawadi 1* | | *76* | *85* | *456* | *237* | *219* | *45* | *43* | *72* | *76* | *90* | *41* | *98* | *70* |
| | *Datlawadi 2* | | *95* | *100* | *587* | *299* | *288* | *120* | *113* | *36* | *29* | *155* | *79* | *107* | *24* |
| | *Datlawadi 3* | | *140* | *173* | *926* | *477* | *449* | *128* | *135* | *88* | *82* | *239* | *145* | *199* | *42* |
| | *Mata dafai* | | *46* | *46* | *248* | *128* | *120* | *46* | *47* | *21* | *23* | *65* | *22* | *52* | *27* |
| | *Datlawadi 4* | | *23* | *23* | *126* | *66* | *60* | *25* | *23* | *9* | *13* | *27* | *10* | *29* | *20* |
| 347 | Khapa Swami *alias* sarekha | 385.06 | 17 | 17 | 124 | 59 | 65 | 7 | 7 | 52 | 58 | 2 | .. | 39 | 9 |
| 348 | Khairwani Dhana | 1,394.82 | 107 | 115 | 693 | 346 | 347 | 66 | 79 | 70 | 65 | 56 | 7 | 199 | 46 |
| 349 | Chatua | 442.67 | 38 | 38 | 200 | 100 | 100 | 25 | 22 | 75 | 78 | 11 | .. | 56 | 4 |
| 350 | Chatua Nawegaon | 458.00 | 30 | 33 | 194 | 98 | 96 | 33 | 36 | 52 | 42 | 11 | .. | 51 | 1 |
| 351 | Dhadhra Masahati | 492.25 | 9 | 9 | 48 | 20 | 28 | .. | .. | 16 | 24 | .. | .. | 11 | 1 |
| 352 | Khajari Fulasa | 548.76 | 37 | 37 | 200 | 105 | 95 | 20 | 22 | .. | .. | 10 | 1 | 48 | 2 |
| 353 | Bhadri | 434.16 | 41 | 44 | 239 | 108 | 131 | 2 | 3 | 47 | 40 | 16 | 2 | 69 | 5 |
| 354 | Naula khapa | 867.64 | 115 | 122 | 715 | 349 | 366 | 171 | 163 | 135 | 146 | 18 | 3 | 174 | 12 |
| | *Naula khapa* | | *50* | *53* | *299* | *142* | *157* | *91* | *86* | *12* | *17* | *12* | *2* | *69* | *1* |
| | *Fantedhana* | | *19* | *19* | *104* | *47* | *57* | *5* | *5* | *42* | *52* | .. | .. | *26* | *1* |
| | *Sikaridhana* | | *10* | *10* | *64* | *32* | *32* | *32* | *32* | .. | .. | *5* | *1* | *17* | *4* |
| | *Ghoghradhana* | | *36* | *40* | *248* | *128* | *120* | *43* | *40* | *81* | *77* | *1* | .. | *62* | *6* |
| 355 | Bichhwa Dansa | 488.94 | 14 | 18 | 109 | 59 | 50 | 24 | 17 | 20 | 23 | 10 | .. | 33 | 21 |
| 356 | Naktiya | 377.14 | 8 | 8 | 31 | 16 | 15 | 1 | 1 | 4 | 5 | .. | .. | 7 | 2 |
| 357 | Khari | 688.25 | 44 | 51 | 287 | 145 | 142 | 48 | 51 | 57 | 49 | 14 | 1 | 87 | 31 |
| 358 | Burri Kalan | 724.79 | 139 | 140 | 682 | 339 | 343 | 65 | 46 | 118 | 112 | 25 | 2 | 191 | 90 |
| | *Burrikalan* | | *63* | *64* | *313* | *164* | *149* | *51* | *31* | *66* | *59* | *19* | *2* | *94* | *36* |
| | *Amraidhana* | | *24* | *24* | *116* | *56* | *60* | *4* | *2* | *44* | *49* | *2* | .. | *35* | *16* |
| | *Bakharidaana* | | *52* | *52* | *253* | *119* | *134* | *10* | *13* | *8* | *4* | *4* | .. | *62* | *38* |
| 359 | Burri Khurd | 742.30 | 63 | 64 | 422 | 205 | 217 | 11 | 10 | 148 | 164 | 39 | 1 | 124 | 93 |
| 360 | Kalmundi | 525.28 | 57 | 60 | 328 | 155 | 173 | 11 | 6 | 32 | 31 | 6 | .. | 86 | 59 |
| 361 | Kokat | 618.71 | 59 | 59 | 333 | 174 | 159 | 99 | 83 | 1 | .. | 7 | .. | 93 | 33 |
| | *Kokat* | | *19* | *19* | *102* | *57* | *45* | *56* | *45* | *1* | .. | *2* | .. | *29* | *2* |
| | *Deewadhana* | | *20* | *20* | *118* | *54* | *64* | *1* | *6* | .. | .. | *4* | ... | *29* | *25* |
| | *Rodidhana* | | *20* | *20* | *113* | *63* | *50* | *42* | *32* | .. | .. | *1* | .. | *35* | *6* |
| 362 | Kohniya Ryt. | 723.67 | 76 | 77 | 479 | 230 | 249 | 26 | 30 | 47 | 35 | 11 | .. | 135 | 112 |
| | *Kohniya Ryt.* | | *15* | *16* | *99* | *51* | *48* | *2* | *6* | *32* | *23* | *2* | .. | *32* | *25* |
| | *Dodral* | | *35* | *35* | *219* | *98* | *121* | *18* | *16* | *11* | *11* | *6* | ... | *60* | *47* |
| | *Jeeyabdhana* | | *15* | *15* | *97* | *47* | *50* | ... | ... | .. | .. | *2* | ... | *25* | *22* |
| | *Churkudhana* | | *11* | *11* | *64* | *34* | *30* | *6* | *8* | *4* | *1* | *1* | ... | *18* | *18* |

| Workers | | | | | | | | | | | | | | | | | | | | | | |
|---|---|---|---|---|---|---|---|---|---|---|---|---|---|---|---|---|---|---|---|---|---|---|
| I | | II | | III | | IV | | V(a) | | V(b) | | VI | | VII | | VIII | | IX | | X Non-Workers | | L.C. No. |
| M | F | M | F | M | F | M | F | M | F | M | F | M | F | M | F | M | F | M | F | M | F | |
| 17 | 18 | 19 | 20 | 21 | 22 | 23 | 24 | 25 | 26 | 27 | 28 | 29 | 30 | 31 | 32 | 33 | 34 | 35 | 36 | 37 | 38 | 1 |
| *29* | .. | *13* | *13* | .. | .. | *36* | *11* | *8* | *1* | *1* | .. | .. | .. | *1* | *1* | .. | .. | *3* | .. | *93* | *146* | |
| .. | .. | .. | .. | .. | .. | .. | .. | .. | .. | .. | .. | .. | .. | .. | .. | .. | .. | *5* | .. | *4* | *10* | |
| .. | .. | .. | .. | .. | .. | *25* | *1* | .. | .. | .. | .. | .. | .. | .. | .. | .. | .. | .. | .. | *11* | *26* | |
| 37 | .. | 15 | 5 | 12 | .. | *43* | 16 | *1* | .. | 9 | 2 | .. | .. | .. | .. | 2 | .. | 6 | 4 | 138 | 224 | 344 |
| *21* | .. | *5* | *3* | *1* | .. | *23* | *3* | *1* | .. | *5* | *1* | .. | .. | .. | .. | *2* | .. | *6* | .. | *98* | *131* | |
| *4* | .. | *5* | *2* | *7* | .. | *7* | *8* | .. | .. | *3* | .. | .. | .. | .. | .. | .. | .. | .. | *3* | *14* | *30* | |
| 12 | .. | *5* | .. | *4* | .. | *13* | *5* | .. | .. | *1* | *1* | .. | .. | .. | .. | .. | .. | .. | *1* | *26* | *63* | |
| 65 | 12 | 25 | 30 | 7 | 9 | 207 | 34 | 4 | .. | 22 | 2 | 2 | .. | 14 | 6 | 9 | .. | 56 | 15 | 431 | 712 | 345 |
| *53* | *11* | *11* | *24* | .. | .. | *48* | *3* | *2* | .. | *14* | .. | .. | .. | *3* | *1* | .. | .. | *20* | *1* | *154* | *289* | |
| .. | .. | .. | .. | .. | .. | .. | .. | .. | .. | .. | .. | .. | .. | .. | .. | *7* | .. | *1* | .. | *4* | *10* | |
| *2* | *1* | *5* | *3* | .. | .. | *31* | *22* | .. | .. | *5* | .. | .. | .. | .. | .. | .. | .. | *1* | *1* | *50* | *55* | |
| *4* | .. | *9* | *3* | *2* | *6* | *124* | *8* | *2* | .. | *3* | *2* | *2* | .. | *11* | *5* | *2* | .. | *31* | *11* | *206* | *332* | |
| *3* | .. | .. | .. | .. | .. | *3* | *1* | .. | .. | .. | .. | .. | .. | .. | .. | .. | .. | *3* | *2* | *7* | *18* | |
| *3* | .. | .. | .. | *5* | *3* | *1* | .. | .. | .. | .. | .. | .. | .. | .. | .. | .. | .. | .. | .. | *10* | *8* | | |
| 24 | .. | 23 | 114 | 12 | 1 | 228 | 20 | 5 | 1 | 38 | 5 | 53 | 3 | 30 | 9 | 23 | 1 | 49 | 29 | 722 | 953 | 346 |
| *17* | .. | *15* | *65* | .. | .. | *31* | *2* | .. | .. | *10* | .. | *7* | .. | *8* | *2* | *2* | .. | *8* | *1* | *139* | *149* | |
| .. | .. | *1* | *1* | *3* | .. | *70* | *8* | .. | .. | *6* | *4* | .. | *1* | *3* | *1* | *5* | .. | *19* | *9* | *192* | *264* | |
| *6* | .. | *2* | *11* | *5* | *1* | *90* | *7* | *5* | *1* | *20* | *1* | *32* | *2* | *12* | *5* | *13* | .. | *14* | *14* | *278* | *407* | |
| .. | .. | *1* | *21* | *2* | .. | *20* | *2* | .. | .. | .. | .. | *14* | .. | *6* | .. | *3* | *1* | *6* | *3* | *76* | *93* | |
| *1* | .. | *4* | *16* | *2* | .. | *17* | *1* | .. | .. | *2* | .. | .. | .. | *1* | *1* | .. | .. | *2* | *2* | *37* | *40* | |
| 24 | 2 | 4 | 5 | 7 | 1 | .. | .. | .. | .. | .. | .. | 3 | 1 | .. | .. | .. | .. | 1 | .. | 20 | 56 | 347 |
| 121 | 7 | 30 | 23 | 11 | 10 | 14 | .. | *13* | 2 | .. | 2 | 1 | .. | .. | .. | .. | .. | 9 | 2 | 147 | 301 | 348 |
| 16 | 2 | 36 | 1 | .. | .. | 1 | .. | 2 | .. | .. | .. | .. | .. | .. | .. | .. | .. | 1 | 1 | 44 | *96* | 349 |
| 26 | .. | *24* | 1 | .. | .. | .. | .. | .. | .. | .. | .. | .. | .. | .. | .. | .. | .. | 1 | .. | *47* | 95 | 350 |
| 7 | .. | 4 | 1 | .. | .. | .. | .. | .. | .. | .. | .. | .. | .. | .. | .. | .. | .. | .. | .. | 9 | 27 | 351 |
| 34 | 1 | 12 | 1 | 1 | .. | .. | .. | .. | .. | .. | .. | .. | .. | .. | .. | .. | .. | 1 | .. | *57* | 93 | 352 |
| 58 | 2 | 2 | 1 | 1 | .. | .. | 1 | 4 | 1 | .. | .. | .. | .. | .. | .. | .. | .. | 4 | .. | 39 | 126 | 353 |
| 145 | 1 | 6 | *5* | 6 | 2 | 8 | 2 | 4 | .. | .. | 1 | 1 | .. | .. | .. | .. | .. | 4 | 1 | 175 | 354 | 354 |
| *60* | .. | .. | *1* | .. | .. | *2* | .. | *3* | .. | .. | .. | *1* | .. | .. | .. | .. | .. | *3* | .. | *73* | *156* | |
| *26* | *1* | .. | .. | .. | .. | .. | .. | .. | .. | .. | .. | .. | .. | .. | .. | .. | .. | .. | .. | *21* | *56* | |
| *12* | .. | *2* | *2* | *2* | .. | *1* | *1* | .. | .. | .. | *1* | .. | .. | .. | .. | .. | .. | .. | .. | *15* | *28* | |
| *47* | .. | *4* | *2* | *4* | *2* | *5* | *1* | *1* | .. | .. | .. | .. | .. | .. | .. | .. | .. | *1* | *1* | *66* | *114* | |
| 28 | 15 | 3 | 6 | .. | .. | 2 | .. | .. | .. | .. | .. | .. | .. | .. | .. | .. | .. | .. | .. | 26 | 29 | 355 |
| 7 | 1 | .. | 1 | .. | .. | .. | .. | .. | .. | .. | .. | .. | .. | .. | .. | .. | .. | .. | .. | 9 | 13 | 356 |
| 68 | 18 | 11 | 13 | 1 | .. | 3 | .. | .. | .. | .. | .. | .. | .. | .. | .. | .. | .. | 4 | .. | 58 | 111 | 357 |
| 161 | 59 | 23 | 31 | .. | .. | .. | .. | .. | .. | 2 | .. | .. | .. | .. | .. | .. | .. | 5 | .. | 148 | 253 | 358 |
| *81* | *28* | *9* | *8* | .. | .. | .. | .. | .. | .. | *1* | .. | .. | .. | .. | .. | .. | .. | *3* | .. | *70* | *113* | |
| *31* | *8* | *4* | *8* | .. | .. | .. | .. | .. | .. | .. | .. | .. | .. | .. | .. | .. | .. | .. | .. | *21* | *44* | |
| *49* | *23* | *10* | *15* | .. | .. | .. | .. | .. | .. | *1* | .. | .. | .. | .. | .. | .. | .. | *2* | .. | *57* | *96* | |
| 117 | 82 | 2 | 10 | .. | .. | 1 | .. | .. | .. | 3 | .. | .. | .. | .. | .. | .. | .. | 1 | 1 | 81 | 124 | 359 |
| 84 | 49 | 2 | 10 | .. | .. | .. | .. | .. | .. | .. | .. | .. | .. | .. | .. | .. | .. | .. | .. | 69 | 114 | 360 |
| 80 | 30 | 1 | 3 | 7 | .. | 2 | .. | .. | .. | .. | .. | .. | .. | .. | .. | .. | .. | 3 | .. | 81 | 126 | 361 |
| *24* | *1* | *1* | *1* | 2 | .. | .. | .. | .. | .. | .. | .. | .. | .. | .. | .. | .. | .. | *2* | .. | *28* | *43* | |
| *28* | *25* | .. | .. | .. | .. | .. | .. | .. | .. | .. | .. | .. | .. | .. | .. | .. | .. | *1* | .. | *25* | *39* | |
| *28* | *4* | .. | *2* | *5* | .. | *2* | .. | .. | .. | .. | .. | .. | .. | .. | .. | .. | .. | .. | .. | *28* | *44* | |
| 129 | 105 | 5 | 7 | .. | .. | .. | .. | .. | .. | .. | .. | .. | .. | .. | .. | .. | .. | 1 | .. | 95 | 137 | 362 |
| *32* | *25* | .. | .. | .. | .. | .. | .. | .. | .. | .. | .. | .. | .. | .. | .. | .. | .. | .. | .. | *19* | *23* | |
| *59* | *45* | .. | *2* | .. | .. | .. | .. | .. | .. | .. | .. | .. | .. | .. | .. | .. | .. | *1* | .. | *38* | *74* | |
| *25* | *22* | .. | .. | .. | .. | .. | .. | .. | .. | .. | .. | .. | .. | .. | .. | .. | .. | .. | .. | *22* | *28* | |
| *13* | *13* | *5* | 5 | .. | .. | .. | .. | .. | .. | .. | .. | .. | .. | .. | .. | .. | .. | .. | .. | *16* | *12* | |

## PRIMARY CENSUS ABSTRACT

| Location Code No. | Name of Village/Town/ Ward/Urban Block | Area of village in acres and of town/ward in Km.$^2$ | Occupied residedtial houses | Total No. of house-holds | Total Population (Including institutional and houseless population) | | | Scheduled Castes | | Scheduled Tribes | | Literate and educated persons | | (I-IX) Total Workess | |
|---|---|---|---|---|---|---|---|---|---|---|---|---|---|---|---|
| | | | | | P | M | F | M | F | M | F | M | F | M | F |
| 1 | 2 | 3 | 4 | 5 | 6 | 7 | 8 | 9 | 10 | 11 | 12 | 13 | 14 | 15 | 16 |
| 363 | Kothar | 1,257.12 | 113 | 115 | 667 | 327 | 340 | 117 | 120 | 148 | 152 | 30 | 2 | 187 | 32 |
| | *Kothar* | | *90* | *92* | *485* | *237* | *248* | *96* | *93* | *111* | *119* | *23* | *1* | *134* | *24* |
| | *Golidhana* | | *23* | *23* | *182* | *90* | *92* | *21* | *27* | *37* | *33* | *7* | *1* | *53* | *8* |
| 364 | Bijori Khurd Marram | 537.94 | 71 | 71 | 310 | 144 | 166 | 3 | 4 | 128 | 146 | 7 | .. | 93 | 46 |
| | *Bijoari Khurd alias marrana* | | *43* | *43* | *173* | *79* | *94* | *3* | *4* | *63* | *74* | *2* | .. | *52* | *17* |
| | *Marmidhana* | | *28* | *28* | *137* | *65* | *72* | .. | .. | *65* | *72* | *5* | .. | *41* | *29* |
| 365 | Khara Pindrai Bijori Ryt. | 600.21 | 34 | 34 | 207 | 108 | 99 | 2 | 2 | 106 | 97 | 2 | .. | 63 | .. |
| 366 | Khara Pindrai *alias* chhawdi | 606.29 | 117 | 117 | 636 | 313 | 323 | 61 | 62 | 212 | 227 | 9 | ... | 158 | 5 |
| | *Khara Pindrai alias Chhawdi* | | *24* | *24* | *135* | *66* | *69* | *44* | *45* | *19* | *21* | *6* | .. | *30* | .. |
| | *Chhawdi* | | *93* | *93* | *501* | *247* | *254* | *17* | *17* | *193* | *206* | *3* | .. | *128* | *5* |
| 367 | Sindrai Guriyathar | 1,400.50 | 143 | 147 | 816 | 381 | 435 | 44 | 38 | 288 | 338 | 17 | 1 | 229 | 28 |
| | *Sindrai Guriyathar* | | *44* | *46* | *255* | *136* | *119* | *37* | *30* | *53* | *41* | *11* | *1* | *77* | *9* |
| | *Mungapura* | | *62* | *64* | *349* | *153* | *196* | .. | .. | *150* | *185* | *4* | .. | *93* | *15* |
| | *Lawanyadhana* | | *37* | *37* | *212* | *92* | *120* | *7* | *8* | *85* | *112* | *2* | .. | *59* | *4* |
| 368 | Sindrai Ryt. | 632.53 | 66 | 70 | 399 | 196 | 203 | 6 | 4 | 190 | 199 | .. | .. | 108 | 64 |
| 369 | Mendamal Khapa | 1,225.52 | 93 | 93 | 511 | 238 | 273 | 7 | 5 | 78 | 86 | 21 | 3 | 139 | 9 |
| | *Mendamal Khapa* | | *32* | *32* | *187* | *90* | *97* | *7* | *5* | *11* | *8* | *10* | .. | *53* | *2* |
| | *Naidhana* | | *10* | *10* | *59* | *27* | *32* | .. | .. | .. | .. | *4* | .. | *12* | *1* |
| | *Potiyadhana* | | *25* | *25* | *128* | *58* | *70* | .. | .. | *9* | *12* | *5* | .. | *36* | *6* |
| | *Moiya Kheda* | | *26* | *26* | *137* | *63* | *74* | .. | .. | *58* | *66* | *2* | *3* | *38* | |
| 370 | Sajwa | 1,128.00 | 77 | 81 | 530 | 257 | 273 | 12 | 9 | 82 | 83 | 20 | 2 | 178 | 9 |
| | *Sajwa* | | *21* | *21* | *174* | *79* | *95* | *9* | *6* | *30* | *34* | *17* | *2* | *46* | *4* |
| | *Tuti Kheda* | | *56* | *60* | *356* | *178* | *178* | *3* | *3* | *52* | *49* | *3* | .. | *132* | *5* |
| 371 | Patharpunji | 207.86 | 28 | 29 | 185 | 89 | 96 | 3 | .. | 33 | 39 | 8 | 1 | 60 | 4 |
| 372 | Ambajhiri Ryt. | 250.70 | 25 | 25 | 146 | 73 | 73 | .. | .. | 72 | 73 | 2 | .. | 47 | 5 |
| 373 | Dabak | 537.94 | 65 | 68 | 373 | 184 | 189 | 24 | 30 | 24 | 20 | 19 | 8 | 96 | 5 |
| 374 | Mendki | 259.77 | 41 | 41 | 240 | 113 | 127 | 6 | 4 | 60 | 62 | 18 | .. | 63 | 16 |
| 375 | Khukriya Mal. | 486.54 | 52 | 52 | 321 | 158 | 163 | 74 | 66 | 59 | 70 | 9 | .. | 83 | 21 |
| 376 | Khukriya Ryt. | 248.46 | 18 | 18 | 107 | 57 | 50 | .. | .. | 57 | 50 | .. | .. | 32 | 9 |
| 377 | Setparas | 487.15 | 42 | 42 | 224 | 103 | 121 | 14 | 17 | 88 | 102 | 10 | .. | 65 | 8 |
| 378 | Khajri Antu | 952.92 | 124 | 125 | 749 | 364 | 385 | 11 | 23 | 197 | 211 | 49 | 3 | 204 | 3 |
| | *Khajri Antu Mawasidhana* | | *45* | *45* | *283* | *140* | *143* | *11* | *23* | *15* | *11* | *44* | *3* | *76* | *1* |
| | *Gondi Khajri* | | *14* | *15* | *81* | *39* | *42* | .. | .. | *39* | *42* | .. | .. | *18* | *1* |
| | *Kanhaidhana (1)* | | *25* | *25* | *158* | *72* | *86* | .. | .. | *72* | *86* | *1* | .. | *43* | *1* |
| | *Kanhaidhana (2)* | | *40* | *40* | *227* | *113* | *114* | .. | .. | *71* | *72* | *4* | .. | *67* | .. |
| 379 | Pachdhar | 639.92 | 56 | 57 | 287 | 144 | 143 | 25 | 20 | 75 | 75 | 29 | 10 | 69 | 16 |
| | *Pachdhar* | | *46* | *46* | *230* | *116* | *114* | *25* | *20* | *47* | *46* | *29* | *10* | *53* | *15* |
| | *Muwasidhana* | | *10* | *11* | *57* | *28* | *29* | .. | .. | *28* | *29* | .. | .. | *16* | *1* |
| 380 | Thawri Bapu | 497.08 | 40 | 40 | 193 | 96 | 97 | 4 | 4 | 92 | 93 | 6 | .. | 55 | 6 |
| | *Thawri Bapu* | | *31* | *31* | *151* | *76* | *75* | *4* | *4* | *72* | *71* | *6* | .. | *44* | *6* |
| | *Muwasidhana* | | *9* | *9* | *42* | *20* | *22* | .. | .. | *20* | *22* | .. | .. | *11* | .. |
| 381 | Bhuli | 573.39 | 35 | 35 | 165 | 76 | 89 | 4 | 5 | 53 | 63 | 18 | .. | 50 | 2 |
| | *Bhuli* | | *25* | *25* | *113* | *55* | *58* | *4* | *5* | *32* | *32* | *18* | .. | *35* | *1* |
| | *Godidhana* | | *10* | *10* | *52* | *21* | *31* | .. | .. | *21* | *31* | .. | .. | *15* | *1* |
| 382 | Gular Khapa | 319.58 | 20 | 20 | 114 | 51 | 63 | 8 | 16 | 42 | 46 | 8 | .. | 30 | 18 |
| 383 | Gular Khapa Ryt. | 297.98 | 28 | 28 | 152 | 81 | 71 | 7 | 4 | 74 | 67 | 2 | .. | 41 | 7 |
| 384 | Nimkuhi | 580.00 | 59 | 59 | 311 | 160 | 151 | 6 | 10 | 144 | 137 | 15 | .. | 99 | 43 |
| | *Nimkuhi* | | *29* | *29* | *155* | *78* | *77* | *4* | *8* | *73* | *69* | *6* | .. | *53* | *26* |
| | *Mhidka* | | *30* | *30* | *156* | *82* | *74* | *2* | *2* | *71* | *68* | *9* | .. | *46* | *17* |
| 385 | Dongar Khapa Ryt. | 107.26 | 32 | 33 | 179 | 86 | 93 | .. | .. | 86 | 93 | .. | .. | 52 | .. |

| Workers | | | | | | | | | | | | | | | | | | | | | | |
|---|---|---|---|---|---|---|---|---|---|---|---|---|---|---|---|---|---|---|---|---|---|---|
| I | | II | | III | | IV | | V(a) | | V(b) | | VI | | VII | | VIII | | IX | | X Non-Workers | | L.C. No. |
| M | F | M | F | M | F | M | F | M | F | M | F | M | F | M | F | M | F | M | F | M | F | |
| 17 | 18 | 19 | 20 | 21 | 22 | 23 | 24 | 25 | 26 | 27 | 28 | 29 | 30 | 31 | 32 | 33 | 34 | 35 | 36 | 37 | 38 | 1 |
| 156 | .. | 18 | 32 | 3 | .. | 1 | .. | 2 | .. | .. | .. | .. | .. | .. | .. | .. | .. | 7 | .. | 140 | 308 | 363 |
| *112* | .. | *13* | *24* | .. | .. | .. | .. | *2* | .. | .. | .. | .. | .. | .. | .. | .. | .. | *7* | .. | *103* | *224* | |
| *44* | .. | *5* | *8* | *3* | .. | *1* | .. | .. | .. | .. | .. | .. | .. | .. | .. | .. | .. | .. | .. | *37* | *84* | | |
| 69 | .. | 11 | 42 | 12 | 2 | .. | .. | .. | .. | .. | .. | .. | .. | .. | .. | .. | .. | 1 | 2 | 51 | 120 | 364 |
| *36* | .. | *7* | *15* | *9* | *2* | .. | .. | .. | .. | .. | .. | .. | .. | .. | .. | .. | .. | .. | .. | *27* | *77* | | |
| *33* | .. | *4* | *27* | *3* | .. | .. | .. | .. | .. | .. | .. | .. | .. | .. | .. | .. | .. | *1* | *2* | *24* | *43* | | |
| 62 | .. | .. | .. | .. | .. | .. | .. | .. | .. | .. | .. | .. | .. | .. | .. | .. | .. | 1 | .. | 45 | 99 | 365 |
| 141 | 3 | 2 | 1 | 7 | .. | 1 | .. | 1 | .. | .. | .. | .. | .. | .. | .. | .. | .. | 6 | 1 | 155 | 318 | 366 |
| *27* | .. | .. | .. | 3 | .. | .. | .. | .. | .. | .. | .. | .. | .. | .. | .. | .. | .. | .. | .. | *36* | *69* | |
| *114* | *3* | *2* | *1* | 4 | .. | *1* | .. | *1* | .. | .. | .. | .. | .. | .. | .. | .. | .. | *6* | *1* | *119* | *249* | |
| 203 | 2 | 22 | 26 | 2 | .. | .. | .. | 1 | .. | .. | .. | .. | .. | .. | .. | .. | .. | 1 | .. | 152 | 407 | 367 |
| *61* | | *14* | *9* | .. | .. | .. | .. | *1* | .. | .. | .. | .. | .. | .. | .. | .. | .. | *1* | .. | *59* | *110* | |
| *86* | *1* | *5* | *14* | *2* | .. | .. | .. | .. | .. | .. | .. | | .. | .. | .. | .. | .. | .. | .. | *60* | *181* | |
| *56* | *1* | *3* | *3* | .. | .. | .. | .. | .. | .. | .. | .. | .. | .. | .. | .. | .. | .. | .. | .. | *33* | *116* | |
| 77 | .. | 24 | 63 | 7 | 1 | .. | .. | .. | .. | .. | .. | .. | .. | .. | .. | .. | .. | .. | .. | 88 | 139 | 368 |
| 95 | .. | 32 | 9 | 5 | .. | .. | .. | 2 | .. | .. | .. | .. | .. | .. | .. | .. | .. | 5 | .. | 99 | 264 | 369 |
| *40* | .. | *11* | *2* | *1* | .. | .. | .. | .. | .. | .. | .. | .. | .. | .. | .. | .. | .. | *1* | .. | *37* | *95* | |
| *10* | .. | *1* | *1* | .. | .. | | .. | .. | .. | .. | .. | .. | .. | .. | .. | .. | .. | *1* | .. | *15* | *31* | |
| *19* | .. | *15* | *6* | .. | .. | .. | .. | *2* | .. | .. | .. | .. | .. | .. | .. | .. | .. | .. | .. | *22* | *64* | |
| *26* | .. | *5* | .. | *4* | .. | .. | .. | .. | .. | .. | .. | .. | .. | .. | .. | .. | .. | *3* | .. | *25* | *74* | |
| 174 | 1 | 4 | 8 | .. | .. | .. | .. | .. | .. | .. | .. | .. | .. | .. | .. | .. | .. | .. | .. | 79 | 264 | 370 |
| *44* | .. | *2* | *4* | | .. | .. | .. | .. | .. | .. | .. | .. | .. | .. | .. | .. | | .. | .. | *33* | *91* | |
| *130* | *1* | *2* | *4* | .. | .. | .. | | .. | .. | .. | .. | .. | .. | .. | .. | .. | .. | .. | .. | *46* | *173* | |
| 55 | .. | 5 | *4* | .. | .. | .. | .. | .. | .. | .. | .. | .. | .. | .. | .. | .. | .. | .. | .. | 29 | 92 | 371 |
| 40 | .. | 7 | 5 | .. | .. | .. | .. | .. | .. | .. | .. | .. | .. | .. | .. | .. | .. | .. | .. | 26 | 68 | 372 |
| 85 | .. | 1 | 4 | 2 | .. | .. | 1 | 2 | .. | 1 | .. | .. | .. | .. | .. | .. | .. | 5 | .. | 88 | 184 | 373 |
| 55 | 2 | 3 | 13 | 4 | 1 | .. | .. | .. | .. | .. | .. | .. | .. | .. | .. | .. | .. | 1 | .. | 50 | 111 | 374 |
| 66 | 1 | 7 | 20 | 7 | .. | 1 | .. | 1 | .. | .. | .. | .. | .. | .. | .. | .. | .. | 1 | .. | 75 | 142 | 375 |
| 24 | 1 | 2 | 8 | 6 | .. | .. | .. | .. | .. | .. | .. | .. | .. | .. | .. | .. | .. | .. | .. | 25 | 41 | 376 |
| 52 | .. | 3 | 7 | 5 | 1 | .. | .. | .. | .. | 1 | .. | .. | .. | .. | | .. | .. | 4 | .. | 38 | 113 | 377 |
| 182 | 2 | 10 | .. | 2 | .. | .. | .. | 7 | 1 | .. | .. | .. | .. | .. | .. | .. | .. | 3 | .. | 160 | 382 | 378 |
| *57* | .. | *7* | .. | *2* | | .. | .. | *7* | *1* | .. | .. | .. | .. | .. | .. | .. | .. | *3* | .. | *64* | *142* | |
| *17* | *1* | *1* | .. | .. | .. | .. | .. | .. | .. | .. | .. | .. | .. | .. | .. | .. | .. | .. | .. | *21* | *41* | |
| *43* | *1* | .. | .. | .. | .. | .. | .. | .. | .. | .. | .. | .. | .. | .. | .. | .. | .. | .. | .. | *29* | *85* | |
| *65* | .. | *2* | .. | .. | .. | .. | .. | .. | .. | .. | .. | .. | .. | .. | .. | .. | .. | .. | .. | *46* | *114* | |
| 62 | 6 | 1 | 9 | 4 | 1 | .. | .. | .. | .. | .. | .. | .. | .. | .. | .. | .. | .. | 2 | .. | 75 | 127 | 379 |
| *48* | *6* | *1* | *9* | *2* | .. | .. | .. | .. | .. | .. | .. | .. | .. | .. | .. | .. | .. | 2 | .. | *63* | *99* | |
| *14* | .. | .. | .. | *2* | *1* | .. | .. | .. | .. | .. | .. | .. | .. | .. | .. | .. | .. | .. | .. | *12* | *28* | |
| 47 | 2 | 4 | 4 | 1 | .. | .. | .. | 2 | .. | .. | .. | .. | .. | .. | .. | .. | .. | 1 | .. | 41 | 91 | 380 |
| *36* | *2* | *4* | *4* | 1 | .. | .. | .. | *2* | .. | .. | .. | .. | .. | .. | .. | .. | .. | *1* | .. | *32* | *69* | |
| *11* | .. | .. | .. | .. | .. | .. | .. | .. | .. | .. | .. | .. | .. | .. | .. | .. | .. | .. | .. | *9* | *22* | |
| 40 | 1 | 8 | 1 | .. | .. | .. | .. | .. | .. | .. | .. | .. | .. | .. | .. | .. | .. | 2 | .. | 26 | 87 | 381 |
| *26* | .. | *7* | *1* | .. | .. | .. | .. | .. | .. | .. | .. | .. | .. | .. | .. | .. | .. | *2* | .. | *20* | *57* | |
| *14* | *1* | *1* | .. | .. | .. | .. | .. | .. | .. | .. | | .. | .. | .. | .. | .. | .. | .. | .. | *6* | *30* | |
| 28 | 18 | .. | .. | 1 | .. | .. | .. | .. | .. | .. | .. | .. | .. | .. | .. | .. | .. | 1 | .. | 21 | 45 | 382 |
| 39 | .. | .. | 7 | 2 | .. | .. | .. | .. | .. | .. | .. | .. | .. | .. | .. | .. | .. | .. | .. | 40 | 64 | 383 |
| 84 | 2 | 11 | 41 | .. | .. | .. | .. | 1 | .. | .. | .. | .. | .. | .. | .. | .. | .. | 3 | .. | 61 | 108 | 384 |
| *43* | .. | *7* | *26* | .. | .. | .. | .. | .. | .. | .. | .. | .. | .. | .. | .. | .. | .. | *3* | .. | *25* | *51* | |
| *41* | *2* | *4* | *15* | .. | .. | .. | .. | *1* | .. | .. | .. | .. | .. | .. | .. | .. | .. | .. | .. | *36* | *57* | |
| 33 | .. | 12 | .. | .. | .. | .. | .. | .. | .. | .. | .. | .. | .. | .. | .. | .. | .. | 7 | .. | 34 | 93 | 385 |

## PRIMARY CENSUS ABSTRACT

| Location Code No. | Name of Village/Town/Ward/Urban Block | Area of village in acres and of town/ward in Km.$^3$ | Occupied residential houses | Total No. of house-holds | Total Population (Including institutional and houseless population) | | | Scheduled Castes | | Scheduled Tribes | | Literate and educated persons | | (I-IX) Total Workers | |
|---|---|---|---|---|---|---|---|---|---|---|---|---|---|---|---|
| | | | | | P | M | F | M | F | M | F | M | F | M | F |
| 1 | 2 | 3 | 4 | 5 | 6 | 7 | 8 | 9 | 10 | 11 | 12 | 13 | 14 | 15 | 16 |
| 386 | Dongar Khapa | 484.38 | 70 | 71 | 364 | 167 | 197 | .. | .. | 167 | 197 | 1 | .. | 123 | 1 |
| | *Dongar Khapa* | | *35* | *36* | *185* | *89* | *96* | .. | .. | *89* | *96* | .. | .. | *73* | *1* |
| | *Bhidka* | | *35* | *35* | *179* | *78* | *101* | .. | .. | *78* | *101* | *1* | .. | *50* | .. |
| 387 | Chandameta Ryt. | 164.74 | 20 | 22 | 110 | 55 | 55 | .. | .. | 55 | 55 | 1 | .. | 35 | .. |
| 388 | Itawa | 700.49 | 62 | 79 | 385 | 182 | 203 | 5 | 7 | 95 | 113 | 31 | 7 | 101 | 6 |
| | *Itawa* | | *35* | *52* | *253* | *121* | *132* | *2* | *4* | *65* | *77* | *24* | *7* | *67* | *3* |
| | *Kotwardhana* | | *27* | *27* | *132* | *61* | *71* | *3* | *3* | *30* | *36* | *7* | .. | *34* | *3* |
| 389 | Tadi Ryt. | 414.70 | 43 | 46 | 220 | 120 | 100 | 4 | .. | 116 | 100 | 3 | 5 | 53 | 10 |
| | *Tadi Ryt.* | | *30* | *33* | *157* | *85* | *72* | *4* | .. | *81* | *72* | *3* | *5* | *38* | *9* |
| | *Pataildhana* | | *13* | *13* | *63* | *35* | *28* | .. | .. | *35* | *28* | .. | .. | *15* | *1* |
| 390 | Karaboh | 557.49 | 146 | 149 | 725 | 368 | 357 | 34 | 22 | 177 | 169 | 112 | 34 | 166 | 36 |
| | *Karaboh* | | *81* | *83* | *400* | *195* | *205* | .. | .. | *145* | *143* | *48* | *21* | *84* | *16* |
| | *Bazardhana* | | *65* | *66* | *325* | *173* | *152* | *34* | *22* | *32* | *26* | *64* | *13* | *82* | *20* |
| 391 | Jamtara | 621.46 | 37 | 43 | 212 | 102 | 110 | .. | .. | 100 | 108 | 10 | .. | 59 | 6 |
| | *Jamtara* | | *18* | *21* | *103* | *53* | *50* | .. | .. | *53* | *50* | *2* | .. | *33* | *3* |
| | *Gondidhana* | | *19* | *22* | *109* | *49* | *60* | .. | .. | *47* | *58* | *8* | .. | *26* | *3* |
| 392 | Hirawadi | 410.67 | 42 | 47 | 273 | 119 | 154 | 21 | 36 | 53 | 64 | 33 | 2 | 71 | 25 |
| | *Hirawadi* | | *34* | *37* | *235* | *101* | *134* | *21* | *36* | *53* | *64* | *21* | *1* | *59* | *25* |
| | *Pataildhana* | | *8* | *10* | *38* | *18* | *20* | .. | .. | .. | .. | *12* | *1* | *12* | .. |
| 393 | Mordongari Khurd | 805.42 | 52 | 58 | 568 | 277 | 291 | 55 | 48 | 166 | 191 | 62 | 9 | 136 | 88 |
| | *Mordongari Khurd* | | *40* | *46* | *442* | *213* | *229* | *32* | *29* | *161* | *183* | *35* | *1* | *106* | *76* |
| | *Bazardhana* | | *12* | *12* | *126* | *64* | *62* | *23* | *19* | *5* | *8* | *27* | *8* | *30* | *12* |
| 394 | Mordongari Kalan | 425.01 | 99 | 102 | 280 | 124 | 156 | 6 | 4 | 36 | 49 | 27 | 9 | 62 | 53 |
| 395 | Chandameta Kalan | 379.94 | 38 | 39 | 207 | 109 | 98 | 6 | 5 | 81 | 69 | 17 | 4 | 59 | 13 |
| | *Chandameta Kalan* | | *20* | *21* | *111* | *58* | *53* | *6* | *5* | *34* | *25* | *16* | *4* | *27* | *5* |
| | *Ojhadhana* | | *18* | *18* | *96* | *51* | *45* | .. | .. | *47* | *44* | *1* | .. | *32* | *8* |
| 396 | Belkheda | 1,181.10 | 79 | 79 | 461 | 230 | 231 | 21 | 23 | 208 | 208 | 1 | .. | 127 | 1 |
| | *Belkheda* | | *20* | *20* | *110* | *52* | *58* | *21* | *23* | *31* | *35* | .. | .. | *33* | .. |
| | *Bhimsendhana* | | *18* | *18* | *107* | *50* | *57* | .. | .. | *50* | *57* | .. | .. | *30* | *1* |
| | *Sikaridhana* | | *14* | *14* | *80* | *41* | *39* | .. | .. | *41* | *39* | .. | .. | *23* | .. |
| | *Dobandhana* | | *10* | *10* | *73* | *35* | *38* | .. | . | *35* | *38* | .. | .. | *15* | .. |
| | *Bhikhdhana* | | *17* | *17* | *91* | *52* | *39* | .. | .. | *51* | *39* | *1* | .. | *26* | |
| 397 | Mehlari Bakol | 998.80 | 80 | 82 | 550 | 287 | 263 | 1 | 1 | 281 | 258 | 4 | .. | 146 | 1 |
| | *Mehlari Bakol* | | *62* | *62* | *431* | *221* | *210* | .. | .. | *216* | *206* | *4* | .. | *112* | *1* |
| | *Chandar Jot* | | *18* | *20* | *119* | *66* | *53* | *1* | *1* | *65* | *52* | .. | .. | *34* | .. |
| 398 | Mohgaon Naraji | 1,299.02 | 59 | 64 | 322 | 152 | 170 | 5 | 9 | 139 | 141 | 4 | .. | 84 | 9 |
| | *Mohgaon Naraji* | | *22* | *22* | *110* | *49* | *61* | *4* | *5* | *45* | *56* | *2* | .. | *27* | *2* |
| | *Muwasidhana* | | *25* | *25* | *120* | *61* | *59* | .. | .. | *61* | *59* | .. | .. | *29* | *4* |
| | *Thawaldhana* | | *12* | *17* | *92* | *42* | *50* | *1* | *4* | *33* | *26* | *2* | .. | *28* | *3* |
| 399 | Mujawar Mal. | 3,717.30 | 257 | 278 | 1,527 | 789 | 738 | 43 | 41 | 389 | 448 | 163 | 16 | 452 | 36 |
| | *Mujawar Mal.* | | *85* | *95* | *627* | *316* | *311* | *39* | *38* | *30* | *65* | *121* | *15* | *216* | *15* |
| | *Sahayaktolu* | | *20* | *25* | *109* | *50* | *59* | .. | .. | *50* | *59* | .. | .. | *31* | *4* |
| | *Jagdehi* | | *35* | *40* | *202* | *106* | *96* | .. | .. | *65* | *96* | *4* | .. | *44* | *5* |
| | *Mudkun* | | *35* | *35* | *190* | *98* | *92* | *4* | *3* | *94* | *89* | *3* | .. | *50* | *3* |
| | *Nuraji* | | *12* | *12* | *55* | *31* | *24* | .. | .. | *31* | *24* | *6* | .. | *17* | *1* |
| | *Dhama* | | *19* | *20* | *109* | *61* | *48* | .. | .. | *53* | *48* | *15* | .. | *32* | *6* |
| | *Gatadola* | | *17* | *17* | *98* | *58* | *40* | .. | .. | *57* | *39* | .. | .. | *27* | *1* |
| | *Chardhuna* | | *14* | *14* | *64* | *32* | *32* | .. | .. | *4* | *14* | *4* | *1* | *17* | .. |
| | *Luharadhana* | | *20* | *20* | *73* | *37* | *36* | .. | .. | *5* | *14* | *10* | .. | *18* | *1* |
| 400 | Budena | 676.71 | 49 | 50 | 333 | 164 | 169 | 12 | 9 | 111 | 129 | 6 | .. | 81 | 6 |

| Workers | | | | | | | | | | | | | | | | | | | | Non-Workers | | |
|---|---|---|---|---|---|---|---|---|---|---|---|---|---|---|---|---|---|---|---|---|---|---|
| I | | II | | III | | IV | | V(a) | | V(b) | | VI | | VII | | VIII | | IX | | X | | L.C. No. |
| M | F | M | F | M | F | M | F | M | F | M | F | M | F | M | F | M | F | M | F | M | F | |
| 17 | 18 | 19 | 20 | 21 | 22 | 23 | 24 | 25 | 26 | 27 | 28 | 29 | 30 | 31 | 32 | 33 | 34 | 35 | 36 | 37 | 38 | 1 |
| 84 | 1 | 35 | .. | 1 | .. | .. | .. | .. | .. | .. | .. | .. | .. | .. | .. | .. | .. | 3 | .. | 44 | 196 | 386 |
| *50* | *1* | 20 | .. | 1 | .. | .. | .. | .. | .. | .. | — | .. | .. | .. | .. | .. | .. | *2* | .. | *16* | *95* | |
| *34* | .. | *15* | .. | .. | .. | .. | .. | .. | .. | .. | .. | .. | .. | .. | .. | .. | .. | *1* | .. | *28* | *101* | |
| 25 | .. | 10 | .. | .. | .. | .. | .. | .. | .. | .. | .. | .. | .. | .. | .. | .. | .. | .. | .. | 20 | 55 | 387 |
| 92 | .. | 4 | 6 | .. | .. | .. | .. | 2 | .. | .. | .. | .. | .. | .. | .. | .. | .. | 3 | .. | 81 | 197 | 388 |
| *63* | .. | *1* | *3* | .. | .. | .. | .. | *1* | .. | .. | .. | .. | .. | .. | .. | .. | | *2* | .. | *54* | 129 | |
| *29* | .. | *3* | *3* | .. | — | .. | .. | *1* | .. | .. | .. | .. | .. | .. | .. | .. | .. | *1* | .. | *27* | *68* | |
| 42 | 2 | 7 | 8 | 3 | .. | .. | .. | .. | .. | .. | .. | .. | .. | .. | .. | .. | . | 1 | .. | 67 | 90 | 389 |
| *29* | *2* | *6* | *7* | *2* | .. | .. | .. | .. | .. | .. | .. | .. | .. | .. | .. | .. | .. | *1* | .. | *47* | *63* | |
| *13* | .. | *1* | *1* | *1* | .. | .. | .. | .. | .. | .. | .. | .. | .. | .. | | .. | .. | .. | .. | *20* | *27* | |
| 105 | 9 | 12 | 8 | 7 | .. | .. | .. | 12 | 3 | 2 | 2 | .. | .. | 4 | 1 | .. | .. | 24 | 13 | 202 | 321 | 390 |
| *67* | *7* | *10* | *7* | *3* | .. | .. | .. | .. | .. | *1* | *2* | .. | .. | *2* | .. | .. | .. | *1* | .. | *111* | *189* | |
| *38* | *2* | *2* | *1* | *4* | .. | .. | .. | *12* | *3* | *1* | .. | .. | .. | *2* | *1* | .. | .. | *23* | *13* | *91* | *132* | |
| 53 | .. | 5 | 6 | 1 | .. | .. | .. | .. | .. | .. | .. | .. | .. | .. | .. | .. | .. | — | .. | 43 | 104 | 391 |
| *30* | .. | *3* | *3* | .. | .. | .. | .. | .. | . | .. | .. | .. | .. | .. | .. | .. | — | .. | .. | *20* | *47* | |
| *23* | .. | *2* | *3* | *1* | .. | .. | .. | .. | .. | .. | .. | .. | .. | .. | .. | .. | .. | .. | .. | *23* | *57* | |
| 60 | 1 | 8 | 24 | 1 | .. | .. | .. | 1 | .. | .. | .. | .. | .. | .. | .. | .. | .. | 1 | .. | 48 | 129 | 392 |
| *48* | *1* | *8* | *24* | *1* | .. | .. | .. | *1* | .. | .. | .. | .. | .. | .. | .. | .. | .. | *1* | .. | *42* | *109* | |
| *12* | .. | .. | .. | .. | .. | .. | .. | .. | .. | .. | .. | .. | | .. | .. | .. | .. | .. | .. | *6* | *20* | |
| 111 | 16 | 6 | 69 | 2 | .. | .. | .. | 7 | 3 | 3 | .. | .. | .. | .. | .. | .. | .. | 7 | .. | 141 | 203 | 393 |
| *96* | *13* | *4* | *60* | *1* | .. | .. | .. | .. | *3* | *2* | .. | .. | .. | .. | .. | .. | .. | *3* | .. | *107* | *153* | |
| *15* | *3* | *2* | *9* | *1* | .. | .. | .. | *7* | .. | *1* | .. | .. | .. | .. | .. | .. | .. | *4* | .. | *34* | *50* | |
| 51 | 10 | 5 | 42 | .. | .. | .. | .. | .. | .. | .. | .. | .. | .. | . | .. | .. | — | 6 | 1 | 62 | 103 | 394 |
| 45 | .. | 10 | 13 | 3 | .. | .. | .. | .. | .. | .. | .. | .. | .. | .. | .. | .. | .. | 1 | .. | 50 | 85 | 395 |
| *19* | .. | *5* | *5* | *2* | .. | .. | .. | .. | .. | .. | .. | .. | .. | .. | .. | .. | .. | *1* | .. | *31* | *48* | |
| *26* | . | *5* | *8* | *1* | .. | .. | .. | .. | .. | .. | .. | .. | .. | .. | .. | .. | .. | .. | .. | *19* | *37* | |
| 118 | 1 | 8 | .. | .. | .. | .. | .. | .. | .. | .. | .. | .. | .. | .. | .. | .. | .. | 1 | .. | 103 | 230 | 396 |
| *31* | .. | *1* | .. | .. | .. | .. | .. | .. | .. | .. | .. | .. | .. | .. | .. | .. | .. | *1* | .. | *19* | *58* | |
| *25* | *1* | *5* | .. | .. | .. | .. | .. | .. | .. | .. | .. | .. | .. | .. | .. | .. | .. | .. | .. | *20* | *56* | |
| *23* | .. | .. | .. | .. | .. | .. | .. | .. | .. | .. | .. | .. | .. | .. | .. | .. | .. | .. | .. | *18* | *39* | |
| *14* | .. | *1* | .. | .. | .. | .. | .. | .. | .. | .. | .. | .. | .. | .. | .. | .. | .. | .. | .. | *20* | *38* | |
| *25* | .. | *1* | .. | .. | .. | .. | .. | .. | .. | .. | .. | .. | .. | .. | .. | .. | .. | .. | .. | *26* | *39* | |
| 140 | 1 | 3 | .. | .. | .. | .. | .. | *2* | .. | .. | .. | .. | .. | .. | .. | .. | .. | 1 | .. | 141 | 262 | 397 |
| *108* | *1* | *2* | .. | .. | .. | .. | .. | *2* | .. | .. | .. | .. | .. | .. | .. | .. | .. | .. | .. | *109* | *209* | |
| *32* | .. | *1* | .. | .. | .. | .. | .. | .. | .. | .. | .. | .. | .. | .. | .. | .. | .. | *1* | .. | *32* | *53* | |
| 80 | *8* | 1 | 1 | .. | .. | 2 | .. | .. | .. | .. | .. | .. | .. | .. | .. | .. | .. | 1 | .. | 68 | 161 | 398 |
| *27* | *2* | .. | .. | .. | .. | .. | .. | .. | .. | .. | .. | .. | .. | .. | .. | .. | .. | .. | .. | *22* | *59* | |
| *29* | *4* | .. | .. | .. | .. | .. | .. | .. | .. | .. | .. | .. | .. | .. | .. | .. | .. | .. | .. | *32* | *55* | |
| *24* | *2* | *1* | *1* | .. | .. | *2* | .. | .. | .. | .. | .. | .. | .. | .. | .. | .. | .. | *1* | .. | *14* | *47* | |
| 310 | 7 | 105 | 27 | 14 | .. | .. | .. | 10 | 1 | 2 | .. | .. | .. | .. | .. | 1 | .. | 10 | 1 | 337 | 702 | 399 |
| *103* | *1* | *84* | *13* | *9* | .. | .. | .. | *8* | *1* | *2* | .. | .. | .. | .. | .. | *1* | .. | *9* | .. | *100* | *296* | |
| *29* | *3* | *2* | *1* | .. | .. | .. | .. | .. | .. | .. | .. | .. | .. | .. | .. | .. | .. | .. | .. | *19* | *55* | |
| *43* | *1* | .. | *4* | *1* | .. | .. | .. | .. | .. | .. | .. | .. | .. | .. | .. | : | .. | .. | .. | *62* | *91* | |
| *45* | .. | *3* | *2* | *1* | .. | .. | .. | .. | .. | .. | .. | .. | .. | .. | .. | .. | .. | *1* | *1* | *48* | *89* | |
| *15* | *1* | .. | .. | *2* | .. | .. | .. | .. | .. | .. | .. | .. | .. | .. | .. | .. | .. | .. | .. | *14* | *23* | |
| *20* | .. | *12* | *6* | .. | .. | .. | .. | .. | .. | .. | .. | .. | .. | .. | .. | .. | .. | .. | .. | *29* | *42* | |
| *26* | .. | .. | *1* | *1* | .. | .. | .. | .. | .. | .. | .. | .. | .. | .. | .. | .. | .. | .. | .. | *31* | *39* | |
| *16* | .. | *1* | .. | .. | .. | .. | .. | .. | .. | .. | .. | .. | .. | .. | .. | .. | .. | .. | .. | *15* | *32* | |
| *13* | *1* | *3* | .. | .. | .. | .. | .. | *2* | .. | .. | .. | .. | .. | .. | .. | .. | .. | .. | .. | *19* | *35* | |
| 69 | 4 | 10 | 2 | .. | .. | .. | .. | 1 | .. | .. | .. | .. | .. | .. | .. | .. | .. | 1 | .. | 83 | 163 | 400 |

## PRIMARY CENSUS ABSTRACT

| Location Code No. | Name of Village/Town/ Ward/Urban Block | Area of village in acres and of town/ward in Km². | Occupied residential house | Total No. of house holds | Total Population (Including institutional and houseless population) | | | Scheduled Castes | | Scheduled Tribes | | Literate and educated persons | | (I-IX) Total Workers | |
|---|---|---|---|---|---|---|---|---|---|---|---|---|---|---|---|
| | | | | | P | M | F | M | F | M | F | M | F | M | F |
| 1 | 2 | 3 | 4 | 5 | 6 | 7 | 8 | 9 | 10 | 11 | 12 | 13 | 14 | 15 | 16 |
| | *Budeina* | | *29* | *30* | *194* | *97* | *97* | *12* | *9* | *44* | *57* | *6* | .. | *42* | *2* |
| | *Iyala Kheda* | | *20* | *20* | *139* | *67* | *72* | .. | .. | *67* | *72* | .. | .. | *39* | *4* |
| 401 | Matiyadoh | 850.62 | 43 | 43 | 242 | 104 | 138 | 4 | 2 | 99 | 133 | 10 | .. | 54 | 62 |
| 402 | Dongar Temni | 428.76 | 74 | 80 | 457 | 219 | 238 | 9 | 5 | 194 | 214 | 18 | 1 | 110 | 11 |
| 403 | Junapani Mal. | 477.57 | 75 | 75 | 440 | 203 | 237 | 11 | 11 | 100 | 127 | 44 | 4 | 105 | 45 |
| | *Junapani Mal.* | | *55* | *55* | *328* | *156* | *172* | *11* | *11* | *65* | *77* | *38* | *4* | *77* | *34* |
| | *Dhana* | | *20* | *20* | *112* | *47* | *65* | .. | .. | *35* | *50* | *6* | .. | *28* | *11* |
| 404 | Junapani Ryt. | 330.01 | 5 | 5 | 34 | 19 | 15 | .. | .. | 19 | 15 | 1 | .. | 8 | 7 |
| 405 | Pardhan Ghogri | 593.88 | 83 | 83 | 536 | 268 | 268 | 16 | 18 | 248 | 246 | 10 | .. | 130 | 37 |
| 406 | Lawa Ghogari | 1,133.75 | 128 | 128 | 683 | 352 | 331 | 20 | 21 | 192 | 175 | 82 | 21 | 183 | 9 |
| | *Lawa ghogari* | | *87* | *87* | *465* | *237* | *228* | *20* | *21* | *77* | *72* | *75* | *21* | *132* | *5* |
| | *Gondaldhana* | | *25* | *25* | *134* | *68* | *66* | .. | .. | *68* | *66* | *6* | .. | *30* | *4* |
| | *Mari Dol* | | *16* | *16* | *84* | *47* | *37* | .. | .. | *47* | *37* | *1* | .. | *21* | |
| 407 | Machhera | 1,579.34 | 146 | 152 | 848 | 414 | 434 | 12 | 8 | 399 | 421 | 11 | .. | 233 | 134 |
| | *Machhera* | | *40* | *45* | *267* | *131* | *136* | .. | .. | *131* | *136* | *2* | .. | *75* | *49* |
| | *Dibbu Kheda* | | *39* | *40* | *217* | *104* | *113* | .. | .. | *104* | *113* | .. | .. | *56* | *31* |
| | *Gadaghodi* | | *52* | *52* | *271* | *130* | *141* | *12* | *8* | *115* | *128* | *9* | .. | *75* | *54* |
| | *Soyadhana* | | *15* | *15* | *93* | *49* | *44* | .. | .. | *49* | *44* | .. | .. | *27* | .. |
| 408 | Govindwari Ryt. | 308.83 | 18 | 18 | 106 | 51 | 55 | .. | . | 51 | 55 | 2 | .. | 24 | 3 |
| 409 | Govindwari Mal. | 1,239.44 | 86 | 99 | 573 | 290 | 283 | 24 | 22 | 222 | 218 | 17 | 1 | 144 | 36 |
| | *Govindwari Mal.* | | *31* | *39* | *252* | *128* | *124* | *16* | *17* | *80* | *79* | *7* | *1* | *59* | *9* |
| | *Rohanadhana* | | *55* | *60* | *321* | *162* | *159* | *8* | *5* | *142* | *139* | *10* | .. | *85* | *27* |
| 410 | Salaiya Kalan | 825.46 | 73 | 73 | 408 | 198 | 210 | 10 | 20 | 143 | 131 | 37 | 4 | 122 | 120 |
| 411 | Temani Khurd | 716.18 | 72 | 73 | 430 | 204 | 226 | 20 | 22 | 99 | 105 | 73 | 20 | 109 | 104 |
| 412 | Temani Kalan | 596.95 | 45 | 46 | 282 | 136 | 146 | 7 | 1 | 1 | .. | 60 | 16 | 64 | 4 |
| 413 | Sawri | 930.91 | 242 | 242 | 1,263 | 633 | 630 | 65 | 67 | 13 | 12 | 314 | 102 | 295 | 66 |
| | *Sawri Bazar* | | *220* | *220* | *1,137* | *574* | *563* | *65* | *67* | *12* | *11* | *293* | *88* | *275* | *66* |
| | *Sawri* | | *22* | *22* | *126* | *59* | *67* | .. | .. | *1* | *1* | *21* | *14* | *20* | .. |
| 414 | Gubrel | 528.94 | 59 | 67 | 381 | 186 | 195 | 24 | 19 | 12 | 20 | 70 | 14 | 83 | 6 |
| 415 | Hatalewa | 645.42 | 45 | 47 | 310 | 156 | 154 | 28 | 24 | 5 | 5 | 65 | 15 | 71 | 3 |
| 416 | Mujawar West Ryt. | 733.34 | 64 | 64 | 429 | 201 | 228 | 10 | 15 | 150 | 179 | 24 | 1 | 105 | 4 |
| | *Mujawar Pashchim Ryt.* | | *50* | *50* | *339* | *162* | *177* | *9* | *12* | *116* | *136* | *19* | .. | *84* | *3* |
| | *Muwasidhana* | | *14* | *14* | *90* | *39* | *51* | *1* | *3* | *34* | *43* | *5* | *1* | *21* | *1* |
| 417 | Mujawar East Ryt. | 367.33 | 12 | 12 | 75 | 29 | 46 | 17 | 26 | 12 | 20 | 4 | 1 | 16 | |
| 418 | Aptara | 1,132.26 | 71 | 73 | 400 | 202 | 198 | 35 | 31 | 7 | 5 | 66 | 12 | 112 | 13 |
| 419 | Tal Pipariya | 661.47 | 44 | 44 | 249 | 137 | 112 | 10 | 6 | 12 | 12 | 52 | 2 | 72 | 5 |
| 420 | Karla Khurd | 656.11 | 38 | 38 | 215 | 108 | 107 | 47 | 32 | 46 | 61 | 10 | 3 | 62 | 2 |
| | *Karla Khurd* | | *30* | *30* | *169* | *89* | *80* | *47* | *32* | *31* | *36* | *10* | *3* | *48* | *2* |
| | *Kera Jhiri* | | *8* | *8* | *46* | *19* | *27* | .. | .. | *15* | *25* | .. | .. | *14* | .. |
| 421 | Mal pipariya | 408.17 | 10 | 10 | 47 | 28 | 19 | 9 | 7 | 15 | 8 | 3 | 1 | 15 | .. |
| 422 | Ghaghar Talai | 351.38 | 34 | 37 | 189 | 86 | 103 | 42 | 61 | .. | .. | 19 | 5 | 50 | 2 |
| 423 | Tigai | 684.64 | 67 | 70 | 396 | 198 | 198 | 15 | 15 | 24 | 20 | 78 | 5 | 103 | 2 |
| 424 | Damua | 842.22 | 54 | 65 | 308 | 156 | 152 | 1 | 2 | 142 | 134 | 28 | 3 | 101 | 25 |
| 425 | Tinsai | 604.68 | 38 | 41 | 212 | 104 | 108 | .. | .. | 79 | 90 | 8 | .. | 69 | 23 |
| 426 | Chargaon | 698.26 | 56 | 58 | 348 | 168 | 180 | 3 | 8 | 89 | 100 | 14 | 1 | 108 | 36 |
| 427 | Madai Mal. | 1,053.71 | 88 | 93 | 524 | 264 | 260 | 27 | 21 | 136 | 112 | 22 | 1 | 150 | 17 |
| | *Madai Mal.* | | *50* | *55* | *300* | *145* | *155* | *6* | *5* | *47* | *36* | *21* | *1* | *85* | *4* |
| | *Guruldhana* | | *20* | *20* | *106* | *55* | *51* | *10* | *10* | *45* | *41* | .. | .. | *33* | *9* |
| | *Dhana* | | *18* | *18* | *118* | *64* | *54* | *11* | *6* | *44* | *35* | *1* | .. | *32* | *4* |
| 428 | Madai Ryt. | 449.99 | 19 | 20 | 113 | 64 | 49 | 9 | 10 | 44 | 33 | .. | .. | 26 | 5 |

| Workers | | | | | | | | | | | | | | | | | | | | | | | | |
|---|---|---|---|---|---|---|---|---|---|---|---|---|---|---|---|---|---|---|---|---|---|---|---|---|
| I | | II | | III | | IV | | V(a) | | V(b) | | VI | | VII | | VIII | | IX | | X Non-Workers | | L.C. No. |
| M | F | M | F | M | F | M | F | M | F | M | F | M | F | M | F | M | F | M | F | M | F | M | F | |
| 17 | 18 | 19 | 20 | 21 | 22 | 23 | 24 | 25 | 26 | 27 | 28 | 29 | 30 | 31 | 32 | 33 | 34 | 35 | 36 | 37 | 38 | 1 |
| *37* | *2* | *3* | .. | .. | .. | .. | .. | *1* | .. | .. | .. | .. | .. | .. | .. | .. | .. | *1* | .. | *55* | *95* | |
| *32* | *2* | *7* | *2* | .. | .. | .. | .. | .. | .. | .. | .. | .. | .. | .. | .. | .. | .. | .. | .. | *28* | *68* | |
| 32 | .. | 14 | 61 | .. | .. | .. | .. | 1 | .. | .. | .. | .. | .. | .. | .. | .. | .. | 7 | 1 | 50 | 76 | 401 |
| *82* | *6* | *27* | *5* | .. | .. | .. | .. | .. | .. | .. | .. | .. | .. | .. | .. | .. | .. | 1 | .. | 109 | 227 | 402 |
| 78 | .. | 20 | 45 | 3 | .. | .. | .. | 1 | .. | .. | .. | .. | .. | .. | .. | .. | .. | 3 | .. | 98 | 192 | 403 |
| *60* | .. | *12* | *34* | *2* | .. | .. | .. | .. | .. | .. | .. | .. | .. | .. | .. | .. | .. | *3* | .. | *79* | *138* | |
| *18* | .. | *8* | *11* | *1* | .. | .. | .. | *1* | .. | .. | .. | .. | .. | .. | .. | .. | .. | .. | .. | *19* | *54* | |
| 6 | .. | 2 | 7 | .. | .. | .. | .. | .. | .. | .. | .. | .. | .. | .. | .. | .. | .. | .. | .. | 11 | 8 | 404 |
| 83 | 2 | 42 | 35 | 1 | .. | .. | .. | 1 | .. | .. | .. | 2 | .. | .. | .. | .. | .. | 1 | .. | 138 | 231 | 405 |
| 110 | .. | 32 | 7 | 7 | .. | .. | .. | 9 | .. | .. | .. | 2 | .. | 5 | 1 | .. | .. | 18 | 1 | 169 | 322 | 406 |
| *65* | .. | *26* | *3* | *7* | .. | .. | .. | *9* | .. | .. | .. | *2* | .. | *5* | *1* | .. | .. | *18* | *1* | *105* | *223* | |
| *24* | .. | *6* | *4* | .. | .. | .. | .. | .. | .. | .. | .. | .. | .. | .. | .. | .. | .. | .. | .. | *38* | *62* | |
| *21* | .. | .. | .. | .. | .. | .. | .. | .. | .. | .. | .. | .. | .. | .. | .. | .. | .. | .. | .. | *26* | *37* | |
| 146 | 3 | 84 | 131 | .. | .. | .. | .. | 1 | .. | .. | .. | .. | .. | .. | .. | .. | .. | 2 | .. | 181 | 300 | 407 |
| *46* | *1* | *29* | *48* | .. | .. | .. | .. | .. | .. | .. | .. | .. | .. | .. | .. | .. | .. | .. | .. | *56* | *87* | |
| *31* | .. | *25* | *31* | .. | .. | .. | .. | .. | .. | .. | .. | .. | .. | .. | .. | .. | .. | .. | .. | *48* | *82* | |
| *42* | *2* | *30* | *52* | .. | .. | .. | .. | *1* | .. | .. | .. | .. | .. | .. | .. | .. | .. | *2* | .. | *55* | *87* | |
| *27* | .. | .. | .. | .. | .. | .. | .. | .. | .. | .. | .. | .. | .. | .. | .. | .. | .. | .. | .. | *22* | *44* | |
| 21 | .. | 3 | 3 | .. | .. | .. | .. | .. | .. | .. | .. | .. | .. | .. | .. | .. | .. | .. | .. | 27 | 52 | 408 |
| 93 | .. | 47 | 36 | 1 | .. | .. | .. | 2 | .. | .. | .. | .. | .. | .. | .. | .. | .. | 1 | .. | 146 | 247 | 409 |
| *45* | .. | *11* | *9* | *1* | .. | .. | .. | *1* | .. | .. | .. | .. | .. | .. | .. | .. | .. | *1* | .. | *69* | *115* | |
| *48* | .. | *36* | *27* | .. | .. | .. | .. | *1* | .. | .. | .. | .. | .. | .. | .. | .. | .. | .. | .. | *77* | *132* | |
| 66 | 3 | 33 | 117 | 13 | .. | .. | .. | 7 | .. | 1 | .. | .. | .. | 1 | .. | .. | .. | 1 | .. | 76 | 90 | 410 |
| 70 | 43 | 18 | 57 | 12 | 1 | .. | .. | 2 | 3 | .. | .. | .. | .. | .. | .. | .. | .. | 7 | .. | 95 | 122 | 411 |
| 38 | .. | 9 | 4 | 3 | .. | .. | .. | .. | .. | .. | .. | .. | .. | 6 | .. | 1 | .. | 7 | .. | 72 | 142 | 412 |
| 90 | 3 | 43 | 55 | 4 | .. | 1 | .. | 31 | 3 | .. | 1 | .. | .. | 62 | .. | 3 | .. | 61 | 4 | 338 | 564 | 413 |
| *87* | *3* | *37* | *55* | *4* | .. | *1* | .. | *28* | *3* | .. | *1* | .. | .. | *60* | .. | *3* | .. | *55* | *4* | *299* | *497* | |
| 3 | .. | 6 | .. | .. | .. | .. | .. | 3 | .. | .. | .. | .. | .. | 2 | .. | .. | .. | 6 | .. | 39 | 67 | |
| 55 | .. | 13 | 6 | .. | .. | .. | .. | 12 | .. | .. | .. | .. | .. | 2 | .. | .. | .. | 1 | .. | 103 | 189 | 414 |
| 38 | .. | 25 | 2 | .. | .. | 1 | .. | 2 | .. | .. | .. | .. | .. | .. | .. | .. | .. | 5 | 1 | 85 | 151 | 415 |
| *99* | *4* | *3* | .. | .. | .. | .. | .. | *2* | .. | .. | .. | .. | .. | .. | .. | .. | .. | *1* | .. | *96* | *224* | 416 |
| *78* | *3* | *3* | .. | .. | .. | .. | .. | *2* | .. | .. | .. | .. | .. | .. | .. | .. | .. | *1* | .. | *78* | *174* | |
| *21* | *1* | .. | .. | .. | .. | .. | .. | .. | .. | .. | .. | .. | .. | .. | .. | .. | .. | .. | .. | *18* | *50* | |
| 14 | .. | 2 | .. | .. | .. | .. | .. | .. | .. | .. | .. | .. | .. | .. | .. | .. | .. | .. | .. | 13 | 46 | 417 |
| 87 | 8 | 17 | 1 | .. | .. | .. | .. | 5 | 4 | .. | .. | .. | .. | .. | .. | .. | .. | 3 | .. | 90 | 185 | 418 |
| 58 | 5 | 6 | .. | .. | .. | .. | .. | 3 | .. | 1 | .. | .. | .. | .. | .. | .. | .. | 4 | .. | 65 | 107 | 419 |
| 51 | 2 | 9 | .. | .. | .. | .. | .. | 1 | .. | .. | .. | .. | .. | .. | .. | .. | .. | 1 | .. | 46 | 105 | 420 |
| *39* | *2* | *7* | .. | .. | .. | .. | .. | *1* | .. | .. | .. | .. | .. | .. | .. | .. | .. | *1* | .. | *41* | *78* | |
| *12* | .. | *2* | .. | .. | .. | .. | .. | .. | .. | .. | .. | .. | .. | .. | .. | .. | .. | .. | .. | *5* | *27* | |
| 12 | .. | .. | .. | 3 | .. | .. | .. | .. | .. | .. | .. | .. | .. | .. | .. | .. | .. | .. | .. | 13 | 19 | 421 |
| 41 | 1 | 6 | 1 | .. | .. | .. | .. | .. | .. | .. | .. | .. | .. | .. | .. | .. | .. | 3 | .. | 36 | 101 | 422 |
| 89 | .. | 5 | 1 | 2 | .. | .. | .. | 3 | 1 | .. | .. | .. | .. | .. | .. | .. | .. | 4 | .. | 95 | 196 | 423 |
| 64 | .. | 33 | 25 | .. | .. | .. | .. | 3 | .. | .. | .. | .. | .. | .. | .. | .. | .. | 1 | .. | 55 | 127 | 424 |
| 46 | .. | 21 | 23 | 1 | .. | .. | .. | 1 | .. | .. | .. | .. | .. | .. | .. | .. | .. | .. | .. | 35 | 85 | 425 |
| 76 | 3 | 28 | 33 | 1 | .. | .. | .. | 2 | .. | .. | .. | .. | .. | .. | .. | .. | .. | 1 | .. | 60 | 144 | 426 |
| 108 | 8 | 34 | 9 | 1 | .. | .. | .. | 5 | .. | .. | .. | .. | .. | .. | .. | .. | .. | 2 | .. | 114 | 243 | 427 |
| *66* | *1* | *12* | *3* | *1* | .. | .. | .. | *5* | .. | .. | .. | .. | .. | .. | .. | .. | .. | *1* | .. | *60* | *151* | |
| *17* | *7* | *16* | *2* | .. | .. | .. | .. | .. | .. | .. | .. | .. | .. | .. | .. | .. | .. | .. | .. | *22* | *42* | |
| *25* | .. | *6* | *4* | .. | .. | .. | .. | .. | .. | .. | .. | .. | .. | .. | .. | .. | .. | 1 | .. | *32* | *50* | |
| 22 | 1 | 4 | 4 | .. | .. | .. | .. | .. | .. | .. | .. | .. | .. | .. | .. | .. | .. | .. | .. | 38 | 44 | 428 |

## PRIMARY CENSUS ABSTRACT

| Location Code No. | Name of Village/Town/ Ward/Urban Block | Area of village in acres and of town/ward in Km.² | Occupied residential houses | No. of house holds | Total Population (Including institutional and houseless population) P | M | F | Scheduled Castes M | F | Scheduled Tribes M | F | Literate and educated persons M | F | (I-IX) Total Workers M | F |
|---|---|---|---|---|---|---|---|---|---|---|---|---|---|---|---|
| 1 | 2 | 3 | 4 | 5 | 6 | 7 | 8 | 9 | 10 | 11 | 12 | 13 | 14 | 15 | 16 |
| 429 | Jholi | 540.05 | 39 | 39 | 242 | 110 | 132 | 2 | 5 | 36 | 45 | 10 | 1 | 67 | .. |
| | *Jholi* | | *24* | *24* | *159* | *78* | *81* | *2* | *5* | *8* | *5* | *8* | *1* | *47* | .. |
| | *Dhana* | | *15* | *15* | *83* | *32* | *51* | .. | .. | *28* | *40* | *2* | .. | *20* | .. |
| 430 | Mankadehi Kalan | 1,737.28 | 157 | 165 | 838 | 447 | 391 | 38 | 30 | 147 | 147 | 95 | 9 | 242 | 13 |
| | *Mankadehi Kalan* | | *100* | *105* | *532* | *288* | *244* | *13* | *7* | *58* | *64* | *77* | *9* | *151* | *10* |
| | *Bhidka* | | *12* | *12* | *65* | *32* | *33* | .. | .. | *29* | *29* | *4* | .. | *23* | *1* |
| | *Ghogra* | | *45* | *48* | *241* | *127* | *114* | *25* | *23* | *60* | *54* | *14* | .. | *68* | *2* |
| 431 | Umreth | 3,604.06 | 628 | 716 | 3,558 | 1,770 | 1,788 | 120 | 115 | 288 | 282 | 711 | 221 | 851 | 199 |
| | *Umreth Chhotidhana* | | *35* | *40* | *197* | *97* | *100* | *13* | *8* | *3* | *7* | *15* | *1* | *48* | *1* |
| | *Umred Basti 1* | | *115* | *124* | *591* | *293* | *298* | *15* | *9* | *63* | *56* | *116* | *58* | *138* | *12* |
| | *Umred Basti 2* | | *116* | *133* | *626* | *308* | *318* | *20* | *22* | *29* | *24* | *170* | *41* | *144* | *25* |
| | *Umred Basti 3* | | *40* | *57* | *287* | *149* | *138* | .. | .. | *86* | *83* | *33* | *3* | *79* | *37* |
| | *Jhir dhana* | | *100* | *128* | *684* | *343* | *341* | *25* | *25* | *12* | *17* | *198* | *78* | *143* | *16* |
| | *Umreth Kham* | | *97* | *106* | *533* | *272* | *261* | *25* | *29* | *8* | *11* | *118* | *31* | *123* | *18* |
| | *Bhangi Dhana* | | *35* | *36* | *180* | *90* | *90* | *5* | *3* | *64* | *65* | *6* | *3* | *53* | *30* |
| | *Umreth* | | *90* | *92* | *460* | *218* | *242* | *17* | *19* | *23* | *19* | *55* | *6* | *123* | *60* |
| 432 | Kachram | 799.28 | 100 | 105 | 603 | 317 | 286 | 14 | 15 | 16 | 6 | 80 | 13 | 158 | 72 |
| | *Kachram* | | *60* | *65* | *368* | *196* | *172* | *8* | *6* | *10* | *5* | *51* | *3* | *103* | *48* |
| | *Tola* | | *40* | *40* | *235* | *121* | *114* | *6* | *9* | *6* | *1* | *29* | *10* | *55* | *24* |
| 433 | Bijauwada | 1,328.54 | 92 | 94 | 524 | 258 | 266 | 7 | 14 | 108 | 103 | 23 | .. | 152 | 14 |
| | *Bijauwada Pataildhana* | | *40* | *40* | *222* | *113* | *109* | *1* | *1* | *12* | *13* | *19* | .. | *65* | *2* |
| | *Modidhana* | | *52* | *54* | *302* | *145* | *157* | *6* | *13* | *96* | *90* | *4* | .. | *87* | *12* |
| 434 | Moyari | 654.41 | 40 | 44 | 241 | 124 | 117 | 16 | 26 | 41 | 33 | 16 | 5 | 53 | 2 |
| 435 | Siladei | 894.50 | 89 | 101 | 609 | 306 | 303 | 23 | 21 | 131 | 129 | 60 | 9 | 141 | 23 |
| | *Siladei* | | *51* | *60* | *378* | *186* | *192* | *19* | *20* | *110* | *110* | *46* | *5* | *84* | *14* |
| | *Mitidhana* | | *30* | *33* | *181* | *93* | *88* | ... | .. | *15* | *10* | *8* | *4* | *47* | *9* |
| | *Sangam Kuhi* | | *8* | *8* | *50* | *27* | *23* | *4* | *1* | *6* | *9* | *6* | .. | *10* | .. |
| 436 | Nagalwadi | 511.10 | 52 | 72 | 393 | 200 | 193 | 14 | 16 | 95 | 86 | 27 | 2 | 93 | 20 |
| | *Nagalwadi* | | *4* | *6* | *34* | *19* | *15* | .. | .. | *19* | *15* | *4* | *1* | *4* | .. |
| | *Bidarwa* | | *33* | *48* | *250* | *126* | *124* | *10* | *9* | *58* | *58* | *13* | .. | *62* | *17* |
| | *Rumka* | | *5* | *8* | *44* | *23* | *21* | *4* | *7* | *18* | *13* | *2* | .. | *13* | *1* |
| | *Badasar* | | *4* | *4* | *22* | *10* | *12* | .. | .. | .. | ... | *1* | *1* | *3* | *1* |
| | *Gudi* | | *4* | *4* | *24* | *13* | *11* | .. | .. | .. | .. | *4* | .. | *5* | *1* |
| | *Chuhka* | | *2* | *2* | *19* | *9* | *10* | .. | ... | .. | .. | *3* | .. | *6* | .. |
| 437 | Gajandoh | 1,626.13 | 108 | 121 | 631 | 326 | 305 | 24 | 23 | 99 | 102 | 134 | 28 | 154 | 58 |
| | *Gajandoh* | | *76* | *79* | *399* | *208* | *191* | *24* | *23* | *69* | *71* | *84* | *12* | *106* | *48* |
| | *Heti* | | *23* | *33* | *177* | *86* | *91* | ... | .. | *16* | *18* | *40* | *12* | *35* | *5* |
| | *Semardhana* | | *9* | *9* | *55* | *32* | *23* | .. | .. | *14* | *13* | *10* | *4* | *13* | *5* |
| 438 | Bijori Gumai | 1,880.19 | 159 | 175 | 913 | 452 | 461 | 17 | 23 | 301 | 336 | 97 | 10 | 241 | 14 |
| 439 | Ghogri Ryt. | 430.29 | 77 | 77 | 377 | 198 | 179 | 33 | 37 | 124 | 114 | 33 | 8 | 113 | 22 |
| | *Ghogri Ryt. Purani Basti* | | *53* | *53* | *264* | *133* | *131* | *18* | *24* | *90* | *92* | *21* | *6* | *77* | *19* |
| | *Colliery Tola* | | *24* | *24* | *113* | *65* | *48* | *15* | *13* | *34* | *22* | *12* | *2* | *36* | *3* |
| 440 | Thawri Damodar | 1,141.75 | 67 | 67 | 397 | 198 | 199 | 6 | 4 | 132 | 140 | 22 | 3 | 111 | 61 |
| | *Thawri Damodar Purani Basti* | | *22* | *22* | *154* | *79* | *75* | ... | .. | *59* | *58* | *10* | .. | *40* | *32* |
| | *Devadhana* | | *45* | *45* | *243* | *119* | *124* | *6* | *4* | *73* | *82* | *12* | *3* | *71* | *29* |
| 441 | Bhandariya | 493.34 | .. Included in urban area as urban outgrowth of Dongar Parasia (N.M.) | | | | | | | | | | | .. | .. |
| | *Bhandariya Refugee Centre* | | .. | .. | .. | .. | ... | ... | ... | .. | .. | .. | .. | .. | .. |
| | *Chief House* | | ... | .. | .. | .. | ... | .. | .. | .. | .. | .. | .. | .. | .. |
| | *Chauki House* | | ... | .. | .. | ... | .. | .. | .. | .. | .. | .. | .. | ... | ... |
| | *P.W.D. Road Bodidhana* | | ... | .. | .. | ... | .. | ... | .. | ... | ... | .. | .. | ... | ... |

| Workers | | | | | | | | | | | | | | | | | | | | Non-Workers | | L.C. No. |
|---|---|---|---|---|---|---|---|---|---|---|---|---|---|---|---|---|---|---|---|---|---|---|
| I | | II | | III | | IV | | V(a) | | V(b) | | VI | | VII | | VIII | | IX | | X | | |
| M | F | M | F | M | F | M | F | M | F | M | F | M | F | M | F | M | F | M | F | M | F | |
| 17 | 18 | 19 | 20 | 21 | 22 | 23 | 24 | 25 | 26 | 27 | 28 | 29 | 30 | 31 | 32 | 33 | 34 | 35 | 36 | 37 | 38 | 1 |
| 54 | .. | 12 | .. | .. | .. | .. | .. | .. | .. | .. | .. | .. | .. | .. | .. | .. | .. | 1 | .. | 43 | 132 | 429 |
| *41* | .. | *5* | .. | .. | .. | .. | .. | .. | .. | .. | .. | .. | .. | .. | .. | .. | .. | *1* | .. | *31* | *81* | |
| *13* | .. | *7* | .. | .. | .. | | .. | .. | .. | .. | .. | .. | .. | .. | .. | .. | .. | .. | .. | *12* | *51* | |
| 182 | 1 | 24 | 7 | .. | .. | .. | .. | 20 | 1 | .. | .. | .. | .. | 6 | .. | .. | 3 | 10 | 1 | 205 | 378 | 430 |
| *120* | .. | *9* | *6* | .. | .. | .. | .. | *7* | .. | .. | .. | .. | .. | *6* | .. | .. | *3* | *9* | *1* | *137* | *234* | |
| *20* | .. | *3* | *1* | .. | .. | .. | .. | .. | .. | .. | .. | .. | .. | .. | .. | .. | .. | .. | .. | *9* | *32* | |
| *42* | *1* | *12* | .. | .. | .. | .. | .. | *13* | *1* | .. | .. | .. | .. | .. | .. | .. | .. | *1* | .. | *59* | *112* | |
| 369 | 18 | 230 | 160 | 26 | .. | .. | .. | 95 | 5 | 6 | .. | 3 | .. | 67 | 6 | 5 | .. | 50 | 10 | 919 | 1,589 | 431 |
| *34* | .. | *9* | *1* | .. | .. | .. | .. | *4* | .. | .. | .. | *1* | .. | .. | .. | .. | .. | .. | .. | *49* | *99* | |
| *59* | .. | *18* | *7* | *7* | .. | .. | .. | *19* | *1* | *2* | .. | .. | .. | *14* | .. | .. | .. | *19* | *4* | *155* | *286* | |
| *30* | *2* | *30* | *13* | *10* | .. | .. | .. | *38* | *4* | *2* | .. | *2* | .. | *25* | *4* | .. | .. | *7* | *2* | *164* | *293* | |
| *24* | *1* | *46* | *36* | .. | .. | .. | .. | *5* | .. | *1* | .. | .. | .. | *1* | .. | .. | .. | *2* | .. | *70* | *101* | |
| *66* | *6* | *20* | *6* | *7* | .. | .. | .. | *17* | .. | .. | .. | .. | .. | *17* | *1* | *5* | .. | *11* | *3* | *200* | *325* | |
| *62* | *5* | *32* | *11* | *2* | .. | .. | .. | *9* | .. | *1* | .. | .. | .. | *10* | *1* | .. | .. | *7* | *1* | *149* | *243* | |
| *10* | *1* | *41* | *29* | .. | .. | .. | .. | *1* | .. | .. | .. | .. | .. | .. | .. | .. | .. | *1* | .. | *37* | *60* | |
| *84* | *3* | *34* | *57* | .. | .. | .. | .. | *2* | .. | .. | .. | .. | .. | .. | .. | .. | .. | *3* | .. | *95* | *182* | |
| 111 | .. | 39 | 72 | .. | .. | .. | .. | 2 | .. | .. | .. | .. | .. | 1 | .. | .. | .. | 5 | .. | 159 | 214 | 432 |
| *68* | .. | *32* | *48* | .. | .. | .. | .. | *2* | .. | .. | .. | .. | .. | .. | .. | .. | .. | *1* | .. | *93* | *124* | |
| *43* | .. | *7* | *24* | .. | .. | .. | .. | .. | .. | .. | .. | .. | .. | *1* | .. | .. | .. | *4* | .. | *66* | *90* | |
| 99 | .. | 50 | 14 | .. | .. | .. | .. | .. | .. | .. | .. | .. | .. | .. | .. | .. | .. | 3 | .. | 106 | 252 | 433 |
| *47* | .. | *16* | *2* | .. | .. | .. | .. | .. | .. | .. | .. | .. | .. | .. | .. | .. | .. | *2* | .. | *48* | *107* | |
| *52* | .. | 34 | *12* | .. | .. | .. | .. | .. | .. | .. | .. | .. | .. | .. | .. | .. | .. | *1* | .. | *58* | *145* | |
| 34 | .. | 7 | 2 | .. | .. | 7 | .. | *1* | .. | *3* | .. | .. | .. | .. | .. | .. | .. | 1 | .. | 71 | 115 | 434 |
| 82 | 3 | 28 | 20 | .. | .. | 23 | .. | *4* | .. | .. | .. | 1 | .. | .. | .. | .. | .. | 3 | .. | 165 | 280 | 435 |
| *47* | *2* | *13* | *12* | .. | .. | *16* | .. | *4* | .. | .. | .. | *1* | .. | .. | .. | .. | .. | *3* | .. | *102* | *178* | |
| *27* | *1* | *14* | *8* | .. | .. | *6* | .. | .. | .. | .. | .. | .. | .. | .. | .. | .. | .. | .. | .. | *46* | *79* | |
| *8* | .. | *1* | .. | .. | .. | *1* | .. | .. | .. | .. | .. | .. | .. | .. | .. | .. | .. | .. | .. | *17* | *23* | |
| 58 | 5 | 23 | 15 | .. | .. | 4 | .. | 3 | .. | .. | .. | .. | .. | .. | .. | .. | .. | 5 | .. | 107 | 173 | 436 |
| *4* | .. | .. | .. | .. | .. | .. | .. | .. | .. | .. | .. | .. | .. | .. | .. | .. | .. | .. | .. | *15* | *15* | |
| *34* | *2* | *19* | *15* | .. | .. | *3* | .. | *3* | .. | .. | .. | .. | .. | .. | .. | .. | .. | *3* | .. | *64* | *107* | |
| *6* | *1* | *4* | .. | .. | .. | *1* | .. | .. | .. | .. | .. | .. | .. | .. | .. | .. | .. | *2* | .. | *10* | *20* | |
| *3* | *1* | .. | .. | .. | .. | .. | .. | .. | .. | .. | .. | .. | .. | .. | .. | .. | .. | .. | .. | *7* | *11* | |
| *5* | *1* | .. | .. | .. | .. | .. | .. | .. | .. | .. | .. | .. | .. | .. | .. | .. | .. | .. | .. | *8* | *10* | |
| *6* | .. | .. | .. | .. | .. | .. | .. | .. | .. | .. | .. | .. | .. | .. | .. | .. | .. | .. | .. | *3* | *10* | |
| 88 | .. | 51 | 58 | .. | .. | 4 | .. | 3 | .. | 2 | .. | 1 | .. | .. | .. | .. | .. | 5 | .. | 172 | 247 | 437 |
| *55* | .. | *42* | *48* | .. | .. | .. | .. | *1* | .. | *2* | .. | *1* | .. | .. | .. | .. | .. | *5* | .. | *102* | *143* | |
| *26* | .. | *3* | *5* | .. | .. | *4* | .. | *2* | .. | .. | .. | .. | .. | .. | .. | .. | .. | .. | .. | *51* | *86* | |
| *7* | .. | *6* | *5* | .. | .. | .. | .. | .. | .. | .. | .. | .. | .. | .. | .. | .. | .. | .. | .. | *19* | *18* | |
| 176 | 8 | 55 | 6 | 2 | .. | 1 | .. | 1 | .. | .. | .. | .. | .. | .. | .. | .. | .. | 6 | .. | 211 | 447 | 438 |
| 37 | 3 | 10 | 7 | 4 | 1 | 42 | 2 | 1 | .. | 2 | .. | 1 | 1 | 1 | .. | 9 | 7 | 6 | 1 | 85 | 157 | 439 |
| *36* | *3* | *7* | *7* | *1* | .. | *24* | *2* | .. | .. | *2* | .. | *1* | *1* | .. | .. | *3* | *5* | *3* | *1* | *56* | *112* | |
| *1* | .. | *3* | .. | *3* | *1* | *18* | .. | *1* | .. | .. | .. | .. | .. | *1* | .. | *6* | *2* | *3* | .. | *29* | *45* | |
| 74 | 2 | 18 | 58 | .. | .. | 9 | .. | 4 | .. | .. | .. | .. | .. | .. | .. | 5 | .. | 1 | 1 | 87 | 138 | 440 |
| *21* | *1* | *8* | *31* | .. | .. | *6* | .. | *1* | .. | .. | .. | .. | .. | .. | .. | *4* | .. | .. | .. | *39* | *43* | |
| *53* | *1* | *10* | *27* | .. | .. | *3* | .. | *3* | .. | .. | .. | .. | .. | .. | .. | *1* | .. | *1* | *1* | *48* | *95* | |
| .. | .. | .. | Included in urban area as urban outgrowth of Dongar Parasia (N.M.) | | | | | | | | | | | | | | | | | .. | .. | 441 |
| .. | .. | .. | .. | .. | .. | .. | .. | .. | .. | .. | .. | .. | .. | .. | .. | .. | .. | .. | .. | .. | .. | |
| .. | .. | .. | .. | .. | .. | .. | .. | .. | .. | .. | .. | .. | .. | .. | .. | .. | .. | .. | .. | .. | .. | |
| .. | .. | .. | .. | .. | .. | .. | .. | .. | .. | .. | .. | .. | .. | .. | .. | .. | .. | .. | .. | .. | .. | |
| .. | .. | .. | .. | .. | .. | .. | .. | .. | .. | .. | .. | .. | .. | .. | .. | .. | .. | .. | .. | .. | .. | |

## PRIMARY CENSUS ABSTRACT

| Location Code No. | Name of Village/Town/ Ward/Urban Block | Area of village in acres and of town/ward in Km.² | Occupied residential houses | Total No. of house holds | Total Population (Including institutional and houseless population) P | M | F | Scheduled Castes M | F | Scheduled Tribes M | F | Literate and edcuated persons M | F | (I-IX) Total Workers M | F |
|---|---|---|---|---|---|---|---|---|---|---|---|---|---|---|---|
| 1 | 2 | 3 | 4 | 5 | 6 | 7 | 8 | 9 | 10 | 11 | 12 | 13 | 14 | 15 | 16 |
| | *Bodaridhana* | | .. | .. | .. | .. | .. | .. | | .. | .. | .. | .. | .. | .. |
| | *Purani Basti* | | .. | .. | .. | .. | .. | .. | .. | .. | .. | .. | .. | .. | .. |
| 442 | Ambada | 575.01 | 419 | 486 | 1,974 | 1,110 | 864 | 196 | 135 | 277 | 261 | 447 | 155 | 600 | 83 |
| | *Ambada Signingdhana* | | *30* | *35* | *139* | *73* | *66* | *13* | *12* | *34* | *33* | *16* | *3* | *43* | *15* |
| | *Nokhe Dhana Ojha Company Basti* | | *30* | *35* | *152* | *106* | *46* | *50* | *9* | *8* | *11* | *29* | .. | *80* | *1* |
| | *Dhana* | | *40* | *49* | *197* | *124* | *73* | *3* | | *11* | *9* | *64* | *27* | *67* | *7* |
| | *Syal Colliery* | | *200* | *237* | *964* | *511* | *453* | *94* | *88* | *154* | *152* | *222* | *96* | *241* | *33* |
| | *Amadhana* | | *119* | *130* | *522* | *296* | *226* | *36* | *26* | *70* | *56* | *116* | *29* | *169* | *27* |
| 443 | Charai Kalan | 682.13 | 90 | 108 | 712 | 416 | 296 | 26 | 21 | 6 | 1 | 173 | 6 | 169 | 1 |
| | *Charai Kalan Dhana* | | *65* | *75* | *416* | *229* | *187* | *8* | *9* | *4* | .. | *71* | *2* | *108* | .. |
| | *Dhana* | | *25* | *33* | *296* | *187* | *109* | *18* | *12* | *2* | *1* | *102* | *4* | *61* | *1* |
| 444 | Jata Chhapar | 828.95 | 281 | 700 | 3,505 | 2,008 | 1,497 | 269 | 257 | 331 | 321 | 932 | 401 | 1,024 | 77 |
| | *Jata Chhapar Mohanadhana* | | *6* | *6* | *34* | *15* | *19* | .. | .. | *11* | *14* | .. | .. | *8* | *3* |
| | *Babulaldhana* | | *12* | *22* | *108* | *57* | *51* | .. | .. | *6* | *4* | *41* | *22* | *20* | *1* |
| | *Basti* | | *30* | *74* | *366* | *200* | *166* | *1* | .. | *19* | *9* | *110* | *35* | *89* | *12* |
| | *Dhana* | | *12* | *24* | *118* | *61* | *57* | *3* | *4* | *34* | *34* | *26* | *11* | *25* | *2* |
| | *Bijali Ghat* | | *10* | *20* | *103* | *60* | *43* | .. | — | *13* | *8* | *32* | *12* | *28* | *1* |
| | *Rameshpuradhana* | | *21* | *52* | *262* | *138* | *124* | *11* | *9* | *60* | *64* | *67* | *19* | *65* | *10* |
| | *Gorakhpur Colliery Quarter* | | *80* | *200* | *1,000* | *674* | *326* | *105* | *97* | *43* | *40* | *287* | *137* | *442* | *12* |
| | *Gorakhpur Colliery Quarter* | | *30* | *60* | *297* | *155* | *142* | *27* | *27* | *42* | *51* | *67* | *29* | *73* | *12* |
| | *Gorakhpur Colliery Quarter 3* | | *80* | *242* | *1,217* | *648* | *569* | *122* | *120* | *103* | *97* | *302* | *136* | *274* | *24* |
| 445 | Pipraj | 750.83 | 19 | 23 | 124 | 57 | 67 | .. | .. | 14 | 5 | 16 | 6 | 23 | 3 |
| | *Pipraj* | | *19* | *23* | *124* | *57* | *67* | .. | .. | *14* | *5* | *16* | *6* | *23* | *3* |
| | *Charaidhana* | | .. | .. | .. | .. | .. | Uninhabited | | .. | .. | .. | .. | .. | .. |
| 446 | Bhajipani | 596.71 | 335 | 380 | 1,838 | 941 | 897 | 174 | 161 | 104 | 106 | 347 | 173 | 393 | 54 |
| | *Bhajipanidhana Basti* | | *110* | *125* | *599* | *316* | *283* | *112* | *101* | *22* | *23* | *96* | *71* | *121* | *10* |
| | *Dhana Basti* | | *95* | *100* | *485* | *253* | *232* | *37* | *29* | *23* | *31* | *92* | *42* | *103* | *15* |
| | *Shankardhana* | | *130* | *155* | *754* | *372* | *382* | *25* | *31* | *52* | *52* | *159* | *60* | *169* | *29* |
| 447 | Tatarwada | 531.60 | 53 | 58 | 335 | 185 | 150 | 21 | 17 | 138 | 115 | 53 | 8 | 104 | 64 |
| | *Tatarwada* | | *26* | *28* | *149* | *82* | *67* | *17* | *14* | *39* | *35* | *37* | *8* | *46* | *28* |
| | *Maldevdhana* | | *27* | *30* | *186* | *103* | *83* | *4* | *3* | *99* | *80* | *16* | .. | *58* | *36* |
| 448 | Morkund | 959.26 | 58 | 63 | *364* | *183* | *181* | *5* | *9* | *151* | *148* | *32* | *8* | *102* | *90* |
| | *Morkund* | | *37* | *42* | *235* | *115* | *120* | *3* | *7* | *105* | *112* | *22* | *6* | *64* | *63* |
| | *Kamladhana* | | *14* | *14* | *80* | *41* | *39* | *2* | *2* | *30* | *23* | *2* | .. | *25* | *19* |
| | *Nanadhana* | | *7* | *7* | *49* | *27* | *22* | .. | .. | *16* | *13* | *8* | *2* | *13* | *8* |
| 449 | Keolari | 2,282.65 | 111 | 125 | 708 | 364 | 344 | 80 | 79 | 139 | 122 | 94 | 26 | 212 | 159 |
| | *Keolari* | | *36* | *40* | *224* | *120* | *104* | *31* | *25* | *46* | *41* | *25* | *5* | *68* | *57* |
| | *Bichuadhana* | | *20* | *25* | *155* | *85* | *70* | .. | .. | *83* | *68* | *25* | *14* | *54* | *39* |
| | *Latkhedadhana* | | *55* | *60* | *329* | *159* | *170* | *49* | *54* | *10* | *13* | *44* | *7* | *90* | *63* |
| 450 | Madua | 561.80 | *50* | *52* | *263* | *130* | *133* | *20* | *16* | *4* | *24* | *15* | .. | *66* | *41* |
| 451 | Dorli | 417.08 | *22* | *24* | *148* | *76* | *72* | .. | .. | *12* | *19* | *18* | .. | *45* | *16* |
| 452 | Dawasiya | 306.56 | 1 | 1 | 5 | 2 | 3 | .. | .. | .. | .. | .. | .. | 1 | 1 |
| 453 | Richheda | 1,462.59 | 118 | 144 | 865 | 435 | 430 | 51 | 50 | 66 | 70 | 97 | 14 | 243 | 64 |
| | *Richheda* | | *100* | *126* | *743* | *378* | *365* | *51* | *50* | *45* | *47* | *88* | *14* | *201* | *51* |
| | *Tiwashdhana* | | *10* | *10* | *69* | *34* | *35* | .. | .. | *19* | *23* | *5* | .. | *27* | *10* |
| | *Meghadhana* | | *8* | *8* | *53* | *23* | *30* | .. | .. | *2* | .. | *4* | .. | *15* | *3* |
| 454 | Dudisi kar | 2,846.20 | 8 | 8 | 45 | 21 | 24 | .. | .. | 21 | 24 | 2 | .. | 14 | 2 |
| 455 | Tamiya | 2,278.61 | 281 | 284 | 1,448 | 772 | 676 | 89 | 79 | 249 | 251 | 402 | 188 | 363 | 105 |
| | *Tamiya* | | *62* | *62* | *319* | *157* | *162* | *20* | *23* | *9* | *8* | *95* | *60* | *78* | *19* |
| | *Tosadhana* | | *9* | *9* | *51* | *31* | *20* | — | — | *30* | *20* | *1* | .. | *23* | — |

| Workers | | | | | | | | | | | | | | | | | | | | Non-Workers | | L.C. No. |
|---|---|---|---|---|---|---|---|---|---|---|---|---|---|---|---|---|---|---|---|---|---|---|
| I | | II | | III | | IV | | V(a) | | V(b) | | VI | | VII | | VIII | | IX | | X | | |
| M | F | M | F | M | F | M | F | M | F | M | F | M | F | M | F | M | F | M | F | M | F | |
| 17 | 18 | 19 | 20 | 21 | 22 | 23 | 24 | 25 | 26 | 27 | 28 | 29 | 30 | 31 | 32 | 33 | 34 | 35 | 36 | 37 | 38 | I |
| .. | .. | .. | .. | .. | .. | .. | .. | .. | .. | .. | .. | .. | .. | .. | .. | .. | .. | .. | .. | .. | .. | |
| .. | .. | .. | .. | .. | .. | .. | .. | .. | .. | .. | .. | .. | .. | .. | .. | .. | .. | .. | .. | .. | .. | |
| 13 | .. | 4 | 3 | 8 | .. | 462 | 54 | 9 | 2 | 13 | 6 | 8 | .. | 12 | 3 | 28 | .. | 43 | 15 | 510 | 781 | 442 |
| *1* | .. | .. | *3* | .. | .. | *35* | *10* | .. | .. | *4* | *1* | .. | .. | *1* | .. | .. | .. | *2* | *1* | *30* | *51* | |
| *3* | .. | .. | .. | .. | .. | *72* | .. | .. | .. | *1* | .. | *1* | .. | *2* | .. | .. | .. | *1* | *1* | *26* | *45* | |
| .. | .. | .. | .. | *2* | .. | *64* | *6* | .. | .. | .. | *1* | .. | .. | .. | .. | .. | .. | *1* | .. | *57* | *66* | |
| *9* | .. | *4* | .. | *2* | .. | *167* | *15* | *8* | *2* | *7* | *2* | *3* | .. | *4* | *2* | *10* | .. | *27* | *12* | *270* | *420* | |
| .. | .. | .. | .. | *4* | .. | *124* | *23* | *1* | .. | *1* | *2* | *4* | .. | *5* | *1* | *18* | .. | *12* | *1* | *127* | *199* | |
| 140 | .. | 4 | 1 | .. | .. | 20 | .. | 3 | .. | .. | .. | .. | .. | 1 | .. | .. | .. | 1 | .. | 247 | 295 | 443 |
| *93* | .. | *2* | .. | .. | .. | *11* | .. | *2* | .. | .. | .. | .. | .. | .. | .. | .. | .. | .. | .. | *121* | *187* | |
| *47* | .. | *2* | *1* | .. | .. | *9* | .. | *1* | .. | .. | .. | .. | .. | *1* | .. | .. | .. | *1* | .. | *126* | *108* | |
| 98 | 10 | 61 | 27 | 2 | .. | 778 | 33 | 18 | .. | 6 | .. | .. | .. | 21 | 1 | 14 | .. | 26 | 6 | 984 | 1,420 | 444 |
| *1* | .. | *6* | *3* | *1* | .. | .. | .. | .. | .. | .. | .. | .. | .. | .. | .. | .. | .. | .. | .. | *7* | *16* | |
| *9* | *1* | .. | .. | .. | .. | *8* | .. | .. | .. | .. | .. | .. | .. | .. | .. | .. | .. | *3* | .. | *37* | *50* | |
| *57* | *7* | *9* | *3* | .. | .. | *14* | .. | *2* | .. | *3* | .. | .. | .. | .. | .. | .. | .. | *4* | *2* | *111* | *154* | |
| *5* | *1* | *3* | .. | .. | .. | *12* | *1* | .. | .. | .. | .. | .. | .. | .. | .. | .. | .. | *5* | .. | *36* | *55* | |
| *9* | *1* | *6* | .. | .. | .. | *10* | .. | .. | .. | .. | .. | .. | .. | .. | .. | .. | .. | *3* | .. | *32* | *42* | |
| *15* | .. | *17* | *8* | .. | .. | *28* | *2* | *1* | .. | .. | .. | .. | .. | *2* | .. | .. | .. | *2* | .. | *73* | *114* | |
| .. | .. | *1* | *2* | .. | .. | *417* | *10* | *5* | .. | .. | .. | .. | .. | *9* | .. | *3* | .. | *7* | .. | *232* | *314* | |
| *1* | .. | *13* | *10* | .. | .. | *58* | *2* | .. | .. | .. | .. | .. | .. | .. | .. | *1* | .. | .. | .. | *82* | *130* | |
| *1* | .. | *6* | *1* | *1* | .. | *231* | *18* | *10* | .. | *3* | .. | .. | .. | *10* | *1* | *10* | .. | *2* | *4* | *374* | *545* | |
| 15 | .. | 1 | 3 | .. | .. | 6 | .. | .. | .. | .. | .. | .. | .. | .. | .. | .. | .. | 1 | .. | 34 | 64 | 445 |
| *15* | .. | *1* | *3* | .. | .. | *6* | .. | .. | .. | .. | .. | .. | .. | .. | .. | .. | .. | *1* | .. | *34* | *64* | |
| .. | .. | .. | .. | .. | .. | .. | .. | .. | .. | .. | .. | .. | Uninhabited | | .. | .. | .. | .. | .. | .. | .. | |
| 29 | .. | 17 | 4 | 23 | 1 | 224 | 25 | 21 | 15 | 9 | 1 | 2 | 2 | 18 | 2 | 10 | .. | 40 | 4 | 548 | 843 | 446 |
| .. | .. | *2* | .. | .. | .. | *97* | *6* | *2* | .. | *8* | *1* | *2* | *2* | *2* | *1* | *1* | .. | *7* | .. | *195* | *273* | |
| *2* | .. | *3* | .. | *3* | .. | *66* | *7* | *7* | *5* | .. | .. | .. | .. | *6* | *1* | *3* | .. | *13* | *2* | *150* | *217* | |
| *27* | .. | *12* | *4* | *20* | *1* | *61* | *12* | *12* | *10* | *1* | .. | .. | .. | *10* | .. | *6* | .. | *20* | *2* | *203* | *353* | |
| 72 | 44 | 16 | 20 | 4 | .. | 6 | .. | .. | .. | .. | .. | .. | .. | .. | .. | .. | .. | 6 | .. | 81 | 86 | 447 |
| *28* | *17* | *8* | *11* | *3* | .. | *1* | .. | .. | .. | .. | .. | .. | .. | .. | .. | .. | .. | *6* | .. | *36* | *39* | |
| *44* | *27* | *8* | *9* | *1* | .. | *5* | *1* | .. | .. | .. | .. | .. | .. | .. | .. | .. | .. | .. | .. | *45* | *47* | |
| 63 | 65 | 17 | 19 | 4 | 2 | 9 | 1 | 2 | 2 | 1 | .. | 1 | .. | .. | .. | .. | .. | 5 | 1 | 81 | 91 | 448 |
| *43* | *49* | *9* | *9* | *3* | *2* | *5* | *1* | *2* | *2* | *1* | .. | *1* | .. | .. | .. | .. | .. | .. | .. | *51* | *57* | |
| *15* | *13* | *4* | *6* | .. | .. | *4* | .. | .. | .. | .. | .. | .. | .. | .. | .. | .. | .. | *2* | .. | *16* | *20* | |
| *5* | *3* | *4* | *4* | *1* | .. | .. | *3* | .. | .. | .. | .. | .. | .. | .. | .. | .. | .. | *3* | *1* | *14* | *14* | |
| 112 | 126 | 14 | 21 | 30 | 7 | 42 | 3 | 6 | 1 | 1 | .. | .. | .. | .. | .. | 1 | .. | 6 | 1 | 152 | 185 | 449 |
| *40* | *43* | *6* | *10* | *10* | *3* | *8* | .. | *2* | .. | .. | .. | .. | .. | .. | .. | .. | .. | *2* | *1* | *52* | *47* | |
| *38* | *35* | *4* | *1* | *9* | *3* | .. | *3* | *1* | .. | .. | .. | .. | .. | .. | .. | *1* | .. | *2* | .. | *31* | *31* | |
| *34* | *48* | *4* | *10* | *11* | *1* | *34* | .. | *3* | *1* | *1* | .. | .. | .. | : | .. | .. | .. | *2* | .. | *69* | *107* | |
| 54 | 39 | 3 | 2 | 2 | .. | 6 | .. | .. | .. | .. | .. | .. | .. | .. | .. | .. | .. | 1 | .. | 64 | 92 | 450 |
| 37 | 9 | 4 | 7 | 2 | .. | 1 | .. | 1 | .. | .. | .. | .. | .. | .. | .. | .. | .. | .. | .. | 31 | 56 | 451 |
| 1 | 1 | .. | .. | .. | .. | .. | .. | .. | .. | .. | .. | .. | .. | .. | .. | .. | .. | .. | .. | 1 | 2 | 452 |
| 144 | 13 | 44 | 47 | *4* | .. | 18 | .. | 27 | 4 | 1 | .. | .. | .. | .. | .. | .. | .. | 5 | .. | 192 | 366 | 453 |
| *113* | *2* | *38* | *45* | *2* | .. | *15* | .. | *27* | *4* | *1* | .. | .. | .. | .. | .. | .. | .. | *5* | .. | *177* | *314* | |
| *18* | *8* | *6* | *2* | .. | .. | *3* | .. | .. | .. | .. | .. | .. | .. | .. | .. | .. | .. | .. | .. | *7* | *25* | |
| *13* | *3* | .. | .. | *2* | .. | .. | .. | .. | .. | .. | .. | .. | .. | .. | .. | .. | .. | .. | .. | *8* | *27* | |
| 10 | 1 | 1 | .. | 3 | .. | .. | .. | .. | .. | .. | .. | .. | 1 | .. | .. | .. | .. | .. | .. | 7 | 22 | 454 |
| 111 | 31 | 28 | 42 | 56 | 6 | 2 | .. | 25 | 4 | 8 | .. | 7 | 1 | 33 | 2 | 4 | 1 | 89 | 18 | 409 | 571 | 455 |
| *5* | *1* | *8* | *9* | *16* | *1* | .. | .. | *12* | *3* | .. | .. | *1* | .. | *9* | .. | *3* | .. | *24* | *5* | *79* | *143* | |
| *17* | .. | *2* | .. | *4* | .. | .. | .. | .. | .. | .. | .. | .. | .. | .. | .. | .. | .. | .. | .. | *8* | *20* | |

## PRIMARY CENSUS ABSTRACT

| Location Code No. | Name of Village/Town/ Ward/Urban Block | Area of village in acres and of town/ward in Km.$^2$ | Occupied residential house | Total No. of house-holds | Total Population (Including institutional and houseless population) | | | Scheduled Castes | | Scheduled Tribes | | Literate and educated perosn | | (I-IX) Total Workers | |
|---|---|---|---|---|---|---|---|---|---|---|---|---|---|---|---|
| | | | | | P | M | F | M | F | M | F | M | F | M | F |
| 1 | 2 | 3 | 4 | 5 | 6 | 7 | 8 | 9 | 10 | 11 | 12 | 13 | 14 | 15 | 16 |
| | *Chaura Pathar* | | *43* | *44* | *221* | *134* | *87* | *20* | *15* | *15* | *14* | *72* | *28* | *45* | *3* |
| | *Dafaidhana* | | *44* | *44* | *224* | *107* | *117* | *7* | *5* | *89* | *96* | *30* | *10* | *58* | *29* |
| | *Bhariyadhana* | | *87* | *88* | *442* | *252* | *190* | *35* | *31* | *72* | *60* | *186* | *87* | *107* | *18* |
| | *Patan* | | *36* | *37* | *191* | *91* | *100* | *7* | *5* | *34* | *53* | *18* | *3* | *52* | *36* |
| 456 | Jamuniya Khurd | 1,159.75 | 42 | 42 | 282 | 141 | 141 | 15 | 6 | 122 | 131 | 15 | 2 | 74 | 6 |
| | *Jamuniya khurd* | | *15* | *15* | *100* | *45* | *55* | .. | .. | *45* | *55* | *4* | *2* | *27* | *4* |
| | *Khamdoda* | | *27* | *27* | *182* | *96* | *86* | *15* | *6* | *77* | *76* | *11* | .. | *47* | *2* |
| 457 | Rajthari | 1,622.51 | 64 | 66 | 394 | 188 | 206 | 4 | 10 | 177 | 190 | 50 | 14 | 104 | 20 |
| | *Rajthari* | | *23* | *25* | *141* | *63* | *78* | *1* | *4* | *62* | *74* | *17* | *8* | *39* | *4* |
| | *Neemdhana* | | *21* | *21* | *128* | *62* | *66* | *1* | *4* | *61* | *62* | *16* | *3* | *30* | *10* |
| | *Thakurdhana* | | *20* | *20* | *125* | *63* | *62* | *2* | *2* | *54* | *54* | *17* | *3* | *35* | *6* |
| 458 | Dob | 1 422.58 | 54 | 55 | 330 | 169 | 161 | 21 | 28 | 133 | 119 | 53 | 13 | 95 | 8 |
| | *Dobpatildhana* | | *24* | *25* | *132* | *69* | *63* | *9* | *7* | *59* | *56* | *24* | *6* | *40* | *4* |
| | *Kotwardhana* | | *7* | *7* | *45* | *20* | *25* | *17* | *12* | .. | *2* | *6* | .. | *9* | *3* |
| | *Jheeldhana* | | *23* | *23* | *153* | *80* | *73* | *5* | *9* | *74* | *61* | *23* | *7* | *46* | *1* |
| 459 | Hirri | 1,181.60 | 84 | 85 | 416 | 207 | 209 | 4 | 5 | 198 | 201 | 48 | 6 | 132 | 20 |
| | *Hirri* | | *31* | *31* | *154* | *79* | *75* | *4* | *5* | *70* | *67* | *19* | *4* | *44* | *9* |
| | *Mahuadhana* | | *17* | *17* | *86* | *42* | *44* | .. | .. | *42* | *44* | *4* | .. | *27* | *1* |
| | *Semardhana* | | *36* | *37* | *176* | *86* | *90* | .. | .. | *86* | *90* | *25* | *2* | *61* | *10* |
| 460 | Kundali | 782.08 | 42 | 44 | 209 | 93 | 116 | 12 | 15 | 80 | 101 | 26 | 14 | 60 | 9 |
| | *Kundali* | | *25* | *27* | *127* | *57* | *70* | *6* | *5* | *51* | *65* | *15* | *10* | *34* | *5* |
| | *Patildhana* | | *17* | *17* | *82* | *36* | *46* | *6* | *10* | *29* | *36* | *11* | *4* | *26* | *4* |
| 461 | Gadhi Chhatri | 3,090.00 | 20 | 20 | 131 | 63 | 68 | .. | .. | 62 | 68 | *4* | .. | 39 | 14 |
| | *Gadhi Chhatri* | | *10* | *10* | *69* | *33* | *36* | .. | .. | *33* | *36* | *4* | .. | *22* | *8* |
| | *Sopariya* | | *10* | *10* | *62* | *30* | *32* | .. | .. | *29* | *32* | .. | .. | *17* | *6* |
| 462 | Ghatlinga | 1,957.00 | 40 | 40 | 226 | 111 | 115 | 4 | 4 | 107 | 111 | 35 | 7 | 68 | 4 |
| 463 | Bhodirpani | 1,776.90 | 82 | 82 | 513 | 257 | 256 | 2 | 5 | 214 | 202 | 49 | 10 | 159 | 6 |
| | *Bhodirpani* | | *16* | *16* | *81* | *39* | *42* | .. | .. | *39* | *42* | .. | .. | *22* | *2* |
| | *Ojhadhana* | | *14* | *14* | *79* | *33* | *46* | .. | .. | *33* | *46* | *5* | *1* | *22* | *1* |
| | *Jamdhana* | | *30* | *30* | *165* | *85* | *80* | .. | .. | *74* | *71* | *25* | *6* | *54* | *2* |
| | *Keradhana* | | *22* | *22* | *188* | *100* | *88* | *2* | *5* | *68* | *43* | *19* | *3* | *61* | *1* |
| 464 | Bakhari | 1,363.54 | 57 | 57 | 305 | 154 | 151 | .. | .. | 154 | 151 | 48 | 11 | 67 | 5 |
| | *Bakhari* | | *30* | *30* | *159* | *85* | *74* | .. | .. | *85* | *74* | *31* | *9* | *38* | *3* |
| | *Dalel* | | *27* | *27* | *146* | *69* | *77* | .. | .. | *69* | *77* | *17* | *2* | *29* | *2* |
| 465 | Bijori | 810.29 | 80 | 80 | 456 | 226 | 230 | 44 | 27 | 125 | 146 | 97 | 45 | 122 | 46 |
| | *Bijori* | | *15* | *15* | *79* | *36* | *43* | .. | .. | *31* | *39* | *12* | *7* | *23* | *12* |
| | *Khedadhana* | | *13* | *13* | *74* | *34* | *40* | .. | .. | *34* | *40* | *7* | .. | *18* | *15* |
| | *Jhaladhana* | | *20* | *20* | *108* | *46* | *62* | .. | .. | *31* | *44* | *20* | *12* | *26* | *10* |
| | *Bodal Pathar* | | *32* | *32* | *195* | *110* | *85* | *44* | *27* | *29* | *23* | *58* | *26* | *55* | *9* |
| 466 | Bas Dongani | 650.65 | 25 | 25 | 159 | 73 | 86 | 5 | 8 | 68 | 78 | 17 | 7 | 46 | 6 |
| 467 | Bamhori Kalan | 840.75 | 35 | 35 | 197 | 98 | 99 | .. | .. | 96 | 98 | 12 | 1 | 53 | 24 |
| 468 | Amdhana | 634.04 | 23 | 23 | 143 | 74 | 69 | .. | .. | 74 | 69 | 6 | .. | 36 | 15 |
| 469 | Satlawa | 1,076.02 | 19 | 20 | 93 | 53 | 40 | .. | .. | 53 | 40 | 13 | 2 | 28 | 5 |
| 470 | Karrapani | 489.43 | 19 | 19 | 93 | 47 | 46 | .. | .. | 47 | 46 | 2 | .. | 30 | 1 |
| 471 | Palanigel Dubba | 1,290.05 | 18 | 18 | 114 | 56 | 58 | .. | .. | 56 | 58 | 2 | 1 | 32 | 1 |
| 472 | Dhanasaldhana | 2,024.96 | 31 | 31 | 170 | 81 | 89 | .. | .. | 81 | 89 | .. | .. | 50 | 5 |
| | *Dhanasaldhana Dhoriya* | | *10* | *10* | *60* | *30* | *30* | .. | .. | *30* | *30* | .. | .. | *17* | .. |
| | *Saldhana* | | *7* | *7* | *42* | *19* | *23* | .. | .. | *19* | *23* | .. | .. | *12* | *3* |
| | *Dadiya* | | *14* | *14* | *68* | *32* | *36* | .. | | *32* | *36* | .. | | *21* | *2* |
| 473 | Durani Malani Domani | 65.43 | 7 | 7 | 38 | 23 | 15 | .. | .. | 23 | 15 | .. | .. | 9 | 2 |

| Workers | | | | | | | | | | | | | | | | | | | | | | |
|---|---|---|---|---|---|---|---|---|---|---|---|---|---|---|---|---|---|---|---|---|---|---|
| I | | II | | III | | IV | | V(a) | | V(b) | | VI | | VII | | VIII | | IX | | X Non-Workers | | L.C. No. |
| M | F | M | F | M | F | M | F | M | F | M | F | M | F | M | F | M | F | M | F | M | F | |
| 17 | 18 | 19 | 20 | 21 | 22 | 23 | 24 | 25 | 26 | 27 | 28 | 29 | 30 | 31 | 32 | 33 | 34 | 35 | 36 | 37 | 38 | 1 |
| 6 | .. | 5 | .. | 7 | .. | .. | .. | 2 | .. | .. | .. | 3 | .. | 3 | .. | 1 | 1 | 18 | 2 | 89 | 84 | |
| 32 | 4 | 9 | 17 | 8 | 2 | .. | .. | 2 | 1 | .. | .. | 1 | 1 | .. | .. | .. | .. | 6 | 4 | 49 | 88 | |
| 13 | 2 | 2 | 6 | 12 | 1 | 2 | .. | 9 | .. | 6 | .. | 2 | .. | 21 | 2 | .. | .. | 40 | 7 | 145 | 172 | |
| 38 | 24 | 2 | 10 | 9 | 2 | .. | .. | .. | .. | 2 | .. | .. | .. | .. | .. | .. | .. | 1 | .. | 39 | 64 | |
| 50 | 1 | 1 | 2 | 18 | 3 | 1 | .. | 1 | .. | .. | .. | .. | .. | .. | .. | .. | .. | 3 | .. | 67 | 135 | 456 |
| 19 | .. | .. | 2 | 6 | 2 | .. | .. | .. | .. | .. | .. | .. | .. | .. | .. | .. | .. | 2 | .. | 18 | 51 | |
| 31 | 1 | 1 | .. | 12 | 1 | 1 | .. | 1 | .. | .. | .. | .. | .. | .. | .. | .. | .. | 1 | .. | 49 | 84 | |
| 86 | 4 | 10 | 16 | 5 | .. | .. | .. | 2 | .. | .. | .. | .. | .. | .. | .. | .. | .. | 1 | .. | 84 | 186 | 457 |
| 33 | 1 | 4 | 3 | 1 | .. | .. | .. | .. | .. | .. | .. | .. | .. | .. | .. | .. | .. | 1 | .. | 24 | 74 | |
| 27 | 1 | 1 | 9 | 2 | .. | .. | .. | .. | .. | .. | .. | .. | .. | .. | .. | .. | .. | .. | .. | 32 | 56 | |
| 26 | 2 | 5 | 4 | 2 | .. | .. | .. | 2 | .. | .. | .. | .. | .. | .. | .. | .. | .. | .. | .. | 28 | 56 | |
| 86 | 6 | 6 | 2 | 1 | .. | .. | .. | .. | .. | .. | .. | .. | .. | .. | .. | .. | .. | 2 | .. | 74 | 153 | 458 |
| 39 | 4 | .. | .. | .. | .. | .. | .. | .. | .. | .. | .. | .. | .. | .. | .. | .. | .. | 1 | .. | 29 | 59 | |
| 8 | 2 | 1 | 1 | .. | .. | .. | .. | .. | .. | .. | .. | .. | .. | .. | .. | .. | .. | .. | .. | 11 | 22 | |
| 39 | .. | 5 | 1 | 1 | .. | .. | .. | .. | .. | .. | .. | .. | .. | .. | .. | .. | .. | 1 | .. | 34 | 72 | |
| 115 | 19 | 9 | .. | 4 | 1 | .. | .. | 2 | .. | .. | .. | .. | .. | .. | .. | .. | .. | 2 | .. | 75 | 189 | 459 |
| 36 | 8 | 2 | .. | 2 | 1 | .. | .. | 2 | .. | .. | .. | .. | .. | .. | .. | .. | .. | 2 | .. | 35 | 66 | |
| 25 | 1 | 1 | .. | 1 | .. | .. | .. | .. | .. | .. | .. | .. | .. | .. | .. | .. | .. | .. | .. | 15 | 43 | |
| 54 | 10 | 6 | .. | 1 | .. | .. | .. | .. | .. | .. | .. | .. | .. | .. | .. | .. | .. | .. | .. | 25 | 80 | |
| 49 | 9 | 9 | .. | .. | .. | .. | .. | 1 | .. | .. | .. | .. | .. | .. | .. | .. | .. | 1 | .. | 33 | 107 | 460 |
| 32 | 5 | 2 | .. | .. | .. | .. | .. | .. | .. | .. | .. | .. | .. | .. | .. | .. | .. | .. | .. | 23 | 65 | |
| 17 | 4 | 7 | .. | .. | .. | .. | .. | 1 | .. | .. | .. | .. | .. | .. | .. | .. | .. | 1 | .. | 10 | 42 | |
| 33 | .. | 6 | 14 | .. | .. | .. | .. | .. | .. | .. | .. | .. | .. | .. | .. | .. | .. | .. | .. | 24 | 54 | 461 |
| 21 | .. | 1 | 8 | .. | .. | .. | .. | .. | .. | .. | .. | .. | .. | .. | .. | .. | .. | .. | .. | 11 | 28 | |
| 12 | .. | 5 | 6 | .. | .. | .. | .. | .. | .. | .. | .. | .. | .. | .. | .. | .. | .. | .. | .. | 13 | 26 | |
| 59 | .. | 7 | 4 | .. | .. | .. | .. | .. | .. | .. | .. | .. | .. | .. | .. | .. | .. | 2 | .. | 43 | 111 | 462 |
| 127 | .. | 27 | 6 | .. | .. | .. | .. | 3 | .. | .. | .. | .. | .. | .. | .. | .. | .. | 2 | .. | 98 | 250 | 463 |
| 13 | .. | 9 | 2 | .. | .. | .. | .. | .. | .. | .. | .. | .. | .. | .. | .. | .. | .. | .. | .. | 17 | 40 | |
| 15 | .. | 7 | 1 | .. | .. | .. | .. | .. | .. | .. | .. | .. | .. | .. | .. | .. | .. | .. | .. | 11 | 45 | |
| 45 | .. | 6 | 2 | .. | .. | .. | .. | 2 | .. | .. | .. | .. | .. | .. | .. | .. | .. | 1 | .. | 31 | 78 | |
| 54 | .. | 5 | 1 | .. | .. | .. | .. | 1 | .. | .. | .. | .. | .. | .. | .. | .. | .. | 1 | .. | 39 | 87 | |
| 45 | 1 | 18 | 4 | .. | .. | .. | .. | .. | .. | .. | .. | .. | .. | .. | .. | 1 | .. | 3 | .. | 87 | 146 | 464 |
| 24 | .. | 12 | 3 | .. | .. | .. | .. | .. | .. | .. | .. | .. | .. | .. | .. | .. | .. | 2 | .. | 47 | 71 | |
| 21 | 1 | 6 | 1 | .. | .. | .. | .. | .. | .. | .. | .. | .. | .. | .. | .. | 1 | .. | 1 | .. | 40 | 75 | |
| 61 | .. | 26 | 42 | 2 | .. | .. | .. | 1 | .. | 1 | .. | 6 | .. | 10 | .. | 1 | .. | 14 | 4 | 104 | 184 | 465 |
| 17 | .. | 6 | 12 | .. | .. | .. | .. | .. | .. | .. | .. | .. | .. | .. | .. | .. | .. | .. | .. | 13 | 31 | |
| 11 | .. | 6 | 15 | .. | .. | .. | .. | .. | .. | .. | .. | 1 | .. | .. | .. | .. | .. | .. | .. | 16 | 25 | |
| 16 | .. | 4 | 8 | 1 | .. | .. | .. | .. | .. | .. | .. | 3 | .. | .. | .. | .. | .. | 2 | 2 | 20 | 52 | |
| 17 | .. | 10 | 7 | 1 | .. | .. | .. | 1 | .. | 1 | .. | 2 | .. | 10 | .. | 1 | .. | 12 | 2 | 55 | 76 | |
| 36 | 2 | 8 | 4 | .. | .. | .. | .. | .. | .. | .. | .. | .. | .. | .. | .. | .. | .. | 2 | .. | 27 | 80 | 466 |
| 45 | .. | 7 | 24 | .. | .. | .. | .. | 1 | .. | .. | .. | .. | .. | .. | .. | .. | .. | .. | .. | 45 | 75 | 467 |
| 30 | 15 | 6 | .. | .. | .. | .. | .. | .. | .. | .. | .. | .. | .. | .. | .. | .. | .. | .. | .. | 38 | 54 | 468 |
| 26 | .. | 1 | 5 | .. | .. | .. | .. | .. | .. | .. | .. | .. | .. | .. | .. | .. | .. | 1 | .. | 25 | 35 | 469 |
| 25 | .. | 1 | 1 | 4 | .. | .. | .. | .. | .. | .. | .. | .. | .. | .. | .. | .. | .. | .. | .. | 17 | 45 | 470 |
| 32 | .. | .. | 1 | .. | .. | .. | .. | .. | .. | .. | .. | .. | .. | .. | .. | .. | .. | .. | .. | 24 | 57 | 471 |
| 43 | .. | 5 | 5 | 1 | .. | .. | .. | .. | .. | .. | .. | .. | .. | .. | .. | .. | .. | 1 | .. | 31 | 84 | 472 |
| 16 | .. | 1 | .. | .. | .. | .. | .. | .. | .. | .. | .. | .. | .. | .. | .. | .. | .. | .. | .. | 13 | 30 | |
| 9 | .. | 1 | 3 | 1 | .. | .. | .. | .. | .. | .. | .. | .. | .. | .. | .. | .. | .. | 1 | .. | 7 | 20 | |
| 18 | .. | 3 | 2 | .. | .. | .. | .. | .. | .. | .. | .. | .. | .. | .. | .. | .. | .. | .. | .. | 11 | 34 | |
| 9 | .. | .. | 2 | .. | .. | .. | .. | .. | .. | .. | .. | .. | .. | .. | .. | .. | .. | .. | .. | 14 | 13 | 473 |

## PRIMARY CENSNS ABSTRACT

| Location Code No. | Name of Village/Town/ Ward/Urban Block | Area of village in acres and of town/ward in Km.² | Occupied residential houses | Total No. of house holds | Total Population (Including institutional and houseless population) | | | Scheduled Castes | | Scheduled Tribes | | Literate and educated persons | | (I-IX) Total Workers | |
|---|---|---|---|---|---|---|---|---|---|---|---|---|---|---|---|
| | | | | | P | M | F | M | F | M | F | M | F | M | F |
| 1 | 2 | 3 | 4 | 5 | 6 | 7 | 8 | 9 | 10 | 11 | 12 | 13 | 14 | 15 | 16 |
| | *Dhuruni Malani Gudhopani* | | *6* | *6* | *32* | *20* | *12* | .. | .. | *20* | *21* | .. | .. | *7* | *2* |
| | *Dawar* | | *1* | *1* | *6* | *3* | *3* | .. | .. | *3* | *3* | .. | .. | *2* | .. |
| 474 | Dorli Khamarpani | .. | .. | .. | .. | .. | Uninhabited | | | .. | .. | .. | .. | .. | .. |
| 475 | Supli | .. | .. | .. | .. | .. | Uninhabited | | | .. | .. | .. | .. | .. | .. |
| 476 | Supdongar | .. | .. | .. | .. | .. | Uninhabited | | | .. | .. | .. | .. | .. | .. |
| 477 | Khamarpur Sahra Pachgol | 2,694.00 | 22 | 22 | 162 | 86 | 76 | .. | .. | 86 | 76 | .. | .. | 42 | 8 |
| | *Khamarpur Sahra Pachgol* | | *5* | *5* | *34* | *18* | *16* | .. | .. | *18* | *16* | .. | .. | *10* | *1* |
| | *Sahra* | | *8* | *8* | *60* | *30* | *30* | .. | .. | *30* | *30* | .. | .. | *13* | *4* |
| | *Panchgol* | | *9* | *9* | *68* | *38* | *30* | .. | .. | *38* | *30* | .. | .. | *19* | *3* |
| | *Gori Kheda* | | .. | .. | .. | .. | Uninhabited | | | .. | .. | .. | .. | .. | .. |
| 478 | Jadmada Harrakachhar | 282.28 | 18 | 18 | 151 | 80 | 71 | .. | .. | 80 | 71 | .. | .. | 41 | 6 |
| | *Jad Mada* | | *12* | *12* | *91* | *49* | *42* | .. | .. | *49* | *42* | .. | .. | *25* | *4* |
| | | | .. | .. | .. | .. | Uninhabited | | | .. | .. | .. | .. | .. | .. |
| | *Harra Kachhar* | | *6* | *6* | *60* | *31* | *29* | .. | .. | *31* | *29* | .. | .. | *16* | *2* |
| 479 | Jhirna | .. | 1 | 1 | 6 | 3 | 3 | .. | .. | 3 | 3 | .. | .. | 2 | .. |
| 480 | Dhodramau | .. | .. | .. | .. | .. | Uninhabited | | | .. | .. | .. | .. | .. | .. |
| 481 | Supdongari | .. | .. | .. | .. | .. | Uninhabited | | | .. | .. | .. | .. | .. | .. |
| 482 | Palani Sani | | .. | .. | .. | .. | Uninhabited | | | .. | .. | .. | .. | .. | .. |
| 483 | Chundi Pursani | .. | .. | .. | .. | .. | Uninhabited | | | .. | .. | .. | .. | .. | .. |
| 484 | Dabak Kundi | .. | .. | .. | .. | | Uninhabited | | | .. | .. | .. | .. | .. | .. |
| 485 | Chimtipur | 73.88 | 12 | 15 | 64 | 29 | 35 | .. | .. | 29 | 35 | .. | .. | 17 | 9 |
| 486 | Sukha Bhandarmau | 33.18 | 8 | 8 | 58 | 27 | 31 | .. | .. | 27 | 31 | .. | .. | 15 | 1 |
| 487 | Ghoghrigujja Dongari | 30.18 | 2 | 2 | 6 | 4 | 2 | 4 | 2 | .. | .. | 3 | .. | 1 | 2 |
| 488 | Kore Amratel | 1,278.24 | 35 | 36 | 249 | 134 | 115 | .. | .. | 131 | 114 | 26 | 5 | 66 | 9 |
| | *Kore Am* | | *14* | *14* | *98* | *52* | *46* | .. | .. | *49* | *45* | *6* | *2* | *27* | *2* |
| | *Rated* | | *2* | *2* | *18* | *8* | *10* | .. | .. | *8* | *10* | .. | .. | *6* | .. |
| | *Daudiyadhana* | | *19* | *20* | *133* | *74* | *59* | .. | .. | *74* | *59* | *20* | *3* | *33* | *7* |
| 489 | Sidoli | 1,718.15 | 54 | 64 | 393 | 198 | 195 | 7 | 5 | 190 | 187 | 58 | 40 | 129 | 70 |
| | *Sidoli* | | *14* | *14* | *74* | *40* | *34* | *3* | *3* | *37* | *31* | *15* | *2* | *25* | *16* |
| | *Jhariyadhana* | | *18* | *24* | *151* | *79* | *72* | .. | . | *79* | *72* | *21* | *10* | *55* | *33* |
| | *Mhoidhana* | | *22* | *26* | *168* | *79* | *89* | *4* | *2* | *74* | *84* | *22* | *28* | *49* | *21* |
| 490 | Bijadhana | 729.55 | 21 | 21 | 138 | 69 | 69 | .. | | 66 | 66 | 17 | 5 | 43 | 24 |
| 491 | Ghana Kheda | 828.36 | 48 | 49 | 285 | 149 | 136 | 2 | .. | 145 | 134 | 5 | .. | 94 | 54 |
| 492 | Katliotiya | 881.45 | 34 | 36 | 179 | 85 | 94 | .. | .. | *85* | 94 | 5 | .. | 59 | 29 |
| 493 | Chhindi | 3,166.22 | 144 | 158 | 894 | 464 | 430 | 14 | 10 | 241 | 211 | 164 | 70 | 218 | 30 |
| | *Chhindi* | | *20* | *20* | *129* | *75* | *54* | .. | .. | *69* | *48* | *11* | *2* | *35* | *13* |
| | *Mordhana* | | *21* | *21* | *143* | *70* | *73* | .. | | *17* | *16* | *41* | *26* | *31* | *5* |
| | *Najamdhana* | | *28* | *34* | *178* | *90* | *88* | *7* | *6* | *21* | *17* | *46* | *19* | *44* | *10* |
| | *Jhariyadhana* | | *30* | *38* | *201* | *100* | *101* | *1* | .. | *98* | *101* | *26* | *1* | *49* | *1* |
| | *Salukdhana* | | *30* | *30* | *163* | *85* | *78* | *6* | *4* | *9* | *8* | *32* | *16* | *43* | .. |
| | *Ghoghra* | | *15* | *15* | *80* | *44* | *36* | .. | .. | *27* | *21* | *8* | *6* | *16* | .. |
| 494 | Dhoda muar | 1,289.17 | 47 | 48 | 248 | 117 | 131 | 6 | 2 | 108 | 104 | 15 | .. | 74 | .. |
| 495 | Batra | 1,259.75 | 27 | 38 | 167 | 86 | 81 | 2 | 2 | 84 | 79 | 15 | 1 | 41 | .. |
| | *Batra* | | *12* | *14* | *66* | *35* | *31* | .. | .. | *35* | *31* | *3* | *1* | *18* | .. |
| | *Dhogapur* | | *15* | *24* | *101* | *51* | *50* | *2* | *2* | *49* | *48* | *12* | .. | *23* | .. |
| 496 | Dongra | 2,861.03 | 81 | 93 | 520 | 246 | 274 | .. | .. | 234 | 256 | 33 | 3 | 134 | 4 |
| | *Dongradhana* | | *10* | *12* | *71* | *33* | *38* | .. | .. | *27* | *28* | *9* | .. | *21* | .. |
| | *Todidhana* | | *10* | *10* | *58* | *24* | *34* | .. | .. | *24* | *34* | *1* | .. | *13* | *1* |
| | *Khadkidhana* | | *20* | *21* | *136* | *58* | *78* | .. | .. | *52* | *70* | *14* | *3* | *38* | *1* |
| | *Motardhana* | | *15* | *16* | *85* | *42* | *43* | .. | .. | *42* | *43* | *3* | .. | *21* | *1* |

| Workers | | | | | | | | | | | | | | | | | | | | | | | |
|---|---|---|---|---|---|---|---|---|---|---|---|---|---|---|---|---|---|---|---|---|---|---|---|
| I | | II | | III | | IV | | V(a) | | V(b) | | VI | | VII | | VIII | | IX | | X Non-Workers | | L.C. No. |
| M | F | M | F | M | F | M | F | M | F | M | F | M | F | M | F | M | F | M | F | M | F | |
| 17 | 18 | 19 | 20 | 21 | 22 | 23 | 24 | 25 | 26 | 27 | 28 | 29 | 30 | 31 | 32 | 33 | 34 | 35 | 36 | 37 | 38 | 1 |
| 7 | .. | .. | 2 | .. | .. | .. | .. | .. | .. | .. | .. | .. | .. | .. | .. | .. | .. | .. | .. | 13 | 10 | |
| 2 | .. | .. | .. | .. | .. | .. | .. | .. | .. | .. | .. | .. | .. | .. | .. | .. | .. | .. | .. | 1 | 3 | |
| .. | .. | .. | .. | .. | .. | .. | .. | Uninhabited | | .. | .. | .. | .. | .. | .. | .. | .. | .. | .. | .. | .. | 474 |
| .. | .. | .. | .. | .. | .. | .. | .. | Uninhabited | | .. | .. | .. | .. | .. | .. | .. | .. | .. | .. | .. | .. | 475 |
| .. | .. | .. | .. | .. | .. | .. | .. | Uninhabited | | .. | .. | .. | .. | .. | .. | .. | .. | .. | .. | .. | .. | 476 |
| 32 | 2 | 8 | 6 | 2 | .. | .. | .. | .. | .. | .. | .. | .. | .. | .. | .. | .. | .. | .. | .. | 44 | 68 | 477 |
| 10 | .. | .. | 1 | .. | .. | .. | .. | .. | .. | .. | .. | .. | .. | .. | .. | .. | .. | .. | .. | 8 | 15 | |
| 10 | 2 | 2 | 2 | 1 | .. | .. | .. | .. | .. | .. | .. | .. | .. | .. | .. | .. | .. | .. | .. | 17 | 26 | |
| 12 | .. | 6 | 3 | 1 | .. | .. | .. | .. | .. | .. | .. | .. | .. | .. | .. | .. | .. | .. | .. | 19 | 27 | |
| .. | .. | .. | .. | .. | .. | .. | .. | Uninhabited | | .. | .. | .. | .. | .. | .. | .. | .. | .. | .. | .. | .. | |
| 32 | .. | 7 | 6 | 1 | .. | .. | .. | 1 | .. | .. | .. | .. | .. | .. | .. | .. | .. | .. | .. | 39 | 65 | 478 |
| 19 | .. | 5 | 4 | .. | .. | .. | .. | 1 | .. | .. | .. | .. | .. | .. | .. | .. | .. | .. | .. | 24 | 38 | |
| .. | .. | .. | .. | .. | .. | .. | .. | .. | .. | .. | .. | .. | .. | .. | .. | .. | .. | .. | .. | — | .. | |
| 13 | .. | 2 | 2 | 1 | .. | .. | .. | .. | .. | .. | .. | .. | .. | .. | .. | .. | .. | .. | .. | 15 | 27 | |
| 1 | .. | 1 | .. | .. | .. | .. | .. | .. | .. | .. | .. | .. | .. | .. | .. | .. | .. | .. | .. | 1 | 3 | 479 |
| .. | .. | .. | .. | .. | .. | .. | .. | Uninhabited | | .. | .. | .. | .. | .. | .. | .. | .. | .. | .. | .. | .. | 480 |
| .. | .. | .. | .. | .. | .. | .. | .. | Uninhabited | | | .. | .. | .. | .. | .. | .. | .. | .. | .. | .. | .. | 481 |
| .. | .. | .. | .. | .. | .. | .. | .. | Uninhabited | | .. | .. | .. | .. | .. | .. | .. | .. | .. | .. | .. | .. | 482 |
| .. | .. | .. | .. | .. | .. | .. | .. | Uninhabited | | .. | .. | .. | .. | .. | .. | .. | .. | .. | .. | .. | .. | 483 |
| .. | .. | .. | .. | .. | .. | .. | .. | Uninhabited | | .. | .. | .. | .. | .. | .. | .. | .. | .. | .. | .. | .. | 484 |
| 12 | 1 | .. | 8 | 5 | .. | .. | .. | .. | .. | .. | .. | .. | .. | .. | .. | .. | .. | .. | .. | 12 | 26 | 485 |
| 14 | 1 | .. | .. | 1 | .. | .. | .. | .. | .. | .. | .. | .. | .. | .. | .. | .. | .. | .. | .. | 12 | 30 | 486 |
| .. | .. | 1 | 2 | .. | .. | .. | .. | .. | .. | .. | .. | .. | .. | .. | .. | .. | .. | .. | .. | 3 | .. | 487 |
| 51 | .. | 11 | 7 | 3 | 2 | .. | .. | 1 | .. | .. | .. | .. | .. | .. | .. | .. | .. | .. | .. | 68 | 106 | 488 |
| 22 | .. | 4 | 2 | .. | .. | .. | .. | 1 | .. | .. | .. | .. | .. | .. | .. | .. | .. | .. | .. | 25 | 44 | |
| 6 | .. | | .. | .. | .. | .. | .. | .. | .. | .. | .. | .. | .. | .. | .. | .. | .. | .. | .. | 2 | 10 | |
| 23 | .. | 7 | 5 | 3 | 2 | .. | .. | .. | .. | .. | .. | .. | .. | .. | .. | .. | .. | .. | .. | 41 | 52 | |
| 97 | .. | 7 | 68 | 15 | .. | .. | .. | 1 | .. | 2 | .. | .. | .. | 1 | .. | .. | .. | 6 | 2 | 69 | 125 | 489 |
| 16 | .. | 2 | 16 | 4 | .. | .. | .. | .. | .. | 2 | .. | .. | .. | .. | .. | .. | .. | 1 | .. | 15 | 18 | |
| 47 | .. | 1 | 33 | 5 | .. | .. | .. | .. | .. | .. | .. | .. | .. | .. | .. | .. | .. | 2 | .. | 24 | 39 | |
| 34 | .. | 4 | 19 | 6 | .. | .. | .. | 1 | .. | .. | .. | .. | .. | 1 | .. | .. | .. | 3 | 2 | 30 | 68 | |
| 42 | 1 | .. | 23 | .. | .. | .. | .. | .. | .. | .. | .. | .. | .. | .. | .. | .. | .. | 1 | .. | 26 | 45 | 490 |
| 63 | .. | 10 | 53 | 19 | 1 | .. | .. | .. | .. | .. | .. | .. | .. | .. | .. | .. | .. | 2 | .. | 55 | 82 | 491 |
| 54 | .. | 1 | 29 | 2 | .. | .. | .. | 1 | .. | .. | .. | .. | .. | .. | .. | .. | .. | 1 | .. | 26 | 65 | 492 |
| 130 | 1 | 48 | 26 | 11 | 1 | .. | .. | 1 | .. | .. | .. | .. | .. | 9 | .. | .. | .. | 19 | 2 | 246 | 400 | 493 |
| 14 | .. | 19 | 13 | 2 | .. | .. | .. | .. | .. | .. | .. | .. | .. | .. | .. | .. | .. | .. | .. | 40 | 41 | |
| 25 | 1 | 1 | 4 | .. | .. | .. | .. | .. | .. | .. | .. | .. | .. | 3 | .. | .. | .. | 2 | .. | 39 | 68 | |
| 16 | .. | 12 | 9 | 6 | .. | .. | .. | 1 | .. | .. | .. | .. | .. | 4 | .. | .. | .. | 5 | 1 | 46 | 78 | |
| 38 | .. | 5 | .. | 3 | 1 | .. | .. | .. | .. | .. | .. | .. | .. | .. | .. | .. | .. | 3 | .. | 51 | 100 | |
| 29 | .. | 4 | — | .. | .. | .. | .. | .. | .. | .. | — | .. | .. | 2 | .. | .. | .. | 8 | .. | 42 | 78 | |
| 8 | .. | 7 | .. | .. | .. | .. | .. | .. | .. | .. | .. | .. | .. | .. | .. | .. | .. | 1 | 1 | 28 | 35 | |
| 69 | .. | 1 | .. | 3 | .. | .. | .. | 1 | .. | .. | .. | .. | .. | .. | .. | .. | .. | .. | .. | 43 | 131 | 494 |
| 35 | .. | 4 | .. | 1 | .. | .. | .. | .. | .. | .. | .. | .. | .. | .. | .. | .. | .. | 1 | .. | 45 | 81 | 495 |
| 17 | .. | 1 | .. | .. | .. | .. | .. | .. | .. | .. | .. | .. | .. | .. | .. | .. | .. | .. | .. | 17 | 31 | |
| 18 | .. | 3 | .. | 1 | .. | .. | .. | .. | .. | .. | .. | .. | .. | .. | .. | .. | .. | 1 | .. | 28 | 50 | |
| 124 | 1 | 2 | 2 | 1 | .. | .. | .. | 3 | .. | .. | .. | .. | .. | 1 | .. | .. | .. | 3 | 1 | 112 | 270 | 496 |
| 15 | .. | .. | .. | 1 | .. | .. | .. | 2 | .. | .. | .. | .. | .. | 1 | .. | .. | .. | 2 | .. | 12 | 38 | |
| 12 | 1 | 1 | .. | .. | .. | .. | .. | .. | .. | .. | .. | .. | .. | .. | .. | .. | .. | .. | .. | 11 | 33 | |
| 35 | .. | 1 | .. | .. | .. | .. | .. | 1 | .. | .. | .. | .. | .. | .. | .. | .. | .. | 1 | 1 | 20 | 77 | |
| 21 | .. | .. | 1 | .. | .. | .. | .. | .. | .. | .. | .. | .. | .. | .. | .. | .. | .. | .. | .. | 21 | 42 | |

## PRIMARY CENSUS ABSTRACT

| Location Code No. | Name of Village/Town/ Ward/Urban Block | Area of village in acres and of town/ward in Km.² | Occupied residential houses | Total No. of house-holds | Total Population (Including institutional and houseless population) | | | Scheduled Castes | | Scheduled Tribes | | Literate and educated persons | | (I-IX) Total Workers | |
|---|---|---|---|---|---|---|---|---|---|---|---|---|---|---|---|
| | | | | | P | M | F | M | F | M | F | M | F | M | F |
| 1 | 2 | 3 | 4 | 5 | 6 | 7 | 8 | 9 | 10 | 11 | 12 | 13 | 14 | 15 | 16 |
| | *Seharadhana* | | *10* | *14* | *70* | *32* | *38* | .. | .. | *32* | *38* | *1* | .. | *17* | *1* |
| | *Jiggandhana* | | *16* | *20* | *100* | *57* | *43* | .. | .. | *57* | *43* | *5* | .. | *24* | .. |
| 497 | Lotiya | 2,795.16 | 113 | 128 | 780 | 375 | 405 | 1 | 3 | 313 | 332 | 56 | 9 | 197 | 7 |
| | *Lotiya* | | *15* | *20* | *125* | *62* | *63* | *1* | *3* | *57* | *56* | *17* | *3* | *9* | *2* |
| | *Bhariyadhana* | | *8* | *8* | *52* | *22* | *30* | .. | .. | *4* | *10* | *6* | *2* | *14* | *1* |
| | *Banjaradhana* | | *15* | *20* | *125* | *61* | *64* | .. | .. | *59* | *59* | *7* | *1* | *33* | *1* |
| | *Berdhana* | | *10* | *10* | *75* | *39* | *36* | .. | .. | *13* | *6* | *9* | .. | *19* | *1* |
| | *Sankidhana* | | *10* | *10* | *68* | *32* | *36* | .. | .. | *31* | *32* | *2* | .. | *14* | .. |
| | *Dhuwadhana* | | *20* | *20* | *121* | *56* | *65* | .. | .. | *46* | *58* | *6* | *2* | *27* | *2* |
| | *Barsudhana* | | *35* | *40* | *214* | *103* | *111* | .. | .. | *103* | *111* | *9* | *1* | *51* | .. |
| 498 | Bamdi | 2,068.53 | 58 | 65 | 416 | 206 | 210 | 8 | 14 | 197 | 195 | 24 | .. | 122 | 2 |
| | *Bamdi* | | *15* | *20* | *103* | *53* | *50* | *5* | *6* | *47* | *43* | *9* | .. | *28* | .. |
| | *Kursidhana* | | *5* | *5* | *60* | *34* | *26* | .. | .. | *34* | *26* | .. | .. | *21* | .. |
| | *Tmratdhana* | | *18* | *20* | *101* | *48* | *53* | *2* | *3* | *46* | *50* | *6* | .. | *28* | *2* |
| | *Bhariyadhana* | | *20* | *20* | *152* | *71* | *81* | *1* | *5* | *70* | *76* | *9* | .. | *45* | .. |
| 499 | Kumdi | 3,079.18 | 94 | 107 | 601 | 291 | 310 | .. | .. | 277 | 303 | 62 | 18 | 182 | 32 |
| | *Kumdi* | | *50* | *60* | *324* | *156* | *168* | .. | .. | *142* | *161* | *54* | *18* | *102* | *31* |
| | *Badadhana* | | *14* | *17* | *94* | *42* | *52* | .. | .. | *42* | *52* | *3* | .. | *27* | *1* |
| | *Kheda* | | *10* | *10* | *61* | *32* | *29* | .. | .. | *32* | *29* | *3* | .. | *19* | .. |
| | *Letadhana* | | *20* | *20* | *122* | *61* | *61* | .. | .. | *61* | *61* | *2* | .. | *34* | .. |
| 500 | Jhirpani | 3,187.43 | 64 | 70 | 397 | 206 | 191 | .. | .. | 202 | 185 | 33 | 5 | 122 | .. |
| | *Jhirpani* | | *10* | *10* | *65* | *31* | *34* | .. | .. | *31* | *34* | *5* | *1* | *24* | .. |
| | *Bijadhana* | | *10* | *10* | *62* | *33* | *29* | .. | .. | *33* | *29* | *7* | .. | *21* | .. |
| | *Kursidhana* | | *8* | *8* | *45* | *24* | *21* | .. | .. | *24* | *21* | *2* | .. | *12* | .. |
| | *Bodla* | | *10* | *10* | *54* | *30* | *24* | .. | .. | *26* | *18* | *3* | *1* | *14* | .. |
| | *Diwabati* | | *26* | *32* | *171* | *88* | *83* | .. | .. | *88* | *83* | *16* | *3* | *51* | .. |
| 501 | Nagari | 1,894.14 | 108 | 118 | 687 | 335 | 352 | 2 | 3 | 322 | 345 | 64 | 12 | 199 | 29 |
| | *Nagari* | | *5* | *6* | *39* | *18* | *21* | .. | .. | *18* | *21* | .. | .. | *13* | *2* |
| | *Upardhana* | | *33* | *37* | *225* | *99* | *126* | *1* | *3* | *98* | *123* | *15* | *3* | *65* | *15* |
| | *Pipardhara* | | *35* | *38* | *214* | *118* | *96* | *1* | .. | *106* | *92* | *34* | *7* | *62* | *10* |
| | *Kadiyal* | | *35* | *37* | *209* | *100* | *109* | .. | .. | *100* | *109* | *15* | *2* | *59* | *2* |
| 502 | Mankadei Pathar | 717.42 | 71 | 77 | 281 | 131 | 150 | .. | .. | 119 | 135 | 25 | 10 | 79 | .. |
| 503 | Pitli Mal, | 710.73 | 48 | 50 | 245 | 113 | 132 | 3 | 2 | 92 | 114 | 19 | 2 | 68 | .. |
| 504 | Pitli Ryt. | 65.91 | 1 | 1 | 8 | 3 | 5 | .. | .. | 3 | 5 | .. | .. | 3 | .. |
| 505 | Chopna | 868.05 | 49 | 59 | 297 | 135 | 162 | .. | .. | 109 | 132 | 40 | 11 | 83 | 24 |
| | *Chopna* | | *27* | *37* | *187* | *86* | *101* | .. | .. | *80* | *96* | *30* | *9* | *51* | *10* |
| | *Banjaradhana* | | *22* | *22* | *110* | *49* | *61* | .. | .. | *29* | *36* | *10* | *2* | *32* | *14* |
| 506 | Chaur Dongari | 1,712.51 | 69 | 75 | 462 | 230 | 232 | .. | .. | 228 | 232 | 14 | .. | 129 | 42 |
| | *Chaur Dongari* | | *20* | *20* | *123* | *62* | *61* | .. | .. | *62* | *61* | *1* | .. | *31* | *5* |
| | *Kursi Dobra* | | *49* | *55* | *339* | *168* | *171* | .. | .. | *166* | *171* | *13* | .. | *98* | *37* |
| 507 | Babai Pathari | 1,238.31 | 76 | 78 | 537 | 267 | 270 | 31 | 32 | 229 | 235 | 41 | 1 | 168 | 1 |
| 508 | Mohli Mata Ryt. | 129.19 | 9 | 9 | 59 | 23 | 36 | .. | .. | 23 | 36 | 1 | .. | 17 | .. |
| 509 | Mohli Mata Mal. | 793.76 | 55 | 56 | 355 | 173 | 182 | 47 | 65 | 126 | 117 | 12 | .. | 105 | 1 |
| | *Mohli Mata* | | *28* | *28* | *178* | *86* | *92* | *35* | *58* | *51* | *34* | *4* | .. | *49* | .. |
| | *Khanderawali Mohli* | | *27* | *28* | *177* | *87* | *90* | *12* | *7* | *75* | *83* | *8* | .. | *56* | *1* |
| 510 | Bijori Kalan Ryt. | 332.67 | 72 | 78 | 81 | 45 | 36 | .. | .. | 45 | 36 | 4 | .. | 22 | .. |
| 511 | Bijori Pathar | 785.09 | 16 | 16 | 452 | 214 | 238 | 24 | 24 | 190 | 214 | 20 | .. | 131 | 1 |
| 512 | Bijori Khurd Ryt. | 102.65 | .. | .. | .. | .. | .. | Uninhabited | | .. | .. | .. | .. | .. | .. |
| 513 | Umarwah | 1,616.22 | 67 | 75 | 457 | 215 | 242 | 3 | 4 | 208 | 236 | 68 | 18 | 111 | 29 |
| | *Umarwah* | | *10* | *10* | *58* | *28* | *30* | .. | .. | *28* | *30* | *9* | *2* | *17* | *2* |

| Workers | | | | | | | | | | | | | | | | | | | | Non-Workers | | L.C. No. |
|---|---|---|---|---|---|---|---|---|---|---|---|---|---|---|---|---|---|---|---|---|---|---|
| I | | II | | III | | IV | | V(a) | | V(b) | | VI | | VII | | VIII | | IX | | X | | |
| M | F | M | F | M | F | M | F | M | F | M | F | M | F | M | F | M | F | M | F | M | F | |
| 17 | 18 | 19 | 20 | 21 | 22 | 23 | 24 | 25 | 26 | 27 | 28 | 29 | 30 | 31 | 32 | 33 | 34 | 35 | 36 | 37 | 38 | I |
| *17* | .. | .. | *1* | .. | .. | .. | .. | .. | .. | .. | .. | .. | .. | .. | .. | .. | .. | .. | .. | *15* | *37* | |
| *24* | .. | .. | .. | .. | .. | .. | .. | .. | .. | .. | .. | .. | .. | .. | .. | .. | .. | .. | .. | *33* | *43* | |
| 159 | 1 | 10 | 4 | 15 | 2 | .. | .. | 5 | .. | 1 | .. | .. | .. | 4 | .. | .. | .. | 3 | .. | 178 | 398 | 497 |
| *30* | .. | *2* | *2* | *2* | .. | .. | .. | *1* | .. | *1* | .. | .. | .. | .. | .. | .. | .. | *3* | .. | *23* | *61* | |
| *9* | .. | .. | .. | *1* | *1* | .. | .. | *1* | .. | .. | .. | .. | .. | *3* | .. | .. | .. | .. | .. | *8* | *29* | |
| *25* | .. | *3* | .. | *3* | *1* | .. | .. | *2* | .. | .. | .. | .. | .. | .. | .. | .. | .. | .. | .. | *28* | *63* | |
| *13* | *1* | *3* | .. | *2* | .. | .. | .. | .. | .. | .. | .. | .. | .. | *1* | .. | .. | .. | .. | .. | *20* | *35* | |
| *13* | .. | .. | .. | *1* | .. | .. | .. | .. | .. | .. | .. | .. | .. | .. | .. | .. | .. | .. | .. | *18* | *36* | |
| *26* | .. | .. | *2* | .. | .. | .. | .. | *1* | .. | .. | .. | .. | .. | .. | .. | .. | .. | .. | .. | *29* | *63* | |
| *43* | .. | *2* | .. | *6* | .. | .. | .. | .. | .. | .. | .. | .. | .. | .. | .. | .. | .. | .. | .. | *52* | *111* | |
| 119 | .. | 1 | 1 | .. | .. | .. | .. | 1 | 1 | .. | .. | .. | .. | .. | .. | .. | .. | 1 | .. | 84 | 208 | 498 |
| *27* | .. | .. | .. | .. | .. | .. | .. | .. | .. | .. | .. | .. | .. | .. | .. | .. | .. | 1 | .. | *25* | *50* | |
| *21* | .. | .. | .. | .. | .. | .. | .. | .. | .. | .. | .. | .. | .. | .. | .. | .. | .. | .. | .. | *13* | *26* | |
| *26* | .. | *1* | *1* | .. | .. | .. | .. | *1* | *1* | .. | .. | .. | .. | .. | .. | .. | .. | .. | .. | *20* | *51* | |
| *45* | .. | .. | .. | .. | .. | .. | .. | .. | .. | .. | .. | .. | .. | .. | .. | .. | .. | .. | .. | *26* | *81* | |
| 151 | 1 | 25 | 29 | 2 | .. | .. | .. | 1 | .. | .. | .. | .. | .. | .. | .. | .. | .. | 3 | 2 | 109 | 278 | 499 |
| *73* | *1* | *23* | *29* | *2* | .. | .. | .. | *1* | .. | .. | .. | .. | .. | .. | .. | .. | .. | *3* | *1* | *54* | *137* | |
| *26* | .. | *1* | .. | .. | .. | .. | .. | .. | .. | .. | .. | .. | .. | .. | .. | .. | .. | .. | *1* | *15* | *51* | |
| *19* | .. | .. | .. | .. | .. | .. | .. | .. | .. | .. | .. | .. | .. | .. | .. | .. | .. | .. | .. | *13* | *29* | |
| *33* | .. | *1* | .. | .. | .. | .. | .. | .. | .. | .. | .. | .. | .. | .. | .. | .. | .. | .. | .. | *27* | *61* | |
| 113 | .. | 7 | .. | .. | .. | .. | .. | .. | .. | .. | .. | .. | .. | .. | .. | .. | .. | 2 | .. | 84 | 191 | 500 |
| *24* | .. | .. | .. | .. | .. | .. | .. | .. | .. | .. | .. | .. | .. | .. | .. | .. | .. | .. | .. | *7* | *34* | |
| *21* | .. | .. | .. | .. | .. | .. | .. | .. | .. | .. | .. | .. | .. | .. | .. | .. | .. | .. | .. | *12* | *29* | |
| *12* | .. | .. | .. | .. | .. | .. | .. | .. | .. | .. | .. | .. | .. | .. | .. | .. | .. | .. | .. | *12* | *21* | |
| *14* | .. | .. | .. | .. | .. | .. | .. | .. | .. | .. | .. | .. | .. | .. | .. | .. | .. | .. | .. | *16* | *24* | |
| *42* | .. | *7* | .. | .. | .. | .. | .. | .. | .. | .. | .. | .. | .. | .. | .. | .. | .. | *2* | .. | *37* | *83* | |
| 148 | 4 | 36 | 20 | 3 | .. | .. | .. | 6 | 3 | .. | .. | .. | .. | .. | .. | .. | .. | 6 | 2 | 136 | 323 | 501 |
| *6* | .. | *7* | *2* | .. | .. | .. | .. | .. | .. | .. | .. | .. | .. | .. | .. | .. | .. | .. | .. | *5* | *19* | |
| *42* | *1* | *21* | *14* | .. | .. | .. | .. | .. | .. | .. | .. | .. | .. | .. | .. | .. | .. | *2* | .. | *34* | *111* | |
| *45* | *3* | *4* | *2* | *3* | .. | .. | .. | *6* | *3* | .. | .. | .. | .. | .. | .. | .. | .. | *4* | *2* | *56* | *86* | |
| *55* | .. | *4* | *2* | .. | .. | .. | .. | .. | .. | .. | .. | .. | .. | .. | .. | .. | .. | .. | .. | *41* | *107* | |
| 62 | .. | 11 | .. | 1 | .. | .. | .. | 3 | .. | .. | .. | .. | .. | .. | .. | .. | .. | 2 | .. | 52 | 150 | 502 |
| 52 | .. | 3 | .. | .. | .. | .. | .. | 4 | .. | .. | .. | .. | .. | .. | .. | .. | .. | 9 | .. | 45 | 132 | 503 |
| 3 | .. | .. | .. | .. | .. | .. | .. | .. | .. | .. | .. | .. | .. | .. | .. | .. | .. | .. | .. | .. | 5 | 504 |
| 62 | 8 | 11 | 15 | 6 | .. | .. | .. | 3 | .. | .. | .. | .. | .. | 1 | .. | .. | .. | .. | 1 | 52 | 138 | 505 |
| *41* | *3* | *6* | *6* | .. | .. | .. | .. | *3* | .. | .. | .. | .. | .. | *1* | .. | .. | .. | .. | *1* | *35* | *91* | |
| *21* | *5* | *5* | *9* | *6* | .. | .. | .. | .. | .. | .. | .. | .. | .. | .. | .. | .. | .. | .. | .. | *17* | *47* | |
| 105 | 6 | 20 | 36 | 3 | .. | .. | .. | .. | .. | .. | .. | .. | .. | .. | .. | .. | .. | 1 | .. | 101 | 190 | 506 |
| *26* | *1* | *5* | *4* | .. | .. | .. | .. | .. | .. | .. | .. | .. | .. | .. | .. | .. | .. | .. | .. | *31* | *56* | |
| *79* | *5* | *15* | *32* | *3* | .. | .. | .. | .. | .. | .. | .. | .. | .. | .. | .. | .. | .. | *1* | .. | *70* | *134* | |
| 165 | 1 | .. | .. | .. | .. | .. | .. | 1 | .. | .. | .. | .. | .. | .. | .. | .. | .. | 2 | .. | 99 | 269 | 507 |
| 17 | .. | .. | .. | .. | .. | .. | .. | .. | .. | .. | .. | .. | .. | .. | .. | .. | .. | .. | .. | 6 | 36 | 508 |
| 101 | 1 | 2 | .. | .. | .. | .. | .. | .. | .. | .. | .. | .. | .. | .. | .. | .. | .. | 2 | .. | 68 | 181 | 509 |
| *47* | .. | 2 | .. | .. | .. | .. | .. | .. | .. | .. | .. | .. | .. | .. | .. | .. | .. | .. | .. | *37* | *92* | |
| *54* | *1* | .. | .. | .. | .. | .. | .. | .. | .. | .. | .. | .. | .. | .. | .. | .. | .. | *2* | .. | *31* | *89* | |
| 22 | .. | .. | .. | .. | .. | .. | .. | .. | .. | .. | .. | .. | .. | .. | .. | .. | .. | .. | .. | 23 | 36 | 510 |
| 125 | 1 | 2 | .. | 1 | .. | .. | .. | 2 | .. | .. | .. | .. | .. | .. | .. | .. | .. | 1 | .. | 83 | 237 | 511 |
| .. | .. | .. | .. | .. | .. | .. | .. | .. | .. | .. | .. | .. | .. | Uninhabited | | .. | .. | .. | .. | .. | .. | 512 |
| 97 | 1 | 3 | 21 | 8 | 5 | .. | .. | 3 | 1 | .. | .. | .. | .. | .. | .. | .. | .. | .. | 1 | 104 | 213 | 513 |
| *16* | .. | *1* | *1* | .. | *1* | .. | .. | .. | .. | .. | .. | .. | .. | .. | .. | .. | .. | .. | .. | *11* | *28* | |

## PRIMARY CENSUS ABSTRACT

| Location Code No. | Name of Village/Town/ Ward/Urban Block | Area of village in acres and of town/ward in Km.$^2$ | Occupied residential houses | Total No. of house-holds | Total Population (Including institutional and houseless population) | | | Scheduled Castes | | Scheduled Tribes | | Literate and educated persons | | (I-IX) Total Workers | |
|---|---|---|---|---|---|---|---|---|---|---|---|---|---|---|---|
| | | | | | P | M | F | M | F | M | F | M | F | M | F |
| 1 | 2 | 3 | 4 | 5 | 6 | 7 | 8 | 9 | 10 | 11 | 12 | 13 | 14 | 15 | 16 |
| | *Hardaldhana* | | *20* | *20* | *132* | *67* | *65* | .. | .. | *67* | *65* | *11* | *2* | *33* | .. |
| | *Keradhana* | | *11* | *15* | *98* | *40* | *58* | .. | .. | *36* | *56* | *18* | *5* | *21* | *14* |
| | *Barelidhana* | | *10* | *14* | *79* | *41* | *38* | *3* | *4* | *38* | *34* | *16* | *4* | *20* | *5* |
| | *Pataildhana* | | *16* | *16* | *90* | *39* | *51* | .. | .. | *39* | *51* | *14* | *5* | *20* | *8* |
| 514 | Baki | 1,973.89 | 102 | 116 | 640 | 342 | 298 | 7 | 1 | 283 | 251 | 75 | 22 | 196 | 46 |
| | *Baki* | | *10* | *10* | *64* | *31* | *33* | .. | .. | *31* | *33* | *6* | *1* | *20* | *3* |
| | *Jhariyadhana* | | *20* | *23* | *128* | *68* | *60* | *1* | .. | *39* | *35* | *18* | *9* | *33* | *4* |
| | *Pardhandhana* | | *10* | *17* | *89* | *50* | *39* | *3* | *1* | *45* | *37* | *11* | *1* | *28* | *13* |
| | *Dhadardhana* | | *10* | *14* | *70* | *39* | *31* | .. | .. | *25* | *18* | *16* | *7* | *24* | *8* |
| | *Tendni* | | *10* | *10* | *50* | *28* | *22* | *1* | .. | *23* | *18* | *10* | *2* | *19* | .. |
| | *Bharrukoha* | | *8* | *8* | *40* | *24* | *16* | .. | .. | *24* | *16* | *4* | .. | *9* | *6* |
| | *Kuwawadaladhana* | | *10* | *10* | *68* | *32* | *36* | .. | .. | *28* | *33* | *2* | *1* | *17* | *2* |
| | *Moidhana* | | *20* | *20* | *106* | *61* | *45* | *2* | .. | *59* | *45* | *7* | *1* | *40* | *7* |
| | *Mandaidhola* | | *4* | *4* | *25* | *9* | *16* | .. | .. | *9* | *16* | *1* | .. | *6* | *3* |
| 515 | Mogar Kalan | 1,908.37 | 105 | 105 | 560 | 297 | 263 | 9 | 7 | 275 | 247 | 41 | 10 | 178 | 17 |
| | *Mogar Kalan* | | *42* | *42* | *232* | *127* | *105* | .. | .. | *116* | *99* | *4* | .. | *75* | *5* |
| | *Silamuwar* | | *63* | *63* | *328* | *170* | *158* | *9* | *7* | *159* | *148* | *37* | *10* | *103* | *12* |
| 516 | Jogimuwar | 1,686.77 | 71 | 77 | 454 | 225 | 229 | .. | .. | 198 | 194 | 58 | 14 | 134 | 14 |
| 517 | Ghatamali | 1,544.24 | 50 | 51 | 340 | 159 | 181 | 10 | 13 | 142 | 163 | 22 | 3 | 91 | 34 |
| | *Ghatamali* | | *26* | *27* | *172* | *82* | *90* | .. | .. | *75* | *85* | *10* | *2* | *51* | *2* |
| | *Sadak kheda* | | *24* | *24* | *168* | *77* | *91* | *10* | *13* | *67* | *78* | *12* | *1* | *40* | *32* |
| 518 | Mordhana | 1,160.97 | 30 | 33 | 398 | 213 | 185 | 19 | 16 | 191 | 166 | 3 | .. | 115 | 21 |
| 519 | Jaitpur | 912.47 | 48 | 48 | 608 | 305 | 303 | 16 | 24 | 259 | 251 | 63 | 13 | 180 | 150 |
| | *Jaitpur* | | *8* | *8* | *85* | *44* | *39* | .. | .. | *44* | *39* | *4* | *1* | *24* | *39* |
| | *Verakhdhana* | | *20* | *20* | *202* | *102* | *100* | .. | .. | *96* | *94* | *20* | *2* | *61* | *27* |
| | *Machhladhana* | | *10* | *10* | *129* | *67* | *62* | *4* | *9* | *48* | *41* | *15* | *4* | *36* | *25* |
| | *Lohar dhana* | | *10* | *10* | *194* | *92* | *102* | *12* | *15* | *71* | *77* | *24* | *6* | *59* | *59* |
| 520 | Aliwada | 978.79 | 62 | 63 | 208 | 103 | 105 | 4 | 4 | 94 | 96 | 29 | 5 | 66 | 54 |
| | *Aliwada* | | *54* | *55* | *180* | *88* | *92* | .. | .. | *88* | *92* | *22* | *2* | *57* | *51* |
| | *Lohardhana* | | *8* | *8* | *28* | *15* | *13* | *4* | *4* | *6* | *4* | *7* | *3* | *9* | *3* |
| 521 | Khandua | 601.66 | 25 | 25 | 180 | 90 | 90 | .. | .. | 84 | 80 | 35 | 10 | 54 | 37 |
| 522 | Pandu Piparia | 795.68 | 51 | 64 | 375 | 195 | 180 | 44 | 38 | 142 | 138 | 63 | 24 | 97 | 72 |
| | *Pandu Pipariya* | | *9* | *9* | *45* | *18* | *27* | .. | .. | *18* | *26* | *5* | *5* | *13* | *9* |
| | *Bhetdhana* | | *9* | *9* | *47* | *24* | *23* | *2* | *4* | *22* | *18* | *3* | *3* | *9* | *8* |
| | *Lohardhana* | | *5* | *7* | *39* | *24* | *15* | *3* | *3* | *19* | *11* | *12* | *2* | *16* | *8* |
| | *Ojhadhana* | | *28* | *39* | *244* | *129* | *115* | *39* | *31* | *83* | *83* | *43* | *14* | *59* | *47* |
| 523 | Juna Pani | 1,093.06 | 42 | 45 | 85 | 48 | 37 | 1 | .. | 47 | 37 | 2 | .. | 28 | 22 |
| 524 | Dhulniya | 1,239.67 | 69 | 69 | 479 | 231 | 248 | 5 | 7 | 147 | 143 | 49 | 10 | 134 | 103 |
| | *Amdhana* | | *50* | *50* | *226* | *149* | *147* | *5* | *7* | *144* | *140* | *32* | *6* | *87* | *53* |
| | *Jheeldhana* | | *10* | *10* | *97* | *47* | *50* | .. | .. | .. | .. | *9* | *2* | *26* | *26* |
| | *Pipardhana* | | *9* | *9* | *86* | *35* | *51* | .. | .. | *3* | *3* | *8* | *2* | *21* | *24* |
| 525 | Linga | 2,125.62 | 157 | 157 | 388 | 177 | 211 | 15 | 13 | 119 | 151 | 51 | 23 | 106 | 94 |
| | *Linga* | | *30* | *30* | *88* | *41* | *47* | .. | .. | .. | .. | *8* | .. | *28* | *23* |
| | *Badki dhana* | | *127* | *127* | *300* | *136* | *164* | *15* | *13* | *119* | *151* | *43* | *23* | *78* | *71* |
| 526 | Dhurwadhana | 1,213.90 | 62 | 63 | 377 | 192 | 185 | .. | .. | 188 | 183 | 25 | 5 | 79 | .. |
| | *Dhrwadhana Mukhya basti* | | *20* | *20* | *100* | *45* | *55* | .. | .. | *45* | *55* | .. | *1* | *20* | .. |
| | *Haridhana* | | *20* | *20* | *130* | *70* | *60* | .. | .. | *70* | *60* | *5* | .. | *32* | .. |
| | *Badadhana* | | *18* | *19* | *95* | *52* | *43* | .. | .. | *48* | *41* | *14* | *4* | *20* | .. |
| | *Ghogra dhana* | | *4* | *4* | *52* | *25* | *27* | .. | .. | *25* | *27* | *6* | .. | *7* | .. |
| 527 | Saikuli | 1,609.52 | 89 | 91 | 496 | 240 | 256 | 18 | 21 | 219 | 231 | 27 | 19 | 123 | 5 |

| Workers | | | | | | | | | | | | | | | | | | | | Non-Workers | | |
|---|---|---|---|---|---|---|---|---|---|---|---|---|---|---|---|---|---|---|---|---|---|---|
| I | | II | | III | | IV | | V(a) | | V(b) | | VI | | VII | | VIII | | IX | | X | | |
| M | F | M | F | M | F | M | F | M | F | M | F | M | F | M | F | M | F | M | F | M | F | L.C. No. |
| 17 | 18 | 19 | 20 | 21 | 22 | 23 | 24 | 25 | 26 | 27 | 28 | 29 | 30 | 31 | 32 | 33 | 34 | 35 | 36 | 37 | 38 | 1 |
| 29 | .. | 1 | .. | 3 | .. | .. | .. | .. | .. | .. | .. | .. | .. | .. | .. | .. | .. | .. | .. | 34 | 65 | |
| 18 | 1 | .. | 13 | 1 | .. | .. | .. | 2 | .. | .. | .. | .. | .. | .. | .. | .. | .. | .. | .. | 19 | 44 | |
| 17 | .. | .. | 2 | 3 | 3 | .. | .. | .. | .. | .. | .. | .. | .. | .. | .. | .. | .. | .. | .. | 21 | 33 | |
| 17 | .. | 1 | 5 | 1 | 1 | .. | .. | 1 | 1 | .. | .. | .. | .. | .. | .. | .. | .. | .. | 1 | 19 | 43 | |
| 146 | 7 | 21 | 30 | 11 | 5 | .. | .. | 7 | 3 | .. | .. | .. | .. | 6 | .. | .. | .. | 5 | 1 | 146 | 252 | 514 |
| 18 | .. | 1 | 1 | 1 | 2 | .. | .. | .. | .. | .. | .. | .. | .. | .. | .. | .. | .. | .. | .. | 11 | 30 | |
| 25 | 1 | 4 | 1 | .. | 1 | .. | .. | 1 | .. | .. | .. | .. | .. | 1 | .. | .. | .. | 2 | 1 | 35 | 56 | |
| 13 | 1 | 7 | 10 | 6 | 1 | .. | .. | 1 | 1 | .. | .. | .. | .. | .. | .. | .. | .. | 1 | .. | 22 | 26 | |
| 11 | 1 | 3 | 4 | 2 | 1 | .. | .. | 3 | 2 | .. | .. | .. | .. | 5 | .. | .. | .. | .. | .. | 15 | 23 | |
| 13 | .. | 2 | .. | 1 | .. | .. | .. | 2 | .. | .. | .. | .. | .. | .. | .. | .. | .. | 1 | .. | 9 | 22 | |
| 9 | 1 | .. | 5 | .. | .. | .. | .. | .. | .. | .. | .. | .. | .. | .. | .. | .. | .. | .. | .. | 15 | 10 | |
| 17 | 1 | .. | 1 | .. | .. | .. | .. | .. | .. | .. | .. | .. | .. | .. | .. | .. | .. | .. | .. | 15 | 34 | |
| 35 | 1 | 3 | 6 | 1 | .. | .. | .. | .. | .. | .. | .. | .. | .. | .. | .. | .. | .. | 1 | .. | 21 | 38 | |
| 5 | 1 | 1 | 2 | .. | .. | .. | .. | .. | .. | .. | .. | .. | .. | .. | .. | .. | .. | .. | .. | 3 | 13 | |
| 156 | 2 | 7 | 9 | 11 | 5 | .. | .. | 3 | .. | .. | .. | .. | .. | .. | .. | .. | .. | 1 | 1 | 119 | 246 | 515 |
| 71 | 2 | .. | 1 | 3 | 1 | .. | .. | 1 | .. | .. | .. | .. | .. | .. | .. | .. | .. | .. | 1 | 52 | 100 | |
| 85 | .. | 7 | 8 | 8 | 4 | .. | .. | 2 | .. | .. | .. | .. | .. | .. | .. | .. | .. | 1 | .. | 67 | 146 | |
| 119 | .. | 7 | 12 | 2 | .. | .. | .. | .. | 2 | .. | .. | .. | .. | 3 | .. | .. | .. | 3 | .. | 91 | 215 | 516 |
| 80 | .. | 6 | 34 | 2 | .. | .. | .. | 1 | .. | .. | .. | .. | .. | .. | .. | .. | .. | 2 | .. | 68 | 147 | 517 |
| 49 | .. | 1 | 2 | .. | .. | .. | .. | 1 | .. | .. | .. | .. | .. | .. | .. | .. | .. | .. | .. | 31 | 88 | |
| 31 | .. | 5 | 32 | 2 | .. | .. | .. | .. | .. | .. | .. | .. | .. | .. | .. | .. | .. | 2 | .. | 37 | 59 | |
| 61 | 1 | 51 | 20 | 1 | .. | .. | .. | 1 | .. | .. | .. | .. | .. | .. | .. | .. | .. | 1 | .. | 98 | 164 | 518 |
| 148 | 32 | 14 | 111 | 10 | 7 | .. | .. | 4 | .. | .. | .. | .. | .. | 1 | .. | .. | .. | 3 | .. | 125 | 153 | 519 |
| 20 | 28 | 3 | 10 | 1 | 1 | .. | .. | .. | .. | .. | .. | .. | .. | .. | .. | .. | .. | .. | .. | 20 | .. | |
| 49 | .. | 7 | 23 | 1 | 4 | .. | .. | 2 | .. | .. | .. | .. | .. | .. | .. | .. | .. | 2 | .. | 41 | 73 | |
| 29 | 1 | .. | 24 | 3 | .. | .. | .. | 2 | .. | .. | .. | .. | .. | 1 | .. | .. | .. | 1 | .. | 31 | 37 | |
| 50 | 3 | 4 | 54 | 5 | 2 | .. | .. | .. | .. | .. | .. | .. | .. | .. | .. | .. | .. | .. | .. | 33 | 43 | |
| 48 | .. | 6 | 49 | 6 | .. | .. | .. | 2 | 5 | .. | .. | .. | .. | 1 | .. | .. | .. | 3 | .. | 37 | 51 | 520 |
| 45 | .. | 6 | 46 | 5 | .. | .. | .. | .. | 5 | .. | .. | .. | .. | .. | .. | .. | .. | 1 | .. | 31 | 41 | |
| 3 | .. | .. | 3 | 1 | .. | .. | .. | 2 | .. | .. | .. | .. | .. | 1 | .. | .. | .. | 2 | .. | 6 | 10 | |
| 17 | .. | 12 | 26 | .. | 1 | .. | .. | 1 | .. | .. | .. | 20 | 9 | .. | .. | .. | .. | 4 | 1 | 36 | 53 | 521 |
| 56 | .. | 12 | 63 | 1 | 1 | .. | .. | 3 | .. | .. | .. | 16 | 6 | 1 | .. | 1 | .. | 7 | 2 | 98 | 108 | 522 |
| 6 | .. | 2 | 6 | .. | .. | .. | .. | .. | .. | .. | .. | 5 | 2 | .. | .. | .. | .. | .. | 1 | 5 | 18 | |
| 4 | .. | 1 | 5 | .. | .. | .. | .. | .. | .. | .. | .. | 3 | 2 | 1 | .. | .. | .. | .. | 1 | 15 | 15 | |
| 6 | .. | 2 | 6 | 1 | .. | .. | .. | .. | .. | .. | .. | 7 | 2 | .. | .. | .. | .. | .. | .. | 8 | 7 | |
| 40 | .. | 7 | 46 | .. | 1 | .. | .. | 3 | .. | .. | .. | 1 | .. | .. | .. | 1 | .. | 7 | .. | 70 | 68 | |
| 21 | .. | 7 | 22 | .. | .. | .. | .. | .. | .. | .. | .. | .. | .. | .. | .. | .. | .. | .. | .. | 20 | 15 | 523 |
| 106 | 2 | 25 | 101 | .. | .. | .. | .. | 1 | .. | .. | .. | .. | .. | .. | .. | .. | .. | 2 | .. | 97 | 145 | 524 |
| 62 | .. | 23 | 53 | .. | .. | .. | .. | .. | .. | .. | .. | .. | .. | .. | .. | .. | .. | 2 | .. | 62 | 94 | |
| 25 | .. | 1 | 26 | .. | .. | .. | .. | .. | .. | .. | .. | .. | .. | .. | .. | .. | .. | .. | .. | 21 | 24 | |
| 19 | 2 | 1 | 22 | .. | .. | .. | .. | 1 | .. | .. | .. | .. | .. | .. | .. | .. | .. | .. | .. | 14 | 27 | |
| 85 | 4 | 16 | 90 | .. | .. | .. | .. | 2 | .. | .. | .. | .. | .. | .. | .. | .. | .. | 3 | .. | 71 | 117 | 525 |
| 22 | 2 | 6 | 21 | .. | .. | .. | .. | .. | .. | .. | .. | .. | .. | .. | .. | .. | .. | .. | .. | 13 | 24 | |
| 63 | 2 | 10 | 69 | .. | .. | .. | .. | 2 | .. | .. | .. | .. | .. | .. | .. | .. | .. | 3 | .. | 58 | 93 | |
| 76 | .. | 2 | .. | .. | .. | .. | .. | .. | .. | .. | .. | .. | .. | .. | .. | .. | .. | 1 | .. | 113 | 185 | 526 |
| 20 | .. | .. | .. | .. | .. | .. | .. | .. | .. | .. | .. | .. | .. | .. | .. | .. | .. | .. | .. | 25 | 55 | |
| 32 | .. | .. | .. | .. | .. | .. | .. | .. | .. | .. | .. | .. | .. | .. | .. | .. | .. | .. | .. | 38 | 60 | |
| 17 | .. | 2 | .. | .. | .. | .. | .. | .. | .. | .. | .. | .. | .. | .. | .. | .. | .. | 1 | .. | 32 | 43 | |
| 7 | .. | .. | .. | .. | .. | .. | .. | .. | .. | .. | .. | .. | .. | .. | .. | .. | .. | .. | .. | 18 | 27 | |
| 104 | .. | 17 | 1 | .. | .. | .. | .. | .. | .. | .. | .. | .. | .. | .. | .. | .. | .. | 2 | 4 | 117 | 251 | 527 |

## PRIMARY CENSUS ABSTRACT

| Location Code No. | Name of Village/Town/ Ward/Urban Block | Area of village in acres and of town/ward in Km.² | Occupied residential house | Total No.of house-holds | Total Population (Including institutional and houseless population, P | M | F | Scheduled Castes M | F | Scheduled Tribes M | F | Literate and educated persons M | F | (I-IX) Total Workers M | F |
|---|---|---|---|---|---|---|---|---|---|---|---|---|---|---|---|
| 1 | 2 | 3 | 4 | 5 | 6 | 7 | 8 | 9 | 10 | 11 | 12 | 13 | 14 | 15 | 16 |
| | *Sajkuli kotwardhana* | | *15* | *15* | *82* | *39* | *43* | *4* | *5* | *35* | *38* | *6* | *2* | *24* | *1* |
| | *Bagh ghodadhana* | | *10* | *10* | *52* | *28* | *24* | *10* | *8* | *18* | *16* | *3* | .. | *12* | .. |
| | *Pateldhana* | | *28* | *30* | *159* | *76* | *83* | .. | .. | *73* | *77* | *7* | *11* | *41* | *4* |
| | *Bhujlodhana* | | *26* | *26* | *126* | *60* | *66* | *4* | *6* | *56* | *60* | *8* | *2* | *26* | .. |
| | *Mansudhana* | | *10* | *10* | *77* | *37* | *40* | .. | 2 | *37* | *40* | *3* | *4* | *20* | .. |
| 528 | Khamrajethu | 822.00 | 37 | 37 | 273 | 150 | 123 | 11 | 6 | 136 | 115 | 19 | .. | 78 | 10 |
| | *Khamra Jethu Pateldhana* | | *18* | *18* | *134* | *69* | *65* | .. | .. | *69* | *65* | *10* | .. | *32* | *3* |
| | *Kotwardhana* | | *19* | *19* | *139* | *81* | *58* | *11* | *6* | *67* | *50* | *9* | .. | *46* | *7* |
| 529 | Mankadei | 1,163.71 | 50 | 52 | 316 | 159 | 157 | 3 | 6 | 156 | 151 | 23 | 1 | 98 | 1 |
| | *Mankadei Pateldhana* | | *20* | *20* | *151* | *77* | *74* | .. | .. | *77* | *74* | *11* | *1* | *44* | *1* |
| | *Kotwar dhana* | | *30* | *32* | *165* | *82* | *83* | *3* | *6* | *79* | *77* | *12* | .. | *54* | .. |
| 530 | Kajra | 2,042.75 | 86 | 86 | 478 | 247 | 231 | 57 | 49 | 185 | 180 | 34 | 14 | 144 | 24 |
| | *Kajramukhy Basti* | | *40* | *40* | *224* | *119* | *105* | .. | .. | *119* | *105* | *19* | *9* | *63* | *23* |
| | *Jheeldhana* | | *46* | *46* | *254* | *128* | *126* | *57* | *49* | *66* | *75* | *15* | *5* | *81* | *1* |
| 531 | Lahgadua | 4,221.50 | 142 | 151 | 832 | 413 | 419 | 19 | 18 | 375 | 377 | 75 | 17 | 257 | 79 |
| | *Lahgadua* | | *50* | *51* | *239* | *134* | *105* | *4* | *4* | *130* | *101* | *28* | *3* | *76* | *35* |
| | *Badadhana* | | *28* | *28* | *137* | *55* | *82* | *5* | *3* | *42* | *64* | *11* | *6* | *37* | *37* |
| | *Lohardhana* | | *10* | *14* | *70* | *35* | *35* | .. | .. | *27* | *28* | *11* | *5* | *20* | *3* |
| | *Godaddhana* | | *26* | *26* | *228* | *113* | *115* | *10* | *11* | *101* | *102* | *22* | *3* | *75* | *1* |
| | *Malangdhana* | | *28* | *32* | *158* | *76* | *82* | .. | .. | *75* | *82* | *3* | .. | *49* | *3* |
| 532 | Darbai | 1,378.07 | 135 | 157 | 929 | 450 | 479 | 42 | 43 | 33 | 41 | 119 | 16 | 237 | 13 |
| 533 | Lonikalan | 652.35 | 34 | 41 | 199 | 100 | 99 | 36 | 37 | 29 | 27 | 11 | 1 | 51 | 1 |
| 534 | Likhawadi | 2,163.47 | 149 | 157 | 862 | 437 | 425 | 50 | 54 | 189 | 181 | 112 | 7 | 209 | 25 |
| | *Likhawadi* | | *80* | *80* | *446* | *236* | *210* | *38* | *35* | *174* | *160* | *54* | *3* | *107* | .. |
| | *Kolhukhada* | | *69* | *77* | *416* | *201* | *215* | *12* | *19* | *15* | *21* | *58* | *4* | *102* | *25* |
| 535 | Khairi Kalan | 244.02 | 2 | 2 | 11 | 6 | 5 | .. | .. | .. | | 5 | .. | 5 | .. |
| 536 | Siregaon Khurd | 454.80 | 40 | 45 | 226 | 117 | 109 | 9 | 8 | 52 | 87 | 25 | 3 | 67 | 3 |
| 537 | Kerwari | 488.04 | 28 | 31 | 191 | 93 | 98 | 10 | 7 | 29 | 26 | 11 | 1 | 49 | 11 |
| 538 | Belagaon | 1,152.64 | 85 | 87 | 535 | 279 | 256 | 41 | 37 | 48 | 38 | 119 | 23 | 138 | 41 |
| 539 | Suthiya | 1,073.00 | 70 | 71 | 333 | 155 | 178 | 8 | 12 | 138 | 161 | 16 | 4 | 76 | 5 |
| | *Suthiya* | | *16* | *16* | *80* | *41* | *39* | .. | .. | *35* | *35* | *2* | *2* | *19* | *1* |
| | *Bhoidhana* | | *24* | *24* | *112* | *50* | *62* | .. | .. | *47* | *61* | *2* | .. | *20* | *1* |
| | *Mend..dhana* | | *30* | *31* | *141* | *64* | *77* | *8* | *12* | *56* | *65* | *12* | *2* | *37* | *3* |
| 540 | Saila Kheda | 1,191.20 | 55 | 55 | 300 | 139 | 161 | 9 | 13 | 126 | 145 | 13 | 1 | 77 | .. |
| | *Saila Kheda* | | *41* | *41* | *228* | *108* | *120* | *9* | *13* | *95* | *104* | *11* | *1* | *60* | .. |
| | *Mildhana* | | *14* | *14* | *72* | *31* | *41* | .. | .. | *31* | *41* | *2* | .. | *17* | .. |
| 541 | Kondara | 785.14 | 19 | 19 | 165 | 92 | 73 | 20 | 21 | 72 | 52 | 3 | .. | 51 | 26 |
| 542 | Lona Pathar | 1,329.15 | 77 | 77 | 387 | 189 | 198 | 12 | 8 | 175 | 186 | 17 | .. | 101 | 81 |
| 543 | Budla Pathari | 604.91 | 19 | 19 | 119 | 65 | 54 | .. | .. | 47 | 40 | 9 | 1 | 35 | 28 |
| 544 | Pathar Khur | 1,022.82 | 20 | 20 | 104 | 53 | 51 | .. | .. | 38 | 38 | .. | .. | 26 | 2 |
| 545 | Jamun Barra | 904.16 | 40 | 40 | 234 | 127 | 107 | 72 | 59 | 55 | 48 | 21 | 2 | 54 | .. |
| 546 | Pagara | 1,384.05 | 197 | 210 | 1,128 | 581 | 547 | 61 | 50 | 174 | 173 | 296 | 121 | 224 | 15 |
| 547 | Kohka | 2,696.10 | 141 | 141 | 720 | 324 | 396 | 2 | 4 | 314 | 376 | 82 | 13 | 208 | 14 |
| | *Kohka* | | *66* | *66* | *332* | *149* | *183* | *2* | *4* | *142* | *168* | *36* | *4* | *92* | *11* |
| | *Sadakdhana* | | *48* | *48* | *245* | *105* | *140* | .. | .. | *102* | *135* | *24* | *7* | *71* | *3* |
| | *Badadhana* | | *27* | *27* | *143* | *70* | *73* | .. | .. | *70* | *73* | *12* | *2* | *45* | .. |
| 548 | Tursi | 2,264.21 | 80 | 86 | 487 | 244 | 243 | .. | .. | 243 | 241 | 3 | 7 | 147 | .. |
| | *Tursidhana* | | *40* | *40* | *217* | *110* | *107* | .. | .. | *110* | *105* | *16* | *4* | *66* | .. |
| | *Pateldhana* | | *40* | *46* | *270* | *134* | *136* | .. | .. | *133* | *136* | *14* | *3* | *81* | .. |

| Workers | | | | | | | | | | | | | | | | | | | | | | |
|---|---|---|---|---|---|---|---|---|---|---|---|---|---|---|---|---|---|---|---|---|---|---|
| I | | II | | III | | IV | | V(a) | | V(b) | | VI | | VII | | VIII | | IX | | X Non-Workers | | L.C. No |
| M | F | M | F | M | F | M | F | M | F | M | F | M | F | M | F | M | F | M | F | M | F | |
| 17 | 18 | 19 | 20 | 21 | 22 | 23 | 24 | 25 | 26 | 27 | 28 | 29 | 30 | 31 | 32 | 33 | 34 | 35 | 36 | 37 | 38 | 1 |
| *19* | .. | *4* | *1* | .. | .. | .. | .. | .. | .. | .. | .. | .. | .. | .. | .. | .. | .. | *1* | .. | *15* | *42* | |
| *12* | .. | .. | .. | .. | .. | .. | .. | .. | .. | .. | .. | .. | .. | .. | .. | .. | .. | .. | .. | *16* | *24* | |
| *30* | .. | *10* | .. | .. | .. | .. | .. | .. | .. | .. | .. | .. | .. | .. | .. | .. | .. | *1* | *4* | *35* | *79* | |
| *25* | .. | *1* | .. | .. | .. | .. | .. | .. | .. | .. | .. | .. | .. | .. | .. | .. | .. | .. | .. | *34* | *66* | |
| *18* | .. | *2* | .. | .. | .. | .. | .. | .. | .. | .. | .. | .. | .. | .. | .. | .. | .. | .. | .. | *17* | *40* | |
| 64 | .. | 10 | 10 | .. | .. | .. | .. | 1 | .. | .. | .. | .. | .. | .. | .. | .. | .. | 3 | .. | 72 | 113 | 528 |
| *30* | .. | *1* | *3* | .. | .. | .. | .. | .. | .. | .. | .. | .. | .. | .. | .. | .. | .. | *1* | .. | *37* | *62* | |
| *34* | .. | *9* | *7* | .. | .. | .. | .. | *1* | .. | .. | .. | .. | .. | .. | .. | .. | .. | *2* | .. | *35* | *51* | |
| 92 | .. | 5 | 1 | .. | .. | .. | .. | .. | .. | .. | .. | .. | .. | .. | .. | .. | .. | 1 | .. | 61 | 156 | 529 |
| *43* | .. | *1* | *1* | .. | .. | .. | .. | .. | .. | .. | .. | .. | .. | .. | .. | .. | .. | .. | .. | *33* | *73* | |
| *49* | .. | *4* | .. | .. | .. | .. | .. | .. | .. | .. | .. | .. | .. | .. | .. | .. | .. | *1* | .. | *28* | *83* | |
| 133 | 1 | 8 | 23 | .. | .. | .. | . | 2 | .. | .. | .. | .. | .. | .. | .. | .. | .. | 1 | .. | 103 | 207 | 530 |
| *60* | .. | *3* | *23* | .. | .. | .. | .. | .. | .. | .. | .. | .. | .. | .. | .. | .. | .. | .. | .. | *56* | *82* | |
| *73* | *1* | *5* | .. | .. | .. | .. | .. | *2* | .. | .. | .. | .. | .. | .. | .. | .. | .. | *1* | .. | *47* | *125* | |
| 233 | .. | 12 | 78 | 3 | .. | .. | .. | .. | .. | .. | .. | 1 | .. | 1 | .. | .. | .. | 7 | 1 | 156 | 340 | 531 |
| *70* | .. | *2* | *35* | *1* | .. | .. | .. | .. | .. | .. | .. | .. | .. | .. | .. | .. | .. | *3* | .. | *58* | *70* | |
| *34* | .. | *2* | *37* | *1* | .. | .. | .. | .. | .. | .. | .. | .. | .. | .. | .. | .. | .. | .. | .. | *18* | *45* | |
| *14* | .. | *2* | *2* | *1* | .. | .. | .. | .. | .. | .. | .. | *1* | .. | .. | .. | .. | .. | *2* | *1* | *15* | *32* | |
| *69* | .. | *4* | *1* | .. | .. | .. | .. | .. | .. | .. | .. | .. | .. | .. | .. | .. | .. | *2* | .. | *38* | *114* | |
| *46* | .. | *2* | *3* | .. | .. | .. | .. | .. | .. | .. | .. | .. | .. | *1* | .. | .. | .. | .. | .. | *27* | *79* | |
| 121 | .. | 39 | 6 | 18 | 2 | 52 | .. | 1 | 2 | 1 | 3 | .. | .. | 1 | .. | .. | .. | 4 | .. | 213 | 466 | 532 |
| 31 | 1 | 14 | .. | 2 | .. | 1 | .. | 1 | .. | 1 | .. | .. | .. | .. | .. | .. | .. | 1 | .. | 49 | 98 | 533 |
| 122 | 2 | 54 | 19 | 3 | .. | 14 | .. | 5 | 4 | .. | .. | .. | .. | 2 | .. | 2 | .. | 7 | .. | 228 | 400 | 534 |
| *54* | .. | *29* | .. | *3* | .. | *14* | .. | *2* | .. | .. | .. | .. | .. | *2* | .. | *2* | .. | *1* | .. | *129* | *210* | |
| *68* | *2* | *25* | *19* | .. | .. | .. | .. | *3* | *4* | .. | .. | .. | .. | .. | .. | .. | .. | *6* | .. | *99* | *190* | |
| 5 | .. | .. | .. | .. | .. | .. | .. | .. | .. | .. | .. | .. | .. | .. | .. | .. | .. | .. | .. | 1 | 5 | 535 |
| 44 | 1 | 18 | 2 | 1 | .. | .. | .. | 3 | .. | .. | .. | .. | .. | .. | .. | .. | .. | 1 | .. | 50 | 106 | 536 |
| 38 | .. | 5 | 11 | .. | .. | 1 | .. | 2 | .. | .. | : | .. | .. | 2 | .. | .. | .. | 1 | .. | 44 | 87 | 537 |
| 69 | 5 | 23 | 32 | 3 | 2 | 23 | .. | 4 | .. | .. | .. | 3 | 1 | 6 | .. | .. | .. | 7 | 1 | 141 | 215 | 538 |
| 69 | .. | 4 | 5 | .. | .. | .. | .. | 3 | .. | .. | .. | .. | .. | .. | .. | .. | .. | .. | .. | 79 | 173 | 539 |
| *17* | .. | *1* | *1* | .. | .. | | .. | *1* | .. | .. | .. | .. | .. | .. | .. | .. | .. | .. | .. | *22* | *38* | |
| *18* | .. | *1* | *1* | .. | .. | .. | .. | *1* | .. | .. | .. | .. | .. | .. | .. | .. | .. | .. | .. | *30* | *61* | |
| *34* | .. | *2* | *3* | .. | .. | .. | .. | *1* | .. | .. | .. | .. | .. | .. | .. | .. | .. | .. | .. | *27* | *74* | |
| 72 | .. | 1 | .. | .. | .. | .. | .. | 3 | .. | .. | .. | .. | - | .. | .. | .. | .. | 1 | .. | 62 | 161 | 540 |
| *56* | .. | .. | .. | .. | .. | .. | .. | *3* | .. | .. | .. | .. | .. | .. | .. | .. | .. | *1* | .. | *48* | *120* | |
| *16* | .. | *1* | .. | .. | .. | .. | .. | .. | .. | .. | .. | .. | .. | .. | .. | .. | .. | .. | .. | *14* | *41* | |
| 51 | 26 | .. | .. | .. | .. | .. | .. | .. | .. | .. | .. | .. | .. | .. | .. | .. | .. | .. | .. | 41 | 47 | 541 |
| 93 | 74 | 5 | 6 | .. | .. | .. | .. | 1 | 1 | .. | .. | .. | .. | .. | .. | .. | .. | 2 | .. | 88 | 117 | 542 |
| 31 | 28 | .. | .. | .. | .. | .. | .. | 4 | .. | .. | .. | .. | .. | .. | .. | .. | .. | .. | .. | 30 | 26 | 543 |
| 23 | .. | 1 | 2 | .. | .. | .. | .. | 2 | .. | .. | .. | .. | .. | .. | .. | .. | .. | .. | .. | 27 | 49 | 544 |
| 53 | .. | .. | .. | .. | .. | .. | .. | .. | .. | .. | .. | .. | .. | .. | .. | .. | .. | 1 | .. | 73 | 10 | 545 |
| 73 | 2 | 23 | 5 | 15 | 1 | 3 | .. | 37 | 1 | .. | .. | 1 | .. | 28 | .. | 5 | .. | 39 | 6 | 357 | 532 | 546 |
| 190 | 11 | 6 | 3 | 1 | .. | .. | - | 3 | .. | .. | .. | 2 | .. | .. | .. | 1 | .. | 5 | .. | 116 | 382 | 547 |
| *82* | *11* | *1* | .. | .. | .. | .. | .. | *3* | | .. | .. | *2* | .. | .. | .. | *1* | .. | *3* | .. | *57* | *172* | |
| *64* | .. | *4* | *3* | *1* | .. | .. | .. | | .. | .. | .. | .. | .. | .. | .. | .. | .. | *2* | .. | *34* | *137* | |
| *44* | .. | *1* | .. | .. | .. | .. | .. | .. | .. | .. | .. | .. | .. | .. | .. | .. | .. | .. | .. | *25* | *73* | |
| 143 | .. | 2 | .. | .. | .. | .. | .. | .. | .. | .. | .. | .. | .. | .. | .. | .. | .. | 2 | .. | 97 | 243 | 548 |
| *65* | .. | .. | .. | .. | .. | .. | .. | .. | .. | | .. | .. | .. | .. | .. | .. | .. | *1* | .. | *44* | *107* | |
| *78* | .. | *2* | .. | .. | .. | .. | .. | .. | .. | .. | .. | .. | .. | .. | .. | .. | .. | *1* | .. | *53* | *136* | |

## PRIMARY CENSUS ABSTRACT

| Location Code No. | Name of Village/ Town/ Ward/Urban Block | Area of village in acres and of town/ward in Km.$^2$ | Occupied residential houses | Total No. of house holds | Total Population (Including institutional and houseless population) | | | Scheduled Castes | | Scheduled Tribes | | Literate and educated persons | | (I-IX) Total Workers | |
|---|---|---|---|---|---|---|---|---|---|---|---|---|---|---|---|
| | | | | | P | M | F | M | F | M | F | M | F | M | F |
| 1 | 2 | 3 | 4 | 5 | 6 | 7 | 8 | 9 | 10 | 11 | 12 | 13 | 14 | 15 | 16 |
| 549 | Damua | 3,593.02 | 188 | 197 | 1,034 | 508 | 526 | 11 | 10 | 484 | 506 | 40 | 6 | 280 | 2 |
| | *Damua* | | *10* | *10* | *70* | *36* | *34* | .. | | *35* | *34* | *4* | *2* | *20* | .. |
| | *Jamunadhana* | | *20* | *20* | *104* | *48* | *56* | .. | .. | *48* | *56* | *14* | *3* | *28* | .. |
| | *Muwalidhana* | | *20* | *20* | *108* | *50* | *58* | *11* | *10* | *31* | *44* | *11* | *1* | *24* | .. |
| | *Tejadhana* | | *14* | *14* | *71* | *38* | *33* | .. | .. | *35* | *29* | *2* | .. | *20* | .. |
| | *Sarekadhana* | | *19* | *19* | *96* | *49* | *47* | .. | .. | *49* | *47* | *1* | .. | *28* | .. |
| | *Bhilwadhana* | | *7* | *7* | *38* | *19* | *19* | .. | .. | *18* | *17* | *1* | .. | *11* | .. |
| | *Bodal Pathar* | | *40* | *47* | *238* | *118* | *120* | | .. | *118* | *120* | .. | .. | *69* | *1* |
| | *Anepura* | | *19* | *19* | *97* | *45* | *52* | .. | .. | *45* | *52* | *5* | .. | *24* | *1* |
| | *Bichupara* | | *35* | *37* | *189* | *93* | *96* | .. | .. | *93* | *96* | *1* | .. | *49* | .. |
| | *Pata Jhodi* | | *4* | *4* | *23* | *12* | *11* | .. | .. | *12* | *11* | *1* | . | *7* | .. |
| 550 | Dhamniya | 1,958.02 | 135 | 135 | 774 | 358 | 416 | 43 | 59 | 311 | 353 | 9 | 3 | 177 | 1 |
| | *Dhamniyawalmadhana* | | *64* | *64* | *371* | *165* | *206* | *43* | *59* | *118* | *143* | *9* | *2* | *82* | *1* |
| | *Bhoidhana* | | *16* | *16* | *92* | *43* | *49* | .. | .. | *43* | *49* | .. | *1* | *21* | .. |
| | *Dhadhredhana* | | *32* | *32* | *172* | *78* | *94* | .. | .. | *78* | *94* | .. | .. | *37* | .. |
| | *Kotwardhana* | | *15* | *15* | *87* | *44* | *43* | .. | .. | *44* | *43* | .. | .. | *23* | .. |
| | *Kamtadhana* | | *8* | *8* | *52* | *28* | *24* | .. | .. | *28* | *24* | .. | .. | *14* | .. |
| 551 | Bhaismunda | 992.26 | 41 | 45 | 260 | 126 | 134 | 6 | 8 | 113 | 119 | 26 | 2 | 76 | 10 |
| | *Bhaismunda* | | *21* | *25* | *136* | *65* | *71* | *6* | *8* | *53* | *56* | *14* | *1* | *42* | *3* |
| | *Dhotadhana* | | *20* | *20* | *124* | *61* | *63* | .. | .. | *60* | *63* | *12* | *1* | *34* | *7* |
| 552 | Lakda | 833.05 | 46 | 47 | 247 | 123 | 124 | 39 | 34 | 81 | 84 | 30 | 3 | 73 | 29 |
| | *Lakda* | | *24* | *25* | *131* | *69* | *62* | *15* | *12* | *54* | *50* | *15* | .. | *41* | *19* |
| | *Bajmudhana* | | *22* | *22* | *116* | *54* | *62* | *24* | *22* | *27* | *34* | *15* | *3* | *32* | *10* |
| 553 | Khireti Mal. | 944.95 | 83 | 86 | 440 | 231 | 209 | 10 | 4 | 210 | 193 | 49 | 4 | 134 | 64 |
| | *Khireti Malgujari* | | *32* | *32* | *161* | *92* | *69* | *10* | *4* | *74* | *58* | *30* | *1* | *54* | *17* |
| | *Kursidhana* | | *51* | *54* | *279* | *139* | *140* | .. | .. | *136* | *135* | *19* | *3* | *80* | *47* |
| 554 | Khireti Ryt. | 219.11 | 12 | 13 | 71 | 40 | 31 | .. | ... | 40 | 31 | 9 | .. | 23 | 8 |
| 555 | Khulsan | 2,142.27 | 162 | 163 | 956 | 462 | 494 | 20 | 24 | 316 | 350 | 48 | 3 | 257 | 32 |
| | *Khulsan* | | *22* | *23* | *149* | *67* | *82* | .. | .. | *50* | *59* | *3* | .. | *40* | *26* |
| | *Tada* | | *80* | *80* | *461* | *219* | *242* | *20* | *24* | *188* | *207* | *24* | *3* | *120* | *3* |
| | *Modedhana* | | *20* | *20* | *125* | *61* | *64* | .. | .. | *61* | *64* | *6* | .. | *37* | *2* |
| | *Murkadal* | | *40* | *40* | *221* | *115* | *106* | | .. | *17* | *20* | *15* | .. | *60* | *1* |
| 556 | Hirripathar | 1,539.18 | 117 | 118 | 551 | 264 | 287 | 103 | 102 | 150 | 176 | 71 | 3 | 149 | 49 |
| | *Hirripathar* | | *38* | *39* | *185* | *84* | *101* | *13* | *11* | *71* | *90* | *20* | *2* | *46* | *14* |
| | *Lohardhana* | | *37* | *37* | *175* | *85* | *90* | *14* | *14* | *64* | *70* | *23* | *1* | *50* | *19* |
| | *Mahetudhana* | | *42* | *42* | *191* | *95* | *96* | *76* | *77* | *15* | *16* | *28* | .. | *53* | *16* |
| 557 | Payli | 628.76 | 55 | 57 | 315 | 169 | 146 | 42 | 32 | 122 | 107 | 21 | .. | 104 | 36 |
| | *Payli* | | *21* | *23* | *116* | *62* | *54* | *11* | *9* | *49* | *44* | *6* | .. | *42* | *12* |
| | *Golidhana* | | *20* | *20* | *103* | *56* | *47* | *10* | *5* | *46* | *42* | *9* | .. | *35* | *13* |
| | *Mukadamdhana* | | *14* | *14* | *96* | *51* | *45* | *21* | *18* | *27* | *21* | *6* | .. | *27* | *11* |
| 558 | Jamuniya Pathar | 1,380.08 | 77 | 78 | 442 | 221 | 221 | 205 | 201 | 14 | 18 | 48 | 2 | 132 | 72 |
| 559 | Urdhan | 1,472.74 | 132 | 137 | 731 | 363 | 368 | 125 | 126 | 186 | 183 | 64 | 9 | 223 | 106 |
| | *Urdhan* | | *20* | *20* | *118* | *60* | *58* | *59* | *58* | *1* | .. | *2* | .. | *34* | *27* |
| | *Katiyadhana* | | *66* | *70* | *366* | *179* | *187* | *57* | *57* | *105* | *109* | *34* | *5* | *109* | *57* |
| | *Kotwardhana* | | *26* | *27* | *147* | *70* | *77* | *6* | *9* | *29* | *30* | *19* | *4* | *44* | *14* |
| | *Urdhandhana* | | *20* | *20* | *100* | *54* | *46* | *3* | *2* | *51* | *44* | *9* | .. | *36* | *8* |
| 560 | Tumdi | 1,049.57 | 96 | 100 | 522 | 262 | 260 | 248 | 254 | 12 | 3 | 49 | 3 | 144 | 31 |
| | *Tumdi* | | *46* | *47* | *239* | *117* | *122* | *110* | *119* | *5* | .. | *26* | *3* | *76* | *20* |
| | *Mangu dhana* | | *10* | *10* | *64* | *34* | *30* | *34* | *30* | .. | .. | *3* | .. | *16* | |
| | *Sahpat dhana* | | *40* | *43* | *219* | *111* | *108* | *104* | *105* | *7* | *3* | *20* | .. | *52* | *11* |

| Workers | | | | | | | | | | | | | | | | | | | | | | |
|---|---|---|---|---|---|---|---|---|---|---|---|---|---|---|---|---|---|---|---|---|---|---|
| I | | II | | III | | IV | | V(a) | | V(b) | | VI | | VII | | VIII | | IX | | X Non-Workers | | L.C. No. |
| M | F | M | F | M | F | M | F | M | F | M | F | M | F | M | F | M | F | M | F | M | F | |
| 17 | 18 | 19 | 20 | 21 | 22 | 23 | 24 | 25 | 26 | 27 | 28 | 29 | 30 | 31 | 32 | 33 | 34 | 35 | 36 | 37 | 38 | I |
| 269 | 1 | 6 | 1 | .. | .. | .. | .. | 2 | .. | .. | .. | .. | .. | 1 | .. | .. | .. | 2 | .. | 228 | 524 | 549 |
| 19 | .. | .. | .. | .. | .. | .. | .. | .. | .. | .. | .. | .. | .. | 1 | .. | .. | .. | .. | .. | 16 | 34 | |
| 26 | .. | 1 | .. | .. | .. | .. | .. | .. | .. | .. | .. | .. | .. | .. | .. | .. | .. | 1 | .. | 20 | 56 | |
| 21 | .. | .. | .. | .. | .. | .. | .. | 2 | .. | .. | .. | .. | .. | .. | .. | .. | .. | 1 | .. | 26 | 58 | |
| 20 | .. | .. | .. | .. | .. | .. | .. | .. | .. | .. | .. | .. | .. | .. | .. | .. | .. | .. | .. | 18 | 33 | |
| 27 | .. | 1 | .. | .. | .. | .. | .. | .. | .. | .. | .. | .. | .. | .. | .. | .. | .. | .. | .. | 21 | 47 | |
| 11 | .. | .. | .. | .. | .. | .. | .. | .. | .. | .. | .. | .. | .. | .. | .. | .. | .. | .. | .. | 8 | 19 | |
| 67 | 1 | 2 | .. | .. | .. | .. | .. | .. | .. | .. | .. | .. | .. | .. | .. | .. | .. | .. | .. | 49 | 119 | |
| 22 | .. | 2 | 1 | .. | .. | .. | .. | .. | .. | .. | .. | .. | .. | .. | .. | .. | .. | .. | .. | 21 | 51 | |
| 49 | .. | .. | .. | .. | .. | .. | .. | .. | .. | .. | .. | .. | .. | .. | .. | .. | .. | .. | .. | 44 | 96 | |
| 7 | .. | .. | .. | .. | .. | .. | .. | .. | .. | .. | .. | .. | .. | .. | .. | .. | .. | .. | .. | 5 | 11 | |
| 170 | .. | 1 | 1 | .. | .. | .. | .. | 3 | .. | .. | .. | .. | .. | .. | .. | .. | .. | 3 | .. | 1 1 | 415 | 550 |
| 75 | .. | 1 | 1 | .. | .. | .. | .. | 3 | .. | .. | .. | .. | .. | .. | .. | .. | .. | 3 | .. | 83 | 205 | |
| 21 | .. | .. | .. | .. | .. | .. | .. | .. | .. | .. | .. | .. | — | .. | .. | .. | .. | .. | .. | 22 | 49 | |
| 37 | .. | .. | .. | .. | .. | .. | .. | .. | .. | .. | .. | .. | .. | .. | .. | .. | .. | .. | .. | 41 | 94 | |
| 23 | .. | .. | .. | .. | .. | .. | .. | .. | .. | .. | .. | .. | .. | .. | .. | .. | .. | .. | .. | 21 | 43 | |
| 14 | .. | .. | .. | .. | .. | .. | .. | .. | .. | .. | .. | .. | .. | .. | .. | .. | .. | .. | .. | 14 | 24 | |
| 62 | .. | 11 | 10 | 1 | .. | .. | .. | 1 | .. | .. | .. | .. | .. | .. | .. | .. | .. | 1 | .. | 50 | 124 | 551 |
| 32 | .. | 8 | 3 | 1 | .. | .. | .. | .. | .. | .. | .. | .. | .. | .. | .. | .. | .. | 1 | .. | 23 | 68 | |
| 30 | .. | 3 | 7 | .. | .. | .. | .. | 1 | .. | .. | .. | .. | .. | .. | .. | .. | .. | .. | .. | 27 | 56 | |
| 47 | .. | 13 | 28 | 4 | .. | .. | .. | 5 | .. | .. | .. | .. | .. | 2 | .. | .. | .. | 2 | 1 | 50 | 95 | 552 |
| 33 | .. | 8 | 19 | .. | .. | .. | .. | .. | .. | .. | .. | .. | .. | .. | .. | .. | .. | .. | .. | 28 | 43 | |
| 14 | .. | 5 | 9 | 4 | .. | .. | .. | 5 | .. | .. | .. | .. | .. | 2 | .. | .. | .. | 2 | 1 | 22 | 52 | |
| 93 | | 29 | 63 | 1 | 1 | .. | .. | 5 | .. | .. | .. | .. | .. | 2 | .. | 1 | .. | 3 | .. | 97 | 145 | 553 |
| 24 | .. | 20 | 16 | 1 | 1 | .. | .. | 3 | .. | .. | .. | .. | .. | 2 | .. | 1 | .. | 3 | .. | 38 | 52 | |
| 69 | .. | 9 | 47 | .. | .. | — | .. | 2 | .. | .. | .. | .. | .. | .. | .. | .. | .. | .. | .. | 59 | 93 | |
| 21 | .. | .. | 8 | .. | .. | .. | .. | .. | .. | .. | — | .. | .. | .. | .. | .. | .. | 2 | .. | 17 | 23 | 554 |
| 227 | 1 | 16 | 30 | 3 | .. | .. | .. | 5 | 1 | .. | .. | .. | .. | .. | .. | .. | .. | 6 | .. | 205 | 462 | 555 |
| 35 | .. | 5 | 26 | .. | .. | .. | .. | .. | .. | .. | .. | .. | .. | .. | .. | .. | .. | .. | .. | 27 | 56 | |
| 105 | .. | 5 | 3 | 2 | .. | .. | .. | 5 | .. | .. | .. | .. | .. | .. | .. | .. | .. | 3 | .. | 99 | 239 | |
| 33 | 1 | 3 | 1 | 1 | .. | .. | .. | .. | .. | .. | .. | .. | .. | .. | .. | .. | .. | .. | .. | 24 | 62 | |
| 54 | .. | 3 | .. | .. | .. | .. | .. | .. | 1 | .. | .. | .. | .. | .. | .. | .. | .. | 3 | .. | 55 | 105 | |
| 109 | .. | 34 | 49 | .. | .. | .. | .. | 1 | .. | .. | — | .. | .. | 3 | .. | .. | .. | 2 | .. | 115 | 238 | 556 |
| 36 | .. | 6 | 14 | .. | .. | .. | .. | .. | .. | .. | .. | .. | .. | 2 | .. | .. | .. | 2 | .. | 38 | 87 | |
| 37 | .. | 13 | 19 | .. | .. | .. | .. | .. | .. | .. | .. | .. | .. | .. | .. | .. | .. | .. | .. | 35 | 71 | |
| 36 | .. | 15 | 16 | .. | .. | .. | .. | 1 | .. | .. | .. | .. | .. | 1 | .. | .. | .. | .. | .. | 42 | 80 | |
| 60 | .. | 41 | 36 | 1 | .. | .. | .. | .. | .. | .. | .. | .. | .. | .. | .. | .. | .. | 2 | .. | 65 | 110 | 557 |
| 23 | .. | 19 | 12 | .. | .. | .. | .. | .. | .. | .. | .. | .. | .. | .. | .. | .. | .. | .. | .. | 20 | 42 | |
| 19 | .. | 14 | 13 | 1 | .. | .. | .. | .. | .. | .. | .. | .. | .. | .. | .. | .. | .. | 1 | .. | 21 | 34 | |
| 18 | .. | 8 | 11 | .. | .. | .. | .. | .. | .. | .. | .. | .. | .. | .. | .. | .. | .. | 1 | .. | 24 | 34 | |
| 106 | 2 | 21 | 70 | 2 | .. | .. | .. | 2 | .. | .. | .. | .. | .. | .. | .. | .. | .. | 1 | .. | 89 | 149 | 558 |
| 141 | 3 | 71 | 103 | 1 | .. | .. | .. | 7 | .. | .. | .. | .. | .. | 2 | .. | .. | .. | 1 | .. | 140 | 262 | 559 |
| 25 | .. | 9 | 27 | .. | .. | .. | .. | .. | .. | .. | .. | .. | .. | .. | .. | .. | .. | .. | .. | 26 | 31 | |
| 73 | 3 | 34 | 54 | .. | .. | .. | .. | 1 | .. | .. | .. | .. | .. | 1 | .. | .. | .. | .. | .. | 70 | 130 | |
| 24 | .. | 12 | 14 | 1 | .. | .. | .. | 6 | .. | .. | .. | .. | .. | .. | .. | .. | .. | 1 | .. | 26 | 63 | |
| 19 | .. | 16 | 8 | .. | .. | .. | .. | .. | .. | .. | .. | .. | .. | 1 | .. | .. | .. | .. | .. | 18 | 38 | |
| 121 | .. | 19 | 31 | .. | .. | .. | .. | 2 | .. | .. | .. | .. | .. | .. | .. | .. | .. | 2 | .. | 118 | 229 | 560 |
| 59 | .. | 15 | 20 | .. | .. | .. | .. | 1 | .. | — | .. | .. | .. | .. | .. | .. | .. | 1 | .. | 41 | 102 | |
| 16 | .. | .. | .. | .. | .. | .. | .. | .. | .. | .. | .. | .. | .. | .. | .. | .. | .. | .. | .. | 18 | 30 | |
| 46 | — | 4 | 11 | .. | .. | .. | .. | 1 | — | .. | — | .. | .. | — | .. | — | .. | 1 | .. | 59 | 97 | |

## PRIMARY CENSUS ABSTRACT

| Location Code No. | Name of Village/Town/ Ward/Urban Block | Area of village in acres and of town/ward in Km.² | Occupied residential houses | Total No. of house-holds | Total Population (Including institutional and houseless population) P | M | F | Scheduled Castes M | F | Scheduled Tribes M | F | Literate and educated persons M | F | (I-IX) Total Workers M | F |
|---|---|---|---|---|---|---|---|---|---|---|---|---|---|---|---|
| 1 | 2 | 3 | 4 | 5 | 6 | 7 | 8 | 9 | 10 | 11 | 12 | 13 | 14 | 15 | 16 |
| 561 | Nehriya | 751.81 | 44 | 46 | 317 | 158 | 159 | 51 | 54 | 96 | 95 | 30 | 2 | 83 | 30 |
| | *Nehriya* | | *30* | *30* | *210* | *107* | *103* | *9* | *10* | *87* | *83* | *19* | *2* | *59* | *26* |
| | *Kangiyadhana* | | *14* | *16* | *107* | *51* | *56* | *42* | *44* | *9* | *12* | *11* | .. | *24* | *4* |
| 562 | Mokai | 1,032.72 | 38 | 41 | 253 | 140 | 113 | 72 | 53 | 40 | 34 | 18 | 3 | 82 | 32 |
| 563 | Bal Kachhar | 742.54 | 33 | 38 | 226 | 119 | 107 | 27 | 16 | 35 | 31 | 21 | 6 | 75 | 26 |
| 564 | Bagbar Chhipa | 1,975.45 | 127 | 127 | 696 | 338 | 358 | 23 | 21 | 174 | 198 | 77 | 20 | 167 | 121 |
| | *Bagbar Chhipa* | | *44* | *44* | *242* | *122* | *120* | *3* | *4* | .. | .. | *23* | *2* | *53* | *33* |
| | *Laldhana* | | *44* | *44* | *71* | *30* | *41* | *4* | *5* | *21* | *26* | *7* | *1* | *14* | *15* |
| | *Nokhedhana* | | *12* | *12* | *242* | *118* | *124* | *4* | *5* | *98* | *107* | *36* | *10* | *61* | *35* |
| | *Banjaradhana* | | *27* | *27* | *141* | *68* | *73* | *12* | *7* | *55* | *65* | *11* | *7* | *39* | *38* |
| 565 | Thawri Doma | 615.49 | 42 | 52 | 297 | 154 | 143 | 4 | 4 | 60 | 73 | 9 | .. | 74 | 3 |
| | *Thawridoma* | | *25* | *35* | *198* | *96* | *102* | *4* | *4* | *57* | *70* | *7* | .. | *45* | *3* |
| | *Tanda* | | *17* | *17* | *99* | *58* | *41* | .. | .. | *3* | *3* | *2* | .. | *29* | .. |
| 566 | Sawla Dhana | 525.08 | 33 | 36 | 196 | 104 | 92 | 41 | 30 | 63 | 62 | 8 | .. | 57 | .. |
| 567 | Jhurri Mal. | 1,478.31 | 94 | 98 | 560 | 278 | 282 | 23 | 17 | 197 | 218 | 85 | *6* | 143 | 15 |
| | *Jhurri Pateldhana* | | *36* | *40* | *217* | *97* | *120* | *2* | *1* | *90* | *116* | *22* | *1* | *52* | *11* |
| | *Madhkadhana* | | *6* | *6* | *49* | *22* | *27* | .. | .. | *22* | *27* | *8* | *1* | *13* | *1* |
| | *Hardadhana* | | *10* | *10* | *66* | *34* | *32* | .. | .. | *33* | *32* | *10* | *1* | *16* | .. |
| | *Kursidhana* | | *14* | *14* | *77* | *45* | *32* | *20* | *14* | *17* | *13* | *8* | .. | *25* | *3* |
| | *Bhoidhana* | | *28* | *28* | *151* | *80* | *71* | *1* | *2* | *35* | *30* | *37* | *3* | *37* | .. |
| 568 | Jhurri Ryt. | 126.32 | .. | .. | .. | Uninhabited | | .. | .. | .. | .. | .. | .. | .. | .. |
| 569 | Mathni | 1,222.13 | 49 | 49 | 282 | 147 | 135 | 25 | 25 | 112 | 101 | 17 | 2 | 82 | 5 |
| | *Mathni* | | *40* | *40* | *48* | *24* | *24* | *20* | *22* | .. | .. | *2* | .. | *14* | *3* |
| | *Dhonga* | | *9* | *9* | *234* | *123* | *111* | *5* | *3* | *112* | *101* | *15* | *2* | *68* | *2* |
| 570 | Sirgori kalan | 907.89 | 29 | 32 | 217 | 107 | 110 | 6 | 1 | 35 | 44 | 39 | 14 | 57 | 5 |
| 571 | Thes Gora | 1,161.36 | 82 | 90 | 512 | 244 | 268 | 23 | 21 | 124 | 146 | 88 | 22 | 123 | 9 |
| | *Thes Gora* | | *52* | *60* | *309* | *148* | *161* | *19* | *20* | *53* | *61* | *59* | *11* | *74* | *3* |
| | *Narsingdhana* | | *30* | *30* | *203* | *96* | *107* | *4* | *1* | *71* | *85* | *29* | *11* | *49* | *6* |
| 572 | Kari Dongari | 823.96 | 63 | 64 | 306 | 148 | 158 | 7 | 13 | 63 | 64 | 37 | 6 | 74 | 64 |
| | *Kari Dongori* | | *14* | *14* | *71* | *38* | *33* | *5* | *6* | *31* | *26* | *7* | .. | *18* | *17* |
| | *Godidhana* | | *49* | *50* | *235* | *110* | *125* | *2* | *7* | *32* | *38* | *30* | *6* | *56* | *47* |
| 573 | Paiganwadi | 648.45 | 10 | 12 | 91 | 47 | 44 | .. | .. | 43 | 40 | 11 | 2 | 26 | 29 |
| 574 | Semartal | 533.38 | 32 | 32 | 232 | 108 | 124 | 8 | 6 | 81 | 98 | 23 | 5 | 56 | 48 |
| 575 | Titra | 697.63 | 43 | 44 | 272 | 129 | 143 | 23 | 26 | 46 | 47 | 38 | 11 | 73 | 13 |
| | *Titra* | | *22* | *23* | *90* | *38* | *52* | *6* | *8* | *12* | *13* | *6* | *2* | *21* | *4* |
| | *Tola* | | *17* | *17* | *151* | *77* | *74* | *14* | *14* | *25* | *26* | *29* | *9* | *42* | *8* |
| | *Dhana* | | *4* | *4* | *31* | *14* | *17* | *3* | *4* | *9* | *8* | *3* | .. | *10* | *1* |
| 576 | Buddi | 656.77 | 35 | 35 | 211 | 102 | 109 | 8 | 11 | 88 | 88 | 25 | 1 | 52 | 2 |
| 577 | Duddi | 967.79 | 41 | 44 | 247 | 117 | 130 | 36 | 41 | 4 | 2 | 26 | 6 | 67 | 10 |
| 578 | Dugriya | 656.83 | 79 | 84 | 502 | 252 | 250 | 37 | 27 | 76 | 82 | 102 | 26 | 124 | 44 |
| 579 | Harrihet | 386.14 | 59 | 59 | 323 | 159 | 164 | 18 | 24 | 7 | 8 | 52 | 5 | 85 | 1 |
| 580 | Paijanwada | 1,496.88 | 151 | 151 | 830 | 407 | 423 | 18 | 20 | 115 | 123 | 122 | 8 | 204 | 14 |
| | *Paijanwada* | | *56* | *56* | *314* | *148* | *166* | .. | .. | *15* | *14* | *45* | .. | *69* | *3* |
| | *Tomadhana* | | *55* | *55* | *302* | *153* | *149* | *10* | *14* | *21* | *18* | *53* | *7* | *80* | *7* |
| | *Kodradhana* | | *40* | *40* | *214* | *106* | *108* | *8* | *6* | *79* | *91* | *24* | *1* | *55* | *4* |
| 581 | Pipariya | 474.13 | 33 | 33 | 217 | 103 | 114 | .. | .. | 45 | 59 | 33 | 6 | 54 | .. |
| | *Pipariya* | | *13* | *13* | *92* | *42* | *50* | .. | .. | *23* | *24* | *9* | *1* | *24* | .. |
| | *Gondidhana* | | *20* | *20* | *125* | *61* | *64* | .. | .. | *22* | *35* | *24* | *5* | *30* | .. |
| 582 | Mainawadi | 631.44 | 52 | 52 | 308 | 149 | 159 | 4 | 1 | 54 | 56 | 47 | 8 | 78 | 27 |
| 583 | Parasiya Goli | 400.47 | 20 | 22 | 101 | 55 | 46 | 6 | 6 | 31 | 29 | 24 | 4 | 32 | 8 |

| Workers | | | | | | | | | | | | | | | | | | | | Non-Workers | | |
|---|---|---|---|---|---|---|---|---|---|---|---|---|---|---|---|---|---|---|---|---|---|---|
| I | | II | | III | | IV | | V(a) | | V(b) | | VI | | VII | | VIII | | IX | | X | | L.C. No. |
| M | F | M | F | M | F | M | F | M | F | M | F | M | F | M | F | M | F | M | F | M | F | |
| 17 | 18 | 19 | 20 | 21 | 22 | 23 | 24 | 25 | 26 | 27 | 28 | 29 | 30 | 31 | 32 | 33 | 34 | 35 | 36 | 37 | 38 | I |
| 70 | .. | 6 | 30 | 3 | .. | .. | .. | .. | .. | .. | .. | .. | .. | 2 | .. | .. | .. | 2 | .. | 75 | 129 | 561 |
| *48* | *..* | *5* | *26* | *3* | .. | .. | .. | .. | .. | .. | .. | .. | .. | *2* | .. | .. | .. | *1* | .. | *48* | *77* | |
| *22* | .. | *1* | *4* | .. | .. | .. | .. | .. | .. | .. | .. | .. | .. | .. | .. | .. | .. | *1* | .. | *27* | *52* | |
| 52 | .. | 21 | 32 | 2 | .. | .. | .. | .. | .. | 5 | .. | .. | .. | 1 | .. | .. | .. | 1 | .. | 58 | 81 | 562 |
| 42 | .. | 25 | 26 | 3 | .. | .. | .. | 2 | .. | .. | .. | .. | .. | 1 | .. | .. | .. | 2 | .. | 44 | 81 | 563 |
| 93 | .. | 63 | 118 | 2 | .. | .. | .. | 6 | 2 | .. | .. | .. | .. | .. | .. | .. | .. | 3 | 1 | 171 | 237 | 564 |
| *25* | .. | *28* | *33* | .. | .. | .. | .. | .. | .. | .. | .. | .. | .. | .. | .. | .. | .. | .. | .. | *69* | *87* | |
| *9* | .. | *2* | *13* | .. | .. | .. | .. | *3* | *2* | .. | .. | .. | .. | .. | .. | .. | .. | .. | .. | *16* | *26* | |
| *36* | .. | *19* | *34* | *2* | .. | .. | .. | *2* | .. | .. | .. | .. | .. | .. | .. | .. | .. | *2* | *1* | *57* | *89* | |
| *23* | .. | *14* | *38* | .. | .. | .. | .. | *1* | .. | .. | .. | .. | .. | .. | .. | .. | .. | *1* | .. | *29* | *35* | |
| 55 | 2 | 15 | 1 | .. | .. | .. | .. | 3 | .. | .. | .. | .. | .. | .. | .. | .. | .. | 1 | .. | 80 | 140 | 565 |
| *37* | *2* | *4* | *1* | .. | .. | .. | .. | *3* | .. | .. | .. | .. | .. | .. | .. | .. | .. | *1* | .. | *51* | *99* | |
| *18* | .. | *11* | .. | .. | .. | .. | .. | .. | .. | .. | .. | .. | .. | .. | .. | .. | .. | .. | .. | *29* | *41* | |
| 54 | .. | 3 | .. | .. | .. | .. | .. | .. | .. | .. | .. | .. | .. | .. | .. | .. | .. | .. | .. | 47 | 92 | 566 |
| 105 | 2 | 23 | 12 | 1 | .. | .. | .. | 8 | .. | .. | .. | .. | .. | .. | .. | .. | .. | 6 | 1 | 135 | 267 | 567 |
| *45* | *1* | *4* | *9* | .. | .. | .. | .. | *2* | .. | .. | .. | .. | .. | .. | .. | .. | .. | *1* | *1* | *45* | *109* | |
| *13* | *1* | .. | .. | .. | .. | .. | .. | .. | .. | .. | .. | .. | .. | .. | .. | .. | .. | .. | .. | *9* | *26* | |
| *11* | .. | *4* | .. | .. | .. | .. | .. | .. | .. | .. | .. | .. | .. | .. | .. | .. | .. | *1* | .. | *18* | *32* | |
| *7* | .. | *12* | *3* | .. | .. | .. | .. | *4* | .. | .. | .. | .. | .. | .. | .. | .. | .. | *2* | .. | *20* | *29* | |
| *29* | .. | *3* | .. | *1* | .. | .. | .. | *2* | .. | .. | .. | .. | .. | .. | .. | .. | .. | *2* | .. | *43* | *71* | |
| .. | .. | .. | .. | .. | .. | .. | .. | .. | .. | Uninhabited | | | .. | .. | .. | .. | .. | .. | .. | .. | .. | 568 |
| 71 | 1 | 7 | 4 | .. | .. | .. | .. | 3 | .. | .. | .. | .. | .. | .. | .. | .. | .. | 1 | .. | 65 | 130 | 569 |
| *10* | *1* | *4* | *2* | .. | .. | .. | .. | .. | .. | .. | .. | .. | .. | .. | .. | .. | .. | .. | .. | *10* | *21* | |
| *61* | .. | *3* | *2* | .. | .. | .. | .. | *3* | .. | .. | .. | .. | .. | .. | .. | .. | .. | *1* | .. | *55* | *109* | |
| 52 | 3 | 2 | 2 | .. | .. | .. | .. | 1 | .. | .. | .. | .. | .. | .. | .. | .. | .. | 2 | .. | 50 | 105 | 570 |
| 113 | 4 | 1 | 5 | .. | .. | .. | .. | 4 | .. | .. | .. | .. | .. | .. | .. | .. | .. | 5 | .. | 121 | 259 | 571 |
| *70* | *1* | .. | *2* | .. | .. | .. | .. | *3* | .. | .. | .. | .. | .. | .. | .. | .. | .. | *1* | .. | *74* | *158* | |
| *43* | *3* | *1* | *3* | .. | .. | .. | .. | *1* | .. | .. | .. | .. | .. | .. | .. | .. | .. | *4* | .. | *47* | *101* | |
| 57 | 1 | 7 | 61 | .. | .. | .. | .. | 6 | 2 | .. | .. | .. | .. | 1 | .. | .. | .. | 3 | .. | 74 | 94 | 572 |
| *16* | .. | .. | *17* | .. | .. | .. | .. | *2* | .. | .. | | .. | .. | .. | : | .. | .. | .. | .. | *20* | *16* | |
| *41* | *1* | *7* | *44* | .. | .. | .. | .. | *4* | *2* | .. | .. | .. | .. | *1* | .. | .. | .. | *3* | .. | *54* | *78* | |
| 20 | .. | 4 | 29 | .. | .. | .. | .. | 1 | .. | .. | .. | .. | .. | .. | .. | .. | .. | 1 | .. | 21 | 15 | 573 |
| 53 | 2 | 1 | 45 | 1 | .. | .. | .. | 1 | 1 | .. | .. | .. | .. | .. | .. | .. | .. | .. | .. | 52 | 76 | 574 |
| 60 | .. | 9 | 13 | 1 | .. | .. | .. | 2 | .. | .. | .. | .. | .. | .. | .. | .. | .. | 1 | .. | 56 | 130 | 575 |
| *15* | .. | *4* | *4* | .. | .. | .. | .. | *2* | .. | .. | .. | .. | .. | .. | .. | .. | .. | .. | .. | *17* | *48* | |
| *38* | .. | *3* | *8* | .. | .. | .. | .. | .. | .. | .. | .. | .. | .. | .. | .. | .. | .. | *1* | .. | *35* | *66* | |
| *7* | .. | *2* | *1* | *1* | .. | .. | .. | .. | .. | .. | .. | .. | .. | .. | .. | .. | .. | .. | .. | *4* | *16* | |
| 40 | .. | 10 | 2 | .. | .. | .. | .. | 1 | .. | .. | .. | .. | .. | .. | .. | .. | .. | 1 | .. | 50 | 107 | 576 |
| 43 | 1 | 15 | 9 | 1 | .. | .. | .. | 5 | .. | .. | .. | .. | .. | .. | .. | .. | .. | 3 | .. | 50 | 120 | 577 |
| 78 | 4 | 23 | 40 | 8 | .. | .. | .. | 5 | .. | .. | .. | .. | .. | .. | .. | .. | .. | 10 | .. | 128 | 206 | 578 |
| 66 | .. | 8 | 1 | .. | .. | .. | .. | 7 | .. | .. | .. | .. | .. | .. | .. | .. | .. | 4 | .. | 74 | 163 | 579 |
| 151 | 2 | 14 | 12 | 27 | .. | 1 | .. | 7 | .. | .. | .. | .. | .. | .. | .. | 1 | .. | 3 | .. | 203 | 409 | 580 |
| *38* | .. | *9* | *3* | *15* | .. | .. | .. | *4* | .. | .. | .. | .. | .. | .. | .. | *1* | .. | *2* | .. | *79* | *163* | |
| *62* | *2* | *4* | *5* | *9* | .. | *1* | .. | *3* | .. | .. | .. | .. | .. | .. | .. | .. | .. | *1* | .. | *73* | *142* | |
| *51* | .. | *1* | *4* | *3* | .. | .. | .. | .. | .. | .. | .. | .. | .. | .. | .. | .. | .. | .. | .. | *51* | *104* | |
| 43 | .. | 10 | .. | 1 | .. | .. | .. | .. | .. | .. | .. | .. | .. | .. | .. | .. | .. | .. | .. | 49 | 114 | 581 |
| *16* | .. | *7* | .. | *1* | .. | .. | .. | .. | .. | .. | .. | .. | .. | .. | .. | .. | .. | .. | .. | *18* | *50* | |
| *27* | .. | *3* | .. | .. | .. | . | .. | .. | .. | .. | .. | .. | .. | .. | .. | .. | .. | .. | .. | *31* | *64* | |
| 43 | 4 | 11 | 11 | 12 | 8 | 6 | .. | 5 | 4 | .. | .. | .. | .. | .. | .. | .. | .. | 1 | .. | 71 | 132 | 582 |
| 21 | ... | 5 | 6 | 4 | 1 | 1 | .. | .. | .. | .. | .. | .. | .. | .. | .. | .. | .. | 1 | 1 | 23 | 38 | 583 |

## PRIMARY CENSUS ABSTRACT

| Location Code No. | Name of Village/Town/ Ward/Urban Block | Area of village in acres and of town/ward in Km.$^2$ | Occupied residential houses | Total No. of house-holds | Total Population (Including institutional and houseless population) | | | Scheduled Castes | | Scheduled Tribes | | Literate and educated persons | | (I IX) Total Workers | |
|---|---|---|---|---|---|---|---|---|---|---|---|---|---|---|---|
| | | | | | P | M | F | M | F | M | F | M | F | M | F |
| 1 | 2 | 3 | 4 | 5 | 6 | 7 | 8 | 9 | 10 | 11 | 12 | 13 | 14 | 15 | 16 |
| 584 | Barariya | 889.04 | 146 | 174 | 749 | 363 | 386 | 68 | 80 | 131 | 137 | 147 | 62 | 194 | 53 |
| | *Barariya* | | *100* | *119* | *479* | *231* | *248* | *50* | *56* | *108* | *113* | *103* | *35* | *129* | *42* |
| | *Purani Basti* | | *46* | *55* | *270* | *132* | *138* | *18* | *24* | *23* | *24* | *44* | *27* | *65* | *11* |
| 585 | Mayawadi | 1,349.05 | 170 | 172 | 909 | 457 | 452 | 113 | 98 | 253 | 270 | 172 | 29 | 197 | 6 |
| 586 | Dongar Chikhli | 591.33 | .. Included in urban area as urban outgrowth of Dongarparasia (N.M.) | | | | | | | | | | | .. | .. |
| 587 | Sirgori Khurd | 1,196.08 | 59 | 63 | 408 | 207 | 201 | 27 | 26 | 56 | 61 | 71 | 10 | 106 | 35 |
| | *Sirgori Khurd dhana* | | *39* | *41* | *140* | *74* | *66* | *20* | *16* | *14* | *15* | *23* | *2* | *37* | *5* |
| | *Purani Basti* | | *20* | *22* | *268* | *133* | *135* | *7* | *10* | *42* | *46* | *48* | *8* | *69* | *30* |
| 588 | Nawegaon | 981.91 | 70 | 72 | 418 | 204 | 214 | 5 | 8 | 107 | 134 | 43 | 9 | 119 | 29 |
| | *Nawegaon Hathiya Gar* | | *40* | *42* | *220* | *101* | *119* | *3* | *5* | *84* | *99* | *15* | *5* | *62* | *24* |
| | *Purani Basti* | | *30* | *30* | *198* | *103* | *95* | *2* | *3* | *23* | *35* | *28* | *4* | *57* | *5* |
| 589 | Dighawani | 1,343.60 | 398 | 557 | 3,357 | 2,005 | 1,352 | 403 | 222 | 340 | 338 | 841 | 285 | 1,139 | 44 |
| | *Dighawani Purani Basti* | | *70* | *100* | *600* | *302* | *298* | *9* | *16* | *120* | *127* | *105* | *10* | *95* | *11* |
| | *Barud House* | | *60* | *100* | *627* | *320* | *307* | *53* | *54* | *55* | *54* | *136* | *58* | *131* | *7* |
| | *Gorakhpuri Kendra Rawanwada* | | *60* | *100* | *520* | *290* | *230* | *66* | *47* | *68* | *69* | *125* | *65* | *158* | *9* |
| | *Labour Line & Office Line* | | *40* | *57* | *402* | *291* | *111* | *63* | *20* | *21* | *26* | *91* | *16* | *234* | *4* |
| | *Coal Company Kent Labour Line & Coal Company* | | *168* | *200* | *1,208* | *802* | *406* | *212* | *85* | *66* | *62* | *384* | *136* | *521* | *13* |
| 590 | Rawanwada | 1,051.79 | 315 | 465 | 2,405 | 1,248 | 1,157 | 347 | 325 | 270 | 252 | 628 | 274 | 509 | 75 |
| | *Rawanwada Purani Basti* | | *75* | *105* | *562* | *285* | *277* | *117* | *123* | *113* | *106* | *95* | *31* | *123* | *32* |
| | *Coal Company Camp* | | *140* | *210* | *1,092* | *565* | *527* | *90* | *74* | *111* | *102* | *310* | *157* | *212* | *27* |
| | *Lagral Camp* | | *100* | *150* | *751* | *398* | *353* | *140* | *128* | *46* | *44* | *223* | *86* | *174* | *16* |
| 591 | Harrai | 1,574.53 | 186 | 340 | 1,847 | 920 | 927 | 307 | 308 | 178 | 197 | 426 | 123 | 444 | 66 |
| | *Harrai Khairlanji Colliery* | | *54* | *138* | *776* | *396* | *380* | *135* | *134* | *99* | *99* | *202* | *43* | *169* | *25* |
| | *Basti* | | *120* | *180* | *923* | *457* | *466* | *165* | *171* | *27* | *31* | *208* | *79* | *229* | *30* |
| | *Telidhana* | | *12* | *22* | *148* | *67* | *81* | *7* | *3* | *52* | *67* | *16* | *1* | *46* | *11* |
| 592 | Khirsadoh | 1,433.98 | 113 | 256 | 1,343 | 699 | 644 | 89 | 68 | 325 | 317 | 325 | 233 | 353 | 40 |
| | *Khirsadoh Deori and Basti* | | *73* | *110* | *581* | *292* | *289* | *25* | *23* | *236* | *225* | *90* | *144* | *160* | *23* |
| | *Station Area* | | *40* | *146* | *762* | *407* | *355* | *64* | *45* | *89* | *92* | *235* | *89* | *193* | *17* |
| 593 | Khamrajathu | 638.96 | 53 | 73 | 490 | 256 | 234 | 21 | 24 | 112 | 103 | 68 | 12 | 122 | 6 |
| 594 | Khirsadoh Ryt. | 123.49 | 1 | 2 | 9 | 2 | 7 | .. | .. | 2 | 7 | .. | .. | 2 | 1 |
| 595 | Dhala | 1,005.43 | 138 | 170 | 1,022 | 507 | 515 | 67 | 75 | 169 | 171 | 141 | 25 | 249 | 37 |
| | *Dhalu* | | *80* | *100* | *608* | *304* | *304* | *27* | *34* | *21* | *21* | *87* | *18* | *135* | *20* |
| | *Dhaladhana* | | *58* | *70* | *414* | *203* | *211* | *40* | *41* | *148* | *150* | *54* | *7* | *114* | *17* |
| 596 | Kana Bhatsa Ryt. | 191.29 | 9 | 12 | 62 | 33 | 29 | 7 | 3 | 18 | 20 | 12 | .. | 21 | .. |
| 597 | Barur | 451.25 | 39 | 42 | 231 | 107 | 124 | 4 | 4 | 11 | 14 | 29 | 8 | 63 | 19 |
| 598 | Khairiojha | 806.00 | 24 | 24 | 146 | 74 | 72 | 4 | 5 | 59 | 56 | 27 | 10 | 38 | 1 |
| 599 | Deori | 1,495.49 | 70 | 74 | 441 | 214 | 227 | 22 | 17 | 154 | 177 | 41 | 13 | 140 | 14 |
| 600 | Sethiya | 1,435.79 | 61 | 63 | 333 | 163 | 170 | 38 | 33 | 74 | 76 | 55 | 12 | 95 | 7 |
| 601 | Bichhuwa Pathar | 510.30 | 32 | 34 | 240 | 126 | 114 | 5 | 2 | 121 | 112 | 21 | 2 | 67 | 3 |
| 602 | Chhinda | 1,020.77 | 60 | 76 | 415 | 203 | 212 | 1 | 4 | 198 | 200 | 18 | 39 | 41 | 83 |
| | *Chhinda Basti* | | *39* | *55* | *288* | *145* | *143* | *1* | *4* | *144* | *139* | *3* | *34* | *9* | *79* |
| | *Radhe Tola* | | *21* | *21* | *127* | *58* | *69* | .. | .. | *54* | *61* | *15* | *5* | *32* | *4* |
| 603 | Kukar Munda | 671.10 | 23 | 29 | 220 | 113 | 107 | .. | .. | 109 | 106 | 21 | 2 | 50 | 4 |
| 604 | Chhaliwada | 556.82 | 23 | 29 | 200 | 106 | 94 | .. | .. | 34 | 33 | 3 | .. | 56 | 3 |
| 605 | Pindrai | 734.38 | 68 | 72 | 403 | 202 | 201 | 14 | 12 | 60 | 67 | 69 | 13 | 105 | 9 |
| 606 | Sirgora | 1,782.82 | 124 | 124 | 706 | 360 | 346 | 56 | 42 | 145 | 147 | 58 | 11 | 177 | 44 |

| Workers | | | | | | | | | | | | | | | | | | | | | | |
|---|---|---|---|---|---|---|---|---|---|---|---|---|---|---|---|---|---|---|---|---|---|---|
| I | | II | | III | | IV | | V(a) | | V(b) | | VI | | VII | | VIII | | IX | | X Non-Workers | | L.C. No. |
| M | F | M | F | M | F | M | F | M | F | M | F | M | F | M | F | M | F | M | F | M | F | |
| 17 | 18 | 19 | 20 | 21 | 22 | 23 | 24 | 25 | 26 | 27 | 28 | 29 | 30 | 31 | 32 | 33 | 34 | 35 | 36 | 37 | 38 | I |
| 82 | 2 | 26 | 36 | 37 | 2 | 26 | .. | 14 | 12 | .. | .. | .. | .. | 3 | 1 | .. | .. | 6 | .. | 169 | 333 | 584 |
| *50* | *2* | *21* | *34* | *20* | *2* | *19* | .. | *13* | *4* | .. | .. | .. | .. | *1* | .. | .. | .. | *5* | .. | *102* | *206* | |
| *32* | .. | *5* | *2* | *17* | .. | *7* | .. | *1* | *8* | .. | .. | .. | .. | *2* | *1* | .. | .. | *1* | .. | *67* | *127* | |
| 133 | 5 | 34 | 1 | 1 | .. | 16 | .. | 1 | .. | 1 | .. | .. | .. | 5 | .. | 1 | .. | 5 | .. | 260 | 446 | 585 |
| .. | .. | .. | Included in urban area as urban outgrowth of Dongarparasia (N.M.) | | | | | | | | | | | | | | | | | .. | .. | 586 |
| 66 | 5 | 23 | 29 | 6 | 1 | 1 | .. | 2 | .. | 2 | .. | .. | .. | 1 | .. | 1 | .. | 4 | .. | 101 | 166 | 587 |
| *23* | *5* | *10* | .. | .. | .. | .. | .. | *2* | .. | .. | .. | .. | .. | .. | .. | *1* | .. | *1* | .. | *37* | *61* | |
| *43* | .. | *13* | *29* | *6* | *1* | *1* | .. | .. | .. | *2* | ... | .. | .. | *1* | .. | .. | .. | *3* | .. | *64* | *105* | |
| 69 | .. | 24 | 29 | 5 | .. | 15 | .. | 3 | .. | 3 | .. | .. | .. | .. | .. | .. | .. | .. | .. | 85 | 185 | 588 |
| *33* | .. | *14* | *24* | *3* | .. | *9* | .. | *3* | .. | .. | .. | .. | .. | .. | .. | .. | .. | .. | .. | *39* | *95* | |
| *36* | .. | *10* | *5* | *2* | .. | *6* | .. | .. | .. | *3* | .. | .. | .. | .. | .. | .. | .. | .. | .. | *46* | *90* | |
| 78 | 2 | 35 | 4 | 2 | .. | 958 | 31 | 18 | .. | 4 | .. | 1 | .. | 20 | 5 | 1 | .. | 22 | 2 | 866 | 1,308 | 589 |
| *74* | *2* | *14* | *2* | .. | ... | .. | *7* | *2* | .. | *1* | .. | ... | .. | *1* | .. | .. | ... | *3* | .. | *207* | *287* | |
| *2* | .. | .. | .. | *2* | .. | *115* | *4* | *2* | .. | *1* | .. | .. | .. | *3* | *2* | *1* | .. | *5* | *1* | *189* | *300* | |
| *1* | .. | .. | .. | .. | .. | *149* | *7* | *1* | .. | .. | ... | .. | .. | *4* | *2* | .. | .. | *3* | .. | *132* | *221* | |
| .. | .. | *13* | *2* | .. | .. | *214* | *2* | *5* | ... | .. | .. | .. | .. | 2 | .. | .. | .. | .. | .. | *57* | *107* | |
| *1* | .. | *8* | .. | .. | .. | *480* | *11* | *8* | ... | *2* | .. | *1* | .. | *10* | *1* | .. | .. | *11* | *1* | *281* | *393* | |
| 47 | .. | 21 | 22 | 5 | .. | 338 | 33 | 17 | 2 | 6 | 6 | 5 | .. | 25 | 2 | 4 | .. | 41 | 10 | 739 | 1,082 | 590 |
| *37* | .. | *16* | *15* | *3* | ... | *47* | *13* | *2* | .. | *3* | *4* | *1* | .. | *4* | .. | .. | .. | *10* | .. | *162* | *245* | |
| *7* | .. | *4* | *2* | *2* | .. | *139* | *12* | *12* | .. | *3* | *2* | *1* | .. | *18* | *2* | *4* | .. | *22* | *9* | *353* | *500* | |
| *3* | .. | *1* | *5* | .. | .. | *152* | *8* | *3* | *2* | .. | .. | *3* | .. | *3* | .. | .. | .. | *9* | *1* | *224* | *337* | |
| 78 | 18 | 23 | 5 | 20 | 2 | 264 | 10 | 20 | 1 | 5 | 18 | 1 | .. | 5 | 2 | 2 | .. | 26 | 10 | 476 | 861 | 591 |
| *1* | .. | *2* | .. | *4* | .. | *142* | ... | *6* | .. | ... | *17* | .. | .. | *4* | *2* | .. | .. | *10* | *6* | *227* | *355* | |
| *65* | *15* | *14* | *2* | *9* | .. | *114* | *9* | *12* | *1* | *2* | .. | .. | .. | *1* | .. | *1* | .. | *11* | *3* | *228* | *436* | |
| *12* | *3* | *7* | *3* | *7* | *2* | *8* | *1* | *2* | .. | *3* | *1* | *1* | .. | .. | .. | *1* | .. | *5* | *1* | *21* | *70* | |
| 172 | 1 | 21 | 29 | 9 | 3 | 18 | .. | 7 | 3 | 8 | .. | .. | .. | 15 | 1 | 59 | .. | 44 | 3 | 346 | 604 | 592 |
| *126* | *1* | *16* | *21* | *3* | *1* | *9* | .. | *2* | .. | *4* | .. | .. | .. | .. | .. | .. | .. | .. | .. | *132* | *266* | |
| *46* | .. | *5* | *8* | *6* | *2* | *9* | .. | *5* | *3* | *4* | .. | .. | .. | *15* | *1* | *59* | .. | *44* | *3* | *214* | *338* | |
| 51 | 4 | 31 | 1 | 4 | .. | 7 | 1 | 2 | .. | 1 | .. | .. | .. | 3 | .. | 13 | .. | 10 | .. | 134 | 228 | 593 |
| 1 | .. | 1 | 1 | .. | .. | .. | .. | .. | .. | .. | .. | .. | .. | .. | .. | ... | .. | .. | .. | .. | 6 | 594 |
| 79 | 3 | 43 | 32 | 45 | .. | 16 | .. | 45 | .. | .. | .. | .. | .. | 15 | 1 | .. | .. | 6 | 1 | 258 | 478 | 595 |
| *10* | *1* | *26* | *17* | *42* | .. | *6* | .. | *37* | .. | .. | .. | .. | .. | *10* | *1* | .. | .. | *4* | *1* | *169* | *284* | |
| *69* | *2* | *17* | *15* | *3* | .. | *10* | .. | *8* | .. | .. | .. | .. | .. | *5* | .. | .. | .. | *2* | .. | *89* | *194* | |
| 19 | .. | 1 | .. | .. | .. | .. | .. | .. | .. | .. | .. | .. | .. | .. | .. | .. | .. | 1 | .. | 12 | 29 | 596 |
| 52 | .. | 5 | 18 | .. | .. | 3 | .. | | .. | .. | .. | .. | .. | 1 | 1 | .. | .. | 2 | .. | 44 | 105 | 597 |
| 29 | .. | 4 | 1 | .. | .. | .. | .. | 5 | .. | .. | .. | .. | .. | .. | .. | .. | .. | .. | .. | 36 | 71 | 598 |
| 88 | 1 | 45 | 13 | .. | .. | 3 | .. | 2 | .. | .. | .. | .. | .. | .. | .. | .. | .. | 2 | .. | 74 | 213 | 599 |
| 70 | 4 | 7 | .. | 8 | 2 | 3 | .. | 1 | .. | 4 | .. | .. | .. | 1 | .. | .. | .. | 1 | 1 | 68 | 163 | 600 |
| 48 | 1 | 9 | .. | 8 | 2 | 1 | .. | .. | .. | .. | .. | .. | .. | .. | .. | *1* | .. | .. | .. | 59 | 111 | 601 |
| 30 | 66 | 4 | 11 | .. | .. | 6 | 4 | 1 | .. | .. | .. | .. | .. | .. | .. | .. | .. | .. | 2 | 162 | 129 | 602 |
| *7* | *65* | *1* | *9* | .. | .. | *1* | *3* | .. | .. | .. | .. | .. | .. | .. | .. | .. | .. | .. | *2* | *136* | *64* | |
| *23* | *1* | *3* | *2* | .. | .. | *5* | *1* | *1* | .. | .. | .. | .. | .. | .. | .. | .. | .. | .. | .. | *26* | *65* | |
| 39 | .. | 4 | 2 | 3 | 2 | 2 | .. | 2 | .. | .. | .. | .. | .. | ... | .. | .. | .. | .. | .. | 63 | 103 | 603 |
| 18 | .. | 8 | 3 | 26 | .. | 4 | .. | .. | .. | .. | .. | .. | | .. | .. | .. | .. | .. | .. | 50 | 91 | 604 |
| 62 | .. | 19 | 9 | 8 | .. | 2 | .. | 4 | .. | .. | .. | .. | .. | .. | .. | 1 | .. | 9 | .. | 97 | 192 | 605 |
| 130 | 9 | 24 | 35 | .. | .. | .. | .. | 14 | .. | .. | .. | .. | .. | 1 | .. | .. | .. | 8 | .. | 183 | 302 | 606 |

## PRIMARY CENSUS ABSTRACT

| Location Code No. | Name of Village/Town/ Ward/Urban Block | Area of village in acres and of town/ward in Km.² | Occupied residential houses | Total No. of house-holds | Total Population (Including institutional and houseless population) P | M | F | Scheduled Castes M | F | Scheduled Tribes M | F | Literate and educated persons M | F | (I-IX) Total Workers M | F |
|---|---|---|---|---|---|---|---|---|---|---|---|---|---|---|---|
| 1 | 2 | 3 | 4 | 5 | 6 | 7 | 8 | 9 | 10 | 11 | 12 | 13 | 14 | 15 | 16 |
| | *Sirgora Basti* | | *100* | *100* | *550* | *285* | *265* | *56* | *42* | *141* | *142* | *37* | *9* | *134* | *14* |
| | *Potelı Tola* | | *24* | *24* | *156* | *75* | *81* | .. | .. | *4* | *5* | *21* | *2* | *43* | *30* |
| 607 | Mandla | 1,118.30 | 62 | 64 | 415 | 217 | 198 | 7 | 4 | 168 | 144 | 18 | 1 | 113 | 40 |
| 608 | Mandli | 965.60 | 60 | 60 | 354 | 179 | 175 | 7 | 5 | 169 | 165 | 15 | .. | 107 | 17 |
| 609 | Haranbhata | 891.26 | 72 | 72 | 402 | 190 | 212 | 11 | 13 | 39 | 40 | 25 | 1 | 97 | 13 |
| | *Haranbhata Basti* | | *60* | *60* | *317* | *148* | *169* | *11* | *13* | .. | .. | *22* | *1* | *77* | *9* |
| | *Godidhana* | | *12* | *12* | *85* | *42* | *43* | .. | .. | *39* | *40* | *3* | .. | *20* | *4* |
| 610 | Lohangi | 499.42 | 38 | 38 | 212 | 100 | 112 | 5 | 5 | 28 | 34 | 19 | 7 | 56 | 23 |
| 611 | Tendukheda | 558.22 | 28 | 29 | 158 | 89 | 69 | .. | .. | 24 | 23 | 23 | 2 | 44 | 8 |
| 612 | Palkhoda | 884.58 | 147 | 177 | 1,084 | 524 | 560 | 76 | 74 | 59 | 40 | 162 | 28 | 232 | 34 |
| | *Palkhoda Basti* | | *90* | *100* | *599* | *282* | *317* | *39* | *36* | *21* | *20* | *70* | *9* | *130* | *13* |
| | *Purani Basti* | | *57* | *77* | *485* | *242* | *243* | *37* | *38* | *38* | *20* | *92* | *19* | *102* | *21* |
| 613 | Pandhrapani | 299.65 | 30 | 30 | 212 | 100 | 112 | .. | .. | 72 | 79 | 30 | .. | 52 | 32 |
| 614 | Sahpani | 737.55 | 55 | 55 | 276 | 127 | 149 | 9 | 10 | 99 | 120 | 50 | 5 | 69 | 62 |
| 615 | Barangateli | 549.88 | 46 | 47 | 298 | 147 | 151 | 27 | 23 | 13 | 13 | 63 | 14 | 73 | 44 |
| 616 | Khairi Chetu | 948.87 | 52 | 54 | 333 | 159 | 174 | 14 | 18 | 84 | 88 | 52 | 17 | 87 | 18 |
| 617 | Futera | 864.58 | 76 | 76 | 432 | 217 | 215 | 5 | 5 | 38 | 26 | 75 | 23 | 118 | 10 |
| | *Futera* | | *66* | *66* | *382* | *193* | *189* | .. | .. | *35* | *24* | *70* | *22* | *106* | *9* |
| | *Dhana* | | *10* | *10* | *50* | *24* | *26* | *5* | *5* | *3* | *2* | *5* | *1* | *12* | *1* |
| 618 | Bijori Fulla | 670.52 | 50 | 50 | 273 | 141 | 132 | 20 | 22 | 13 | 13 | 30 | 4 | 73 | 2 |
| | *Bijori Fulla* | | *27* | *27* | *143* | *68* | *75* | *17* | *17* | *1* | *1* | *23* | *4* | *35* | *2* |
| | *Dhana* | | *23* | *23* | *130* | *73* | *57* | *3* | *5* | *12* | *12* | *7* | .. | *38* | .. |
| 619 | Biskhan | 327.98 | 10 | 10 | 57 | 33 | 24 | 9 | 10 | 19 | 12 | 6 | .. | 14 | 3 |
| 620 | Chhitri | 775.22 | 47 | 47 | 303 | 163 | 140 | 13 | 11 | 141 | 115 | 23 | .. | 82 | 1 |
| | *Chhitri* | | *36* | *36* | *313* | *118* | *95* | *10* | *9* | *103* | *76* | *15* | .. | *57* | .. |
| | *Dhana* | | *11* | *11* | *90* | *45* | *45* | *3* | *2* | *38* | *39* | *8* | .. | *25* | *1* |
| 621 | Jaithari | 804.00 | 44 | 44 | 249 | 129 | 120 | 24 | 17 | 88 | 85 | 24 | 7 | 66 | 16 |
| | *Jaithari* | | *34* | *34* | *199* | *103* | *96* | *24* | *17* | *62* | *61* | *23* | *7* | *49* | *11* |
| | *Dhana* | | *10* | *10* | *50* | *26* | *24* | .. | .. | *26* | *24* | *1* | .. | *17* | *5* |
| 622 | Umriya Ojhi | 63) 98 | 30 | 30 | 161 | 75 | 86 | .. | 2 | 71 | 79 | 8 | 1 | 48 | 7 |
| | *Umariya Ojhi* | | *10* | *10* | *59* | *29* | *30* | .. | *1* | *29* | *29* | *3* | — | *16* | *2* |
| | *Dhana* | | *20* | *20* | *102* | *46* | *56* | .. | *1* | *42* | *50* | *5* | *1* | *32* | *5* |
| 623 | Kosmi | 605.35 | 43 | 55 | 241 | 130 | 111 | 14 | 10 | 78 | 69 | 18 | 3 | 72 | 14 |
| 624 | Gulwa | 470.04 | 25 | 29 | 151 | 71 | 80 | 2 | .. | 63 | 68 | 6 | .. | 40 | 7 |
| 625 | Ridhora | 1,357.77 | 180 | 197 | 1,009 | 485 | 524 | 18 | 19 | 14 | 15 | 132 | 27 | 280 | 84 |
| | *Ridhodra Purani Basti* | | *155* | *172* | *866* | *414* | *452* | *18* | *19* | *7* | *6* | *123* | *26* | *241* | *63* |
| | *Dobridhana* | | *25* | *25* | *143* | *71* | *72* | .. | .. | *7* | *9* | *9* | *1* | *39* | *21* |
| 626 | Chhawdi Khurd | 682.07 | 47 | 48 | 252 | 137 | 115 | 10 | 5 | 51 | 39 | 40 | 6 | 72 | 12 |
| 627 | Ridhora Ryt. | 278.73 | 10 | 12 | 56 | 32 | 24 | .. | .. | 5 | 1 | 7 | 1 | 19 | 5 |
| 628 | Patha | 866.20 | 88 | 108 | 543 | 259 | 284 | 42 | 61 | 194 | 193 | 38 | 3 | 146 | 58 |
| | *Patha* | | *20* | *22* | *111* | *55* | *56* | .. | — | *50* | *53* | *6* | .. | *33* | *19* |
| | *Kohkadhana* | | *40* | *56* | *278* | *132* | *146* | *9* | *13* | *108* | *109* | *23* | *3* | *71* | *32* |
| | *Varanidhana* | | *28* | *30* | *154* | *72* | *82* | *33* | *48* | *36* | *31* | *9* | .. | *42* | *7* |
| 629 | Sonapipri | 1,064.47 | 70 | 81 | 429 | 213 | 216 | 11 | 11 | 198 | 201 | 47 | 8 | 124 | 20 |
| | *Sonapipri* | | *30* | *34* | *182* | *89* | *93* | *11* | *11* | *74* | *78* | *30* | *6* | *52* | *11* |
| | *Mogrudhana* | | *20* | *25* | *131* | *62* | *69* | .. | — | *62* | *69* | *8* | *2* | *38* | *5* |
| | *Baddhana* | | *20* | *22* | *116* | *62* | *54* | .. | .. | *62* | *54* | *9* | .. | *34* | *4* |
| 630 | Chhabdi Khurd | 870.40 | 75 | 76 | 370 | 197 | 173 | 3 | 5 | 21 | 22 | 55 | 2 | 94 | 9 |
| | *Chhabdi* | | *57* | *58* | *94* | *51* | *43* | .. | .. | *17* | *14* | *12* | *1* | *28* | *1* |
| | *Hari dhana* | | *18* | *18* | *276* | *116* | *130* | *3* | *5* | *4* | *8* | *43* | *1* | *66* | *8* |

| Workers | | | | | | | | | | | | | | | | | | | | | | |
|---|---|---|---|---|---|---|---|---|---|---|---|---|---|---|---|---|---|---|---|---|---|---|
| I | | II | | III | | IV | | V(a) | | V(b) | | VI | | VII | | VIII | | IX | | X Non-Workers | | L.C. No. |
| M | F | M | F | M | F | M | F | M | F | M | F | M | F | M | F | M | F | M | F | M | F | |
| 17 | 18 | 19 | 20 | 21 | 22 | 23 | 24 | 25 | 26 | 27 | 28 | 29 | 30 | 31 | 32 | 33 | 34 | 35 | 36 | 37 | 38 | 1 |
| *105* | *7* | *8* | *7* | .. | .. | .. | .. | *12* | .. | .. | .. | .. | .. | *1* | .. | .. | .. | *8* | .. | *151* | *251* | |
| *25* | *2* | *16* | *28* | .. | .. | .. | .. | *2* | .. | .. | .. | .. | .. | .. | .. | .. | .. | .. | .. | *32* | *51* | |
| 88 | 7 | 18 | 33 | 1 | .. | .. | .. | 2 | .. | .. | .. | .. | .. | 3 | .. | .. | .. | 1 | .. | 104 | 158 | 607 |
| 91 | 1 | 14 | 16 | .. | .. | .. | .. | 1 | .. | .. | .. | .. | .. | .. | .. | .. | .. | 1 | .. | 72 | 158 | 608 |
| 86 | 9 | 2 | 4 | .. | .. | .. | .. | 4 | .. | .. | .. | .. | .. | .. | .. | .. | .. | 5 | .. | 93 | 199 | 609 |
| *66* | *6* | *2* | *3* | .. | .. | .. | .. | *4* | .. | .. | .. | .. | .. | .. | .. | .. | .. | *5* | .. | *71* | *160* | |
| *20* | *3* | .. | *1* | .. | .. | .. | .. | .. | .. | .. | .. | .. | .. | .. | .. | .. | .. | .. | .. | *22* | *39* | |
| 32 | .. | 21 | 23 | .. | .. | .. | .. | .. | .. | 1 | .. | .. | .. | .. | .. | .. | .. | 2 | .. | 41 | 89 | 610 |
| 27 | 1 | 14 | 7 | .. | .. | .. | .. | 1 | .. | 1 | .. | .. | .. | .. | .. | .. | .. | 1 | .. | 45 | 61 | 611 |
| 108 | 5 | 83 | 28 | .. | .. | .. | .. | 21 | .. | .. | .. | .. | .. | 2 | .. | 2 | .. | 16 | 1 | 292 | 526 | 612 |
| *53* | *1* | *62* | *12* | .. | .. | .. | .. | *8* | .. | .. | .. | .. | .. | *1* | .. | .. | .. | *6* | .. | *152* | *304* | |
| *55* | *4* | *21* | *16* | .. | .. | .. | .. | *13* | .. | .. | .. | .. | .. | *1* | .. | *2* | .. | *10* | *1* | *140* | *222* | |
| 29 | 1 | 22 | 31 | .. | .. | .. | .. | 1 | .. | .. | .. | .. | .. | .. | .. | .. | .. | .. | .. | 48 | 80 | 613 |
| 45 | 8 | 21 | 54 | .. | .. | .. | .. | 1 | .. | .. | .. | .. | .. | .. | .. | .. | .. | 2 | .. | 58 | 87 | 614 |
| 23 | 1 | 28 | 43 | .. | .. | 3 | .. | 13 | .. | .. | .. | .. | .. | .. | .. | .. | .. | 6 | .. | 74 | 107 | 615 |
| 65 | 4 | 15 | 14 | .. | .. | 1 | .. | 2 | .. | .. | .. | .. | .. | .. | .. | .. | .. | 4 | .. | 72 | 156 | 616 |
| 90 | 1 | 16 | 7 | 1 | .. | .. | .. | 7 | .. | .. | .. | .. | .. | .. | .. | .. | .. | 4 | 2 | 99 | 205 | 617 |
| *88* | *1* | *12* | *7* | .. | .. | .. | .. | *2* | .. | .. | .. | .. | .. | .. | .. | .. | .. | *4* | *1* | *87* | *180* | |
| *2* | .. | *4* | .. | *1* | .. | .. | .. | *5* | .. | .. | .. | .. | .. | .. | .. | .. | .. | .. | *1* | *12* | *25* | |
| 50 | 2 | 19 | .. | .. | .. | .. | .. | 3 | .. | .. | .. | .. | .. | .. | .. | .. | .. | 1 | .. | 68 | 130 | 618 |
| *29* | *2* | *3* | .. | .. | .. | .. | .. | *3* | .. | .. | .. | .. | .. | .. | .. | .. | .. | .. | .. | *33* | *73* | |
| *21* | .. | *16* | .. | .. | .. | .. | .. | .. | .. | .. | .. | .. | .. | .. | .. | .. | .. | *1* | .. | *35* | *57* | |
| 11 | 1 | 3 | 2 | .. | .. | .. | .. | .. | .. | .. | .. | .. | .. | .. | .. | .. | .. | .. | .. | 19 | 21 | 619 |
| 62 | .. | 14 | 1 | 1 | .. | .. | .. | 3 | .. | .. | .. | .. | .. | 1 | .. | .. | .. | 1 | .. | 81 | 139 | 620 |
| *42* | .. | *11* | .. | .. | .. | .. | .. | *3* | .. | .. | .. | .. | .. | *1* | .. | .. | .. | .. | .. | *61* | *95* | |
| *20* | .. | *3* | *1* | *1* | .. | .. | .. | .. | .. | .. | .. | .. | .. | .. | .. | .. | .. | *1* | .. | *20* | *44* | |
| 40 | 4 | 26 | 12 | .. | .. | .. | .. | .. | .. | .. | .. | .. | .. | .. | .. | .. | .. | .. | .. | 63 | 104 | 621 |
| *30* | *3* | *19* | *8* | | .. | .. | .. | .. | .. | .. | .. | .. | .. | .. | .. | .. | .. | .. | .. | *54* | *85* | |
| *10* | *1* | *7* | *4* | .. | .. | .. | .. | .. | .. | .. | .. | .. | .. | .. | .. | .. | .. | .. | .. | *9* | *19* | |
| 33 | 3 | 15 | 4 | .. | .. | .. | .. | .. | .. | .. | .. | .. | .. | .. | .. | .. | .. | .. | .. | 27 | 79 | 622 |
| *12* | *1* | *4* | *1* | .. | .. | .. | .. | .. | .. | .. | .. | .. | .. | | .. | .. | .. | .. | .. | *13* | *28* | |
| *21* | *2* | *11* | *3* | .. | .. | .. | .. | .. | .. | .. | .. | .. | .. | .. | .. | .. | .. | .. | .. | *14* | *51* | |
| 47 | 6 | 22 | 8 | .. | .. | .. | .. | .. | .. | .. | .. | .. | .. | 1 | .. | 1 | .. | 1 | .. | 58 | 97 | 623 |
| 29 | 3 | 8 | 4 | 2 | .. | .. | .. | .. | .. | .. | .. | .. | .. | .. | .. | .. | .. | 1 | .. | 31 | 73 | 624 |
| 18 | 6 | 231 | 77 | 3 | .. | 1 | .. | 9 | 1 | 4 | .. | .. | .. | 1 | .. | .. | .. | 13 | .. | 205 | 440 | 625 |
| *2* | .. | *210* | *63* | *3* | .. | *1* | .. | *7* | .. | *4* | .. | .. | .. | *1* | .. | .. | .. | *13* | .. | *173* | *389* | |
| *16* | *6* | *21* | *14* | .. | .. | .. | .. | *2* | *1* | .. | .. | : | .. | .. | .. | .. | .. | .. | .. | *32* | *51* | |
| 50 | 2 | 17 | 10 | .. | .. | .. | .. | 3 | .. | .. | .. | .. | .. | .. | .. | .. | .. | 2 | .. | 65 | 103 | 626 |
| 14 | 4 | 5 | 1 | .. | .. | .. | .. | .. | .. | .. | .. | .. | .. | .. | .. | .. | .. | .. | .. | 13 | 19 | 627 |
| 90 | 11 | 38 | 46 | 1 | .. | .. | .. | 4 | .. | 5 | .. | 3 | .. | 1 | 1 | 2 | .. | 2 | .. | 113 | 226 | 628 |
| *18* | *2* | *12* | *17* | .. | .. | .. | .. | *1* | .. | | .. | 2 | .. | .. | .. | .. | .. | .. | .. | 22 | *37* | |
| *44* | *8* | *16* | *23* | *1* | .. | .. | .. | *3* | .. | *2* | .. | .. | .. | *1* | *1* | *2* | .. | *2* | .. | *61* | *114* | |
| *28* | *1* | *10* | *6* | .. | .. | .. | .. | .. | .. | *3* | .. | *1* | .. | .. | .. | .. | .. | .. | .. | *30* | *75* | |
| 102 | 4 | 18 | 16 | 1 | .. | .. | .. | .. | .. | .. | .. | .. | .. | 1 | .. | .. | .. | 2 | .. | 89 | 196 | 629 |
| *38* | *1* | *10* | *10* | *1* | .. | .. | .. | .. | .. | .. | .. | .. | .. | *1* | .. | .. | .. | *2* | .. | *37* | *82* | |
| *33* | *2* | *5* | *3* | .. | .. | .. | .. | .. | .. | .. | .. | .. | .. | .. | .. | .. | .. | .. | .. | *24* | *64* | |
| *31* | *1* | *3* | *3* | .. | .. | .. | .. | .. | .. | .. | .. | .. | .. | .. | .. | .. | .. | .. | .. | *28* | *50* | |
| 63 | 6 | 25 | 3 | 2 | .. | .. | .. | 1 | .. | .. | .. | .. | .. | .. | .. | .. | .. | 3 | .. | 103 | 164 | 630 |
| *15* | .. | *13* | *1* | .. | .. | .. | .. | .. | .. | .. | .. | .. | .. | .. | .. | .. | .. | .. | .. | *23* | *42* | |
| *48* | *6* | *12* | *2* | *2* | .. | .. | .. | *1* | .. | .. | .. | .. | .. | .. | .. | .. | .. | *3* | .. | *80* | *122* | |

## PRIMARY CENSUS ABSTRACT

| Location Code No. | Name of Village/Town/ Ward/Urban Block | Area of village in acres and of town/ward in Km.² | Occupied residential houses | Total No. of house-holds | Total Population (Including institutional and houseless population) | | | Scheduled Castes | | Scheduled Tribes | | Literate and educated persons | | (I-IX) Total Workers | |
|---|---|---|---|---|---|---|---|---|---|---|---|---|---|---|---|
| | | | | | P | M | F | M | F | M | F | M | F | M | F |
| 1 | 2 | 3 | 4 | 5 | 6 | 7 | 8 | 9 | 10 | 11 | 12 | 13 | 14 | 15 | 16 |
| 631 | Damua Ryt. | 600.21 | 29 | 29 | 161 | 87 | 74 | 6 | 7 | 30 | 38 | 3 | .. | 46 | .. |
| 632 | Mankadei Kalan Ryt. | 166.12 | 5 | 5 | 27 | 12 | 15 | .. | .. | 12 | 15 | .. | .. | 9 | .. |
| 633 | Gorpani | 917.77 | 67 | 67 | 382 | 182 | 200 | 31 | 35 | 127 | 151 | 7 | .. | 107 | 34 |
| 634 | Jamuniya Jethu | 1,071.28 | 104 | 104 | 547 | 287 | 260 | 19 | 18 | 112 | 92 | 59 | 9 | 171 | 119 |
| | *Jamuniya Jethu Kasardhana* | | *70* | *70* | *353* | *180* | *173* | *16* | *17* | *45* | *42* | *39* | *5* | *114* | *82* |
| | *Harlal dhana* | | *34* | *34* | *194* | *107* | *87* | *3* | *1* | *67* | *50* | *20* | *4* | *57* | *37* |
| 635 | Gaurpani Ryt. | 115.70 | 2 | 2 | 15 | 8 | 7 | .. | .. | 8 | 7 | .. | .. | 5 | 1 |
| 636 | Bichhiya Ghati | 200.82 | 15 | 15 | 85 | 36 | 49 | .. | .. | .. | .. | 12 | 4 | 18 | 8 |
| 637 | Dholan Khapa | 646.40 | 49 | 49 | 288 | 142 | 146 | 4 | 4 | 124 | 133 | 26 | 3 | 65 | 19 |
| 638 | Gay Gohan | 960.03 | 63 | 66 | 357 | 183 | 174 | 13 | 14 | 59 | 51 | 12 | 1 | 90 | 12 |
| 639 | Satnoor | 634.36 | 80 | 85 | 462 | 235 | 227 | 27 | 37 | 23 | 17 | 45 | 3 | 129 | 28 |
| 640 | Masul | 115.24 | 1 | 1 | 5 | 3 | 2 | .. | .. | 3 | 2 | 1 | .. | 2 | .. |
| 641 | Boranga Khurd | 624.34 | 66 | 66 | 359 | 173 | 186 | 13 | 4 | 145 | 170 | 51 | 3 | 109 | 49 |
| 642 | Mangiwada | 1,088.05 | 234 | 264 | 1,422 | 731 | 691 | 155 | 141 | 276 | 279 | 315 | 112 | 376 | 40 |
| | *Mangiwada Purani Basti* | | *134* | *144* | *771* | *390* | *381* | *46* | *41* | *103* | *208* | *152* | *49* | *219* | *29* |
| | *Sadak Muhalla* | | *100* | *120* | *651* | *341* | *310* | *109* | *100* | *73* | *71* | *163* | *63* | *157* | *11* |
| 643 | Munga | 525.14 | 60 | 62 | 481 | 249 | 232 | 43 | 37 | 132 | 136 | 73 | 24 | 139 | 94 |
| 644 | Maniya Khapa | 737.05 | 52 | 56 | 359 | 180 | 179 | 95 | 92 | 17 | 31 | 33 | 6 | 121 | 85 |
| 645 | Sirgora Kalan | 870.92 | 39 | 44 | 232 | 114 | 118 | 3 | 4 | 36 | 43 | 31 | 12 | 70 | 17 |
| 646 | Marai | 664.62 | 100 | 122 | 600 | 283 | 317 | 41 | 44 | 131 | 156 | 88 | 20 | 162 | 49 |
| 647 | Bijagora | 1,572.61 | 101 | 107 | 533 | 287 | 246 | 9 | 7 | 112 | 106 | 77 | 23 | 151 | 45 |
| 648 | Modhar | 871.87 | 94 | 99 | 518 | 269 | 249 | 128 | 141 | 74 | 61 | 54 | 10 | 138 | 63 |
| 649 | Dhabera | 1,432.13 | 17 | 17 | 89 | 44 | 45 | 9 | 7 | 18 | 17 | 6 | .. | 22 | 1 |
| 650 | Saliwada | 619.37 | 43 | 47 | 271 | 133 | 138 | 46 | 57 | 58 | 62 | 29 | 1 | 66 | .. |
| 651 | Mowadei | 912.45 | 55 | 63 | 377 | 187 | 190 | 26 | 22 | 68 | 71 | 64 | 23 | 103 | 32 |
| 652 | Maneagon | 1,588.09 | 104 | 142 | 594 | 292 | 302 | 8 | 15 | 131 | 137 | 82 | 13 | 204 | 3 |
| | *Maneagaon Purani Basti* | | *36* | *66* | *278* | *135* | *143* | *3* | *7* | *55* | *57* | *44* | *8* | *94* | *2* |
| | *Gadri dhana* | | *27* | *27* | *109* | *53* | *56* | *2* | *3* | *4* | *2* | *19* | *3* | *33* | .. |
| | *Bhogi dhana* | | *41* | *49* | *207* | *104* | *103* | *3* | *5* | *72* | *78* | *19* | *2* | *77* | *1* |
| 653 | Dugriya Sokakdhana | 1,207.61 | 71 | 76 | 396 | 198 | 198 | 11 | 11 | 139 | 140 | 37 | 3 | 110 | 16 |
| | *Dugariya Purani Basti* | | *40* | *44* | *222* | *111* | *111* | *2* | *3* | *93* | *94* | *22* | *1* | *62* | *10* |
| | *Somadhana* | | *12* | *13* | *67* | *32* | *35* | *2* | *1* | *10* | *10* | *10* | *2* | *17* | *1* |
| | *Kalardhana* | | *9* | *9* | *49* | *27* | *22* | *4* | *3* | *12* | *11* | *2* | .. | *12* | *3* |
| | *Lohardhana* | | *10* | *10* | *58* | *28* | *30* | *3* | *4* | *24* | *25* | *3* | .. | *19* | *2* |
| 654 | Karaboh | 1,136.53 | 108 | 119 | 629 | 329 | 300 | 31 | 23 | 120 | 121 | 79 | 30 | 183 | 102 |
| 655 | Partala | 1,098.01 | 128 | 133 | 700 | 356 | 344 | 24 | 25 | 133 | 120 | 125 | 48 | 179 | 97 |
| | *Partala Purani Basti* | | *43* | *46* | *238* | *120* | *118* | *21* | *19* | *68* | *59* | *24* | *4* | *58* | *45* |
| | *Ranikamat* | | *44* | *46* | *237* | *123* | *114* | *3* | *5* | *41* | *40* | *56* | *28* | *62* | *15* |
| | *Shanghar Mal.* | | *41* | *41* | *225* | *113* | *112* | .. | *1* | *24* | *21* | *45* | *16* | *59* | *37* |
| 656 | Usriya | 568.36 | 71 | 155 | 686 | 344 | 342 | 98 | 102 | 105 | 113 | 138 | 61 | 164 | 72 |
| | *Usriya* | | *26* | *40* | *161* | *89* | *72* | *28* | *27* | *28* | *22* | *27* | *6* | *39* | *10* |
| | *Basti* | | *45* | *115* | *525* | *255* | *270* | *70* | *75* | *77* | *91* | *111* | *55* | *125* | *62* |
| 657 | Kundali Kalan | 1,471.36 | 162 | 194 | 486 | 236 | 250 | 85 | 88 | 79 | 88 | 69 | 17 | 118 | 40 |
| 658 | Guraiya | 1,963.07 | 380 | 490 | 2,508 | 1,265 | 1,243 | 307 | 328 | 127 | 160 | 391 | 116 | 567 | 338 |
| 659 | Chargaon Bhat | 804.44 | 1 | 1 | 6 | 2 | 4 | .. | .. | .. | .. | 1 | 3 | 1 | 4 |
| 660 | Poama | 416.74 | 99 | 103 | 507 | 250 | 257 | 45 | 37 | 179 | 193 | 49 | 6 | 148 | 140 |
| 661 | Mankadei Khurd | 2,127.04 | 138 | 159 | 953 | 482 | 471 | 29 | 19 | 140 | 115 | 105 | 30 | 253 | 30 |
| | *Mankadei Khurd* | | *55* | *70* | *384* | *194* | *190* | *11* | *4* | *3* | *1* | *73* | *25* | *96* | *13* |
| | *Dhana* | | *21* | *25* | *195* | *100* | *95* | *9* | *9* | *13* | *12* | *15* | *5* | *59* | *12* |
| | *Bhalkheda* | | *18* | *20* | *111* | *54* | *57* | *1* | *1* | *51* | *53* | .. | .. | *29* | *1* |

| Workers | | | | | | | | | | | | | | | | | | | | | | | |
|---|---|---|---|---|---|---|---|---|---|---|---|---|---|---|---|---|---|---|---|---|---|---|---|
| I | | II | | III | | IV | | V(a) | | V(b) | | VI | | VII | | VIII | | IX | | X Non-Workers | | LC. No. |
| M | F | M | F | M | F | M | F | M | F | M | F | M | F | M | F | M | F | M | F | M | F | |
| 17 | 18 | 19 | 20 | 21 | 22 | 23 | 24 | 25 | 26 | 27 | 28 | 29 | 30 | 31 | 32 | 33 | 34 | 35 | 36 | 37 | 38 | 1 |
| 38 | .. | 4 | .. | 4 | .. | .. | .. | .. | .. | .. | .. | .. | .. | .. | .. | .. | .. | .. | .. | 41 | 74 | 631 |
| 5 | .. | 1 | .. | 3 | .. | .. | .. | .. | .. | .. | .. | .. | .. | .. | .. | .. | .. | .. | .. | 3 | 15 | 632 |
| 83 | 30 | 17 | 3 | .. | 1 | .. | .. | 3 | .. | 2 | .. | .. | .. | 1 | .. | .. | .. | 1 | .. | 75 | 166 | 633 |
| 137 | 99 | 25 | 20 | .. | .. | .. | .. | 4 | .. | .. | .. | .. | .. | 1 | .. | .. | .. | 4 | | 116 | 141 | 634 |
| *89* | *68* | *18* | *14* | .. | .. | .. | .. | *4* | .. | .. | .. | .. | .. | .. | .. | .. | .. | *3* | .. | *66* | *91* | |
| *48* | *31* | *7* | *6* | .. | .. | .. | .. | .. | .. | .. | .. | .. | .. | 1 | .. | .. | .. | *1* | .. | *50* | *50* | |
| 4 | 1 | .. | .. | 1 | .. | .. | .. | .. | .. | .. | .. | .. | .. | .. | .. | .. | .. | .. | .. | 3 | 6 | 635 |
| 15 | 5 | 1 | 1 | 2 | 1 | .. | .. | .. | .. | .. | .. | .. | .. | .. | .. | .. | .. | .. | 1 | 18 | 41 | 636 |
| 46 | 1 | 16 | 18 | .. | .. | .. | .. | 1 | .. | .. | .. | .. | .. | .. | .. | .. | .. | 2 | .. | 77 | 127 | 637 |
| 74 | | 8 | 12 | .. | .. | 1 | .. | 2 | .. | .. | .. | .. | .. | .. | .. | 1 | .. | *4* | .. | 93 | 162 | 638 |
| 61 | 28 | 52 | .. | 3 | .. | 1 | .. | 4 | .. | .. | .. | .. | .. | .. | .. | 1 | .. | 7 | .. | 106 | 199 | 639 |
| *2* | .. | .. | .. | .. | .. | .. | .. | .. | .. | .. | .. | .. | .. | .. | .. | .. | .. | .. | .. | 1 | 2 | 640 |
| 68 | .. | 29 | 49 | .. | .. | 1 | .. | 7 | .. | .. | .. | .. | .. | 2 | .. | 1 | .. | 1 | .. | 64 | 137 | 641 |
| 183 | 10 | 84 | 25 | 2 | .. | .. | .. | 22 | 4 | 14 | .. | 5 | .. | 38 | .. | 6 | .. | 22 | 1 | 355 | 651 | 642 |
| *107* | *6* | *62* | *19* | *1* | .. | .. | .. | *10* | *4* | *2* | .. | .. | .. | 22 | .. | *3* | .. | *12* | .. | *171* | *352* | |
| *76* | *4* | *22* | *6* | *1* | .. | .. | .. | *12* | .. | *12* | .. | *5* | .. | *16* | .. | *3* | .. | *10* | *1* | *184* | *299* | |
| 66 | 3 | 22 | 65 | .. | .. | .. | .. | 12 | 7 | .. | .. | 6 | .. | .. | .. | 10 | .. | 23 | 19 | 110 | 138 | 643 |
| 49 | 1 | 53 | 82 | .. | .. | .. | .. | 15 | 2 | .. | .. | .. | .. | .. | .. | 1 | .. | 3 | .. | 59 | 94 | 644 |
| 53 | 1 | 16 | 16 | .. | .. | .. | .. | .. | .. | .. | .. | .. | .. | .. | .. | .. | .. | 1 | .. | 44 | 101 | 645 |
| 110 | 4 | 34 | 44 | 1 | .. | 1 | .. | 4 | .. | .. | .. | .. | .. | 4 | .. | 1 | .. | 7 | 1 | 121 | 268 | 646 |
| 80 | 10 | 23 | 35 | 16 | .. | .. | .. | 11 | .. | 8 | .. | .. | .. | 6 | .. | .. | .. | 7 | .. | 136 | 201 | 647 |
| 81 | .. | 50 | 63 | .. | .. | .. | .. | 4 | .. | .. | .. | .. | .. | .. | .. | .. | .. | 3 | .. | 131 | 186 | 648 |
| 20 | .. | 2 | .. | .. | .. | .. | .. | .. | 1 | .. | .. | .. | .. | .. | .. | .. | .. | .. | .. | 22 | 44 | 649 |
| 58 | .. | 3 | .. | .. | .. | .. | .. | 2 | .. | .. | .. | .. | .. | 2 | .. | .. | .. | 1 | .. | 67 | 138 | 650 |
| 59 | .. | 37 | 31 | .. | .. | .. | .. | 4 | 1 | .. | .. | .. | .. | .. | .. | .. | .. | 3 | .. | 84 | 158 | 651 |
| 135 | 2 | 26 | .. | 27 | 1 | .. | .. | 8 | .. | .. | .. | .. | .. | .. | .. | .. | .. | 8 | .. | 88 | 299 | 652 |
| *73* | *2* | *11* | .. | *5* | .. | .. | .. | *1* | .. | .. | .. | .. | .. | .. | .. | .. | .. | *4* | .. | *41* | *141* | |
| *25* | .. | *2* | .. | *4* | .. | .. | .. | *2* | .. | .. | .. | .. | .. | .. | .. | .. | .. | .. | .. | *20* | *56* | |
| *37* | .. | *13* | .. | *18* | *1* | .. | .. | *5* | .. | .. | .. | .. | .. | .. | .. | .. | .. | *4* | .. | *27* | *102* | |
| 78 | .. | 28 | 16 | .. | .. | .. | .. | 4 | .. | .. | .. | .. | .. | .. | .. | .. | .. | .. | .. | 88 | 182 | 653 |
| *51* | .. | *9* | *10* | .. | .. | .. | | *2* | .. | .. | .. | .. | .. | .. | .. | .. | .. | .. | .. | *49* | *101* | |
| *12* | .. | *5* | *1* | .. | .. | .. | .. | .. | .. | .. | .. | .. | .. | .. | .. | .. | .. | .. | .. | *15* | *34* | |
| *6* | .. | *4* | *3* | .. | .. | .. | .. | *2* | .. | .. | .. | .. | .. | .. | .. | .. | .. | .. | .. | *15* | *19* | |
| *9* | .. | *10* | *2* | .. | .. | .. | .. | .. | .. | .. | .. | .. | .. | .. | .. | .. | .. | .. | .. | *9* | *28* | |
| 81 | 1 | 53 | 87 | .. | .. | .. | .. | .. | .. | 8 | 3 | 1 | .. | 2 | .. | .. | .. | 38 | 11 | 146 | 198 | 654 |
| 64 | 1 | 89 | 93 | 2 | .. | .. | .. | 6 | 3 | 2 | .. | .. | .. | 1 | .. | 3 | .. | 12 | .. | 177 | 247 | 655 |
| *27* | *1* | *27* | *44* | .. | .. | .. | .. | *1* | .. | *2* | .. | .. | .. | .. | .. | .. | .. | *1* | .. | *62* | *73* | |
| *13* | .. | *31* | *12* | *2* | .. | .. | .. | *5* | *3* | .. | .. | .. | : | .. | .. | *2* | .. | *9* | .. | *61* | *99* | |
| *24* | ... | *31* | *37* | .. | .. | .. | .. | .. | .. | .. | .. | .. | .. | *1* | .. | *1* | .. | *2* | .. | *54* | *75* | |
| 127 | 30 | 37 | 42 | .. | .. | .. | .. | .. | .. | .. | .. | .. | .. | .. | .. | .. | .. | .. | .. | 180 | 270 | 656 |
| *27* | .. | *12* | *10* | .. | .. | .. | .. | .. | .. | .. | .. | .. | .. | .. | .. | .. | .. | .. | .. | *50* | *62* | |
| *100* | *30* | *25* | *32* | .. | .. | .. | .. | .. | .. | .. | .. | .. | .. | .. | .. | .. | .. | .. | .. | *130* | *208* | |
| 53 | 1 | 51 | 38 | 2 | .. | .. | .. | 4 | .. | 3 | .. | .. | .. | .. | .. | 1 | .. | 4 | 1 | 118 | 210 | 657 |
| 282 | 62 | 196 | 264 | 13 | .. | .. | .. | 45 | 8 | 11 | 3 | 4 | .. | 4 | .. | 2 | .. | 10 | 1 | 698 | 905 | 658 |
| 1 | 1 | .. | 3 | .. | .. | .. | .. | .. | .. | .. | .. | .. | .. | .. | .. | .. | .. | .. | .. | 1 | .. | 659 |
| 69 | 19 | 71 | 121 | .. | .. | .. | .. | 2 | .. | 2 | .. | .. | .. | .. | .. | 1 | .. | 3 | .. | 102 | 117 | 660 |
| 176 | 15 | 55 | 15 | 4 | .. | .. | .. | 9 | .. | 2 | .. | .. | .. | .. | .. | .. | .. | 7 | .. | 229 | 441 | 661 |
| *72* | *10* | *16* | *3* | *1* | .. | .. | .. | *3* | .. | *1* | .. | .. | .. | .. | .. | ... | .. | *3* | .. | *98* | *177* | |
| *29* | *1* | *18* | *11* | *2* | .. | .. | ... | *5* | ... | *1* | .. | .. | .. | .. | .. | .. | .. | *4* | .. | *41* | *83* | |
| *21* | *1* | *8* | .. | .. | .. | ... | .. | --- | --- | --- | .. | .. | .. | .. | .. | ... | ... | .. | .. | *25* | *56* | |

## PRIMARY CENSUS ABSTRACT

| Location Code No. | Name of Village / Town / Ward / Urban Block | Area of village in acres and of town/ward in Km.² | Occupied residential houses | Total No. of house-holds | Total Population (Including institutional and houseless population) | | | Scheduled Castes | | Scheduled Tribes | | Literate and educated persons | | (I-IX) Total Workers | |
|---|---|---|---|---|---|---|---|---|---|---|---|---|---|---|---|
| | | | | | P | M | F | M | F | M | F | M | F | M | F |
| 1 | 2 | 3 | 4 | 5 | 6 | 7 | 8 | 9 | 10 | 11 | 12 | 13 | 14 | 15 | 16 |
| | *Daddhurdhana* | | *14* | *14* | *82* | *35* | *47* | *8* | *5* | *14* | *19* | *1* | .. | *19* | .. |
| | *Budhalamdhuna* | | *18* | *18* | *101* | *50* | *51* | .. | .. | *20* | *9* | *10* | .. | *27* | .. |
| | *Dhana* | | *12* | *12* | *80* | *49* | *31* | .. | .. | *39* | *21* | *6* | .. | *23* | *4* |
| 662 | Kundaikhurd | 824.93 | 55 | 68 | 380 | 185 | 195 | 24 | 22 | 129 | 136 | 36 | 3 | 95 | 16 |
| | *Kundaikhurd* | | *20* | *27* | *142* | *65* | *77* | *5* | *7* | *44* | *48* | *19* | *3* | *34* | *12* |
| | *Kol* | | *12* | *15* | *91* | *44* | *47* | .. | .. | *33* | *36* | *7* | .. | *22* | *2* |
| | *Dhana* | | *11* | *12* | *62* | *31* | *31* | *13* | *7* | *15* | *22* | *3* | .. | *16* | *2* |
| | *Bagicha* | | *12* | *14* | *85* | *45* | *40* | *6* | *8* | *37* | *30* | *7* | .. | *23* | .. |
| 663 | Bhawada | 887.65 | 63 | 70 | 427 | 209 | 218 | 31 | 25 | 37 | 44 | 39 | 1 | 107 | 26 |
| 664 | Kheswada | 801.75 | 89 | 114 | 617 | 303 | 314 | 30 | 30 | 87 | 86 | 63 | 7 | 178 | 24 |
| | *Kheswada* | | *50* | *70* | *389* | *190* | *199* | .. | .. | *14* | *17* | *45* | *5* | *108* | *10* |
| | *Dhana* | | *23* | *28* | *143* | *77* | *66* | *30* | *30* | *45* | *33* | *16* | *1* | *42* | *12* |
| | *Lalmadhi* | | *16* | *16* | *85* | *36* | *49* | .. | .. | *28* | *36* | *2* | *1* | *28* | *2* |
| 665 | Payli | 470.32 | 23 | 28 | 162 | 82 | 80 | .. | .. | 82 | 80 | 12 | 1 | 51 | 8 |
| | *Payli* | | *16* | *21* | *116* | *54* | *62* | .. | .. | *54* | *62* | *9* | *1* | *36* | *8* |
| | *Bhitaha* | | *7* | *7* | *46* | *28* | *18* | .. | .. | *28* | *18* | *3* | .. | *15* | .. |
| 666 | Musadei | 1,300.31 | 86 | 100 | 556 | 274 | 282 | 99 | 96 | .. | .. | 58 | 7 | 159 | .. |
| | *Musadei* | | *66* | *80* | *438* | *214* | *224* | *59* | *57* | .. | .. | *41* | *6* | *127* | .. |
| | *Churkudhana* | | *20* | *20* | *118* | *60* | *58* | *40* | *39* | .. | .. | *17* | *1* | *32* | .. |
| 667 | Pura | 1,523.16 | 71 | 121 | 651 | 334 | 317 | 29 | 26 | .. | .. | 49 | 10 | 221 | 8 |
| | *Pura* | | *50* | *100* | *525* | *266* | *259* | *12* | *11* | .. | .. | *37* | *10* | *179* | *6* |
| | *Dhana* | | *21* | *21* | *126* | *68* | *58* | *17* | *15* | .. | .. | *12* | .. | *42* | *2* |
| 668 | Parsoli | 1,363.28 | 72 | 78 | 417 | 208 | 209 | 2 | 2 | 8 | 4 | 26 | 4 | 125 | 1 |
| | *Parsoli* | | *40* | *45* | *247* | *122* | *125* | *2* | *2* | .. | .. | *9* | .. | *77* | .. |
| | *Dhana* | | *32* | *33* | *170* | *86* | *84* | .. | .. | *8* | *4* | *17* | *4* | *48* | *1* |
| 669 | Harnakhedi | 802.95 | 70 | 77 | 451 | 231 | 220 | 25 | 25 | 18 | 22 | 55 | 14 | 121 | 14 |
| | *Harnakhedi* | | *60* | *65* | *364* | *185* | *179* | *22* | *21* | *7* | *12* | *50* | *14* | *98* | *11* |
| | *Dhana* | | *10* | *12* | *87* | *46* | *41* | *3* | *4* | *11* | *10* | *5* | .. | *23* | *3* |
| 670 | Patpada | 2,692.76 | 184 | 213 | 1,231 | 633 | 598 | 103 | 100 | 286 | 291 | 129 | 10 | 357 | 137 |
| | *Patpada* | | *84* | *113* | *600* | *310* | *290* | *53* | *56* | *122* | *117* | *84* | *10* | *183* | *75* |
| | *Hirapwada* | | *60* | *60* | *335* | *167* | *168* | *9* | *5* | *142* | *154* | *13* | .. | *91* | *49* |
| | *Chhipiwada* | | *40* | *40* | *296* | *156* | *140* | *41* | *39* | *22* | *20* | *32* | .. | *83* | *13* |
| 671 | Domari | 1,078.21 | 23 | 26 | 155 | 85 | 70 | 8 | 8 | 11 | 8 | 3 | .. | 40 | 6 |
| | *Domari* | | *18* | *21* | *116* | *66* | *50* | *8* | *8* | *11* | *8* | *2* | .. | *31* | *4* |
| | *Chikhlaha* | | *5* | *5* | *39* | *19* | *20* | .. | .. | .. | .. | *1* | .. | *9* | *2* |
| 672 | Kanhargaon | 721.09 | 141 | 175 | 511 | 246 | 265 | 73 | 70 | 5 | 1 | 58 | 8 | 134 | 9 |
| 673 | Tighra | 991.38 | 64 | 76 | 852 | 419 | 433 | 13 | 19 | 28 | 35 | 55 | 7 | 217 | 19 |
| 674 | Pantniya | 530.96 | 41 | 46 | 217 | 106 | 111 | 12 | 13 | .. | .. | 11 | .. | 63 | 4 |
| 675 | Salaiyakhurd | 547.68 | 56 | 62 | 367 | 179 | 188 | 1 | .. | 166 | 171 | *4* | 1 | 95 | 23 |
| | *Salaiyakhurd* | | *18* | *18* | *108* | *55* | *53* | *1* | .. | *52* | *48* | *4* | .. | *27* | *3* |
| | *Beejwadhana* | | *6* | *6* | *46* | *21* | *25* | .. | .. | *21* | *25* | .. | .. | *14* | *10* |
| | *Lohurdhana* | | *32* | *38* | *213* | *103* | *110* | .. | .. | *93* | *98* | .. | *1* | *54* | *10* |
| 676 | Karla Kalan | 887.39 | 57 | 63 | 369 | 184 | 185 | 18 | 21 | 31 | 31 | 23 | 3 | 96 | 97 |
| 677 | Paunar | 1,554.47 | 141 | 182 | 898 | 519 | 379 | 63 | 69 | 7 | 9 | 164 | 22 | 263 | 30 |
| | *Paunardhana* | | *79* | *102* | *579* | *306* | *273* | .. | .. | *7* | *9* | *98* | *13* | *164* | *20* |
| | *Dhana* | | *62* | *80* | *319* | *213* | *106* | *63* | *69* | .. | .. | *66* | *9* | *99* | *10* |
| 678 | Bheropur | 652.53 | 43 | 57 | 310 | 151 | 159 | 4 | 6 | 1 | .. | 22 | .. | 91 | 4 |
| 679 | Vadiwada | 1,098.57 | 59 | 68 | 270 | 129 | 141 | 15 | 13 | 75 | 93 | 7 | .. | 69 | 35 |
| | *Vadiwada* | | *50* | *59* | *228* | *111* | *117* | *15* | *13* | *66* | *77* | *1* | .. | *60* | *35* |
| | *Semardhana* | | *9* | *9* | *42* | *18* | *24* | .. | .. | *9* | *16* | *6* | .. | *9* | .. |

| Workers | | | | | | | | | | | | | | | | | | | | | | |
|---|---|---|---|---|---|---|---|---|---|---|---|---|---|---|---|---|---|---|---|---|---|---|
| I | | II | | III | | IV | | V(a) | | V(b) | | VI | | VII | | VIII | | IX | | X Non-Workers | | L.C. No. |
| M | F | M | F | M | F | M | F | M | F | M | F | M | F | M | F | M | F | M | F | M | F | |
| 17 | 18 | 19 | 20 | 21 | 22 | 23 | 24 | 25 | 26 | 27 | 28 | 29 | 30 | 31 | 32 | 33 | 34 | 35 | 36 | 37 | 38 | 1 |
| *13* | .. | *5* | .. | .. | .. | .. | .. | *1* | .. | .. | .. | .. | .. | .. | .. | .. | .. | .. | .. | *16* | *47* | |
| *24* | .. | *2* | .. | *1* | .. | ... | .. | .. | .. | .. | .. | .. | .. | .. | .. | .. | ... | .. | .. | *23* | *51* | |
| *17* | *3* | *6* | *1* | .. | ... | .. | .. | .. | .. | .. | .. | .. | .. | ... | .. | .. | .. | .. | .. | *26* | *27* | |
| 76 | 1 | 17 | 15 | .. | .. | .. | ... | 1 | .. | .. | .. | .. | .. | .. | .. | .. | .. | 1 | .. | 90 | 179 | 662 |
| *30* | .. | *4* | *12* | .. | .. | .. | .. | .. | .. | .. | .. | .. | .. | .. | .. | .. | .. | ... | .. | *31* | *65* | |
| *18* | .. | *4* | *2* | .. | .. | ... | .. | .. | .. | .. | .. | .. | .. | .. | .. | .. | .. | .. | ... | *22* | *45* | |
| *10* | *1* | *5* | *1* | .. | .. | .. | .. | .. | .. | .. | .. | .. | .. | .. | .. | .. | .. | *1* | .. | *15* | *29* | |
| *18* | .. | *4* | .. | .. | .. | .. | .. | *1* | .. | .. | .. | .. | .. | .. | .. | .. | .. | .. | .. | *22* | *40* | |
| 75 | 3 | 19 | 23 | 1 | .. | .. | .. | 6 | .. | 1 | .. | .. | .. | 1 | .. | .. | .. | 4 | .. | 102 | 192 | 663 |
| 123 | 5 | 26 | 11 | 8 | 3 | .. | .. | 14 | 5 | .. | .. | .. | .. | 1 | .. | .. | .. | 6 | .. | 125 | 290 | 664 |
| *80* | *3* | *14* | *3* | *3* | *1* | .. | ... | *6* | *3* | .. | .. | .. | .. | *1* | .. | .. | .. | *4* | .. | *82* | *189* | |
| *16* | .. | *11* | *8* | *5* | *2* | .. | ... | *8* | *2* | .. | .. | .. | .. | .. | .. | .. | .. | *2* | .. | *35* | *54* | |
| *27* | *2* | *1* | .. | .. | .. | .. | .. | .. | .. | .. | .. | .. | .. | .. | .. | .. | .. | .. | .. | *8* | *47* | |
| 30 | .. | 18 | 8 | 2 | .. | .. | .. | 1 | .. | .. | .. | .. | .. | .. | .. | .. | .. | .. | .. | 31 | 72 | 665 |
| *17* | .. | *17* | *8* | *2* | .. | .. | .. | .. | .. | .. | .. | .. | .. | .. | .. | .. | .. | .. | .. | *18* | *54* | |
| *13* | .. | *1* | .. | .. | .. | .. | .. | *1* | .. | .. | .. | .. | .. | .. | .. | .. | .. | .. | .. | *13* | *18* | |
| 142 | .. | 14 | .. | .. | .. | .. | .. | .. | .. | .. | .. | .. | .. | 1 | .. | .. | .. | 2 | .. | 115 | 282 | 666 |
| *110* | .. | *14* | .. | .. | .. | .. | .. | — | .. | .. | .. | .. | .. | *1* | .. | .. | .. | *2* | .. | *87* | *224* | |
| *32* | .. | .. | .. | .. | .. | .. | .. | .. | .. | .. | .. | .. | .. | .. | .. | ... | — | .. | .. | *28* | *58* | |
| 136 | 6 | 41 | .. | 27 | 1 | — | 1 | 12 | .. | — | .. | .. | .. | .. | — | .. | .. | 5 | .. | 113 | 309 | 667 |
| *121* | *6* | *30* | .. | *20* | ... | .. | .. | *3* | .. | .. | — | .. | .. | .. | .. | .. | ... | *5* | .. | *87* | *253* | |
| *15* | .. | *11* | .. | *7* | *1* | — | *1* | *9* | — | .. | — | .. | .. | — | — | .. | — | .. | .. | *26* | *56* | |
| 99 | .. | 18 | 1 | .. | .. | ... | .. | 1 | .. | .. | .. | .. | .. | .. | .. | .. | ... | 7 | .. | 83 | 208 | 668 |
| *67* | ... | *8* | .. | .. | — | .. | .. | *1* | .. | .. | .. | .. | .. | .. | .. | .. | .. | *1* | — | *45* | *125* | |
| *32* | .. | *10* | *1* | .. | .. | — | .. | .. | .. | — | .. | .. | .. | .. | .. | .. | .. | *6* | ... | *38* | *83* | |
| 100 | 13 | 12 | 1 | — | .. | — | ... | 3 | — | .. | .. | .. | .. | 2 | — | .. | ... | 4 | ... | 110 | 206 | 669 |
| *82* | *10* | *7* | *1* | .. | .. | ... | ... | *3* | .. | .. | .. | .. | .. | *2* | .. | ... | — | *4* | .. | *87* | *168* | |
| *18* | *3* | *5* | — | .. | .. | .. | — | .. | .. | .. | .. | .. | .. | .. | .. | .. | .. | .. | .. | *23* | *38* | |
| 223 | 4 | 106 | 132 | .. | .. | ... | .. | 20 | 1 | .. | .. | .. | .. | .. | .. | .. | .. | 8 | ... | 276 | 461 | 670 |
| *105* | *1* | *59* | *74* | .. | .. | — | .. | *14* | .. | .. | .. | .. | .. | ... | .. | .. | .. | *5* | — | *127* | *215* | |
| *54* | *1* | *33* | *48* | .. | .. | — | .. | *3* | .. | .. | .. | .. | .. | .. | — | .. | .. | *1* | .. | *76* | *119* | |
| *64* | *2* | *14* | *10* | .. | .. | .. | — | *3* | *1* | .. | .. | .. | — | .. | .. | .. | .. | *2* | .. | *73* | *127* | |
| 34 | 1 | 5 | 5 | ... | .. | .. | .. | .. | ... | — | ... | .. | .. | .. | .. | — | .. | 1 | ... | 45 | 64 | 671 |
| *26* | *1* | *4* | *3* | ... | .. | — | ... | ... | .. | .. | .. | .. | ... | .. | .. | .. | .. | *1* | .. | *35* | *46* | |
| *8* | ... | *1* | *2* | ... | ... | ... | ... | ... | ... | ... | .. | .. | ... | .. | ... | .. | .. | .. | .. | *10* | *18* | |
| 71 | 3 | 23 | 6 | ... | .. | ... | .. | 31 | ... | 1 | .. | .. | .. | .. | .. | .. | .. | 8 | .. | 112 | 256 | 672 |
| 193 | 4 | 11 | 15 | .. | ... | ... | ... | 8 | .. | .. | .. | .. | .. | 2 | — | .. | .. | 3 | .. | 202 | 414 | 673 |
| 56 | 4 | 3 | ... | .. | .. | .. | .. | 3 | .. | .. | .. | .. | .. | .. | .. | .. | .. | 1 | .. | 43 | 107 | 674 |
| 67 | — | 26 | 23 | .. | .. | .. | .. | 1 | .. | .. | .. | .. | .. | .. | .. | .. | .. | 1 | .. | 84 | 165 | 675 |
| *21* | .. | *5* | *3* | .. | ... | .. | .. | .. | — | .. | .. | .. | .. | .. | .. | .. | ... | *1* | ... | *28* | *50* | |
| *7* | ... | *7* | *10* | .. | .. | .. | .. | .. | .. | .. | .. | .. | ... | .. | .. | ... | ... | ... | .. | *7* | *15* | |
| *39* | ... | *14* | *10* | — | — | .. | .. | *1* | .. | .. | .. | .. | .. | .. | .. | .. | .. | ... | .. | *49* | *100* | |
| 71 | ... | 19 | 97 | 3 | .. | ... | .. | 1 | .. | .. | .. | .. | .. | ... | .. | .. | .. | 2 | .. | 88 | 88 | 676 |
| 184 | 1 | 45 | 29 | .. | .. | .. | .. | 25 | ... | 1 | .. | .. | .. | .. | .. | .. | .. | 8 | .. | 256 | 349 | 677 |
| *120* | .. | *34* | *20* | .. | .. | .. | .. | *7* | .. | 1 | .. | .. | .. | .. | .. | .. | .. | *2* | .. | *142* | *253* | |
| *64* | *1* | *11* | *9* | .. | .. | .. | .. | *18* | .. | .. | .. | .. | .. | .. | .. | .. | .. | *6* | .. | *114* | *96* | |
| 85 | .. | 3 | 4 | .. | .. | .. | .. | 1 | .. | .. | .. | .. | .. | .. | .. | .. | .. | 2 | .. | 60 | 155 | 678 |
| 57 | 29 | 10 | 6 | .. | .. | .. | .. | 1 | ... | .. | .. | .. | .. | .. | ... | .. | ... | 1 | .. | 60 | 106 | 679 |
| *48* | *29* | *10* | *6* | .. | .. | .. | .. | *1* | .. | .. | .. | .. | .. | .. | .. | .. | .. | *1* | ... | *51* | *82* | |
| *9* | ... | .. | .. | .. | .. | .. | .. | ... | .. | ... | .. | .. | ... | ... | ... | ... | ... | ... | .. | *9* | *24* | |

## PRIMARY CENSUS ABSTRACT

| Location Code No. | Name of Village/Town/ Ward/Urban Block | Area of village in acres and of town/ward in Km.² | Occupied residential houses | Total No. of house holds | Total Population (Including institutional and houseless population) | | | Scheduled Castes | | Scheduled Tribes | | Literate and educated persons | | (I-IX) Total Workers | |
|---|---|---|---|---|---|---|---|---|---|---|---|---|---|---|---|
| | | | | | P | M | F | M | F | M | F | M | F | M | F |
| 1 | 2 | 3 | 4 | 5 | 6 | 7 | 8 | 9 | 10 | 11 | 12 | 13 | 14 | 15 | 16 |
| 680 | Badnoor | 1,281.64 | 164 | 193 | 577 | 298 | 279 | 13 | 9 | .. | .. | 105 | 17 | 149 | 46 |
| 681 | Bhortalai | 623.44 | 47 | 53 | 859 | 444 | 415 | 38 | 33 | 7 | 2 | 165 | 39 | 197 | 38 |
| 682 | Jarond | 829.64 | 31 | 33 | 191 | 89 | 102 | 5 | 3 | 62 | 83 | 15 | .. | 52 | 8 |
| 683 | Rajada | 1,884.18 | 224 | 258 | 1,517 | 719 | 798 | 76 | 71 | .. | .. | 155 | 8 | 417 | 72 |
| 684 | Pathra Khokar | 847.11 | 46 | 46 | 274 | 136 | 138 | 4 | 7 | 60 | 50 | 34 | 2 | 79 | 7 |
| 685 | Shankarpur | 615.29 | 42 | 54 | 279 | 154 | 125 | 10 | 10 | 79 | 64 | 23 | 1 | 75 | 11 |
| | *Shankarpur* | | *30* | *34* | *191* | *102* | *89* | *10* | *10* | *66* | *53* | *14* | .. | *54* | *11* |
| | *Warka Jhiri* | | *12* | *20* | *88* | *52* | *36* | ... | .. | *13* | *11* | *9* | *1* | *21* | .. |
| 686 | Kalkot | 905.70 | 46 | 48 | 259 | 127 | 132 | ... | .. | 127 | 132 | 5 | .. | 74 | 27 |
| | *Warkot* | | *16* | *18* | *97* | *44* | *53* | .. | ... | *44* | *53* | *1* | .. | *27* | *16* |
| | *Gadaghat* | | *20* | *20* | *100* | *50* | *50* | .. | ... | *50* | *50* | *2* | .. | *26* | *8* |
| | *Ghaghradhana* | | *10* | *10* | *62* | *33* | *29* | .. | .. | *33* | *29* | *2* | .. | *21* | *3* |
| 687 | Ambamali *alias* Bama- | 1,441.46 | 71 | 74 | 499 | 237 | 262 | 104 | 127 | 79 | 74 | 64 | 19 | 123 | 97 |
| 688 | Jhala Kuhi dham | 498.95 | 24 | 34 | 172 | 76 | 96 | .. | .. | 27 | 25 | 13 | 4 | 38 | 8 |
| | *Jhala Kuhi* | | *17* | *23* | *114* | *50* | *64* | .. | ... | *27* | *25* | *8* | *4* | *25* | *7* |
| | *Bheemdhana* | | *7* | *11* | *58* | *26* | *32* | ... | ... | .. | .. | *5* | .. | *13* | *1* |
| 689 | Patha Khed | 2,112.83 | 242 | 266 | 1,584 | 800 | 784 | 79 | 93 | 12 | *8* | 326 | 48 | 429 | 81 |
| 690 | Khari | 552.08 | 32 | 35 | 194 | 101 | 93 | 12 | 6 | 83 | 74 | 23 | .. | 53 | 27 |
| 691 | Sonmau | 653.67 | 35 | 50 | 278 | 129 | 149 | 5 | 6 | 7 | 7 | 44 | 2 | 72 | 19 |
| 692 | Shakkar Jhiri | 1,038.55 | 51 | 55 | 312 | 154 | 158 | 18 | 23 | 40 | 60 | 35 | 2 | 94 | 57 |
| 693 | Kali thuni | 1,964.74 | 59 | 65 | 334 | 170 | 164 | 15 | 6 | 105 | 108 | 30 | 1 | 86 | 30 |
| 694 | Deogarh | 666.45 | 61 | 71 | 396 | 198 | 198 | 12 | 11 | 137 | 131 | 34 | 3 | 113 | 53 |
| 695 | Lohangi Ryt. | 1,350.01 | 123 | 153 | 803 | 380 | 423 | 39 | 40 | 280 | 309 | 119 | 22 | 216 | 61 |
| 696 | Singpur | 535.24 | 11 | 11 | 64 | 31 | 33 | .. | .. | .. | .. | 7 | .. | 15 | 11 |
| 697 | Sohagpur | 671.53 | 76 | 98 | 507 | 254 | 253 | 50 | 54 | .. | .. | 50 | 1 | 134 | 20 |
| 698 | Khapaniyar Sohagpur | 256.22 | 24 | 29 | 150 | 79 | 71 | .. | .. | 4 | 1 | 23 | 6 | 45 | 8 |
| 699 | Mahalpur | 607.23 | 111 | 135 | 741 | 359 | 382 | 37 | 43 | .. | .. | 127 | 43 | 186 | 50 |
| 700 | Chhabir | 534.06 | 43 | 46 | 289 | 141 | 148 | 6 | 5 | .. | .. | 38 | .. | 77 | 56 |
| 701 | Satmoor | 688.47 | 63 | 65 | 466 | 223 | 243 | 5 | 6 | .. | .. | 44 | 4 | 130 | 69 |
| | *Satmoor* | | *55* | *55* | *392* | *191* | *201* | *5* | *6* | .. | .. | *44* | *4* | *112* | *56* |
| | *Chunadhar* | | *8* | *10* | *74* | *32* | *42* | .. | .. | .. | .. | .. | .. | *18* | *13* |
| 702 | Saroth | 1,923.30 | 192 | 198 | 1,260 | 629 | 631 | 59 | 52 | 3 | 4 | 192 | 41 | 317 | 225 |
| 703 | Kamthi | 1,685.92 | 267 | 267 | 1,553 | 753 | 800 | 66 | 71 | .. | .. | 189 | 43 | 412 | 200 |
| 704 | Khapaniyar Rajegaon | 327.51 | 27 | 27 | 141 | 71 | 70 | 8 | 9 | .. | .. | 21 | 2 | 41 | 21 |
| 705 | Chargaon Karbal | 961.89 | 153 | 153 | 986 | 505 | 481 | 40 | 39 | .. | .. | 153 | 30 | 250 | 94 |
| 706 | Rajegaon | 1,645.95 | 212 | 214 | 1,208 | 611 | 597 | 76 | 73 | 5 | 3 | 257 | 77 | 310 | 121 |
| 707 | Bahediya | 706.56 | 11 | 11 | 73 | 40 | 33 | .. | .. | 6 | 5 | 1 | .. | 19 | 2 |
| 708 | Satoli | 1,206.08 | 66 | 66 | 414 | 217 | 197 | .. | .. | 6 | 9 | 11 | 4 | 132 | 38 |
| 709 | Bhutai | 813.86 | 119 | 119 | 672 | 323 | 349 | 8 | 8 | 4 | 7 | 61 | 5 | 171 | 23 |
| 710 | Pathra Shiwlal | 643.48 | 47 | 49 | 201 | 103 | 98 | 30 | 29 | 30 | 19 | 27 | 10 | 47 | 12 |
| 711 | Narsala | 1,488.53 | 71 | 75 | 420 | 214 | 206 | 15 | 13 | 97 | 101 | 47 | 10 | 129 | 35 |
| 712 | Bhaisadand | 1,293.36 | 137 | 142 | 745 | 382 | 363 | 40 | 38 | 88 | 89 | 76 | 3 | 211 | 12 |
| 713 | Thuniya Udna | 1,063.57 | 114 | 115 | 627 | 301 | 326 | 30 | 39 | 40 | 49 | 31 | 3 | 170 | 28 |
| 714 | Rohna Kalan | 2,577.21 | 441 | 448 | 2,501 | 1,292 | 1,209 | 213 | 188 | 107 | 108 | 596 | 153 | 665 | 255 |
| | *Rohna Kalan* | | *141* | *148* | *747* | *381* | *366* | .. | .. | *40* | *38* | *193* | *60* | *190* | *120* |
| | *Rohnadhana* | | *300* | *300* | *1,754* | *911* | *843* | *213* | *188* | *67* | *70* | *403* | *93* | *475* | *135* |
| 715 | Bindrai | 1,444.46 | 87 | 95 | 486 | 228 | 258 | 30 | 37 | 48 | 54 | 80 | 29 | 112 | 69 |
| | *Bindrai* | | *70* | *78* | *389* | *183* | *206* | *28* | *36* | *5* | *3* | *74* | *27* | *87* | *46* |
| | *Bhatadhana* | | *17* | *17* | *97* | *45* | *52* | *2* | *1* | *43* | *51* | *6* | *2* | *25* | *23* |
| 716 | Pathranisp | 818.54 | 28 | 35 | 211 | 96 | 115 | 22 | 26 | 32 | 29 | 32 | 7 | 51 | 30 |

| Workers | | | | | | | | | | | | | | | | | | | | Non-Workers | | |
|---|---|---|---|---|---|---|---|---|---|---|---|---|---|---|---|---|---|---|---|---|---|---|
| I | | II | | III | | IV | | V(a) | | V(b) | | VI | | VII | | VIII | | IX | | X | | L.C. No. |
| M | F | M | F | M | F | M | F | M | F | M | F | M | F | M | F | M | F | M | F | M | F | |
| 17 | 18 | 19 | 20 | 21 | 22 | 23 | 24 | 25 | 26 | 27 | 28 | 29 | 30 | 31 | 32 | 33 | 34 | 35 | 36 | 37 | 38 | 1 |
| 86 | 21 | 45 | 24 | .. | .. | .. | .. | 1 | .. | 8 | 1 | .. | .. | 1 | .. | 1 | .. | 7 | .. | 149 | 233 | 680 |
| 161 | 32 | 18 | 6 | 1 | .. | .. | .. | 4 | .. | 5 | .. | .. | .. | .. | .. | .. | .. | 8 | .. | 247 | 377 | 681 |
| 35 | 5 | 16 | 3 | .. | .. | .. | .. | .. | .. | .. | .. | .. | .. | .. | .. | .. | .. | 1 | .. | 37 | 94 | 682 |
| 330 | 21 | 37 | 49 | 5 | — | .. | .. | 17 | .. | 2 | .. | 1 | .. | 5 | .. | .. | .. | 20 | 2 | 302 | 726 | 683 |
| 66 | 3 | 10 | 4 | .. | .. | .. | — | 2 | .. | .. | .. | .. | .. | .. | .. | .. | .. | 1 | .. | 57 | 131 | 684 |
| 57 | .. | 14 | 11 | 1 | .. | — | .. | 2 | — | .. | .. | .. | .. | .. | — | .. | .. | 1 | .. | 79 | 114 | 685 |
| *37* | .. | *13* | *11* | *1* | .. | — | .. | *2* | .. | .. | .. | .. | .. | .. | — | .. | .. | *1* | .. | *48* | *78* | |
| *20* | .. | *1* | .. | .. | .. | — | .. | .. | .. | .. | .. | .. | — | .. | — | .. | .. | .. | .. | *31* | *36* | |
| 73 | .. | 1 | 27 | .. | .. | — | .. | .. | .. | .. | .. | .. | .. | .. | .. | .. | .. | .. | .. | 53 | 105 | 686 |
| *27* | . | .. | *16* | .. | .. | .. | — | .. | .. | .. | .. | .. | .. | .. | .. | .. | .. | .. | .. | *17* | *37* | |
| *25* | .. | *1* | *8* | .. | .. | .. | .. | .. | .. | .. | .. | .. | .. | .. | .. | .. | .. | .. | .. | *24* | *42* | |
| *21* | .. | .. | *3* | .. | .. | .. | — | .. | .. | .. | .. | .. | .. | .. | .. | .. | .. | .. | .. | *12* | *26* | |
| 102 | 1 | 18 | 96 | .. | .. | .. | .. | .. | .. | .. | .. | .. | .. | .. | .. | .. | .. | 3 | .. | 114 | 165 | 687 |
| 33 | 2 | 5 | 6 | .. | .. | .. | .. | .. | .. | .. | .. | .. | .. | .. | .. | .. | .. | .. | .. | 38 | 88 | 688 |
| *20* | *2* | *5* | *5* | .. | .. | .. | .. | .. | .. | .. | .. | .. | .. | .. | .. | .. | .. | .. | .. | *25* | *57* | |
| *13* | .. | .. | *1* | .. | .. | .. | .. | .. | .. | .. | .. | .. | .. | .. | .. | .. | .. | .. | .. | *13* | *31* | |
| 330 | 12 | 47 | 64 | .. | .. | .. | .. | 29 | — | 1 | .. | .. | .. | 3 | .. | 1 | .. | 18 | 5 | 371 | 703 | 689 |
| 25 | 5 | 25 | 21 | 1 | .. | 2 | 1 | .. | .. | .. | .. | .. | .. | .. | .. | .. | .. | .. | .. | 48 | 66 | 690 |
| 42 | 2 | 23 | 16 | .. | .. | .. | — | 3 | .. | .. | .. | .. | .. | .. | .. | .. | .. | 4 | 1 | 57 | 130 | 691 |
| 60 | 8 | 32 | 49 | .. | .. | .. | .. | .. | .. | .. | .. | .. | .. | .. | .. | .. | .. | 2 | .. | 60 | 101 | 692 |
| 63 | 6 | 21 | 24 | 1 | .. | — | .. | .. | .. | .. | .. | .. | .. | .. | .. | .. | .. | 1 | .. | 84 | 134 | 693 |
| 50 | 3 | 51 | 50 | 2 | .. | — | .. | 1 | .. | .. | .. | .. | .. | .. | .. | .. | .. | 9 | 1 | 85 | 145 | 694 |
| 120 | 2 | 83 | 53 | 2 | 2 | .. | — | *6* | 4 | .. | .. | .. | .. | .. | .. | .. | .. | 5 | — | 164 | 362 | 695 |
| 7 | 1 | 8 | 10 | .. | .. | .. | .. | .. | .. | .. | .. | .. | .. | .. | .. | .. | .. | .. | .. | 16 | 22 | 696 |
| *84* | 3 | 38 | 16 | .. | .. | .. | .. | 7 | .. | .. | .. | .. | .. | 2 | 1 | .. | .. | 3 | .. | 120 | 233 | 697 |
| 33 | 2 | 10 | 6 | .. | .. | .. | .. | 1 | .. | .. | .. | .. | .. | .. | .. | .. | .. | 1 | .. | 34 | 63 | 698 |
| 122 | 14 | 24 | 29 | 11 | .. | — | .. | 17 | 5 | .. | — | 1 | .. | 1 | 1 | 1 | .. | 9 | 1 | 173 | 332 | 699 |
| 52 | 25 | 20 | 30 | 2 | .. | — | — | .. | — | .. | 1 | .. | .. | — | .. | .. | .. | 3 | .. | 64 | 92 | 700 |
| 75 | 49 | 25 | 20 | 26 | .. | .. | .. | .. | — | 3 | .. | .. | .. | .. | .. | .. | .. | 1 | .. | 93 | 174 | 701 |
| *60* | *38* | *23* | *18* | *25* | .. | .. | .. | .. | .. | *3* | .. | .. | .. | .. | .. | .. | .. | *1* | .. | *79* | *145* | |
| *15* | *11* | *2* | *2* | *1* | .. | .. | .. | .. | .. | .. | .. | .. | .. | — | .. | .. | .. | .. | .. | *14* | *29* | |
| 249 | 49 | 41 | 174 | 3 | .. | — | — | 8 | .. | .. | .. | .. | .. | .. | .. | .. | .. | 16 | 2 | 312 | 406 | 702 |
| 266 | 34 | 104 | 163 | 1 | .. | .. | .. | 19 | — | 1 | .. | — | — | 1 | — | — | .. | 20 | 3 | 341 | 600 | 703 |
| 36 | 2 | 5 | 19 | .. | .. | .. | — | .. | .. | .. | .. | .. | — | .. | .. | .. | .. | .. | .. | 30 | 49 | 704 |
| 200 | 82 | 20 | 8 | 5 | — | .. | — | 10 | 3 | 9 | — | .. | .. | 1 | .. | .. | .. | 5 | 1 | 255 | 387 | 705 |
| 178 | 60 | 63 | 56 | 23 | .. | .. | .. | 23 | 1 | 2 | — | 1 | .. | 4 | .. | .. | .. | 16 | 4 | 301 | 476 | 706 |
| 17 | 1 | 2 | 1 | .. | .. | .. | .. | .. | .. | .. | .. | .. | .. | .. | .. | .. | .. | .. | .. | 21 | 31 | 707 |
| 118 | 37 | 8 | .. | .. | .. | .. | .. | 1 | .. | .. | .. | .. | .. | .. | .. | .. | .. | 5 | 1 | 85 | 159 | 708 |
| 132 | 5 | 22 | 17 | 1 | .. | .. | .. | 10 | .. | .. | .. | .. | .. | 1 | .. | .. | .. | 5 | 1 | 152 | 326 | 709 |
| 27 | 6 | 15 | 6 | 1 | .. | .. | .. | 2 | .. | .. | .. | .. | .. | .. | .. | 1 | .. | 1 | .. | 56 | 86 | 710 |
| 82 | 23 | 36 | 12 | 1 | .. | — | .. | 6 | .. | — | .. | 1 | .. | .. | .. | .. | .. | 3 | .. | 85 | 171 | 711 |
| 139 | 5 | 53 | 7 | 2 | .. | .. | .. | 11 | — | 1 | .. | .. | — | — | .. | .. | .. | 5 | .. | 171 | 351 | 712 |
| 109 | .. | 53 | 28 | .. | .. | .. | .. | 5 | .. | .. | .. | .. | .. | .. | .. | .. | .. | 3 | .. | 131 | 298 | 713 |
| 310 | 10 | 135 | 205 | 48 | 5 | .. | .. | 43 | 10 | 15 | 17 | 2 | .. | 61 | 3 | 1 | .. | 50 | 5 | 627 | 954 | 714 |
| *81* | *3* | *32* | *95* | *27* | *4* | — | .. | *13* | .. | *2* | *17* | .. | .. | *18* | *1* | *1* | .. | *16* | .. | *191* | *246* | |
| *229* | *7* | *103* | *110* | *21* | *1* | .. | .. | *30* | *10* | *13* | — | *2* | .. | *43* | *2* | .. | .. | *34* | *5* | *436* | *708* | |
| 65 | 13 | 34 | 53 | 1 | .. | .. | .. | 7 | 3 | .. | .. | .. | .. | .. | .. | .. | .. | 5 | .. | 116 | 189 | 715 |
| *51* | *11* | *23* | *32* | *1* | .. | — | .. | *7* | *3* | .. | .. | .. | .. | .. | .. | .. | .. | *5* | .. | *96* | *160* | |
| *14* | *2* | *11* | *21* | .. | .. | .. | .. | .. | .. | .. | .. | .. | .. | .. | .. | .. | .. | .. | .. | *20* | *29* | |
| 27 | 4 | 20 | 26 | .. | .. | .. | .. | 2 | .. | .. | .. | .. | .. | .. | .. | .. | .. | 2 | .. | 45 | 85 | 716 |

## PRIMARY CENSUS ABSTRACT

| Location Code No. | Name of Village/Town/ Ward/Urban Block | Area of village in acres and of town/ward in Km.² | Occupied residential houses | Total No. of house-holds | Total Population (Including institutional and houseless population) | | | Schedule Castes | | Scheduled Tribes | | Literate and educated persons | | (I IX) Total Workers | |
|---|---|---|---|---|---|---|---|---|---|---|---|---|---|---|---|
| | | | | | P | M | F | M | F | M | F | M | F | M | F |
| 1 | 2 | 3 | 4 | 5 | 6 | 7 | 8 | 9 | 10 | 11 | 12 | 13 | 14 | 15 | 16 |
| 717 | Narangi | 724.27 | 29 | 29 | 186 | 97 | 89 | .. | .. | 33 | 28 | 26 | 8 | 56 | 42 |
| 718 | Bandaboh | 798.52 | 67 | 71 | 460 | 235 | 225 | 68 | 77 | 125 | 108 | 70 | 14 | 136 | 71 |
| | *Bandaboh* | | *56* | *60* | *396* | *204* | *192* | *43* | *44* | *119* | *108* | *64* | *14* | *115* | *62* |
| | *Dhana* | | *11* | *11* | *64* | *31* | *33* | *25* | *33* | *6* | .. | 6 | .. | *21* | *9* |
| 719 | Khairwada | 1,633.13 | 121 | 129 | 680 | 352 | 328 | 75 | 60 | 110 | 122 | 105 | 23 | 180 | .. |
| 720 | Tikadi | 1,891.74 | 80 | 98 | 605 | 301 | 304 | 51 | 43 | 25 | 24 | 53 | 3 | 150 | 11 |
| | *Tikadi* | | *56* | *72* | *441* | *220* | *221* | *51* | *43* | *25* | *24* | *50* | *3* | *108* | *9* |
| | *Dhana* | | *20* | *22* | *136* | *66* | *70* | .. | .. | .. | .. | *2* | .. | *37* | *2* |
| | *Antramdhana* | | *4* | *4* | *28* | *15* | *13* | .. | .. | .. | .. | *1* | .. | 5 | .. |
| 721 | Khunajhir Khurd | 1,268.21 | 85 | 85 | 497 | 251 | 246 | 49 | 62 | 14 | 9 | 63 | 13 | 123 | 2 |
| 722 | Tiwda Kamath | 1,682.82 | 80 | 80 | 442 | 215 | 227 | 84 | 83 | 99 | 110 | 50 | 5 | 104 | 1 |
| | *Tiwda Kamath* | | *60* | *60* | *340* | *163* | *177* | *69* | *77* | *69* | *77* | *35* | *4* | *81* | *1* |
| | *Tiwdadhana* | | *20* | *20* | *102* | *52* | *50* | *15* | *6* | *30* | *33* | *15* | *1* | *23* | .. |
| 723 | Chandangaon | 2,421.75 | 537 | 654 | 3,355 | 1,757 | 1,598 | 187 | 155 | 186 | 204 | 703 | 212 | 817 | 296 |
| 724 | Thuniya Bhand | 978.07 | 78 | 83 | 519 | 250 | 269 | 41 | 57 | 113 | 116 | 77 | 10 | 137 | 112 |
| | *Thuniya Bhand* | | *68* | *73* | *420* | *202* | *218* | *41* | *57* | *65* | *65* | *69* | *10* | *111* | *94* |
| | *Trtadhana* | | *10* | *10* | *99* | *48* | *51* | .. | .. | *48* | *51* | *8* | .. | *26* | *18* |
| 725 | Sarra | 693.54 | .. | .. | .. | .. | Uninhabited | | .. | .. | .. | .. | .. | .. | .. |
| 726 | Imli Kheda | 791.12 | 114 | 122 | 696 | 355 | 341 | 9 | 9 | 38 | 42 | 101 | 28 | 191 | 74 |
| | *Imli Kheda* | | *32* | *40* | *228* | *124* | *104* | *6* | *4* | *11* | *9* | *32* | *5* | *56* | *44* |
| | *Deriform* | | *82* | 82 | *468* | *231* | *237* | *3* | *5* | *27* | *33* | *69* | *23* | *135* | *30* |
| 727 | Khajri | 2,361.73 | 202 | 249 | 1,293 | 632 | 661 | 41 | 44 | 345 | 356 | 147 | 35 | 369 | 293 |
| | *Khajri* | | *62* | *89* | *480* | *241* | *239* | *19* | *21* | *140* | *130* | *72* | *20* | *136* | *84* |
| | *Godidhana* | | *20* | *20* | *101* | *45* | *56* | .. | .. | *1* | *6* | *10* | *1* | *31* | *13* |
| | *Jamun Jhiri* | | *40* | *50* | *254* | *119* | *135* | .. | .. | *76* | *95* | *19* | *6* | *62* | *82* |
| | *Timradhana* | | *40* | *50* | *253* | *129* | *124* | *7* | *6* | *86* | *77* | *36* | *5* | *79* | *67* |
| | *Lohardhana* | | *40* | *40* | *205* | *98* | *107* | *15* | *17* | *42* | *48* | *10* | *3* | *61* | *47* |
| 728 | Loniya Karbal | 1,432.65 | 259 | 362 | 1,185 | 620 | 565 | 248 | 214 | 49 | 50 | 323 | 134 | 229 | 71 |
| | *Loniya Karbal* | | *159* | *200* | *653* | *333* | *320* | *207* | *187* | *30* | *39* | *186* | *65* | *95* | *22* |
| | *Matidhana* | | *100* | *162* | *532* | *287* | *245* | *41* | *27* | *19* | *11* | *137* | *69* | *134* | *49* |
| 729 | Kukda Jagat | 628.68 | 78 | 129 | 637 | 373 | 264 | 42 | 16 | 81 | 58 | 192 | 64 | 193 | 56 |
| | *Kukda Jagat* | | *29* | *49* | *296* | *159* | *137* | *12* | *9* | *42* | *40* | *56* | *22* | *83* | *26* |
| | *Sadakdhana* | | *49* | *80* | *341* | *214* | *127* | *30* | *7* | *39* | *18* | *136* | *42* | *110* | *30* |
| 730 | Khairi Bhopal | 438.80 | 26 | 36 | 220 | 104 | 116 | 3 | 4 | 39 | 41 | 34 | 7 | 51 | 14 |
| 731 | Khapa Bhat | 712.53 | 81 | 239 | 1,025 | 530 | 495 | 18 | 18 | 160 | 167 | 157 | 39 | 310 | 102 |
| | *Khapa Bhat* | | *51* | *197* | *809* | *224* | *385* | *8* | *11* | *79* | *80* | *135* | *31* | *238* | *78* |
| | *Sadak dhana* | | *30* | *42* | *216* | *106* | *110* | *10* | *7* | *81* | *87* | *22* | *8* | *72* | *24* |
| 732 | Rohana Khurd | 625.41 | 58 | 59 | 292 | 142 | 150 | 14 | 15 | 70 | 78 | 31 | 8 | 79 | 14 |
| 733 | Jhanda | 750.52 | 58 | 60 | 329 | 164 | 165 | 19 | 28 | 125 | 129 | 38 | 3 | 88 | 10 |
| 734 | Kudwari | 412.89 | 21 | 21 | 118 | 55 | 63 | .. | .. | 41 | 47 | 14 | 3 | 26 | 3 |
| 735 | Jhirlinga | 1,697.43 | 133 | 150 | 744 | 369 | 375 | 25 | 23 | 99 | 97 | 148 | 59 | 184 | 17 |
| | *Basti* | | *100* | *100* | *493* | *248* | *245* | *25* | *23* | *38* | *27* | *119* | *54* | *122* | *11* |
| | *Godi dhana* | | *33* | *50* | *251* | *121* | *130* | .. | .. | *61* | *70* | *29* | *5* | *62* | *6* |
| 736 | Khapa mithekhan | 606.59 | 46 | 45 | 266 | 141 | 125 | 27 | 30 | 3 | 3 | 48 | 7 | 68 | 4 |
| 737 | Bijori Khurd | 450.24 | 45 | 48 | 289 | 147 | 142 | 4 | 5 | 17 | 22 | 39 | 2 | 70 | 2 |
| 738 | Kachriya | 960.94 | 56 | 62 | 373 | 194 | 179 | 12 | 10 | .. | .. | 80 | 27 | 100 | 1 |
| 739 | Sonkhawa | 332.85 | 19 | 19 | 115 | 52 | 63 | .. | .. | 40 | 57 | 17 | 1 | 30 | 27 |
| 740 | Taaori | 608.37 | 44 | 51 | 265 | 123 | 142 | 36 | 43 | 73 | 87 | 24 | 6 | 75 | 71 |
| 741 | Bamhani | 774.26 | 48 | 55 | 332 | 164 | 168 | .. | .. | 47 | 54 | 45 | 23 | 81 | 62 |
| | *Basti* | | 5 | 5 | 32 | 14 | 18 | .. | .. | 14 | 18 | .. | .. | 8 | 9 |

| Workers | | | | | | | | | | | | | | | | | | | | | | |
|---|---|---|---|---|---|---|---|---|---|---|---|---|---|---|---|---|---|---|---|---|---|---|
| I | | II | | III | | IV | | V(a) | | V(b) | | VI | | VII | | VIII | | IX | | X Non-Workers | | L C. No. |
| M | F | M | F | M | F | M | F | M | F | M | F | M | F | M | F | M | F | M | F | M | F | |
| 17 | 18 | 19 | 20 | 21 | 22 | 23 | 24 | 25 | 26 | 27 | 28 | 29 | 30 | 31 | 32 | 33 | 34 | 35 | 36 | 37 | 38 | 1 |
| 35 | 2 | 21 | 40 | .. | .. | .. | .. | .. | .. | .. | .. | .. | .. | .. | .. | .. | .. | .. | .. | 41 | 47 | 717 |
| 63 | 3 | 62 | 56 | .. | .. | .. | .. | 10 | 12 | .. | .. | .. | .. | .. | .. | .. | .. | 1 | .. | 99 | 154 | 718 |
| *51* | *1* | *53* | *49* | .. | .. | .. | .. | *10* | *12* | .. | .. | .. | .. | .. | .. | .. | .. | *1* | .. | *89* | *130* | |
| *12* | *2* | *9* | *7* | .. | .. | .. | .. | .. | .. | .. | .. | .. | .. | .. | .. | .. | .. | .. | .. | *10* | *24* | |
| 82 | .. | 87 | .. | .. | .. | .. | .. | 1 | .. | 2 | .. | .. | .. | .. | .. | .. | .. | *8* | .. | 172 | 328 | 719 |
| 109 | 7 | 18 | 4 | 5 | .. | .. | .. | 5 | .. | 8 | .. | .. | .. | .. | .. | .. | .. | 5 | .. | 151 | 293 | 720 |
| *83* | *6* | *7* | *3* | *2* | .. | .. | .. | *3* | .. | *8* | .. | .. | .. | .. | .. | .. | .. | *5* | .. | *112* | *212* | |
| *22* | *1* | *10* | *1* | *3* | .. | .. | .. | *2* | .. | .. | .. | .. | .. | .. | .. | .. | .. | .. | .. | *29* | *68* | |
| *4* | .. | *1* | .. | .. | .. | .. | .. | .. | .. | .. | .. | .. | .. | .. | .. | .. | .. | .. | .. | *10* | *13* | |
| 76 | 1 | 22 | 1 | 2 | .. | .. | .. | 15 | .. | .. | .. | .. | .. | 1 | .. | .. | .. | 7 | .. | 128 | 244 | 721 |
| 92 | 1 | 7 | .. | .. | .. | .. | .. | 3 | .. | .. | .. | .. | .. | .. | .. | .. | .. | 2 | .. | 111 | 226 | 722 |
| *76* | *1* | *3* | .. | .. | .. | .. | .. | .. | .. | .. | .. | .. | .. | .. | .. | .. | .. | *2* | .. | *82* | *176* | |
| *16* | .. | *4* | .. | .. | .. | .. | .. | *3* | .. | .. | .. | .. | .. | .. | .. | .. | .. | .. | .. | *29* | *50* | |
| 294 | 18 | 221 | 266 | 18 | .. | 1 | ... | 55 | 4 | 22 | 3 | 41 | .. | 22 | 1 | 14 | .. | 129 | 4 | 940 | 1,302 | 723 |
| 77 | 30 | 44 | 81 | .. | .. | .. | .. | 7 | 1 | 1 | .. | 1 | .. | 1 | .. | .. | .. | 6 | .. | 113 | 157 | 724 |
| *62* | *30* | *33* | *63* | .. | .. | .. | .. | *7* | *1* | *1* | .. | *1* | .. | *1* | .. | .. | .. | *6* | .. | *91* | *124* | |
| *15* | .. | *11* | *18* | .. | .. | .. | .. | .. | .. | .. | .. | .. | .. | .. | .. | .. | .. | .. | .. | *22* | *33* | |
| .. | .. | .. | .. | .. | .. | .. | .. | Uninhabited | | .. | .. | .. | .. | .. | .. | .. | .. | .. | .. | .. | .. | 725 |
| 72 | 8 | 102 | 64 | 11 | .. | .. | .. | .. | .. | 1 | .. | .. | .. | .. | .. | .. | .. | 5 | 2 | 164 | 267 | 726 |
| *26* | .. | *15* | *42* | *11* | ... | .. | .. | .. | .. | .. | .. | .. | .. | .. | .. | .. | .. | *4* | *2* | *68* | *60* | |
| *46* | *8* | *87* | *22* | .. | .. | .. | .. | .. | .. | *1* | .. | .. | .. | .. | .. | .. | .. | *1* | .. | *96* | *207* | |
| 167 | 141 | 145 | 152 | 16 | ... | .. | .. | 3 | .. | .. | .. | .. | ... | 7 | .. | 5 | .. | 26 | .. | 263 | 368 | 727 |
| *68* | *38* | *49* | *46* | *8* | .. | .. | .. | .. | .. | .. | .. | .. | .. | ... | .. | .. | .. | *11* | .. | *105* | *155* | |
| *15* | *3* | *15* | *10* | .. | : | .. | .. | .. | .. | .. | .. | .. | .. | .. | .. | .. | ... | *1* | .. | *14* | *43* | |
| *39* | *56* | *16* | *26* | *1* | .. | .. | ... | *1* | .. | .. | .. | .. | .. | .. | .. | .. | .. | *5* | .. | *57* | *53* | |
| *28* | *24* | *34* | *43* | *5* | .. | .. | .. | .. | ... | ... | ... | ... | ... | *4* | .. | *2* | .. | *6* | .. | *50* | *57* | |
| *17* | *20* | *31* | *27* | *2* | .. | .. | .. | *2* | ... | .. | .. | ... | ... | *3* | .. | *3* | .. | *3* | .. | *37* | *60* | |
| 47 | 3 | 74 | 59 | 9 | .. | 1 | .. | 22 | 4 | 2 | .. | 13 | 1 | 8 | .. | 10 | .. | 43 | 4 | 391 | 494 | 728 |
| *13* | *3* | *44* | *18* | *1* | ... | .. | .. | *13* | .. | *1* | .. | *11* | .. | .. | .. | *1* | .. | *11* | *1* | *238* | *298* | |
| *34* | .. | *30* | *41* | *8* | .. | *1* | .. | *9* | *4* | *1* | .. | *2* | *1* | *8* | .. | *9* | .. | *32* | *3* | *153* | *196* | |
| 44 | 23 | 14 | 8 | 25 | 8 | 10 | .. | .. | ... | 10 | 1 | 11 | 11 | 7 | 2 | 2 | .. | 70 | 3 | 180 | 208 | 729 |
| *38* | *15* | *10* | .. | *6* | *4* | *4* | .. | .. | ... | *6* | *1* | *3* | *4* | *1* | .. | *2* | .. | *13* | *2* | *76* | *111* | |
| *6* | *8* | *4* | *8* | *19* | *4* | *6* | .. | .. | .. | *4* | ... | *8* | *7* | *6* | *2* | .. | ... | *57* | *1* | *104* | *97* | |
| 27 | .. | 21 | 14 | .. | ... | ... | .. | ... | ... | ... | ... | .. | ... | ... | .. | ... | ... | 3 | .. | 53 | 102 | 730 |
| 146 | 20 | 105 | 59 | 1 | .. | .. | 1 | 13 | 8 | 17 | 10 | 2 | ... | 6 | 3 | 7 | ... | 13 | 1 | 220 | 393 | 731 |
| *122* | *20* | *62* | *36* | *1* | .. | .. | ... | *11* | *8* | *17* | *10* | .. | .. | *6* | *3* | *7* | ... | *12* | *1* | *186* | *307* | |
| *24* | .. | *43* | *23* | .. | .. | .. | *1* | *2* | .. | .. | .. | *2* | .. | .. | ... | ... | .. | *1* | .. | *34* | *86* | |
| 43 | .. | 29 | 14 | 1 | .. | .. | .. | 2 | ... | ... | .. | .. | .. | 2 | .. | .. | .. | 2 | .. | 63 | 136 | 732 |
| 72 | ... | 13 | 10 | ... | .. | .. | ... | 2 | .. | ... | .. | .. | ... | ... | ... | ... | ... | 1 | .. | 76 | 155 | 733 |
| 22 | 2 | 4 | 1 | .. | .. | .. | .. | .. | .. | .. | .. | .. | .. | ... | ... | ... | .. | .. | ... | 29 | 60 | 734 |
| 125 | 14 | 37 | 3 | .. | .. | .. | .. | 12 | .. | .. | .. | .. | .. | ... | .. | .. | .. | 10 | ... | 185 | 358 | 735 |
| *84* | *9* | *21* | *2* | .. | .. | .. | : | *7* | ... | ... | ... | ... | .. | .. | .. | .. | .. | *10* | .. | *126* | *234* | |
| *41* | *5* | *16* | *1* | .. | .. | .. | .. | *5* | .. | .. | ... | .. | .. | .. | .. | .. | .. | .. | .. | *59* | *124* | |
| 59 | 3 | 9 | 1 | .. | .. | .. | .. | .. | ... | ... | ... | ... | .. | .. | .. | .. | .. | .. | .. | 73 | 121 | 736 |
| 65 | .. | 4 | 2 | .. | ... | ... | ... | ... | ... | .. | .. | ... | .. | .. | .. | ... | .. | 1 | ... | 77 | 140 | 737 |
| 84 | .. | 7 | 1 | 1 | .. | .. | .. | 2 | .. | .. | ... | ... | ... | 1 | .. | .. | ... | 5 | .. | 94 | 178 | 738 |
| 23 | .. | 2 | 26 | .. | .. | .. | .. | ... | .. | .. | .. | ... | .. | .. | .. | .. | .. | 5 | 1 | 22 | 36 | 739 |
| 51 | .. | 14 | 69 | 4 | .. | .. | 1 | 3 | ... | .. | .. | ... | ... | ... | .. | .. | .. | 3 | 1 | 48 | 71 | 740 |
| 72 | 6 | 3 | 54 | 5 | 1 | .. | ... | ... | .. | .. | ... | .. | .. | .. | .. | .. | .. | 1 | 1 | 83 | 106 | 741 |
| *8* | *3* | .. | *6* | .. | ... | .. | .. | .. | ... | ... | ... | .. | .. | ... | .. | .. | .. | .. | .. | *6* | *9* | |

## PRIMARY CENSUS ABSTRACT

| Location Code No. | Name of Village/Town/ Ward/Urban Block | Area of village in acres and of town/ward in Km.² | Occupied residential houses | Total No. of house-holds | Total Population (Including institutional and houseless population) | | | Scheduled Castes | | Scheduled Tribes | | Literate and educated persons | | (I-IX) Total Workers | |
|---|---|---|---|---|---|---|---|---|---|---|---|---|---|---|---|
| | | | | | P | M | F | M | F | M | F | M | F | M | F |
| 1 | 2 | 3 | 4 | 5 | 6 | 7 | 8 | 9 | 10 | 11 | 12 | 13 | 14 | 15 | 16 |
| | *Timardhana* | | *43* | *50* | *300* | *150* | *150* | .. | .. | *33* | *36* | *45* | *23* | *73* | *53* |
| 742 | Kaparwadi | 1,507.01 | 137 | 153 | 846 | 444 | 402 | 71 | 78 | 108 | 93 | 83 | 7 | 242 | 36 |
| | *Purani Basti* | | *100* | *110* | *619* | *316* | *303* | *51* | *59* | *51* | *50* | *73* | *7* | *171* | *26* |
| | *Godidhana* | | *37* | *43* | *227* | *128* | *99* | *20* | *19* | *57* | *43* | *10* | ... | *71* | *10* |
| 743 | Kewlari | 1,393.12 | 64 | 76 | 447 | 220 | 227 | 30 | 38 | 150 | 151 | 41 | 6 | 129 | 9 |
| 744 | Gangai | 946.26 | 20 | 31 | 159 | 81 | 78 | 17 | 15 | 53 | 48 | 9 | 1 | 52 | 3 |
| 745 | Chhinda | 895.61 | 50 | 54 | 285 | 137 | 148 | 13 | 10 | 5 | 6 | 20 | 1 | 92 | 7 |
| 746 | Chhawadi | 855.76 | 51 | 89 | 268 | 136 | 132 | 13 | 9 | 40 | 38 | 6 | .. | 81 | 4 |
| 747 | Seonimegha | 2,459.40 | 225 | 250 | 1,284 | 626 | 658 | 69 | 77 | 198 | 269 | 176 | 35 | 337 | 94 |
| | *Seonimegha* | | *150* | *160* | 804 | 398 | 406 | 39 | 46 | 110 | 131 | 142 | 31 | 208 | 58 |
| | *Patel tola* | | *75* | *90* | *480* | *228* | *252* | *30* | *31* | *88* | *138* | *34* | *4* | *129* | *36* |
| 748 | Chargaon Prahalad | 1,407.97 | 145 | 163 | 760 | 392 | 368 | 169 | 151 | 105 | 96 | 96 | 24 | 226 | 29 |
| | *Charguon Prahulad* | | *122* | *140* | *654* | *337* | *317* | *161* | *137* | *88* | *82* | *85* | *22* | *193* | *24* |
| | *Midi Tola* | | *23* | *23* | *106* | *55* | *51* | *8* | *14* | *17* | *14* | *11* | *2* | *33* | *5* |
| 749 | Lakdahi Jamhondi | 2,044.38 | 113 | 124 | 631 | 301 | 330 | 56 | 69 | 101 | 91 | 72 | 24 | 172 | 5 |
| | *Lokdahi Jabodi* | | *95* | *106* | *538* | *257* | *281* | *37* | *47* | *99* | *89* | *63* | *23* | *147* | *4* |
| | *Kana Tola* | | *18* | *18* | *93* | *44* | *49* | *19* | *22* | *2* | *2* | *9* | *1* | *25* | *1* |
| 750 | Dunda Seoni | 638.12 | 60 | 78 | 415 | 213 | 202 | 60 | 49 | 46 | 50 | 66 | 16 | 101 | 41 |
| 751 | Sarna | 1,355.86 | 180 | 218 | 1,230 | 630 | 600 | 196 | 193 | 92 | 92 | 265 | 67 | 311 | 95 |
| 752 | Pipariya Birsa | 413.80 | 26 | 29 | 186 | 93 | 93 | 6 | 6 | 32 | 34 | 21 | 5 | 57 | 28 |
| 753 | Anjninya | 690.75 | 58 | 63 | 346 | 174 | 172 | 16 | 11 | 79 | 84 | 72 | 25 | 94 | 30 |
| | *Anjninya* | | *30* | *35* | *179* | *88* | *91* | *8* | *4* | *41* | *44* | *39* | *9* | *46* | *11* |
| | *Tola* | | *28* | *28* | *167* | *86* | *81* | *8* | *7* | *38* | *40* | *33* | *16* | *48* | *19* |
| 754 | Lahgdua | 1,881.18 | 159 | 188 | 957 | 478 | 479 | 127 | 132 | 276 | 271 | 102 | 16 | 266 | 109 |
| | *Lahgdua* | | *20* | *26* | *132* | *73* | *59* | *39* | *33* | *34* | *26* | *8* | *1* | *35* | *4* |
| | *Tola* | | *82* | *102* | *510* | *251* | *259* | *75* | *87* | *137* | *132* | *64* | *14* | *137* | *50* |
| | *Chokla* | | *23* | *26* | *143* | *68* | *75* | *2* | *3* | *48* | *52* | *14* | .. | *42* | *24* |
| | *Dhana* | | *34* | *34* | *172* | *86* | *86* | *11* | *9* | *57* | *61* | *16* | *1* | *52* | *31* |
| 755 | Kusmoli | 636.77 | 27 | 40 | 242 | 121 | 121 | 19 | 20 | 41 | 47 | 47 | 15 | 62 | 36 |
| 756 | Seoni Pranmoti | 863.48 | 81 | 120 | 628 | 324 | 304 | 120 | 97 | 118 | 113 | 90 | 26 | 161 | 106 |
| 757 | Chhindwara Mal. | 9.78 | .. | Included in urban area as urban outgrowth of Chhindwara (M) | | | | | | | | | | .. | .. |
| 757A | Matkuli | 345.64 | 11 | 18 | 71 | 38 | 33 | .. | .. | 1 | 1 | 13 | 3 | 14 | 18 |
| 758 | Boriya | 1,039.83 | 87 | 107 | 641 | 345 | 296 | 7 | 4 | 17 | 16 | 94 | 14 | 155 | 82 |
| | *Boriya* | | *47* | *67* | *385* | *209* | *176* | *7* | *4* | *7* | *6* | *83* | *13* | *69* | *18* |
| | *Kadli dhana* | | *24* | *24* | *145* | *77* | *68* | ... | .. | *5* | *3* | *9* | *1* | *50* | *42* |
| | *Kohka dhana* | | *16* | *16* | *111* | *59* | *52* | .. | .. | *5* | *7* | *2* | .. | *36* | *22* |
| 759 | Saraswada | 910.60 | 75 | 100 | 595 | 306 | 289 | 4 | 12 | 13 | 13 | 91 | 13 | 144 | 39 |
| 760 | Kabadiya | 638.37 | 57 | 57 | 307 | 135 | 172 | 7 | 14 | 75 | 92 | 46 | 25 | 78 | 50 |
| 761 | Gadhmari | 1,663.75 | 72 | 72 | 420 | 215 | 205 | 16 | 21 | 64 | 57 | 85 | 23 | 118 | 20 |
| 762 | Sahajpuri | 971.14 | 38 | 47 | 191 | 101 | 90 | 4 | 8 | 64 | 57 | 3 | .. | 62 | 5 |
| 763 | Sonakhar | 1,022.48 | 115 | 153 | 896 | 457 | 439 | 79 | 67 | .. | .. | 120 | 42 | 201 | 11 |
| 764 | Imaliya Bohta | 690.95 | 37 | 50 | 261 | 135 | 126 | 9 | 4 | 114 | 112 | 12 | .. | 73 | 11 |
| 765 | Pakhdiya | 682.21 | 37 | 44 | 180 | 88 | 92 | 26 | 30 | 45 | 42 | 17 | 1 | 51 | 4 |
| 766 | Khairi Bhutai | 711.47 | 64 | 91 | 461 | 240 | 221 | 16 | 18 | 33 | 47 | 47 | 6 | 125 | 64 |
| 767 | Panjra | 970.03 | 72 | 88 | 444 | 213 | 231 | 59 | 56 | 35 | 43 | 81 | 15 | 113 | 25 |
| 768 | Surgi | 698.95 | 45 | 50 | 280 | 145 | 135 | 23 | 15 | 32 | 43 | 37 | 7 | 75 | 3 |
| 769 | Menohkital | 1,014.83 | 58 | 64 | 360 | 165 | 195 | 10 | 13 | 140 | 170 | 18 | 1 | 92 | 15 |
| 770 | Chantiya Kalan | 1,215.68 | 115 | 124 | 666 | 318 | 348 | 13 | 16 | 78 | 109 | 129 | 36 | 170 | 13 |
| 771 | Jatlapur | 546 72 | 53 | 66 | 350 | 174 | 176 | 18 | 20 | 27 | 27 | 85 | 15 | 98 | 46 |
| 772 | Chanhiya Khurd | 973.57 | 82 | 96 | 532 | 285 | 247 | 13 | 11 | 51 | 28 | 50 | 4 | 172 | 69 |

| Workers | | | | | | | | | | | | | | | | | | | | | | |
|---|---|---|---|---|---|---|---|---|---|---|---|---|---|---|---|---|---|---|---|---|---|---|
| I | | II | | III | | IV | | V(a) | | V(b) | | VI | | VII | | VIII | | IX | | X Non-Workers | | L.C. No. |
| M | F | M | F | M | F | M | F | M | F | M | F | M | F | M | F | M | F | M | F | M | F | |
| 17 | 18 | 19 | 20 | 21 | 22 | 23 | 24 | 25 | 26 | 27 | 28 | 29 | 30 | 31 | 32 | 33 | 34 | 35 | 36 | 37 | 38 | 1 |
| *64* | *3* | *3* | *48* | *5* | *1* | .. | .. | .. | .. | .. | .. | .. | .. | .. | .. | .. | .. | *1* | *1* | *77* | *97* | |
| 166 | 6 | 51 | 30 | 1 | .. | .. | : | 16 | .. | .. | .. | .. | .. | 1 | .. | .. | : | 7 | .. | 202 | 366 | 742 |
| *125* | *5* | *31* | *21* | .. | .. | .. | .. | *7* | .. | .. | .. | .. | .. | *1* | .. | .. | .. | *7* | .. | *145* | *277* | |
| *41* | *1* | *20* | *9* | *1* | .. | .. | .. | *9* | .. | .. | .. | .. | .. | .. | .. | .. | .. | .. | .. | *57* | *89* | |
| 95 | .. | 29 | 9 | 1 | .. | .. | .. | 3 | .. | .. | .. | .. | .. | .. | .. | .. | .. | 1 | .. | 91 | 218 | 743 |
| 35 | .. | 17 | 3 | .. | .. | .. | .. | .. | .. | .. | .. | .. | .. | .. | .. | .. | .. | .. | .. | 29 | 75 | 744 |
| 80 | .. | 8 | 7 | .. | .. | .. | .. | 2 | .. | .. | .. | .. | .. | .. | .. | .. | .. | 2 | .. | 45 | 141 | 745 |
| 71 | 1 | 8 | 3 | .. | .. | .. | .. | 1 | .. | .. | .. | .. | .. | .. | .. | .. | .. | 1 | .. | 55 | 128 | 746 |
| 223 | 24 | 97 | 70 | .. | .. | .. | .. | 7 | .. | .. | .. | .. | .. | 1 | .. | 1 | .. | *8* | .. | 289 | 564 | 747 |
| *146* | *24* | *45* | *34* | .. | .. | .. | .. | *7* | .. | .. | .. | .. | .. | *1* | .. | *1* | .. | *8* | .. | *190* | *348* | |
| *77* | .. | *52* | *36* | .. | .. | .. | .. | .. | .. | .. | .. | .. | .. | .. | .. | .. | .. | .. | .. | *99* | *216* | |
| 181 | 12 | 35 | 17 | .. | : | .. | .. | 8 | .. | .. | .. | .. | .. | .. | .. | .. | .. | 2 | .. | 166 | 339 | 748 |
| *151* | *11* | *32* | *13* | .. | .. | .. | .. | *8* | .. | .. | .. | .. | .. | .. | .. | .. | .. | *2* | .. | *144* | *293* | |
| *30* | *1* | *3* | *4* | .. | .. | .. | .. | .. | .. | .. | .. | .. | .. | .. | .. | .. | .. | .. | .. | *22* | *46* | |
| 115 | 2 | 51 | 3 | .. | .. | .. | .. | 2 | .. | .. | .. | .. | .. | .. | .. | .. | .. | 4 | .. | 129 | 325 | 749 |
| *96* | *2* | *45* | *2* | .. | .. | .. | .. | *2* | .. | .. | .. | .. | .. | .. | .. | .. | .. | *4* | .. | *110* | *277* | |
| *19* | .. | *6* | *1* | .. | .. | .. | .. | .. | .. | .. | .. | : | .. | .. | .. | .. | .. | .. | .. | *19* | *48* | |
| 52 | 5 | 31 | 35 | 8 | .. | .. | .. | 3 | .. | .. | .. | .. | .. | 1 | .. | .. | .. | 6 | 1 | 112 | 161 | 750 |
| 140 | 13 | 92 | 72 | 14 | .. | 2 | .. | 20 | 2 | 8 | .. | .. | .. | 14 | 1 | 1 | .. | 20 | 7 | 319 | 505 | 751 |
| 35 | 3 | 18 | 25 | 2 | .. | .. | .. | 1 | .. | .. | .. | .. | .. | .. | .. | .. | .. | 1 | .. | 36 | 65 | 752 |
| 41 | .. | 39 | 28 | 1 | .. | .. | .. | .. | .. | *2* | .. | .. | .. | .. | .. | .. | .. | 11 | 2 | 80 | 142 | 753 |
| *26* | .. | *15* | *11* | .. | .. | .. | .. | .. | .. | .. | .. | .. | .. | .. | .. | .. | .. | *5* | .. | *42* | *80* | |
| *15* | .. | *24* | *17* | *1* | .. | .. | .. | .. | .. | *2* | .. | .. | .. | .. | .. | .. | .. | *6* | *2* | *38* | *62* | |
| 124 | 4 | 61 | 95 | 3 | .. | 1 | .. | 18 | .. | 16 | 6 | 3 | 1 | 8 | .. | 15 | .. | 17 | 3 | 212 | 370 | 754 |
| *11* | .. | *10* | *2* | .. | .. | *1* | .. | .. | .. | *5* | *2* | .. | .. | .. | .. | *6* | .. | *2* | .. | *38* | *55* | |
| *53* | *1* | *31* | *42* | .. | .. | .. | .. | *16* | .. | *11* | *4* | .. | .. | *7* | .. | *5* | .. | *14* | *3* | *114* | *209* | |
| *28* | *2* | *12* | *21* | .. | .. | .. | .. | *1* | .. | .. | .. | .. | *1* | .. | .. | .. | .. | *1* | .. | *26* | *51* | |
| *32* | *1* | *8* | *30* | *3* | .. | .. | .. | *1* | .. | .. | .. | *3* | .. | *1* | .. | *4* | .. | .. | .. | *34* | *55* | |
| 47 | 1 | 4 | 35 | 3 | .. | 1 | .. | .. | .. | 1 | .. | .. | .. | .. | .. | .. | .. | 6 | .. | 59 | 85 | 755 |
| 57 | 6 | 17 | 100 | 2 | .. | .. | .. | 9 | .. | 26 | .. | 2 | .. | 17 | .. | 24 | .. | 7 | .. | 163 | 198 | 756 |
| .. | .. | Included in urban area as urban outgrowth of Chhindwara (M) | | | | | | | | | | | | | | | | | | .. | .. | 757 |
| 11 | .. | 2 | 18 | .. | .. | .. | .. | 1 | .. | .. | .. | .. | .. | .. | .. | .. | .. | .. | .. | 24 | 15 | 757A |
| 89 | 3 | 37 | 69 | 21 | 3 | .. | .. | 4 | .. | .. | .. | .. | .. | .. | 3 | 1 | .. | 3 | 4 | 190 | 214 | 758 |
| *62* | *3* | *4* | *10* | .. | *1* | .. | .. | *3* | .. | .. | .. | .. | .. | .. | *3* | .. | .. | .. | *1* | *140* | *158* | |
| *12* | .. | *22* | *38* | *14* | *2* | .. | .. | .. | .. | .. | .. | .. | .. | .. | .. | *1* | .. | *1* | *2* | *27* | *26* | |
| *15* | .. | *11* | *21* | *7* | .. | .. | .. | *1* | .. | .. | .. | .. | .. | .. | .. | .. | .. | *2* | *1* | *23* | *30* | |
| 77 | 3 | 54 | 35 | .. | .. | .. | .. | 8 | 1 | 1 | .. | 1 | .. | .. | .. | .. | .. | 3 | .. | 162 | 250 | 759 |
| 31 | 2 | 37 | 48 | .. | .. | .. | .. | 6 | .. | 1 | .. | .. | .. | .. | .. | 1 | .. | 2 | .. | 57 | 122 | 760 |
| 68 | .. | 31 | 20 | .. | .. | .. | .. | 6 | .. | .. | .. | .. | .. | .. | .. | .. | .. | 13 | .. | 97 | 185 | 761 |
| 48 | 2 | 13 | 3 | .. | .. | .. | .. | .. | .. | .. | .. | .. | .. | .. | .. | .. | .. | 1 | .. | 39 | 85 | 762 |
| 121 | 4 | 65 | 7 | 1 | .. | .. | .. | 2 | .. | 1 | .. | 2 | .. | 1 | .. | 1 | .. | 7 | .. | 256 | 428 | 763 |
| 9 | .. | 59 | 11 | .. | .. | .. | .. | .. | .. | : | .. | 1 | .. | .. | .. | 2 | .. | 2 | .. | 62 | 115 | 764 |
| 33 | 1 | 14 | 3 | 3 | .. | .. | .. | .. | .. | .. | .. | .. | .. | .. | .. | .. | .. | 1 | .. | 37 | 88 | 765 |
| 57 | 5 | 58 | 59 | 1 | .. | .. | .. | 2 | .. | .. | .. | 2 | .. | .. | .. | .. | .. | 5 | .. | 115 | 157 | 766 |
| 62 | 3 | 40 | 22 | 1 | .. | .. | .. | .. | .. | 2 | .. | 2 | .. | .. | .. | .. | .. | 6 | .. | 100 | 206 | 767 |
| 37 | 1 | 28 | 2 | 1 | .. | .. | .. | 3 | .. | .. | .. | .. | .. | .. | .. | 1 | .. | 5 | .. | 70 | 132 | 768 |
| 70 | 3 | 18 | 12 | 1 | .. | .. | .. | 1 | .. | .. | .. | .. | .. | .. | .. | .. | .. | 2 | .. | 73 | 180 | 769 |
| 115 | .. | 36 | 13 | .. | .. | .. | .. | 6 | .. | 1 | .. | .. | .. | 1 | .. | 1 | .. | 10 | .. | 148 | 335 | 770 |
| 43 | 9 | 31 | 36 | 1 | .. | .. | .. | 8 | .. | 4 | .. | .. | .. | 3 | .. | .. | .. | 8 | 1 | 76 | 130 | 771 |
| 128 | 14 | 29 | 55 | 2 | .. | .. | .. | 7 | .. | 3 | .. | .. | .. | .. | .. | .. | .. | 3 | .. | 113 | 178 | 772 |

## PRIMARY CENSUS ABSTRACT

| Location Code No. | Name of Village/Town/ Ward/Urban Block | Area of village in acres and of town/ward in Km.$^2$ | Occupied residential houses | Total No. of house-holds | Total Population (Including institutional and houseless population) | | | Scheduled Castes | | Scheduled Tribes | | Literate and educated persons | | (I-IX) Total Workers | |
|---|---|---|---|---|---|---|---|---|---|---|---|---|---|---|---|
| | | | | | P | M | F | M | F | M | F | M | F | M | F |
| 1 | 2 | 3 | 4 | 5 | 6 | 7 | 8 | 9 | 10 | 11 | 12 | 13 | 14 | 15 | 16 |
| 773 | Jamuniya | 1,551.22 | 168 | 227 | 1,114 | 572 | 542 | 36 | 37 | 268 | 274 | 151 | 49 | 313 | 85 |
| | *Jamuniya* | | *100* | *122* | *494* | *247* | *247* | *13* | *13* | *129* | *147* | *60* | *12* | *127* | *46* |
| | *Gadra dhana* | | *68* | *105* | *620* | *325* | *295* | *23* | *24* | *139* | *127* | *91* | *37* | *186* | *39* |
| 774 | Bangaon | 735.34 | 134 | 159 | 913 | 458 | 455 | 116 | 121 | 162 | 168 | 146 | 22 | 244 | 77 |
| 775 | Ner | 1,604.27 | 135 | 164 | 948 | 511 | 437 | 48 | 49 | 40 | 31 | 176 | 45 | 283 | 131 |
| 776 | Deoradha | 1,309.39 | 70 | 86 | 388 | 194 | 194 | 5 | 2 | 2 | 5 | 50 | 2 | 105 | 17 |
| 777 | Anghodi | 588.24 | 32 | 49 | 253 | 135 | 118 | 21 | 19 | 4 | 4 | 21 | .. | 73 | 4 |
| 778 | Pipariya lalu | 1,135.88 | 90 | 97 | 524 | 255 | 269 | 53 | 65 | 132 | 121 | 35 | 11 | 151 | 34 |
| 779 | Jhirri | 1,180.24 | 8 | 9 | 48 | 28 | 20 | 4 | 1 | 13 | 10 | 5 | 3 | 15 | 1 |
| 780 | Pipariya Birssmla | 450.37 | 13 | 14 | 79 | 39 | 40 | 4 | 3 | 35 | 37 | 12 | .. | 24 | 5 |
| 781 | Raja Khoh | 1,714.82 | 94 | 113 | 655 | 319 | 336 | 33 | 39 | 215 | 213 | 53 | 7 | 182 | 27 |
| | *Raja khoh* | | *48* | *65* | *358* | *180* | *178* | *21* | *17* | *131* | *130* | *31* | *3* | *101* | *22* |
| | *Rajakhohdhana* | | *46* | *48* | *297* | *139* | *158* | *12* | *22* | *84* | *83* | *22* | *4* | *81* | *5* |
| 782 | Nagjhir | 630.39 | 27 | 38 | 164 | 78 | 86 | 8 | 8 | 61 | 71 | 13 | 2 | 45 | 14 |
| 783 | Sihora | 2,414.78 | 149 | 170 | 928 | 498 | 430 | 47 | 32 | 10 | 8 | 117 | 9 | 268 | 27 |
| 784 | Karaghat | 1,082.81 | 75 | 87 | 508 | 253 | 255 | 14 | 10 | 7 | 4 | 91 | 16 | 137 | 45 |
| 785 | Mohgawn | 1,675.65 | 108 | 130 | 685 | 350 | 335 | 33 | 23 | 62 | 56 | 100 | 8 | 208 | 83 |
| 786 | Karepipariya | 900.24 | 69 | 77 | 362 | 180 | 182 | 9 | 11 | 153 | 158 | .. | .. | 118 | 50 |
| 787 | Dagawani Pipariya | 1,211.58 | 67 | 78 | 437 | 215 | 222 | 40 | 42 | 70 | 66 | 5 | .. | 115 | 83 |
| | *Dagawani* | | *62* | *73* | *410* | *202* | *208* | *40* | *42* | *57* | *52* | *4* | .. | *107* | *77* |
| | *Belgram* | | *5* | *5* | *27* | *13* | *14* | .. | .. | *13* | *14* | *1* | .. | *8* | *6* |
| 788 | Thawriteka | 1,494.67 | 105 | 128 | 670 | 350 | 320 | 65 | 52 | 107 | 114 | 90 | 13 | 188 | 22 |
| 789 | Chunsra | 746.07 | 50 | 53 | 313 | 155 | 158 | 31 | 25 | .. | .. | 31 | 1 | 54 | 2 |
| 790 | Bhula | 906.92 | 49 | 52 | 313 | 156 | 157 | 7 | 11 | 4 | 4 | 62 | 8 | 60 | 1 |
| 791 | Jamhori Panda | 896.35 | 56 | 70 | 379 | 185 | 194 | 4 | 10 | .. | .. | 30 | 1 | 124 | 42 |
| 792 | Bhutera | 1,323.74 | 46 | 63 | 345 | 165 | 180 | 35 | 31 | 41 | 62 | 42 | 16 | 96 | 47 |
| 793 | Vilwa | 703.09 | 31 | 35 | 205 | 104 | 101 | .. | .. | .. | .. | 14 | 3 | 70 | 22 |
| 794 | Loniya Maru | 1,110.63 | 74 | 86 | 408 | 204 | 204 | 28 | 25 | 148 | 154 | 28 | 4 | 127 | 18 |
| 795 | Dhanora Gusai | 1,239.82 | 45 | 57 | 308 | 143 | 165 | 3 | 6 | 60 | 66 | 22 | 5 | 99 | 6 |
| | *Dhanora gusai* | | *40* | *52* | *280* | *131* | *149* | *3* | *6* | *60* | *66* | *22* | *5* | *90* | *6* |
| | *Parsadi Tola* | | *5* | *5* | *28* | *12* | *16* | .. | .. | .. | .. | .. | .. | *9* | .. |
| 796 | Khairi Laddu | 1,021.77 | 119 | 155 | 841 | 445 | 396 | 114 | 129 | 1 | 2 | 154 | 58 | 260 | 75 |
| 797 | Path | 951.98 | 19 | 20 | 99 | 49 | 50 | 2 | 2 | 37 | 43 | 1 | .. | 31 | 15 |
| 798 | Bohna | 1,563.34 | 96 | 103 | 530 | 282 | 248 | 27 | 21 | 20 | 17 | 58 | 19 | 140 | 22 |
| | *Bohna* | | *76* | *78* | *404* | *218* | *186* | *14* | *11* | *18* | 16 | *40* | *18* | *107* | *18* |
| | *Bohana dhana* | | *20* | *25* | *126* | *64* | *62* | *13* | *10* | *2* | *1* | *18* | *1* | *33* | *4* |
| 799 | Kakai | 1,423.26 | 72 | 90 | 543 | 268 | 275 | 11 | 13 | 32 | 36 | 68 | 34 | 145 | 79 |
| 800 | Bhandi | 1,050.83 | 2 | 2 | 10 | 5 | 5 | .. | .. | 5 | 5 | 1 | .. | 3 | 2 |
| 801 | Dhonda Ryt. | 203,42 | .. | ... | .. | Uninhabited | | .. | .. | .. | .. | .. | .. | .. | .. |
| 802 | Umariya Ishra | 1,604.55 | 234 | 285 | 1,325 | 682 | 643 | 27 | 33 | 286 | 281 | 155 | 47 | 406 | 209 |
| | *Umariya Ishra* | | *100* | *134* | *656* | *347* | *309* | *8* | *14* | *138* | *136* | *67* | *21* | *225* | *137* |
| | *Bharkam dhana* | | *134* | *151* | *669* | *335* | *334* | *19* | *19* | *148* | *145* | *88* | *26* | *181* | *72* |
| 803 | Jhanjhriya Alias Khutiya | 2,663.94 | 152 | 160 | 902 | 430 | 472 | 57 | 48 | 291 | 239 | 98 | 20 | 262 | 171 |
| | *Khuriya* | | *35* | *40* | *254* | *122* | *132* | .. | *2* | *103* | *28* | *40* | *15* | *78* | *38* |
| | *Madai Tola* | | *14* | *14* | *70* | *32* | *38* | *4* | *7* | *31* | *31* | *5* | .. | *17* | *13* |
| | *Bandhan Tola* | | *21* | *24* | *143* | *72* | *71* | *11* | *10* | *60* | *58* | *13* | .. | *46* | *37* |
| | *Mahek neem* | | *21* | *21* | *128* | *56* | *72* | *10* | *13* | *27* | *38* | *4* | .. | *31* | *28* |
| | *Chhidwadhana* | | *6* | *6* | *36* | *16* | *20* | .. | .. | *14* | *17* | *1* | *1* | *13* | *12* |
| | *Luhardhana* | | *16* | *16* | *80* | *44* | *36* | *21* | *10* | *9* | *13* | *5* | .. | *26* | *14* |
| | *Mahardhana (Chhati)* | | *39* | *39* | *191* | *88* | *103* | *11* | *6* | *47* | *54* | *30* | *4* | *51* | *29* |

| Workers | | | | | | | | | | | | | | | | | | | | | | | |
|---|---|---|---|---|---|---|---|---|---|---|---|---|---|---|---|---|---|---|---|---|---|---|---|
| I | | II | | III | | IV | | V(a) | | V(b) | | VI | | VII | | VIII | | IX | | X Non-Workers | | L.C. No. |
| M | F | M | F | M | F | M | F | M | F | M | F | M | F | M | F | M | F | M | F | M | F | |
| 17 | 18 | 19 | 20 | 21 | 22 | 23 | 24 | 25 | 26 | 27 | 28 | 29 | 30 | 31 | 32 | 33 | 34 | 35 | 36 | 37 | 38 | I |
| 168 | 4 | 99 | 75 | 6 | .. | .. | .. | 11 | .. | 4 | .. | .. | .. | 9 | 5 | 1 | .. | 15 | 1 | 259 | 457 | 773 |
| *62* | *1* | *48* | *44* | *4* | .. | .. | .. | *5* | .. | *1* | .. | .. | .. | *3* | *1* | *1* | .. | *3* | .. | *120* | *201* | |
| *106* | *3* | *51* | *31* | *2* | .. | .. | .. | *6* | .. | *3* | .. | .. | .. | *6* | *4* | .. | .. | *12* | *1* | *139* | *256* | |
| 104 | 10 | 105 | 64 | 1 | .. | .. | .. | 10 | 1 | .. | .. | .. | .. | 1 | 1 | 1 | .. | 22 | 1 | 214 | 378 | 774 |
| 154 | 20 | 98 | 107 | .. | .. | .. | .. | 14 | 2 | 4 | .. | .. | .. | 1 | 1 | 1 | .. | 11 | 1 | 228 | 306 | 775 |
| 84 | 14 | 18 | 3 | .. | .. | .. | .. | .. | .. | .. | .. | .. | .. | 2 | .. | .. | .. | 1 | .. | 89 | 177 | 776 |
| 54 | .. | 8 | 4 | 8 | .. | .. | .. | 1 | .. | .. | .. | .. | .. | .. | .. | .. | .. | 2 | .. | 62 | 114 | 777 |
| 81 | 2 | 45 | 28 | 13 | 3 | .. | .. | *5* | .. | .. | .. | 1 | .. | 2 | .. | .. | .. | 4 | 1 | 104 | 235 | 778 |
| 5 | .. | 7 | .. | 3 | .. | .. | .. | .. | .. | .. | .. | .. | .. | .. | .. | .. | .. | .. | 1 | 13 | 19 | 779 |
| 23 | .. | .. | 5 | .. | .. | .. | .. | .. | .. | .. | .. | .. | .. | .. | .. | 1 | .. | .. | .. | 15 | 35 | 780 |
| 152 | .. | 19 | 26 | 1 | .. | .. | .. | 6 | 1 | .. | .. | .. | .. | .. | .. | .. | .. | 4 | .. | 137 | 309 | 781 |
| *80* | .. | *13* | *22* | .. | .. | .. | .. | *4* | .. | .. | .. | .. | .. | .. | .. | .. | .. | *4* | .. | *79* | *156* | |
| *72* | .. | *6* | *4* | *1* | .. | .. | .. | *2* | *1* | .. | .. | .. | .. | .. | .. | .. | .. | .. | .. | *58* | *153* | |
| 39 | .. | 5 | 14 | .. | .. | .. | .. | .. | .. | .. | .. | .. | .. | .. | .. | .. | .. | 1 | .. | 33 | 72 | 782 |
| 153 | 5 | 63 | 21 | 13 | .. | .. | .. | 28 | 1 | .. | .. | .. | .. | 1 | .. | 2 | .. | 8 | .. | 230 | 403 | 783 |
| 108 | 2 | 11 | 42 | 5 | .. | .. | .. | 4 | 1 | .. | .. | .. | .. | .. | .. | .. | .. | 9 | .. | 116 | 210 | 784 |
| 164 | 77 | 16 | 5 | 15 | .. | .. | .. | 8 | .. | .. | .. | .. | .. | .. | .. | .. | .. | 5 | 1 | 142 | 252 | 785 |
| 100 | .. | 17 | 50 | .. | .. | .. | .. | 1 | .. | .. | .. | .. | .. | .. | .. | .. | .. | .. | .. | 62 | 132 | 786 |
| 109 | 6 | 4 | 77 | .. | .. | .. | .. | 1 | .. | .. | .. | .. | .. | .. | .. | .. | .. | 1 | .. | 100 | 139 | 787 |
| *101* | .. | *4* | *77* | .. | .. | .. | .. | *1* | .. | .. | .. | .. | .. | .. | .. | .. | .. | *1* | .. | *95* | *131* | |
| *8* | *6* | .. | .. | .. | .. | .. | .. | .. | .. | .. | .. | .. | .. | .. | .. | .. | .. | .. | .. | *5* | *8* | |
| 148 | 8 | 27 | 12 | 3 | .. | .. | .. | 7 | .. | .. | .. | .. | .. | 1 | 1 | .. | .. | 2 | .. | 162 | 298 | 788 |
| 46 | 1 | 6 | 1 | .. | .. | .. | .. | 1 | *1* | .. | .. | .. | .. | .. | .. | .. | .. | 1 | .. | 101 | 156 | 789 |
| 41 | .. | 2 | .. | .. | .. | .. | .. | *8* | 1 | 4 | .. | .. | .. | 4 | .. | .. | .. | 1 | .. | 96 | 156 | 790 |
| 86 | 5 | 21 | 35 | 12 | 2 | .. | .. | .. | .. | 1 | .. | .. | .. | .. | .. | .. | .. | 4 | .. | 61 | 152 | 791 |
| 57 | 8 | 26 | 39 | 8 | .. | .. | .. | .. | .. | .. | .. | 1 | .. | .. | .. | 1 | .. | 3 | .. | *69* | 133 | 792 |
| 53 | 2 | 13 | 20 | 4 | .. | .. | .. | .. | .. | .. | .. | .. | .. | .. | .. | .. | .. | .. | .. | 34 | 79 | 793 |
| 71 | 1 | 36 | 14 | 9 | 3 | .. | .. | 5 | .. | 1 | .. | .. | .. | .. | .. | .. | .. | 5 | .. | 77 | 186 | 794 |
| 66 | .. | 16 | 6 | 7 | .. | .. | .. | 3 | .. | .. | .. | 1 | .. | 2 | .. | 1 | .. | 3 | .. | *44* | 159 | 795 |
| *57* | .. | *16* | *6* | *7* | .. | .. | .. | *3* | .. | .. | .. | *1* | .. | *2* | .. | *1* | .. | *3* | .. | *41* | *143* | |
| *9* | .. | .. | .. | .. | .. | .. | .. | .. | .. | .. | .. | .. | .. | .. | .. | .. | .. | .. | .. | *3* | *16* | |
| 122 | 5 | 89 | 70 | .. | .. | .. | .. | 19 | .. | 2 | .. | .. | .. | 21 | .. | .. | .. | 7 | .. | 185 | 321 | 796 |
| 21 | 1 | 10 | 14 | .. | .. | .. | .. | .. | .. | .. | .. | .. | .. | .. | .. | .. | .. | .. | .. | 18 | 35 | 797 |
| 92 | 16 | 28 | 6 | 1 | .. | .. | .. | 8 | .. | .. | .. | .. | .. | 4 | .. | .. | .. | 7 | .. | 142 | 226 | 798 |
| *68* | *13* | *24* | *5* | *1* | .. | .. | .. | *3* | .. | .. | .. | .. | .. | *4* | .. | .. | .. | *7* | .. | *111* | *168* | |
| *24* | *3* | *4* | *1* | .. | .. | .. | .. | *5* | .. | .. | .. | .. | .. | .. | .. | .. | .. | .. | .. | *31* | *58* | |
| 110 | 1 | 17 | 74 | 3 | 1 | 2 | .. | 4 | 1 | .. | .. | .. | .. | .. | .. | .. | .. | 9 | 2 | 123 | 196 | 799 |
| 1 | 1 | 2 | 1 | .. | .. | .. | .. | .. | .. | .. | .. | .. | .. | .. | .. | .. | .. | .. | .. | 2 | 3 | 800 |
| .. | .. | .. | .. | .. | .. | .. | .. | .. | .. | Uninhabited | | | .. | .. | .. | .. | .. | .. | .. | .. | .. | 801 |
| 282 | 89 | 65 | 113 | 10 | .. | .. | .. | 3 | 3 | 5 | .. | 1 | .. | 14 | .. | 3 | .. | 23 | 4 | 276 | 434 | 802 |
| *180* | *87* | *28* | *50* | *1* | .. | .. | .. | .. | .. | .. | .. | .. | .. | *9* | .. | *1* | .. | *6* | .. | *122* | *172* | |
| *102* | *2* | *37* | *63* | *9* | .. | .. | .. | *3* | *3* | *5* | .. | *1* | .. | *5* | .. | *2* | .. | *17* | *4* | *154* | *262* | |
| 156 | 2 | 71 | 161 | 26 | 6 | .. | 1 | 1 | .. | 3 | 1 | .. | .. | 1 | .. | .. | .. | 4 | .. | 168 | 301 | 803 |
| *49* | *2* | *17* | *35* | *8* | *1* | .. | .. | *1* | .. | *1* | .. | .. | .. | *1* | .. | .. | .. | *1* | .. | *44* | *94* | |
| *10* | .. | *3* | *13* | *4* | .. | .. | .. | .. | .. | .. | .. | .. | .. | .. | .. | .. | .. | .. | .. | *15* | *25* | |
| *32* | .. | *9* | *36* | *4* | *1* | .. | .. | .. | .. | .. | .. | .. | .. | .. | .. | .. | .. | *1* | .. | *26* | *34* | |
| *18* | .. | *7* | *27* | *5* | *1* | .. | .. | .. | .. | *1* | .. | .. | .. | .. | .. | .. | .. | .. | .. | *25* | *44* | |
| *10* | .. | *2* | *11* | *1* | .. | .. | .. | .. | .. | .. | *1* | .. | .. | .. | .. | .. | .. | .. | .. | *3* | *8* | |
| *12* | .. | *12* | *14* | *1* | .. | .. | .. | .. | .. | *1* | .. | .. | .. | .. | .. | .. | .. | .. | .. | *18* | *22* | |
| *25* | .. | *21* | *25* | *3* | *3* | .. | *1* | .. | .. | .. | .. | .. | .. | .. | .. | .. | .. | *2* | .. | *37* | *74* | |

## PRIMARY CENSUS ABSTRACT

| Location Code No. | Name of Village/Town/ Ward/Urban Block | Area of village in acres and of town/ward in Km.² | Occupied residential house | Total No. of house-holds | Total Population (Including institutional and houseless population) | | | Scheduled Castes | | Scheduled Tribes | | Literate and educated persons | | (I-IX) Total Workers | |
|---|---|---|---|---|---|---|---|---|---|---|---|---|---|---|---|
| | | | | | P | M | F | M | F | M | F | M | F | M | F |
| 1 | 2 | 3 | 4 | 5 | 6 | 7 | 8 | 9 | 10 | 11 | 12 | 13 | 14 | 15 | 16 |
| 804 | Parasiya | 1,302.08 | 89 | 102 | 560 | 275 | 285 | 18 | 14 | 160 | 157 | 74 | 21 | 137 | 55 |
| | *Parasiya* | | *20* | *26* | *119* | *54* | *65* | .. | .. | *44* | *47* | *12* | *1* | *32* | *10* |
| | *Kasari Tola* | | *34* | *38* | *169* | *82* | *87* | *7* | *6* | *46* | *47* | *30* | *13* | *34* | *18* |
| | *Chuki dhana* | | *35* | *38* | *272* | *139* | *133* | *11* | *8* | *70* | *63* | *32* | *7* | *71* | *27* |
| 805 | Nawegaon | 1,126.56 | 73 | 81 | 394 | 197 | 197 | 10 | 11 | 121 | 108 | 51 | 6 | 99 | 49 |
| | *Nawegaon* | | *42* | *50* | *245* | *125* | *120* | *3* | *1* | *64* | *56* | *44* | *6* | *61* | *27* |
| | *Gramtola* | | *7* | *7* | *33* | *15* | *18* | .. | .. | *10* | *9* | *3* | .. | *7* | *4* |
| | *Idarbanka* | | *6* | *6* | *27* | *13* | *14* | *7* | *10* | *6* | *4* | *3* | .. | *10* | *3* |
| | *Idarojhi* | | *18* | *18* | *89* | *44* | *45* | .. | .. | *41* | *39* | *1* | .. | *21* | *15* |
| 806 | Marai | 930.63 | 58 | 65 | 408 | 193 | 215 | 18 | 16 | 77 | 90 | 25 | .. | 110 | 46 |
| | *Marai* | | *48* | *55* | *312* | *140* | *172* | *18* | *16* | *62* | *76* | *17* | .. | *79* | *44* |
| | *Badbada* | | *10* | *10* | *96* | *53* | *43* | .. | .. | *15* | *14* | *8* | .. | *31* | *2* |
| 807 | Rangin Khapa | 1,502.34 | 83 | 90 | 542 | 256 | 286 | 35 | 43 | 191 | 208 | 62 | 20 | 152 | 22 |
| | *Ranginkhapa* | | *62* | *62* | *372* | *181* | *191* | *28* | *32* | *142* | *145* | *46* | *18* | *109* | *16* |
| | *Alikut* | | *8* | *8* | *47* | *22* | *25* | .. | .. | *13* | *15* | *3* | .. | *14* | *1* |
| | *Badbada* | | *13* | *20* | *123* | *53* | *70* | *7* | *11* | *36* | *48* | *13* | *2* | *29* | *5* |
| 808 | Ghoghra | 1,664.36 | 76 | 88 | 461 | 234 | 227 | 5 | 10 | 93 | 94 | 38 | 4 | 132 | 18 |
| | *Ghoghra* | | *20* | *21* | *114* | *61* | *53* | .. | .. | *21* | *24* | *5* | .. | *32* | *4* |
| | *Nawedhana* | | *44* | *55* | *282* | *147* | *135* | *5* | *10* | *57* | *48* | *30* | *2* | *86* | *10* |
| | *Naditola* | | *12* | *12* | *65* | *26* | *39* | .. | .. | *15* | *22* | *3* | *2* | *14* | *4* |
| 809 | Sonpur | 1,691.35 | 145 | 158 | 883 | 432 | 451 | 77 | 85 | 21 | 18 | 97 | 12 | 241 | 89 |
| 810 | Malanwara | 1,967.23 | 96 | 106 | 586 | 288 | 298 | 34 | 45 | 104 | 108 | 88 | 11 | 164 | 42 |
| 811 | Atarwada | 2,251.67 | 94 | 119 | 587 | 299 | 288 | 1 | .. | 88 | 88 | 67 | 10 | 175 | 171 |
| 812 | Murmari | 1,452.67 | 65 | 76 | 413 | 203 | 210 | 11 | 15 | 137 | 139 | 18 | 3 | 121 | 49 |
| 813 | Shikarpur | 1,232.35 | 72 | 72 | 487 | 232 | 255 | 68 | 64 | 44 | 45 | 72 | 16 | 114 | 77 |
| 814 | Ponari | 757.35 | 50 | 60 | 269 | 138 | 131 | 70 | 60 | 23 | 23 | 56 | 9 | 66 | 64 |
| | *Ponari* | | *35* | *40* | *184* | *90* | *94* | *27* | *27* | *23* | *23* | *39* | *7* | *43* | *46* |
| | *Bodla* | | *15* | *20* | *85* | *48* | *37* | *43* | *33* | .. | .. | *17* | *2* | *23* | *18* |
| 815 | Kukdachiman | 1,121.76 | 73 | 83 | 476 | 222 | 254 | 25 | 29 | 20 | 28 | 46 | 7 | 132 | 65 |
| 816 | Arjunwadi | 1,776.98 | 93 | 93 | 581 | 281 | 300 | 36 | 37 | 53 | 67 | 91 | 28 | 155 | 167 |
| | *Arjunwadi* | | *30* | *30* | *238* | *118* | *120* | *14* | *11* | *21* | *38* | *30* | *4* | *69* | *61* |
| | *Shivlaldhana* | | *63* | *63* | *343* | *163* | *180* | *22* | *26* | *32* | *29* | *61* | *24* | *86* | *106* |
| 817 | Bhanadei | 2,230.24 | 98 | 126 | 646 | 317 | 329 | 5 | *4* | 206 | 202 | 68 | 16 | 188 | 80 |
| | *Miwadhana* | | *12* | *13* | *67* | *33* | *34* | .. | .. | *3* | *4* | *5* | .. | *19* | *9* |
| | *Bhoidhana* | | *38* | *48* | *247* | *131* | *116* | .. | .. | *109* | *93* | *31* | *9* | *73* | *27* |
| | *Beldhana* | | *20* | *27* | *138* | *63* | *75* | .. | .. | *28* | *24* | *3* | .. | *38* | *15* |
| | *Baraidhana* | | *28* | *38* | *194* | *90* | *104* | *5* | *4* | *66* | *81* | *29* | *7* | *58* | *29* |
| 818 | Pindrai Kalan | 1,151.47 | 77 | 100 | 490 | 249 | 241 | 17 | 18 | 110 | 99 | 41 | 9 | 135 | 65 |
| | *Pindroi Kalan* | | *38* | *50* | *245* | *117* | *128* | *13* | *13* | *49* | *52* | *15* | *5* | *64* | *22* |
| | *Haweli* | | *39* | *50* | *245* | *132* | *113* | *4* | *5* | *61* | *47* | *26* | *4* | *71* | *43* |
| 819 | Kotalbarri | 1,499.29 | 165 | 152 | 841 | 433 | 408 | 97 | 88 | 84 | 92 | 102 | 21 | 255 | 241 |
| 820 | Bijepani | 918.99 | 53 | 65 | 363 | 181 | 182 | 14 | 11 | 96 | 91 | 29 | 1 | 88 | 42 |
| 821 | Dholpur | 989.00 | 50 | 52 | 267 | 125 | 142 | 5 | 3 | 91 | 106 | 10 | .. | 96 | 94 |
| | *Dholpur* | | 35 | 37 | 189 | 85 | 104 | 5 | 3 | 65 | 81 | 9 | .. | 69 | 74 |
| | *Dhana* | | *15* | *15* | *78* | *40* | *38* | .. | .. | *26* | *25* | *1* | .. | *27* | *20* |
| 822 | Pulpuldoh | 2,138.36 | 80 | 97 | 560 | 289 | 271 | 41 | 42 | 143 | 136 | 70 | 10 | 142 | 119 |
| 823 | Sona Pipari | 601.71 | 55 | 62 | 327 | 169 | 158 | 12 | 8 | 103 | 102 | 25 | 3 | 125 | 69 |
| 824 | Dhamniya | 1,109.94 | 43 | 52 | 315 | 166 | 149 | 2 | 1 | 75 | 72 | 36 | 3 | 113 | 89 |
| 825 | Khamra | 734.78 | 38 | 52 | 298 | 150 | 148 | 17 | 17 | .. | .. | 27 | 8 | 80 | 6 |
| 826 | Sahpur | 1,486.59 | 102 | 106 | 590 | 308 | 282 | 20 | 18 | 48 | 35 | 60 | 8 | 134 | 9 |

| Workers | | | | | | | | | | | | | | | | | | | | Non-Workers | | L.C. No. |
|---|---|---|---|---|---|---|---|---|---|---|---|---|---|---|---|---|---|---|---|---|---|---|
| I | | II | | III | | IV | | V(a) | | V(b) | | VI | | VII | | VIII | | IX | | X | | |
| M | F | M | F | M | F | M | F | M | F | M | F | M | F | M | F | M | F | M | F | M | F | |
| 17 | 18 | 19 | 20 | 21 | 22 | 23 | 24 | 25 | 26 | 27 | 28 | 29 | 30 | 31 | 32 | 33 | 34 | 35 | 36 | 37 | 38 | 1 |
| 88 | .. | 25 | 54 | 2 | 1 | .. | .. | 4 | .. | .. | .. | 7 | .. | 4 | .. | .. | .. | 7 | .. | 138 | 230 | 804 |
| *24* | .. | *7* | *10* | *1* | .. | .. | .. | .. | .. | .. | .. | .. | .. | .. | .. | .. | .. | .. | .. | *22* | *55* | |
| *28* | .. | *3* | *18* | .. | .. | .. | .. | *1* | .. | .. | .. | . | .. | .. | .. | .. | .. | *2* | .. | *48* | *69* | |
| *36* | .. | *15* | *26* | *1* | *1* | .. | .. | *3* | .. | .. | .. | *7* | .. | *4* | .. | .. | .. | *5* | .. | *68* | *106* | |
| 59 | 8 | 28 | 40 | 6 | .. | .. | .. | 2 | 1 | .. | .. | .. | .. | 1 | .. | .. | .. | 3 | .. | 98 | 148 | 805 |
| *38* | *5* | *15* | *22* | *2* | .. | .. | .. | *2* | .. | .. | .. | .. | .. | *1* | .. | .. | .. | *3* | .. | *64* | *93* | |
| *3* | *1* | *4* | *3* | .. | .. | .. | .. | .. | .. | .. | .. | .. | .. | .. | .. | .. | .. | .. | .. | *8* | *14* | |
| *6* | .. | *4* | *2* | .. | .. | .. | .. | .. | *1* | .. | .. | .. | .. | .. | .. | .. | .. | .. | .. | *3* | *11* | |
| *12* | *2* | *5* | *13* | *4* | .. | .. | .. | .. | .. | .. | .. | .. | .. | .. | .. | .. | .. | .. | .. | *23* | *30* | |
| 71 | 19 | 27 | 25 | 10 | 2 | .. | .. | 1 | .. | .. | .. | .. | .. | .. | .. | .. | .. | 1 | .. | 83 | 169 | 806 |
| *51* | *19* | *25* | *23* | *2* | *2* | .. | .. | *1* | .. | .. | .. | .. | .. | .. | .. | .. | .. | .. | .. | *61* | *128* | |
| *20* | .. | *2* | *2* | *8* | .. | .. | .. | .. | .. | .. | .. | .. | .. | .. | .. | .. | .. | *1* | .. | *22* | *41* | |
| 110 | 7 | 22 | 15 | 14 | .. | .. | .. | 3 | .. | .. | .. | .. | .. | .. | .. | 1 | .. | 2 | .. | 104 | 264 | 807 |
| *77* | *6* | *12* | *10* | *14* | .. | .. | .. | *3* | .. | .. | .. | .. | .. | .. | .. | *1* | .. | *2* | .. | *72* | *175* | |
| *9* | .. | *5* | *1* | .. | .. | .. | .. | .. | .. | .. | .. | .. | .. | .. | .. | .. | .. | .. | .. | *8* | *24* | |
| *24* | *1* | *5* | *4* | .. | .. | .. | .. | .. | .. | .. | .. | .. | .. | .. | .. | .. | .. | .. | .. | *24* | *65* | |
| 115 | 1 | 11 | 16 | 1 | .. | .. | .. | 3 | 1 | .. | .. | .. | .. | .. | .. | .. | .. | 2 | .. | 102 | 209 | 808 |
| *29* | *1* | .. | *2* | .. | .. | .. | .. | *3* | *1* | .. | .. | .. | .. | .. | .. | .. | .. | .. | .. | *29* | *49* | |
| *76* | .. | *7* | *10* | *1* | .. | .. | .. | .. | .. | .. | .. | .. | .. | .. | .. | .. | .. | 2 | .. | *61* | *125* | |
| *10* | .. | *4* | *4* | .. | .. | .. | .. | .. | .. | .. | .. | .. | .. | .. | .. | .. | .. | .. | .. | *12* | *35* | |
| 125 | 2 | 88 | 87 | 1 | .. | .. | .. | 1 | .. | 7 | .. | *3* | .. | 10 | .. | 2 | .. | 4 | .. | 191 | 362 | 809 |
| 90 | 5 | 50 | 34 | 9 | .. | .. | .. | 5 | .. | 2 | 1 | .. | .. | 4 | 1 | .. | .. | 4 | 1 | 124 | 256 | 810 |
| 68 | 1 | 93 | 166 | 6 | 2 | .. | .. | 3 | 1 | .. | .. | .. | .. | 1 | .. | .. | .. | 4 | 1 | 124 | 117 | 811 |
| 71 | .. | 36 | 49 | 6 | .. | .. | .. | .. | .. | 1 | .. | 5 | .. | .. | .. | .. | .. | 2 | .. | 82 | 161 | 812 |
| 60 | 2 | 42 | 75 | .. | .. | .. | .. | 10 | .. | .. | .. | .. | .. | .. | .. | .. | .. | 2 | .. | 118 | 178 | 813 |
| 37 | .. | 26 | 64 | .. | .. | .. | .. | 2 | .. | 1 | .. | .. | .. | .. | .. | .. | .. | .. | .. | 72 | 67 | 814 |
| *21* | .. | *19* | *46* | .. | .. | .. | .. | *2* | .. | *1* | .. | .. | .. | .. | .. | .. | .. | .. | .. | *47* | *48* | |
| *16* | .. | *7* | *18* | .. | .. | .. | .. | .. | .. | .. | .. | .. | .. | .. | .. | .. | .. | .. | .. | *25* | *19* | |
| 66 | .. | 59 | 65 | .. | .. | .. | .. | 4 | .. | .. | .. | .. | .. | .. | .. | .. | .. | 3 | .. | 90 | 189 | 815 |
| 90 | 72 | 55 | 93 | 1 | .. | .. | .. | 4 | 2 | .. | .. | .. | .. | .. | .. | .. | .. | 5 | .. | 126 | 133 | 816 |
| *36* | *13* | *26* | *46* | .. | .. | .. | .. | *4* | *2* | .. | .. | .. | .. | .. | .. | .. | .. | *3* | .. | *49* | *59* | |
| *54* | *59* | *29* | *47* | *1* | .. | .. | .. | .. | .. | .. | .. | .. | .. | .. | .. | .. | .. | *2* | .. | *77* | *74* | |
| 119 | 1 | 60 | 79 | .. | .. | .. | .. | 4 | .. | .. | .. | .. | .. | 1 | .. | .. | .. | 4 | .. | 129 | 249 | 817 |
| *14* | .. | *4* | *9* | .. | .. | .. | .. | *1* | .. | .. | .. | .. | .. | .. | .. | .. | .. | .. | .. | *14* | *25* | |
| *54* | *1* | *15* | *26* | .. | .. | .. | .. | *2* | .. | .. | .. | .. | .. | .. | .. | .. | .. | *2* | .. | *58* | *89* | |
| *17* | .. | *20* | *15* | .. | .. | .. | .. | *1* | .. | .. | .. | .. | .. | .. | .. | .. | .. | .. | .. | *25* | *60* | |
| *34* | .. | *21* | *29* | .. | .. | .. | .. | .. | .. | .. | .. | .. | .. | *1* | .. | .. | .. | 2 | .. | *32* | *75* | |
| 53 | .. | 53 | 64 | 6 | .. | .. | .. | 5 | .. | .. | .. | 4 | .. | 3 | .. | 1 | .. | 10 | 1 | 114 | 176 | 818 |
| *30* | .. | *23* | *22* | *5* | .. | .. | .. | *2* | .. | .. | .. | .. | .. | *1* | .. | .. | .. | *3* | .. | *53* | *106* | |
| *23* | .. | *30* | *42* | *1* | .. | .. | .. | *3* | .. | .. | .. | *4* | .. | *2* | .. | *1* | .. | *7* | *1* | *61* | *70* | |
| 141 | 1 | 92 | 239 | 1 | .. | 2 | .. | 5 | 1 | .. | .. | .. | .. | 2 | .. | .. | .. | 12 | .. | 178 | 167 | 819 |
| 74 | .. | 10 | 42 | 1 | .. | .. | .. | 2 | .. | .. | .. | .. | .. | .. | .. | .. | .. | 1 | .. | 93 | 140 | 820 |
| 67 | 20 | 27 | 74 | 1 | .. | .. | .. | 1 | .. | .. | .. | .. | .. | .. | .. | .. | .. | .. | .. | 29 | 48 | 821 |
| *50* | .. | *18* | *74* | .. | .. | .. | .. | *1* | .. | .. | .. | .. | .. | .. | .. | .. | .. | .. | .. | *16* | *30* | |
| *17* | *20* | *9* | .. | *1* | .. | .. | .. | .. | .. | .. | .. | .. | .. | .. | .. | .. | .. | .. | .. | *13* | *18* | |
| 75 | 4 | 47 | 115 | .. | .. | .. | .. | 5 | .. | .. | .. | .. | .. | .. | .. | .. | .. | 15 | .. | 147 | 152 | 822 |
| 58 | 20 | 62 | 48 | .. | .. | .. | .. | 3 | .. | .. | .. | .. | .. | .. | .. | .. | .. | 2 | 1 | 44 | 89 | 823 |
| 68 | 48 | 44 | 41 | .. | .. | .. | .. | 1 | .. | .. | .. | .. | .. | .. | .. | .. | .. | .. | .. | 53 | 60 | 824 |
| 60 | 1 | 17 | 5 | .. | .. | .. | .. | 1 | .. | .. | .. | .. | .. | .. | .. | .. | .. | 2 | .. | 70 | 142 | 825 |
| 82 | 3 | 49 | 6 | .. | .. | .. | .. | .. | .. | .. | .. | .. | .. | .. | .. | .. | .. | 3 | .. | 174 | 273 | 826 |

## PRIMARY CENSUS ABSTRACT

| Location Code No. | Name of Village/Town/ Ward/Urban Block | Area of village in acres and of town/ward in Km.² | Occupied residential houses | Total No. of house-holds | Total Population (Including institutional and houseless population) | | | Scheduted Castes | | Scheduled Tribers | | Literate and educated persons | | (I-IX) Total Workers | |
|---|---|---|---|---|---|---|---|---|---|---|---|---|---|---|---|
| | | | | | P | M | F | M | F | M | F | M | F | M | F |
| 1 | 2 | 3 | 4 | 5 | 6 | 7 | 8 | 9 | 10 | 11 | 12 | 13 | 14 | 15 | 16 |
| 827 | Musrai | 705.24 | 57 | 57 | 345 | 168 | 177 | 59 | 60 | 55 | 68 | 47 | 11 | 88 | 23 |
| | *Musrai* | | *36* | *36* | *190* | *95* | *95* | *49* | *51* | *4* | *5* | *32* | *9* | *46* | *15* |
| | *Kheda* | | *21* | *21* | *155* | *73* | *82* | *10* | *9* | *51* | *63* | *15* | *2* | *42* | *8* |
| 828 | Dhagdiya | 750.56 | 61 | 61 | 348 | 167 | 181 | 12 | 6 | 149 | 171 | 32 | .. | 91 | 16 |
| 829 | Salaiya | 774.77 | 60 | 60 | 353 | 180 | 173 | 14 | 16 | 42 | 40 | 46 | 8 | 102 | 28 |
| 830 | Thawri Kalan | 1,920.06 | 158 | 158 | 363 | 163 | 200 | .. | .. | 5 | 4 | 118 | 46 | 42 | 32 |
| 831 | Kuhriya | 1,865.96 | 220 | 220 | 1,108 | 542 | 566 | 60 | 55 | 86 | 106 | 183 | 61 | 295 | 76 |
| 832 | Umarhatri | 1,652.44 | 135 | 157 | 893 | 449 | 444 | 25 | 23 | 38 | 35 | 177 | 74 | 243 | 101 |
| 833 | Khapa Kalan | 1,131.67 | 138 | 165 | 778 | 379 | 399 | 59 | 74 | 3 | 5 | 133 | 21 | 209 | 33 |
| 834 | Bhajipani Kalan | 1,294.89 | 57 | 65 | 309 | 155 | 154 | 6 | 8 | 138 | 137 | 23 | .. | 101 | 68 |
| 835 | Sunari Mohgaon | 878.83 | 57 | 63 | 315 | 166 | 149 | 37 | 42 | 55 | 35 | 34 | 5 | 89 | 68 |
| 836 | Chargaon | 1,126.33 | 98 | 98 | 594 | 290 | 304 | 3 | 3 | .. | .. | 64 | 6 | 175 | 44 |
| 837 | Madanpur | 556.91 | 83 | 84 | 523 | 269 | 254 | 5 | 5 | .. | .. | 75 | 16 | 144 | 40 |
| 838 | Jaitpur Kalan | 1,246.43 | 44 | 44 | 239 | 122 | 117 | 8 | 5 | 16 | 19 | 24 | 2 | 66 | 25 |
| 839 | Sankh | 2,099.52 | 180 | 184 | 1,034 | 541 | 493 | 98 | 85 | 4 | 2 | 122 | 11 | 296 | 100 |
| 840 | Jatama | 1,261.77 | 95 | 95 | 551 | 265 | 286 | 48 | 54 | .. | .. | 100 | 27 | 145 | 19 |
| 841 | Gadarwara | 957.18 | 53 | 53 | 328 | 158 | 170 | 16 | 24 | 135 | 133 | 27 | 9 | 91 | 53 |
| 842 | Goreghat | 904.77 | 83 | 84 | 425 | 204 | 221 | 14 | 12 | 45 | 30 | 72 | 35 | 115 | 82 |
| 843 | Loniya | 1,622.58 | 87 | 90 | 488 | 243 | 245 | 103 | 110 | 60 | 54 | 65 | 14 | 136 | 34 |
| 844 | Lendagondi | 1,032.41 | 59 | 60 | 337 | 175 | 162 | 46 | 50 | 112 | 100 | 26 | .. | 106 | 15 |
| 845 | Khunajhir Kalan | 1,655.66 | 115 | 116 | 688 | 344 | 344 | 44 | 44 | 177 | 190 | 89 | 23 | 155 | 102 |
| | *Khunajhir Kalan* | | *69* | *70* | *379* | *193* | *186* | *32* | *34* | *129* | *125* | *44* | *12* | *99* | *29* |
| | *Khamerdhana* | | *46* | *46* | *309* | *151* | *158* | *12* | *10* | *48* | *65* | *45* | *11* | *56* | *73* |
| 846 | Badhona joshi | 1,244.06 | 86 | 86 | 482 | 248 | 234 | 17 | 10 | 77 | 57 | 39 | 14 | 141 | 51 |
| | *Badhona Joshi* | | *40* | *40* | *233* | *113* | *120* | .. | .. | *4* | *5* | *22* | *10* | *68* | *13* |
| | *Bada Badora* | | *46* | *46* | *249* | *135* | *114* | *17* | *10* | *73* | *52* | *17* | *4* | *73* | *38* |
| 847 | Salimeta | 629.49 | 29 | 29 | 146 | 67 | 79 | .. | .. | 52 | 55 | 21 | 10 | 32 | 21 |
| 848 | Deoradha | 648.03 | 23 | 23 | 81 | 40 | 41 | 13 | 12 | 8 | 7 | 12 | 3 | 20 | 10 |
| 849 | Linga | 956.79 | 449 | 464 | 2,248 | 1,138 | 1,110 | 130 | 119 | 9 | 10 | 602 | 237 | 579 | 248 |
| 850 | Jaitpur Khurd | 556.29 | 40 | 41 | 202 | 100 | 102 | 40 | 46 | .. | .. | 40 | 11 | 67 | 36 |
| 851 | Bhajipani Khurd | 1,211.45 | 56 | 56 | 321 | 164 | 157 | 8 | 8 | 134 | 122 | 25 | 2 | 90 | 15 |
| 852 | Kodamau | 1,000.15 | 91 | 91 | 552 | 264 | 288 | 5 | 7 | 39 | 44 | 62 | 11 | 140 | 11 |
| 853 | Palamau | 1,266.93 | 105 | 105 | 657 | 334 | 323 | 67 | 68 | 73 | 62 | 94 | 25 | 173 | 108 |
| | *Palamau* | | *70* | *70* | *412* | *206* | *206* | *63* | *65* | .. | .. | *73* | *25* | *102* | *58* |
| | *Godidhana* | | *35* | *35* | *245* | *128* | *117* | *4* | *3* | *73* | *62* | *21* | .. | *71* | *50* |
| 854 | Buchnai | 739.51 | 63 | 68 | 401 | 186 | 215 | 25 | 28 | 114 | 123 | 50 | 3 | 103 | 95 |
| 855 | Pathrani | 1,144.99 | 99 | 103 | 559 | 275 | 284 | 4 | 3 | 40 | 46 | 95 | 19 | 151 | 77 |
| 856 | Sarora | 969.45 | 130 | 136 | 834 | 423 | 411 | 68 | 63 | 42 | 41 | 129 | 14 | 256 | 8 |
| | *Sarora* | | *70* | *71* | *427* | *215* | *212* | *48* | *46* | *7* | *7* | *36* | *4* | *140* | *3* |
| | *Herisarora* | | *60* | *65* | *407* | *208* | *199* | *20* | *17* | *35* | *34* | *93* | *10* | *116* | *5* |
| 857 | Chikhli Kalan | 1,279.50 | 120 | 170 | 942 | 473 | 469 | 117 | 127 | 52 | 39 | 166 | 46 | 226 | 160 |
| | *Chikhli Kalan* | | *94* | *144* | *805* | *398* | *407* | *117* | *127* | *14* | *11* | *151* | *39* | *188* | *140* |
| | *Junapani* | | *26* | *26* | *137* | *75* | *62* | .. | .. | *38* | *28* | *15* | *7* | *38* | *20* |
| 858 | Lahgaduwa | 1,157.35 | 115 | 116 | 642 | 320 | 322 | 25 | 18 | .. | .. | 112 | 13 | 164 | 101 |
| 859 | Biapur Khurd | 1,331.07 | 68 | 68 | 376 | 187 | 189 | 7 | 8 | 39 | 51 | 61 | 3 | 113 | 104 |
| | *Mohkhed* | | *40* | *40* | *232* | *119* | *113* | *7* | *8* | *9* | *6* | *42* | *1* | *75* | *62* |
| | *Semarana* | | *28* | *28* | *144* | *68* | *76* | .. | .. | *30* | *45* | *19* | *2* | *38* | *42* |
| 860 | Umaziya Dalel | 567.14 | 31 | 33 | 177 | 83 | 94 | 14 | 25 | 52 | 57 | 26 | 6 | 48 | 18 |
| 861 | Rajoli | 542.31 | 1 | 1 | 1 | 1 | .. | .. | .. | .. | .. | .. | .. | .. | .. |
| 862 | Jam | 1,495.71 | 289 | 305 | 1,597 | 817 | 780 | 83 | 74 | 5 | 5 | 463 | 148 | 367 | 155 |

| Workers | | | | | | | | | | | | | | | | | | | | | | |
|---|---|---|---|---|---|---|---|---|---|---|---|---|---|---|---|---|---|---|---|---|---|---|
| I | | II | | III | | IV | | V(a) | | V(b) | | VI | | VII | | VIII | | IX | | X Non-Workers | | L.C. No. |
| M | F | M | F | M | F | M | F | M | F | M | F | M | F | M | F | M | F | M | F | M | F | |
| 17 | 18 | 19 | 20 | 21 | 22 | 23 | 24 | 25 | 26 | 27 | 28 | 29 | 30 | 31 | 32 | 33 | 34 | 35 | 36 | 37 | 38 | I |
| 44 | 2 | 33 | 17 | 4 | 1 | .. | .. | .. | .. | .. | .. | .. | .. | .. | 1 | .. | .. | 7 | 2 | 80 | 154 | 827 |
| *26* | *2* | *11* | *10* | *3* | .. | .. | .. | .. | .. | .. | .. | .. | .. | .. | *1* | .. | .. | *6* | *2* | *49* | *80* | |
| *18* | .. | *22* | *7* | *1* | *1* | .. | .. | .. | .. | .. | .. | .. | .. | .. | .. | .. | .. | *1* | .. | *31* | *74* | |
| 68 | 3 | 14 | 9 | 7 | 4 | .. | .. | 1 | .. | .. | .. | .. | .. | .. | .. | .. | .. | 1 | .. | 76 | 165 | 828 |
| 59 | 2 | 31 | 23 | 7 | 3 | .. | .. | 4 | .. | .. | .. | .. | .. | .. | .. | .. | .. | 1 | .. | 78 | 145 | 829 |
| 4 | 14 | 21 | 1 | .. | .. | .. | 17 | .. | . | 1 | .. | .. | .. | 7 | .. | 1 | .. | 8 | .. | 121 | 168 | 830 |
| 128 | 8 | 130 | 67 | 2 | .. | .. | .. | 8 | .. | 1 | .. | .. | .. | 5 | 1 | 3 | .. | 18 | .. | 247 | 490 | 831 |
| 115 | 2 | 73 | 87 | 14 | 1 | .. | .. | 22 | 1 | .. | 1 | .. | .. | 6 | 4 | .. | .. | 13 | 5 | 206 | 343 | 832 |
| 131 | 2 | 48 | 31 | .. | .. | .. | .. | 16 | .. | .. | .. | .. | .. | 3 | .. | .. | .. | 11 | .. | 170 | 366 | 833 |
| 38 | 2 | 52 | 61 | 9 | 5 | .. | .. | 2 | .. | .. | .. | .. | .. | .. | .. | .. | .. | .. | .. | 54 | 86 | 834 |
| 47 | 3 | 35 | 63 | 5 | 2 | .. | .. | .. | .. | 1 | .. | .. | .. | .. | .. | .. | .. | 1 | .. | 77 | 81 | 835 |
| 110 | 10 | 29 | 29 | 30 | 5 | .. | .. | 3 | .. | .. | .. | .. | .. | 1 | .. | .. | .. | 2 | .. | 115 | 260 | 836 |
| 110 | 5 | 8 | 28 | 10 | 1 | .. | .. | 7 | 2 | 3 | .. | .. | .. | 2 | .. | .. | .. | 4 | 4 | 125 | 214 | 837 |
| 45 | 5 | 13 | 19 | 2 | .. | .. | .. | 2 | 1 | .. | .. | .. | .. | .. | .. | .. | .. | 4 | . | 56 | 92 | 838 |
| 190 | 16 | 42 | 81 | 35 | 3 | .. | .. | 15 | .. | 1 | .. | .. | .. | 1 | .. | .. | .. | 12 | .. | 245 | 393 | 839 |
| 76 | 9 | 37 | 8 | 19 | — | .. | .. | .. | .. | 5 | .. | .. | .. | .. | .. | .. | .. | 8 | 2 | 120 | 267 | 840 |
| 56 | 21 | 33 | 32 | 1 | .. | .. | .. | .. | .. | .. | .. | .. | .. | .. | .. | .. | .. | 1 | .. | 67 | 117 | 841 |
| 75 | 36 | 32 | 44 | 3 | .. | .. | .. | 2 | 2 | .. | .. | .. | .. | 1 | .. | .. | .. | 2 | .. | 89 | 139 | 842 |
| 87 | .. | 39 | 32 | 4 | — | .. | .. | 2 | 1 | .. | .. | .. | .. | .. | .. | .. | .. | 4 | 1 | 107 | 211 | 843 |
| 74 | .. | 24 | 14 | .. | .. | .. | .. | 1 | 1 | .. | .. | .. | .. | .. | .. | .. | .. | 7 | .. | 69 | 147 | 844 |
| 95 | 26 | 48 | 76 | 2 | .. | .. | .. | 1 | .. | .. | .. | 4 | .. | 2 | .. | 1 | .. | 2 | .. | 189 | 242 | 845 |
| *63* | *2* | *29* | *27* | *1* | .. | .. | .. | *1* | .. | .. | .. | *4* | .. | .. | .. | .. | .. | *1* | .. | *94* | *157* | |
| *32* | *24* | *19* | *49* | *1* | .. | .. | .. | .. | .. | .. | .. | .. | .. | *2* | .. | *1* | .. | *1* | .. | *95* | *85* | |
| 70 | 7 | 65 | 44 | .. | .. | .. | .. | 5 | .. | .. | .. | .. | .. | .. | .. | .. | .. | 1 | .. | 107 | 183 | 846 |
| *43* | *3* | *24* | *10* | .. | .. | .. | .. | .. | .. | .. | .. | .. | .. | .. | .. | .. | .. | *1* | .. | *45* | *107* | |
| *27* | *4* | *41* | *34* | .. | — | .. | .. | *5* | .. | .. | .. | .. | .. | .. | .. | .. | .. | .. | .. | *62* | *76* | |
| 8 | .. | 24 | 21 | .. | .. | .. | .. | .. | .. | .. | .. | .. | .. | .. | .. | .. | .. | .. | .. | 35 | 58 | 847 |
| 4 | 1 | 6 | 3 | .. | — | 4 | — | 1 | 1 | .. | 3 | .. | .. | 1 | .. | .. | .. | 4 | 2 | 30 | 31 | 848 |
| 222 | 54 | 206 | 187 | 17 | .. | .. | .. | 54 | 1 | 2 | .. | 1 | .. | 12 | 1 | 19 | 3 | 46 | 2 | 559 | 862 | 849 |
| 28 | 9 | 22 | 26 | 4 | .. | .. | .. | 6 | .. | 5 | 1 | .. | .. | 2 | .. | .. | .. | .. | .. | 33 | 66 | 850 |
| 56 | 5 | 32 | 10 | .. | .. | .. | .. | 1 | .. | .. | .. | .. | .. | .. | .. | .. | .. | 1 | .. | 74 | 142 | 851 |
| 95 | .. | 39 | 11 | .. | .. | .. | .. | 2 | .. | .. | .. | .. | .. | .. | .. | .. | .. | 4 | .. | 124 | 277 | 852 |
| 85 | 16 | 65 | 91 | .. | .. | .. | .. | 16 | .. | .. | .. | .. | .. | .. | .. | .. | .. | 7 | 1 | 161 | 215 | 853 |
| *56* | *11* | *29* | *46* | .. | .. | .. | .. | *10* | .. | .. | .. | .. | .. | .. | .. | .. | .. | *7* | *1* | *104* | *148* | |
| *29* | *5* | *36* | *45* | .. | .. | .. | .. | *6* | .. | .. | .. | .. | .. | .. | .. | .. | .. | .. | .. | *57* | *67* | |
| 87 | 86 | 13 | 9 | 3 | .. | .. | .. | .. | .. | .. | .. | .. | .. | .. | .. | .. | .. | .. | .. | 83 | 120 | 854 |
| 101 | 17 | 42 | 58 | .. | .. | .. | .. | 1 | .. | — | .. | .. | .. | .. | .. | .. | .. | 7 | 2 | 124 | 207 | 855 |
| 168 | 2 | 30 | 6 | 44 | .. | .. | .. | 2 | .. | 4 | .. | 2 | .. | 3 | .. | 1 | .. | 2 | .. | 167 | 403 | 856 |
| *96* | .. | *11* | *3* | *24* | .. | .. | .. | .. | .. | 4 | .. | 2 | .. | 2 | .. | .. | .. | 1 | .. | *75* | *209* | |
| *72* | *2* | *19* | *3* | *20* | .. | .. | .. | *2* | .. | .. | .. | .. | .. | *1* | .. | *1* | .. | *1* | .. | *92* | *194* | |
| 135 | 5 | 71 | 154 | .. | .. | .. | .. | 8 | .. | 2 | .. | .. | .. | 1 | .. | 5 | 1 | 4 | .. | 247 | 309 | 857 |
| *112* | *4* | *62* | *136* | .. | .. | .. | .. | *6* | .. | *2* | .. | .. | .. | *1* | .. | *3* | .. | *2* | .. | *210* | *267* | |
| *23* | *1* | *9* | *18* | .. | .. | .. | .. | *2* | .. | .. | .. | .. | .. | .. | .. | *2* | *1* | *2* | .. | *37* | *42* | |
| 97 | .. | 26 | 100 | 12 | .. | .. | .. | 7 | 1 | .. | .. | 4 | .. | 1 | .. | 5 | .. | 12 | .. | 156 | 221 | 858 |
| 94 | .. | 12 | 104 | .. | .. | .. | .. | 1 | .. | .. | .. | .. | .. | 2 | .. | 2 | .. | 2 | .. | 74 | 85 | 859 |
| *64* | .. | *8* | *62* | .. | .. | .. | .. | *1* | .. | .. | .. | .. | .. | .. | .. | .. | .. | *2* | .. | *44* | *51* | |
| *30* | .. | *4* | *42* | .. | .. | .. | .. | .. | .. | .. | .. | .. | .. | *2* | .. | *2* | .. | .. | .. | *30* | *34* | |
| 36 | 16 | 11 | 2 | 1 | .. | .. | .. | .. | .. | .. | .. | .. | .. | .. | .. | .. | .. | .. | .. | 35 | 76 | 860 |
| .. | .. | .. | .. | .. | .. | .. | .. | .. | .. | .. | .. | .. | .. | .. | .. | .. | .. | .. | .. | 1 | .. | 861 |
| 261 | 114 | 25 | 40 | .. | .. | .. | .. | 33 | .. | 3 | .. | 1 | .. | 3 | .. | 5 | .. | 36 | 1 | 450 | 625 | 862 |

## PRIMARY CENSUS ABSTRACT

| Location Code No. | Name of Village/Town/ Ward/Urban Block | Area of village in acres and of town/ward in Km.² | Occupied residential houses | Total No. of house-holds | Total Population (Including institutional and houseless population) | | | Scheduled Castes | | Scheduled Tribes | | Literate and educated persons | | (I-IX) Total Worker | |
|---|---|---|---|---|---|---|---|---|---|---|---|---|---|---|---|
| | | | | | P | M | F | M | F | M | F | M | F | M | F |
| 1 | 2 | 3 | 4 | 5 | 6 | 7 | 8 | 9 | 10 | 11 | 12 | 13 | 14 | 15 | 16 |
| 863 | Gonawadi Fakir | 574.27 | 5 | 5 | 22 | 13 | 9 | 4 | 3 | .. | .. | 3 | 2 | 8 | 5 |
| 864 | Simriya | 1,030.20 | 73 | 73 | 430 | 222 | 208 | 20 | 19 | 1 | .. | 97 | 22 | 110 | 38 |
| 865 | Anjani | 432.96 | 27 | 28 | 208 | 98 | 110 | .. | .. | .. | .. | 25 | .. | 49 | 22 |
| 866 | Nawegaon Udasi | 544.41 | 5 | 5 | 24 | 17 | 7 | .. | .. | .. | .. | .. | .. | 6 | 6 |
| 867 | Mohkheda | 837.32 | 475 | 485 | 2,550 | 1,289 | 1,261 | 77 | 69 | 6 | 4 | 685 | 274 | 602 | 256 |
| 868 | Murdai | 434.68 | 27 | 29 | 174 | 92 | 82 | .. | .. | 48 | 40 | 13 | .. | 49 | 33 |
| 869 | Urdhan | 325.14 | 8 | 8 | 31 | 18 | 13 | .. | .. | 1 | 2 | 5 | .. | 13 | 8 |
| 870 | Gadhumau | 1,610.08 | 50 | 54 | 336 | 159 | 177 | 8 | 12 | 37 | 40 | 45 | 8 | 85 | 71 |
| 871 | Mau | 936.90 | 362 | 368 | 1,689 | 830 | 859 | 52 | 53 | 52 | 55 | 323 | 61 | 517 | 381 |
| | *Mau* | | *150* | *150* | *658* | *316* | *342* | *22* | *25* | *1* | .. | *126* | *27* | *208* | *178* |
| | *Mohkheda* | | *100* | *100* | *450* | *225* | *225* | *29* | *25* | *49* | *55* | *77* | *14* | *134* | *56* |
| | *Nayegaan* | | *112* | *118* | *581* | *289* | *292* | *1* | *3* | *2* | .. | *120* | *20* | *175* | *147* |
| 872 | Khedi | 604.10 | 72 | 75 | 458 | 243 | 215 | 24 | 25 | .. | .. | 78 | 8 | 131 | 55 |
| 873 | Tinkuhi | 268.35 | 12 | 12 | 98 | 46 | 52 | .. | .. | 5 | 5 | 12 | .. | 28 | 12 |
| 874 | Ghoghri | 935.05 | 68 | 68 | 395 | 198 | 197 | 9 | 14 | 147 | 161 | 18 | 3 | 106 | 33 |
| | *Ghoghri* | | *35* | *35* | *203* | *94* | *109* | .. | .. | *81* | *103* | *3* | .. | *52* | *20* |
| | *Ghunti* | | *33* | *33* | *192* | *104* | *88* | *9* | *14* | *66* | *58* | *15* | *3* | *54* | *13* |
| 875 | Tansara Ryt. | 494.66 | 27 | 27 | 150 | 79 | 71 | .. | .. | 37 | 31 | 13 | 5 | 48 | 22 |
| 876 | Tansara Mal. | 950.05 | 126 | 126 | 730 | 374 | 356 | 42 | 35 | 34 | 47 | 126 | 22 | 192 | 166 |
| | *Tansara Gadmau* | | *116* | *116* | *668* | *347* | *321* | *42* | *35* | *7* | *12* | *125* | *22* | *175* | *144* |
| | *Landhana* | | *10* | *10* | *62* | *27* | *35* | .. | .. | *27* | *35* | *1* | .. | *17* | *22* |
| 877 | Tara | 1,032.30 | 87 | 87 | 399 | 206 | 193 | 3 | 3 | 48 | 39 | 53 | 9 | 121 | 55 |
| 878 | Bothiya | 443.93 | 10 | 10 | 47 | 31 | 16 | .. | .. | 6 | 4 | 4 | .. | 19 | 11 |
| 879 | Kukdi Khapa | 981.13 | 60 | 61 | 343 | 167 | 176 | 26 | 20 | 107 | 123 | 16 | 1 | 97 | 45 |
| 880 | Ambajhiri | 1,876.57 | 79 | 81 | 433 | 207 | 226 | 32 | 23 | 146 | 167 | 37 | 1 | 115 | 89 |
| | *Ambajhiri* | | *31* | *31* | *162* | *78* | *84* | *10* | *9* | *63* | *62* | *6* | *1* | *44* | *35* |
| | *Hadiya Wasar* | | *48* | *50* | *271* | *129* | *142* | *22* | *14* | *83* | *105* | *31* | .. | *71* | *54* |
| 881 | Sillewani | 675.71 | 97 | 104 | 522 | 272 | 250 | 55 | 48 | 144 | 139 | 42 | 3 | 143 | 5 |
| | *Sillewani* | | *32* | *35* | *178* | *92* | *86* | .. | .. | *90* | *85* | *3* | .. | *49* | .. |
| | *Sadakdhana* | | *34* | *34* | *169* | *90* | *79* | *35* | *30* | *2* | *3* | *32* | *3* | *39* | *4* |
| | *Rakhudhana* | | *31* | *35* | *175* | *90* | *85* | *20* | *18* | *52* | *51* | *7* | .. | *55* | *1* |
| 882 | Las | 632.06 | 55 | 58 | 303 | 164 | 139 | 24 | 20 | 59 | 57 | 48 | 3 | 91 | 70 |
| | *Las* | | *34* | *37* | *196* | *107* | *89* | .. | .. | *48* | *47* | *30* | *3* | *59* | *43* |
| | *Kotwardhana* | | *21* | *21* | *107* | *57* | *50* | *24* | *20* | *11* | *10* | *18* | .. | *32* | *27* |
| 883 | Bandha | 984.93 | 43 | 44 | 265 | 146 | 119 | 16 | 15 | 69 | 45 | 38 | 8 | 77 | 20 |
| 884 | Rangaritalab | 1,165.22 | 72 | 74 | 414 | 213 | 201 | 18 | 15 | 161 | 164 | 44 | 3 | 126 | 72 |
| | *Rangari talab* | | *63* | *65* | *355* | *176* | *179* | *18* | *15* | *139* | *151* | *41* | *3* | *103* | *68* |
| | *Talab dhana* | | *9* | *9* | *59* | *37* | *22* | .. | .. | *22* | *13* | *3* | .. | *23* | *4* |
| 885 | Jamuniya | 585.55 | 54 | 60 | 319 | 168 | 151 | 32 | 25 | 73 | 76 | 40 | 4 | 84 | 20 |
| | *Jamuniya Mal.* | | *46* | *52* | *276* | *147* | *129* | *24* | *20* | *60* | *59* | *38* | .. | *73* | *7* |
| | *Railway Station Kukdidhana* | | *8* | *8* | *43* | *21* | *22* | *8* | *5* | *13* | *17* | *2* | *4* | *11* | *13* |
| 886 | Bheropani | 596.12 | 50 | 51 | 239 | 121 | 118 | 4 | 3 | 110 | 106 | 10 | 1 | 76 | 5 |
| 887 | Gorakhpur | 906.05 | 165 | 165 | 879 | 450 | 429 | 55 | 51 | 6 | 1 | 197 | 25 | 249 | 80 |
| 888 | Futera Ryt. | 124 10 | 9 | 9 | 60 | 30 | 30 | .. | .. | .. | .. | .. | .. | 13 | 2 |
| 889 | Futera Mal. | 370.04 | 14 | 14 | 74 | 36 | 38 | .. | .. | 1 | .. | 7 | .. | 19 | 5 |
| 890 | Bhandar Kud | 922.16 | 72 | 73 | 411 | 198 | 213 | 11 | 12 | 125 | 133 | 29 | .. | 104 | 43 |
| 891 | Karer | 795.09 | 59 | 61 | 360 | 182 | 178 | 5 | 6 | 57 | 51 | 27 | 6 | 111 | 36 |
| 892 | Umariya | 1,074 17 | 28 | 32 | 156 | 80 | 76 | 4 | 6 | 72 | 66 | 12 | .. | 50 | 21 |
| 893 | Sirkuhi | 729.21 | 39 | 39 | 234 | 119 | 115 | .. | 1 | 44 | 38 | 13 | 2 | 62 | 11 |
| 894 | Gowara | 1,085.89 | 58 | 61 | 388 | 206 | 182 | 16 | 14 | 189 | 166 | 47 | 5 | 124 | 28 |

| Workers | | | | | | | | | | | | | | | | | | | | | | | |
|---|---|---|---|---|---|---|---|---|---|---|---|---|---|---|---|---|---|---|---|---|---|---|---|
| I | | II | | III | | IV | | V(a) | | V(b) | | VI | | VII | | VIII | | IX | | X Non-Workers | | L.C. No. |
| M | F | M | F | M | F | M | F | M | F | M | F | M | F | M | F | M | F | M | F | M | F | | |
| 17 | 18 | 19 | 20 | 21 | 22 | 23 | 24 | 25 | 26 | 27 | 28 | 29 | 30 | 31 | 32 | 33 | 34 | 35 | 36 | 37 | 38 | I | |
| 5 | 5 | 3 | .. | .. | .. | .. | .. | .. | .. | .. | .. | .. | .. | .. | .. | .. | .. | .. | .. | 5 | 4 | 863 | |
| 75 | 16 | 23 | 22 | .. | .. | .. | .. | 2 | .. | 1 | .. | 2 | .. | 1 | .. | 2 | .. | 4 | .. | 112 | 170 | 864 | |
| 45 | 16 | 4 | 6 | .. | .. | .. | .. | .. | .. | .. | .. | .. | .. | .. | .. | .. | .. | .. | .. | 49 | 88 | 865 | |
| 3 | 1 | 2 | 5 | 1 | .. | .. | .. | .. | .. | .. | .. | .. | .. | .. | .. | .. | .. | .. | .. | 11 | 1 | 866 | |
| 173 | 15 | 111 | 191 | 29 | .. | .. | .. | 28 | 11 | 4 | 2 | 7 | 1 | 135 | 16 | 11 | .. | 104 | 20 | 687 | 1,005 | 867 | |
| 17 | 33 | 32 | .. | .. | .. | .. | .. | .. | .. | .. | .. | .. | .. | .. | .. | .. | .. | .. | .. | 43 | 49 | 868 | |
| 6 | .. | 7 | 8 | .. | .. | .. | .. | .. | .. | .. | .. | .. | .. | .. | .. | .. | .. | .. | .. | 5 | 5 | 869 | |
| 47 | 2 | 36 | 69 | .. | .. | .. | .. | 1 | .. | .. | .. | .. | .. | .. | .. | .. | .. | 1 | .. | 74 | 106 | 870 | |
| 213 | 33 | 158 | 334 | 69 | 3 | .. | .. | 29 | 2 | 4 | 1 | 2 | .. | 19 | 1 | .. | .. | 23 | 7 | 313 | 478 | 871 | |
| *78* | *6* | *75* | *169* | *26* | *1* | .. | .. | *7* | .. | *2* | .. | *1* | .. | *5* | .. | .. | .. | *14* | *2* | *108* | *164* | | |
| *40* | *1* | *50* | *48* | *22* | *2* | .. | .. | *6* | *2* | *2* | *1* | .. | .. | *12* | *1* | .. | .. | *2* | *1* | *91* | *169* | | |
| *95* | *26* | *33* | *117* | *21* | .. | .. | .. | *16* | .. | .. | .. | *1* | .. | *2* | .. | .. | .. | *7* | *4* | *114* | *145* | | |
| 76 | 2 | 29 | 53 | 16 | .. | .. | .. | 5 | .. | .. | ... | .. | .. | .. | .. | .. | .. | 5 | .. | 112 | 160 | 872 | |
| 23 | 10 | 4 | 2 | .. | .. | .. | .. | 1 | .. | .. | .. | .. | .. | .. | .. | .. | .. | .. | .. | 18 | 40 | 873 | |
| 96 | 32 | 9 | 1 | .. | .. | .. | .. | .. | .. | .. | .. | .. | .. | .. | .. | .. | .. | 1 | .. | 92 | 164 | 874 | |
| *45* | *20* | *7* | .. | .. | .. | .. | .. | .. | .. | .. | .. | .. | .. | .. | .. | .. | .. | .. | .. | *42* | *89* | | |
| *51* | *12* | *2* | *1* | .. | .. | .. | .. | .. | .. | .. | .. | .. | .. | .. | .. | .. | .. | *1* | .. | *50* | *75* | | |
| 39 | 21 | 8 | 1 | .. | .. | .. | .. | .. | .. | .. | .. | .. | .. | .. | .. | .. | .. | 1 | .. | 31 | 49 | 875 | |
| 122 | 112 | 32 | 54 | 6 | .. | .. | .. | 11 | .. | 3 | .. | 3 | .. | 5 | .. | 1 | .. | 9 | .. | 182 | 190 | 876 | |
| *110* | *99* | *30* | *45* | *4* | .. | .. | .. | *11* | .. | *3* | .. | *3* | .. | *5* | .. | .. | .. | *9* | .. | *172* | *177* | | |
| *12* | *13* | *2* | *9* | *2* | .. | .. | .. | .. | .. | .. | .. | .. | .. | .. | .. | *1* | .. | .. | .. | *10* | *13* | | |
| 108 | 47 | 10 | 8 | .. | .. | .. | .. | 1 | .. | .. | .. | .. | .. | .. | .. | .. | .. | 2 | .. | 85 | 138 | 877 | |
| 18 | 10 | 1 | 1 | .. | .. | .. | .. | .. | .. | .. | .. | .. | .. | .. | .. | .. | .. | .. | .. | 12 | 5 | 878 | |
| 70 | 36 | 22 | 9 | .. | .. | .. | .. | 1 | .. | .. | .. | .. | .. | 1 | .. | 2 | .. | 1 | .. | 70 | 131 | 879 | |
| 77 | 2 | 18 | 79 | 4 | .. | .. | .. | 6 | 1 | .. | 2 | 6 | 1 | .. | .. | 1 | .. | 3 | 4 | 92 | 137 | 880 | |
| *24* | *2* | *7* | *26* | *3* | .. | .. | .. | *4* | .. | .. | *2* | *3* | *1* | .. | .. | *1* | .. | *2* | *4* | *34* | *49* | | |
| *53* | .. | *11* | *53* | *1* | .. | .. | .. | *2* | *1* | .. | .. | *3* | .. | .. | .. | .. | .. | *1* | ... | *58* | *88* | | |
| 95 | .. | 24 | 1 | 3 | .. | .. | .. | 13 | 2 | .. | 1 | 4 | .. | 3 | 1 | .. | .. | 1 | .. | 129 | 245 | 881 | |
| *45* | .. | 4 | .. | .. | .. | .. | .. | .. | .. | .. | .. | .. | .. | .. | .. | .. | .. | .. | ... | *43* | *86* | | |
| *18* | .. | *3* | .. | *1* | .. | .. | .. | *13* | *2* | .. | *1* | .. | .. | *3* | *1* | .. | .. | *1* | .. | *51* | *75* | | |
| *32* | .. | *17* | *1* | *2* | .. | .. | .. | .. | .. | .. | .. | *4* | .. | .. | .. | .. | .. | .. | .. | *35* | *84* | | |
| 63 | 1 | *15* | 69 | 1 | .. | .. | .. | 7 | .. | .. | .. | 2 | .. | .. | .. | .. | .. | 3 | .. | 73 | 69 | 882 | |
| *40* | *1* | *10* | *42* | *1* | .. | .. | .. | *5* | ... | .. | .. | *1* | .. | .. | .. | .. | .. | *2* | .. | *48* | *46* | | |
| *23* | .. | *5* | *27* | .. | .. | .. | .. | *2* | .. | .. | .. | *1* | .. | .. | .. | .. | .. | *1* | .. | *25* | *23* | | |
| 53 | 12 | 19 | 8 | 1 | .. | .. | .. | 2 | .. | .. | .. | .. | .. | .. | .. | .. | .. | 2 | .. | 69 | 99 | 883 | |
| 101 | 49 | 18 | 21 | 3 | .. | .. | .. | 3 | 2 | .. | .. | .. | .. | .. | .. | .. | .. | 1 | .. | 87 | 129 | 884 | |
| *84* | *49* | *15* | *19* | *1* | .. | .. | .. | *2* | .. | .. | .. | .. | .. | .. | .. | .. | .. | *1* | .. | *73* | *111* | | |
| *17* | .. | *3* | *2* | *2* | .. | .. | .. | *1* | *2* | ... | .. | .. | .. | .. | .. | .. | .. | .. | .. | *14* | *18* | | |
| 35 | 3 | 14 | 3 | 1 | .. | .. | .. | 1 | .. | 11 | 13 | .. | .. | .. | .. | 16 | .. | 6 | 1 | 84 | 131 | 885 | |
| *35* | *3* | *14* | *3* | *1* | .. | .. | .. | *1* | .. | .. | .. | .. | .. | .. | .. | *16* | .. | *6* | *1* | *74* | *122* | | |
| .. | .. | .. | .. | .. | .. | .. | .. | .. | .. | *11* | *13* | .. | .. | .. | .. | .. | .. | .. | .. | *10* | *9* | | |
| 53 | 1 | 8 | 2 | 7 | .. | .. | .. | 2 | .. | 2 | 1 | .. | .. | .. | .. | .. | .. | 4 | 1 | 45 | 113 | 886 | |
| 165 | 27 | 46 | 51 | 19 | .. | .. | .. | 13 | 1 | .. | .. | 1 | .. | 1 | .. | .. | .. | 4 | 1 | 201 | 349 | 887 | |
| 13 | 2 | .. | .. | .. | .. | .. | .. | .. | .. | .. | .. | .. | .. | .. | .. | .. | .. | .. | .. | 17 | 28 | 888 | |
| 15 | .. | 3 | 5 | 1 | .. | .. | .. | .. | .. | .. | .. | .. | .. | .. | .. | .. | .. | .. | .. | 17 | 33 | 889 | |
| 75 | 2 | 24 | 41 | 1 | .. | .. | .. | 3 | .. | .. | .. | .. | .. | .. | .. | .. | .. | 1 | .. | 94 | 170 | 890 | |
| 67 | 12 | 24 | 22 | 15 | 1 | .. | .. | 3 | .. | .. | .. | .. | .. | 1 | .. | .. | .. | 1 | 1 | 71 | 142 | 891 | |
| 37 | .. | 12 | 21 | .. | .. | .. | .. | .. | .. | .. | .. | .. | .. | .. | .. | .. | .. | 1 | .. | 30 | 55 | 892 | |
| 43 | 4 | 16 | 7 | 2 | .. | .. | .. | 1 | ... | ... | .. | .. | ... | .. | .. | .. | .. | .. | .. | 57 | 104 | 893 | |
| 108 | 26 | 10 | 2 | 3 | .. | ... | .. | 1 | .. | .. | .. | .. | .. | .. | .. | ... | .. | 2 | .. | 82 | 154 | 894 | |

## PRIMARY CENSUS ABSTRACT

| Location Code No. | Name of Village/Town/ Ward/Urban Block | Area of village in acres and of town/ward in Km.$^2$ | Occupied residential houses | Total No. of households | Total Population (Including institutional and houseless population) | | | Scheduled Castes | | Scheduled Tribes | | Literate and educated persons | | (I-IX) Total Workers | |
|---|---|---|---|---|---|---|---|---|---|---|---|---|---|---|---|
| | | | | | P | M | F | M | F | M | F | M | F | M | F |
| 1 | 2 | 3 | 4 | 5 | 6 | 7 | 8 | 9 | 10 | 11 | 12 | 13 | 14 | 15 | 16 |
| | *Sahra dhana* | | *28* | *30* | *185* | *102* | *83* | .. | .. | *102* | *83* | *20* | *2* | *57* | *17* |
| | *Kusum dhana* | | *30* | *31* | *203* | *104* | *99* | *16* | *14* | *87* | *83* | *27* | *3* | *67* | *11* |
| 895 | Ikal baheri | 1,979.48 | 575 | 575 | 3,146 | 1,605 | 1,541 | 162 | 158 | 11 | 6 | 713 | 200 | 804 | 352 |
| | *Ikal bahari* | | *330* | *330* | *1,812* | *912* | *900* | *93* | *88* | *7* | *2* | *353* | *56* | *461* | *231* |
| | *Umra Nala* | | *245* | *245* | *1,334* | *693* | *641* | *69* | *70* | *4* | *4* | *360* | *144* | *343* | *121* |
| 896 | Hiwrawasudeo | 1,565.93 | 238 | 238 | 1,257 | 649 | 608 | 69 | 51 | 16 | *9* | 233 | 49 | 366 | 353 |
| 897 | Adwar | 566.51 | 46 | 51 | 284 | 144 | 140 | 7 | 6 | .. | .. | 55 | 3 | 82 | 54 |
| 898 | Tuki khapa | 617.83 | 238 | 238 | 1,214 | 621 | 593 | 61 | 48 | 2 | .. | 245 | 56 | 323 | 127 |
| 899 | Gahejar | 591.94 | 112 | 112 | 597 | 295 | 302 | 81 | 87 | 9 | 11 | 133 | 8 | 139 | 18 |
| | *Gahejar* | | *60* | *60* | *322* | *160* | *162* | *70* | *78* | .. | .. | *60* | *5* | *71* | *12* |
| | *Kolhadhana* | | *52* | *52* | *275* | *135* | *140* | *11* | *9* | *9* | *11* | *73* | *3* | *68* | *6* |
| 900 | Sarang Bihari | 3,191.27 | 217 | 219 | 1,244 | 619 | 625 | 14 | 20 | .. | .. | 178 | 50 | 317 | 134 |
| | *Sarang Bihari* | | *158* | *160* | *937* | *465* | *472* | *9* | *11* | .. | .. | *133* | *45* | *235* | *96* |
| | *Khajuriya* | | *59* | *59* | *307* | *154* | *153* | *5* | *9* | .. | .. | *45* | *5* | *82* | *38* |
| 901 | Bisapur Kalan | 2,931.68 | 442 | 458 | 2,563 | 1,289 | 1,274 | 127 | 124 | 83 | 90 | 565 | 121 | 733 | 318 |
| 902 | Duda Seoni | 1,081.94 | 3 | 3 | 18 | 7 | 11 | 2 | 1 | 5 | 10 | 3 | .. | 5 | .. |
| 903 | Bhandar Khapa | 1,124.50 | 84 | 84 | 510 | 257 | 253 | 22 | 27 | 21 | 22 | 73 | 5 | 148 | .. |
| 904 | Kukda Kirar | 652.63 | 75 | 75 | 451 | 222 | 229 | 29 | 38 | .. | .. | 44 | 2 | 137 | .. |
| 905 | Pindrai Khurd | 1,093.60 | 77 | 81 | 519 | 255 | 264 | 16 | 24 | 14 | 23 | 48 | 5 | 137 | 5 |
| 906 | Jhiriya | 616.09 | 69 | 69 | 408 | 202 | 206 | 22 | 21 | 3 | 3 | 53 | 11 | 98 | 27 |
| 907 | Jamuniya Madho | 446.57 | 1 | 1 | 8 | 4 | 4 | .. | .. | .. | .. | .. | .. | 2 | .. |
| 908 | Partalai | 481.32 | 34 | 36 | 202 | 106 | 96 | 4 | 1 | 63 | 52 | 23 | 3 | 58 | 9 |
| 909 | Kundari | 473.30 | 18 | 18 | 85 | 39 | 46 | 16 | 16 | 4 | 7 | 9 | 4 | 24 | 6 |
| 910 | Bamla | 583.05 | 58 | 59 | 385 | 196 | 189 | 57 | 61 | 53 | 32 | 46 | 5 | 83 | 17 |
| | *Bamla* | | *41* | *41* | *288* | *144* | *144* | *57* | *61* | *53* | *32* | *27* | *4* | *65* | *17* |
| | *Jawe* | | *17* | *18* | *97* | *52* | *45* | .. | .. | .. | .. | *19* | *1* | *18* | .. |
| 911 | Raipura | 491.23 | 36 | 36 | 204 | 105 | 99 | 18 | 14 | 76 | 75 | 20 | 1 | 52 | 6 |
| 912 | Bhais Kola | 481.10 | 19 | 19 | 90 | 49 | 41 | 13 | 12 | 10 | 4 | 10 | 1 | 25 | 14 |
| 913 | Umegaon Khajri | 1,994.59 | 368 | 374 | 1,858 | 934 | 924 | 146 | 160 | 7 | 5 | 352 | 111 | 536 | 228 |
| 914 | Gondra | 896.13 | 110 | 112 | 612 | 310 | 302 | 58 | 60 | .. | .. | 128 | 24 | 174 | 103 |
| 915 | Rajna | 1,113.44 | 73 | 73 | 436 | 221 | 215 | 37 | 40 | 136 | 134 | 57 | 6 | 122 | 121 |
| | *Rajna* | | *55* | *55* | *329* | *165* | *164* | *35* | *35* | *130* | *129* | *35* | *4* | *93* | *94* |
| | *Bramhandhana* | | *18* | *18* | *107* | *56* | *51* | *2* | *5* | *6* | *5* | *22* | *2* | *29* | *27* |
| 916 | Samar boh | 623.96 | 37 | 37 | 223 | 112 | 111 | 6 | 5 | .. | .. | 23 | 2 | 65 | 60 |
| 917 | Nishandaryaw | 1,638.10 | 106 | 108 | 592 | 297 | 295 | 18 | 19 | 237 | 235 | 82 | 4 | 183 | 30 |
| | *Nishandaryaw* | | *46* | *48* | *277* | *142* | *135* | *7* | *7* | *108* | *102* | *51* | .. | *88* | *18* |
| | *Dhabadi* | | *60* | *60* | *315* | *155* | *160* | *11* | *12* | *129* | *133* | *31* | *4* | *95* | *12* |
| 918 | Kekda | 576.91 | 49 | 51 | 249 | 129 | 120 | 43 | 30 | 11 | 15 | 36 | 11 | 76 | 12 |
| 919 | Nawalgaon | 611.75 | 58 | 59 | 306 | 167 | 139 | 40 | 40 | .. | .. | 44 | 6 | 84 | 20 |
| 920 | Bandi | 621.86 | 37 | 39 | 278 | 130 | 148 | 4 | 8 | 1 | 1 | 66 | 16 | 66 | 14 |
| 921 | Thawri khurd | 995.26 | 8 | 9 | 46 | 26 | 20 | .. | .. | 11 | 9 | 12 | .. | 18 | .. |
| 922 | Jakhawadi | 1,630.20 | 90 | 92 | 549 | 287 | 262 | 59 | 59 | 5 | 4 | 89 | 8 | 153 | 1 |
| 923 | Tekapar F.V. | 169.00 | 10 | 10 | 68 | 31 | 37 | .. | .. | 28 | 36 | 1 | .. | 22 | .. |
| 924 | Padhar F.V. | 481.00 | 31 | 32 | 213 | 106 | 107 | 15 | 14 | 10 | 7 | 1 | .. | 59 | 20 |
| 925 | Shiwpur F.V. | 235.00 | 19 | 19 | 109 | 57 | 52 | 10 | 6 | 46 | 45 | 13 | 6 | 35 | 8 |
| 926 | Kalimati F.V. | 258.00 | 6 | 6 | 36 | 18 | 18 | .. | .. | 16 | 14 | 7 | 1 | 9 | 9 |
| 927 | Kanhan F.V. | 240.00 | 22 | 22 | 131 | 64 | 67 | 9 | 8 | 52 | 55 | 2 | .. | 39 | 8 |
| 928 | Pipariya F.V. | 1,047.00 | 61 | 61 | 426 | 214 | 212 | 1 | 1 | 210 | 207 | 4 | 1 | 91 | 5 |
| 929 | Totkadei F.V. | 353.00 | 47 | 47 | 269 | 140 | 129 | 3 | 2 | 135 | 125 | 11 | 1 | 85 | 11 |
| 930 | Chhipanala F.V. | 1,391.00 | 62 | 64 | 352 | 168 | 184 | 2 | 2 | 163 | 179 | 14 | 3 | 80 | 43 |

| Workers | | | | | | | | | | | | | | | | | | | | Non-Workers | | |
|---|---|---|---|---|---|---|---|---|---|---|---|---|---|---|---|---|---|---|---|---|---|---|
| I | | II | | III | | IV | | V(a) | | V(b) | | VI | | VII | | VIII | | IX | | X | | |
| M | F | M | F | M | F | M | F | M | F | M | F | M | F | M | F | M | F | M | F | M | F | L.C. No. |
| 17 | 18 | 19 | 20 | 21 | 22 | 23 | 24 | 25 | 26 | 27 | 28 | 29 | 30 | 31 | 32 | 33 | 34 | 35 | 36 | 37 | 38 | 1 |
| *49* | *17* | *7* | .. | .. | .. | .. | .. | *1* | .. | .. | .. | .. | .. | .. | .. | .. | .. | .. | .. | *45* | *66* | |
| *59* | *9* | *3* | *2* | *3* | .. | .. | .. | .. | .. | .. | .. | .. | .. | .. | .. | .. | .. | *2* | .. | *37* | *88* | |
| 385 | 126 | 148 | 203 | 24 | 7 | .. | .. | 36 | 8 | 17 | 1 | 2 | .. | 50 | 4 | 54 | .. | 88 | 3 | 801 | 1,189 | 895 |
| *273* | *52* | *116* | *171* | *19* | *7* | .. | .. | *22* | *1* | *1* | .. | *1* | .. | *6* | .. | *6* | .. | *17* | .. | *451* | *669* | |
| *112* | *74* | *32* | *32* | *5* | .. | .. | .. | *14* | *7* | *16* | *1* | *1* | .. | *44* | *4* | *48* | .. | *71* | *3* | *350* | *520* | |
| 283 | 271 | 42 | 80 | 18 | 1 | — | .. | 7 | 1 | .. | .. | .. | .. | .. | .. | 10 | .. | 6 | .. | 283 | 255 | 896 |
| 52 | 21 | 27 | 33 | .. | .. | .. | .. | 1 | .. | .. | .. | .. | .. | .. | .. | .. | .. | 2 | .. | 62 | 86 | 897 |
| 180 | 68 | 69 | 52 | 8 | .. | .. | .. | 29 | 2 | .. | .. | .. | .. | 13 | .. | 1 | .. | 23 | 5 | 298 | 466 | 898 |
| 105 | 10 | 19 | 8 | .. | .. | .. | .. | 12 | .. | .. | .. | .. | .. | 2 | — | .. | .. | 1 | .. | 156 | 284 | 899 |
| 50 | 8 | 11 | 4 | .. | .. | .. | .. | 8 | .. | .. | .. | .. | .. | 2 | .. | .. | .. | .. | .. | 89 | 150 | |
| *55* | *2* | *8* | *4* | .. | .. | .. | .. | *4* | .. | .. | .. | .. | .. | .. | .. | .. | .. | *1* | .. | *67* | *134* | |
| 267 | 93 | 21 | 40 | 1 | .. | .. | .. | 12 | .. | .. | .. | .. | .. | 5 | 1 | .. | .. | 11 | .. | 302 | 491 | 900 |
| *190* | *65* | *19* | *30* | *1* | .. | .. | .. | *11* | .. | .. | .. | .. | .. | *5* | *1* | .. | .. | *9* | .. | *230* | *376* | |
| *77* | *28* | *2* | *10* | .. | .. | .. | .. | *1* | .. | .. | .. | .. | .. | .. | .. | .. | .. | *2* | .. | *72* | *115* | |
| 412 | 86 | 134 | 220 | 41 | 2 | .. | .. | 47 | 6 | 7 | .. | 2 | .. | 19 | 3 | 3 | .. | 68 | 1 | 556 | 956 | 901 |
| 5 | .. | .. | .. | .. | .. | .. | .. | .. | .. | .. | .. | .. | .. | .. | .. | .. | .. | .. | .. | 2 | 11 | 902 |
| 112 | .. | 25 | .. | .. | .. | .. | .. | 7 | .. | .. | .. | .. | .. | .. | .. | .. | .. | 4 | .. | 109 | 253 | 903 |
| 90 | .. | 26 | .. | 11 | .. | .. | .. | 6 | .. | .. | .. | .. | .. | .. | .. | .. | .. | 4 | .. | 85 | 229 | 904 |
| 100 | 2 | 26 | 2 | 2 | .. | .. | .. | 3 | .. | .. | .. | .. | .. | .. | .. | .. | .. | 6 | 1 | 118 | 259 | 905 |
| 68 | .. | 26 | 27 | .. | .. | .. | .. | 2 | .. | .. | .. | .. | .. | .. | .. | .. | .. | 2 | .. | 104 | 179 | 906 |
| 2 | .. | .. | .. | .. | .. | .. | .. | .. | .. | .. | .. | .. | .. | .. | .. | .. | .. | .. | .. | 2 | 4 | 907 |
| 39 | .. | 17 | 9 | .. | .. | .. | .. | .. | .. | .. | .. | .. | .. | .. | .. | .. | .. | 2 | .. | 48 | 87 | 908 |
| 8 | .. | 14 | 6 | .. | .. | .. | .. | .. | .. | .. | .. | .. | .. | .. | .. | .. | .. | 2 | .. | 15 | 40 | 909 |
| 67 | .. | 16 | 17 | .. | .. | .. | .. | .. | .. | .. | .. | .. | .. | .. | .. | .. | .. | .. | .. | 113 | 172 | 910 |
| *50* | .. | *15* | *17* | .. | .. | .. | .. | .. | .. | .. | .. | .. | .. | .. | .. | .. | .. | .. | .. | *79* | *127* | |
| *17* | .. | *1* | .. | .. | .. | .. | .. | .. | .. | .. | .. | .. | .. | .. | .. | .. | .. | .. | .. | *34* | *45* | |
| 45 | 1 | 6 | 5 | .. | .. | .. | .. | 1 | .. | .. | .. | .. | .. | .. | .. | .. | .. | .. | .. | 53 | 93 | 911 |
| 20 | 9 | 4 | 5 | .. | .. | .. | .. | .. | .. | .. | .. | .. | .. | .. | .. | .. | .. | 1 | .. | 24 | 27 | 912 |
| 219 | 68 | 115 | 138 | 32 | 1 | .. | .. | 68 | 14 | 6 | 2 | 1 | .. | 70 | 3 | 1 | .. | 24 | 2 | 398 | 696 | 913 |
| 81 | 19 | 57 | 84 | .. | .. | .. | .. | 3 | .. | 2 | .. | .. | .. | 23 | .. | .. | .. | 8 | .. | 136 | 199 | 914 |
| 78 | 49 | 32 | 69 | 1 | .. | .. | .. | 9 | 3 | .. | .. | .. | .. | .. | .. | .. | .. | 2 | .. | 99 | 94 | 915 |
| *55* | *33* | *27* | *61* | *1* | .. | .. | .. | *8* | .. | .. | .. | .. | .. | .. | .. | .. | .. | *2* | .. | *72* | *70* | |
| *23* | *16* | *5* | *8* | .. | .. | .. | .. | *1* | *3* | .. | .. | .. | .. | .. | .. | .. | .. | .. | .. | *27* | *24* | |
| 42 | 42 | 7 | 18 | 11 | .. | .. | .. | 1 | .. | 2 | .. | .. | .. | 1 | .. | . | .. | 1 | .. | 47 | 51 | 916 |
| 126 | 4 | 50 | 26 | 1 | .. | .. | .. | 4 | .. | .. | .. | .. | .. | .. | .. | .. | .. | 2 | .. | 114 | 265 | 917 |
| *49* | *1* | *33* | *17* | *1* | .. | .. | .. | *3* | .. | .. | .. | .. | .. | .. | .. | .. | .. | *2* | .. | *54* | *117* | |
| *77* | *3* | *17* | *9* | .. | .. | .. | .. | *1* | .. | .. | .. | .. | .. | .. | .. | .. | .. | .. | .. | *60* | *148* | |
| 36 | 2 | 27 | 10 | 4 | .. | .. | .. | 4 | .. | .. | .. | .. | .. | .. | .. | .. | .. | 5 | .. | 53 | 108 | 918 |
| 43 | 7 | 28 | 13 | 7 | .. | .. | .. | 4 | .. | 1 | .. | .. | .. | .. | .. | .. | .. | 1 | .. | 83 | 119 | 919 |
| 56 | 11 | 6 | 3 | 3 | .. | .. | .. | .. | .. | .. | .. | .. | .. | .. | .. | .. | : | 1 | .. | 64 | 134 | 920 |
| 16 | .. | 2 | .. | .. | .. | .. | .. | .. | .. | .. | .. | .. | .. | .. | .. | .. | .. | .. | .. | 8 | 20 | 921 |
| 63 | .. | 55 | 1 | 9 | .. | .. | .. | 18 | .. | .. | .. | .. | .. | 1 | .. | .. | .. | 7 | .. | 134 | 261 | 922 |
| 19 | .. | .. | .. | 1 | .. | .. | .. | 2 | .. | .. | .. | .. | .. | .. | .. | .. | .. | .. | .. | 9 | 37 | 923 |
| 30 | .. | 14 | 12 | 14 | 8 | .. | .. | .. | .. | .. | .. | .. | .. | .. | .. | .. | .. | 1 | .. | 47 | 87 | 924 |
| 20 | 5 | 1 | 1 | 2 | .. | 8 | 2 | .. | .. | .. | .. | .. | .. | 1 | .. | 2 | .. | 1 | .. | 22 | 44 | 925 |
| 7 | 4 | .. | 2 | 2 | .. | .. | .. | .. | .. | .. | .. | .. | .. | .. | 2 | .. | .. | .. | 1 | 9 | 9 | 926 |
| 32 | 5 | 4 | 3 | 1 | .. | 1 | — | .. | .. | .. | .. | .. | .. | .. | .. | .. | .. | 1 | .. | 25 | 59 | 927 |
| 55 | .. | 33 | 5 | .. | .. | .. | .. | .. | .. | .. | .. | .. | .. | .. | .. | .. | .. | 3 | .. | 123 | 207 | 928 |
| 70 | .. | 12 | .. | 2 | .. | — | .. | 1 | 1 | .. | .. | .. | .. | .. | .. | .. | .. | .. | 10 | 55 | 118 | 929 |
| 63 | 3 | 12 | 40 | 3 | — | .. | .. | .. | .. | .. | .. | .. | .. | 1 | .. | .. | .. | 1 | .. | 88 | 141 | 930 |

## PRIMARY CENSUS ABSTRACT

| Location Code No. | Name of Village/Town/ Ward/Urban Block | Area of village in acres and of town/ward in Km.² | Occupied residential houses | Total No. of house-holds | Total Population (Including institutional and houseless population) | | | Scheduled Castes | | Scheduled Tribes | | Literate and educated persons | | (I-IX) Total Workers | |
|---|---|---|---|---|---|---|---|---|---|---|---|---|---|---|---|
| | | | | | P | M | F | M | F | M | F | M | F | M | F |
| 1 | 2 | 3 | 4 | 5 | 6 | 7 | 8 | 9 | 10 | 11 | 12 | 13 | 14 | 15 | 16 |
| 931 | Badgona F.V. | 419.00 | 24 | 31 | 180 | 87 | 93 | 3 | 9 | 75 | 76 | 2 | .. | 51 | 15 |
| 932 | Chhindaboh F.V. | 385.00 | 16 | 17 | 121 | 56 | 65 | 2 | .. | 54 | 65 | 13 | .. | 33 | .. |
| 933 | Chopra Tekri F.V. | 250.00 | 23 | 23 | 132 | 77 | 55 | 1 | 2 | 75 | 52 | .. | 1 | 34 | .. |
| 934 | Pipalgaon | 375.00 | 20 | 28 | 163 | 78 | 85 | 6 | 10 | 35 | 41 | 3 | .. | 47 | 12 |
| 935 | Borgaon F.V. | 327.00 | 15 | 15 | 87 | 46 | 41 | 1 | .. | 45 | 41 | 3 | .. | 29 | 11 |
| 936 | Mehlori F.V. | 502.00 | 29 | 29 | 201 | 103 | 98 | 1 | 5 | 101 | 92 | 3 | .. | 58 | 1 |
| 937 | Pathakheda F.V. | 341.46 | 30 | 31 | 222 | 111 | 111 | 2 | 5 | 86 | 79 | 16 | 1 | 68 | 17 |
| 938 | Vijaygarh F.V. | 279.00 | 28 | 32 | 162 | 76 | 86 | 3 | 3 | 70 | 81 | 7 | 1 | 47 | 35 |
| 939 | Kusumdhana F.V. | 127.30 | 22 | 22 | 152 | 75 | 77 | 5 | 6 | 70 | 70 | 12 | .. | 36 | 13 |
| 940 | Shankarpur F.V. | 318.00 | 23 | 25 | 154 | 76 | 78 | 6 | 5 | 66 | 71 | 12 | .. | 50 | 42 |
| 941 | Junapani F.V. | 231.00 | 20 | 14 | 136 | 61 | 75 | 7 | 7 | 54 | 68 | 7 | .. | 40 | 18 |
| 942 | Jobnala F.V. | 200.00 | 24 | 24 | 136 | 64 | 72 | 6 | 4 | 58 | 68 | 4 | .. | 55 | 20 |
| 943 | Richgaon | 624.00 | 25 | 25 | 184 | 96 | 88 | 7 | 4 | 89 | 84 | 2 | .. | 54 | 7 |
| 944 | Lohari F.V. | 614.00 | 44 | 45 | 249 | 127 | 122 | 13 | 12 | 108 | 106 | 44 | 17 | 66 | 7 |
| 945 | Sonpur F.V. | 286.00 | 20 | 23 | 133 | 69 | 64 | 5 | 3 | 64 | 61 | 17 | 1 | 38 | 14 |
| 946 | Jamuniya F.V. | 594.92 | 39 | 42 | 264 | 139 | 125 | 5 | 1 | 115 | 114 | 40 | .. | 72 | 3 |

## PANARA

| | | | | | | | | | | | | | | | |
|---|---|---|---|---|---|---|---|---|---|---|---|---|---|---|---|
| **35/I** | **Panara (NM)** | **0.19** | | **703** | | **2,182** | | **549** | | **334** | | **1,039** | | **1,103** | |
| | | | **703** | | **3,831** | | **1,649** | | **429** | | **309** | | **519** | | **82** |
| | Block No. 1 | | 75 | 75 | 418 | 209 | 209 | 57 | 69 | 88 | 87 | 63 | 22 | 104 | 20 |
| | Block No. 2 | | 15 | 15 | 89 | 38 | 51 | 18 | 26 | 11 | 9 | 21 | 14 | 18 | 1 |
| | Block No. 3 | | 85 | 85 | 434 | 239 | 195 | 47 | 42 | 21 | 18 | 145 | 67 | 85 | 9 |
| | Block No. 4 | | 29 | 29 | 158 | 88 | 70 | 12 | 10 | 6 | 3 | 58 | 27 | 28 | 1 |
| | Block No. 5 | | 15 | 15 | 85 | 54 | 31 | 11 | .. | 2 | 5 | 27 | 14 | 40 | .. |
| | Block No. 6 | | 5 | 5 | 55 | 55 | .. | 7 | .. | .. | .. | 13 | .. | 55 | .. |
| | Block No. 7 | | 14 | 14 | 66 | 62 | 4 | 16 | .. | 1 | .. | 20 | 3 | 60 | .. |
| | Block No. 8 | | 8 | 8 | 82 | 82 | .. | 23 | .. | .. | .. | 19 | .. | 82 | .. |
| | Block No. 9 | | 6 | 6 | 84 | 84 | .. | 11 | .. | .. | .. | 18 | .. | 84 | .. |
| | Block No. 10 | | 8 | 8 | 91 | 87 | 4 | 16 | .. | .. | .. | 19 | 3 | 86 | .. |
| | Block No. 11 | | 36 | 36 | 186 | 98 | 88 | 14 | 10 | 3 | 2 | 68 | 44 | 31 | 3 |
| | Block No. 12 | | 19 | 19 | 92 | 50 | 42 | 20 | 27 | 2 | 3 | 24 | 9 | 17 | 5 |
| | Block No. 13 | | 82 | 82 | 414 | 207 | 207 | 39 | 35 | 27 | 30 | 112 | 85 | 80 | 11 |
| | Block No. 14 | | 48 | 48 | 234 | 129 | 105 | 76 | 58 | 13 | 6 | 72 | 62 | 54 | 9 |
| | Block No. 15 | | 49 | 49 | 220 | 121 | 99 | 39 | 28 | 31 | 28 | 76 | 32 | 47 | 4 |
| | Block No. 16 | | 35 | 35 | 187 | 91 | 96 | 6 | 8 | 6 | 4 | 53 | 33 | 35 | 3 |
| | Block No. 17 | | 54 | 54 | 290 | 155 | 135 | 65 | 54 | 29 | 19 | 77 | 32 | 56 | 4 |
| | Block No. 18 | | 75 | 75 | 378 | 192 | 186 | 29 | 26 | 33 | 38 | 102 | 54 | 82 | 9 |
| | Block No. 19 | | 18 | 18 | 101 | 53 | 48 | 11 | 9 | 8 | 9 | 39 | 14 | 18 | 1 |
| | Block No. 20 | | 27 | 27 | 167 | 88 | 79 | 32 | 27 | 53 | 48 | 13 | 4 | 41 | 2 |

CHHINDWARA TAHSIL PANARA (N.M.)

| Workers | | | | | | | | | | | | | | | | | | | | X Non-Workers | | L.C. No. |
|---|---|---|---|---|---|---|---|---|---|---|---|---|---|---|---|---|---|---|---|---|---|---|
| I | | II | | III | | IV | | V(a) | | V(b) | | VI | | VII | | VIII | | IX | | | | |
| M | F | M | F | M | F | M | F | M | F | M | F | M | F | M | F | M | F | M | F | M | F | |
| 17 | 18 | 19 | 20 | 21 | 22 | 23 | 24 | 25 | 26 | 27 | 28 | 29 | 30 | 31 | 32 | 33 | 34 | 35 | 36 | 37 | 38 | 1 |
| 41 | 15 | .. | .. | .. | .. | .. | .. | .. | .. | 3 | .. | .. | .. | .. | .. | .. | .. | 7 | : | 36 | 78 | 931 |
| 31 | .. | 1 | .. | .. | .. | .. | .. | .. | .. | .. | .. | .. | .. | .. | .. | .. | .. | 1 | .. | 23 | 65 | 932 |
| 27 | .. | .. | .. | 4 | .. | .. | .. | .. | .. | 1 | .. | .. | .. | .. | .. | .. | .. | 2 | .. | 43 | 55 | 933 |
| 32 | 2 | 1 | .. | 13 | 10 | .. | .. | .. | .. | .. | .. | .. | .. | .. | .. | .. | .. | 1 | .. | 31 | 73 | 934 |
| 18 | 4 | 1 | 6 | 9 | 1 | .. | .. | .. | .. | .. | .. | .. | .. | .. | .. | .. | .. | 1 | .. | 17 | 30 | 935 |
| 55 | 1 | .. | .. | .. | .. | .. | .. | 1 | .. | .. | .. | .. | .. | .. | .. | .. | .. | 2 | .. | 45 | 97 | 936 |
| 44 | .. | 20 | 17 | 2 | .. | .. | .. | 1 | .. | .. | .. | .. | .. | .. | .. | .. | .. | 1 | .. | 43 | 94 | 937 |
| 19 | .. | 27 | 35 | .. | .. | .. | .. | .. | .. | .. | .. | .. | .. | .. | .. | .. | .. | 1 | .. | 29 | 51 | 938 |
| 30 | 10 | 4 | 3 | 1 | .. | .. | .. | .. | .. | .. | .. | .. | .. | .. | .. | .. | .. | 1 | .. | 39 | 64 | 939 |
| 34 | .. | 11 | 41 | 3 | 1 | .. | .. | 2 | .. | .. | .. | .. | .. | .. | .. | .. | .. | .. | .. | 26 | 36 | 940 |
| 36 | .. | 1 | 18 | .. | .. | .. | .. | .. | .. | .. | .. | .. | .. | .. | .. | .. | .. | 3 | .. | 21 | 57 | 941 |
| 37 | .. | 15 | 20 | 2 | .. | .. | .. | .. | .. | .. | .. | .. | .. | .. | .. | .. | .. | 1 | .. | 9 | 52 | 942 |
| 33 | .. | 20 | 7 | .. | .. | .. | .. | .. | .. | .. | .. | .. | .. | .. | .. | .. | .. | 1 | .. | 42 | 81 | 943 |
| 46 | .. | 14 | 6 | 3 | .. | .. | .. | 3 | .. | .. | .. | .. | .. | .. | .. | .. | .. | .. | 1 | 61 | 115 | 944 |
| 26 | .. | 10 | 14 | .. | .. | .. | .. | .. | .. | .. | .. | .. | .. | 1 | .. | .. | .. | 1 | .. | 31 | 50 | 945 |
| 42 | .. | 13 | 3 | 9 | .. | .. | .. | .. | .. | .. | .. | .. | .. | .. | .. | 1 | .. | 7 | .. | 67 | 122 | 946 |

## TOWN

| | | | | | | | | | | | | | | | | | | | | | | |
|---|---|---|---|---|---|---|---|---|---|---|---|---|---|---|---|---|---|---|---|---|---|---|
| 43 | 6 | 3 | 1 | 7 | 2 | 940 | 39 | 10 | .. | 16 | 2 | 10 | 10 | 32 | 6 | 11 | 2 | 31 | 14 | 1,079 | 1,567 | 35/I |
| 24 | 6 | 2 | 1 | 1 | 1 | 58 | 5 | 4 | .. | 2 | .. | 1 | 4 | 11 | 1 | 1 | .. | .. | 2 | 105 | 189 | 1 |
| .. | .. | .. | .. | .. | .. | 15 | 1 | .. | .. | 1 | .. | .. | .. | 1 | .. | .. | .. | 1 | .. | 20 | 50 | 2 |
| 1 | .. | .. | .. | 1 | .. | 79 | 8 | .. | .. | 3 | .. | .. | .. | 1 | .. | .. | .. | .. | 1 | 154 | 186 | 3 |
| .. | .. | .. | .. | .. | .. | 25 | 1 | .. | .. | .. | .. | 1 | .. | .. | .. | .. | .. | 2 | .. | 60 | 69 | 4 |
| .. | .. | .. | .. | .. | .. | 40 | .. | .. | .. | .. | .. | .. | .. | .. | .. | .. | .. | .. | .. | 14 | 31 | 5 |
| .. | .. | .. | .. | .. | .. | 55 | .. | .. | .. | .. | .. | .. | .. | .. | .. | .. | .. | .. | .. | .. | .. | 6 |
| .. | .. | .. | .. | .. | .. | 60 | .. | .. | .. | .. | .. | .. | .. | .. | .. | .. | .. | .. | .. | 2 | 4 | 7 |
| .. | .. | .. | .. | .. | .. | 82 | .. | .. | .. | .. | .. | .. | .. | .. | .. | .. | .. | .. | .. | .. | .. | 8 |
| .. | .. | .. | .. | .. | .. | 84 | .. | .. | .. | .. | .. | .. | .. | .. | .. | .. | .. | .. | .. | .. | .. | 9 |
| .. | .. | .. | .. | .. | .. | 86 | .. | .. | .. | .. | .. | .. | .. | .. | .. | .. | .. | .. | .. | 1 | 4 | 10 |
| .. | .. | .. | .. | .. | .. | 26 | 3 | 1 | .. | .. | .. | .. | .. | 3 | .. | .. | .. | 1 | .. | 67 | 85 | 11 |
| .. | .. | .. | .. | .. | .. | 11 | .. | .. | .. | 1 | .. | .. | 1 | .. | .. | .. | .. | 5 | 4 | 33 | 37 | 12 |
| .. | .. | .. | .. | .. | .. | 67 | 7 | 1 | .. | 1 | 1 | 1 | .. | 4 | .. | .. | .. | 6 | 3 | 127 | 196 | 13 |
| .. | .. | .. | .. | .. | .. | 35 | 3 | .. | .. | 2 | .. | 4 | 1 | 4 | 2 | 1 | 1 | 8 | 2 | 75 | 96 | 14 |
| .. | .. | .. | .. | .. | .. | 46 | 2 | .. | .. | .. | 1 | .. | .. | 1 | 1 | .. | .. | .. | .. | 74 | 95 | 15 |
| .. | .. | .. | .. | .. | .. | 24 | 1 | .. | .. | 2 | .. | 1 | 1 | 3 | .. | 5 | .. | .. | 1 | 56 | 93 | 16 |
| .. | .. | .. | .. | .. | 1 | 50 | 3 | .. | .. | 1 | .. | .. | .. | 1 | .. | 3 | .. | 1 | .. | 99 | 131 | 17 |
| 4 | .. | 1 | .. | 3 | .. | 61 | 5 | 1 | .. | 3 | .. | 2 | 2 | 2 | .. | .. | 1 | 5 | 1 | 110 | 177 | 18 |
| .. | .. | .. | .. | .. | .. | 18 | .. | .. | .. | .. | .. | .. | 1 | .. | .. | .. | .. | .. | .. | 35 | 47 | 19 |
| 14 | .. | .. | .. | 2 | .. | 18 | .. | 3 | .. | .. | .. | .. | .. | 1 | 2 | 1 | .. | 2 | .. | 47 | 77 | 20 |

## PRIMARY CENSUS ABSTRACT

| Location Code No. | Name of Village/Town/ Ward/Urban Block | Area of village in acres and of town/ward in Km.² | Occupied residential houses | Total No. of house holds | Total Population (Including institutional and houseless population) | | | Scheduled Castes | | Scheduled Tribes | | Literate and educated persons | | (I-IX) Total Workers | |
|---|---|---|---|---|---|---|---|---|---|---|---|---|---|---|---|
| | | | | | P | M | F | M | F | M | F | M | F | M | F |
| 1 | 2 | 3 | 4 | 5 | 6 | 7 | 8 | 9 | 10 | 11 | 12 | 13 | 14 | 15 | 16 |
| | **Chikhali Kalan (U.A.)** | **0.93** | | **7,607** | | **22,144** | | **4,273** | | **2,498** | | **10,902** | | **10,639** | |
| | | | **6,983** | | **39,868** | | **17,724** | | **3,373** | | **2,450** | | **5,107** | | **905** |
| | **35/II (a) Iklehra (NM)** | **0.13** | **1,196** | **1,208** | **6,357** | **3,579** | **2,778** | **713** | **555** | **284** | **288** | **1,710** | **702** | **1,770** | **105** |
| | Block No. 1 | | 38 | 44 | 259 | 125 | 134 | 3 | 3 | 9 | 9 | 68 | 16 | 57 | 4 |
| | Block No. 2 | | 64 | 64 | 306 | 163 | 143 | 13 | 12 | 51 | 50 | 74 | 19 | 75 | 5 |
| | Block No. 3 | | 149 | 149 | 710 | 365 | 345 | 36 | 42 | 53 | 49 | 230 | 116 | 147 | 9 |
| | Block No. 4 | | 36 | 36 | 201 | 100 | 101 | .. | .. | 48 | 54 | 36 | 7 | 44 | 3 |
| | Block No. 5 | | 37 | 37 | 188 | 101 | 87 | 2 | 4 | 41 | 39 | 43 | 13 | 46 | 4 |
| | Block No. 6 | | 41 | 41 | 245 | 135 | 110 | 24 | 26 | .. | .. | 66 | 22 | 56 | 4 |
| | Block No. 7 | | 46 | 46 | 198 | 106 | 92 | 14 | 8 | 11 | 4 | 43 | 26 | 42 | 2 |
| | Block No. 8 | | 46 | 46 | 212 | 113 | 99 | 60 | 47 | 10 | 6 | 57 | 25 | 51 | .. |
| | Block No. 9 | | 48 | 48 | 215 | 117 | 98 | 19 | 14 | 7 | 7 | 49 | 13 | 50 | 2 |
| | Block No. 10 | | 48 | 48 | 238 | 121 | 117 | 17 | 20 | 4 | 1 | 76 | 51 | 60 | 8 |
| | Block No. 11(A) | | 179 | 179 | 979 | 525 | 454 | 77 | 73 | 10 | 32 | 321 | 152 | 206 | 29 |
| | Block No. 11(B) | | 61 | 61 | 213 | 112 | 101 | 40 | 39 | 5 | 4 | 48 | 24 | 47 | 1 |
| | Block No. 12 | | 186 | 186 | 824 | 450 | 374 | 176 | 170 | 22 | 18 | 187 | 67 | 184 | 13 |
| | Block No. 13 | | 35 | 41 | 216 | 112 | 104 | 11 | 10 | 1 | .. | 51 | 21 | 47 | 5 |
| | Block No. 14 | | 34 | 34 | 193 | 94 | 99 | 44 | 44 | .. | .. | 44 | 26 | 39 | 4 |
| | Block No. 15 | | 19 | 19 | 129 | 70 | 59 | .. | .. | .. | 1 | 32 | 7 | 29 | 2 |
| | Block No. 16 | | 34 | 34 | 173 | 90 | 83 | 21 | 15 | 5 | 6 | 38 | 31 | 43 | 3 |
| | Block No. 17 | | 40 | 40 | 186 | 100 | 86 | 22 | 21 | 4 | 3 | 52 | 30 | 36 | 4 |
| | Block No. 18 | | 36 | 36 | 164 | 93 | 71 | 16 | 7 | 2 | 5 | 46 | 23 | 44 | 2 |
| | Block No. 19 | | 13 | 13 | 48 | 31 | 17 | .. | .. | .. | .. | 25 | 12 | 13 | 1 |
| | Block No. 20 | | 6 | 6 | 460 | 456 | 4 | 118 | .. | 1 | .. | 124 | 1 | 454 | .. |
| | **35/III (b) Bhamodi (NM)** | **0.18** | | **928** | | **2,734** | | **542** | | **309** | | **1,296** | | **1,374** | |
| | | | **920** | | **4,804** | | **2,070** | | **372** | | **327** | | **618** | | **95** |
| | Block No. 1 | | 20 | 20 | 266 | 251 | 15 | 73 | 1 | .. | .. | 54 | 8 | 243 | 2 |
| | Block No. 2 | | 24 | 24 | 195 | 188 | 7 | 42 | .. | .. | .. | 46 | 5 | 182 | .. |
| | Block No. 3 | | 60 | 60 | 323 | 166 | 157 | 38 | 47 | 6 | 5 | 83 | 53 | 60 | 4 |
| | Block No. 4 | | 66 | 66 | 352 | 190 | 162 | 46 | 40 | 23 | 18 | 91 | 43 | 89 | 6 |
| | Block No. 5 | | 61 | 61 | 253 | 123 | 130 | 30 | 40 | 24 | 25 | 48 | 26 | 61 | 18 |
| | Block No. 6 | | 64 | 64 | 287 | 152 | 135 | 42 | 40 | 62 | 59 | 74 | 23 | 69 | 12 |
| | Block No. 7 | | 29 | 32 | 178 | 94 | 84 | .. | .. | .. | .. | 71 | 44 | 37 | 2 |
| | Block No. 8 | | 49 | 51 | 283 | 134 | 149 | 14 | 14 | 41 | 56 | 76 | 49 | 53 | 2 |
| | Block No. 9 | | 44 | 44 | 194 | 97 | 97 | 3 | 1 | 4 | 8 | 63 | 38 | 38 | 6 |
| | Block No. 10 | | 40 | 41 | 167 | 94 | 73 | 11 | 5 | 1 | 2 | 58 | 29 | 37 | 4 |
| | Block No. 11 | | 33 | 33 | 178 | 89 | 89 | 25 | 26 | 22 | 21 | 48 | 25 | 31 | 11 |
| | Block No. 12 | | 28 | 29 | 134 | 75 | 59 | 8 | 6 | 13 | 11 | 42 | 24 | 26 | 3 |
| | Block No. 13 | | 28 | 29 | 142 | 73 | 69 | 10 | 9 | 14 | 16 | 37 | 22 | 30 | 1 |
| | Block No. 14 | | 43 | 43 | 218 | 122 | 96 | 23 | 17 | 6 | 11 | 62 | 27 | 47 | .. |
| | Block No. 15 | | 37 | 37 | 143 | 87 | 56 | 11 | 3 | 6 | 2 | 51 | 19 | 39 | .. |
| | Block No. 16 | | 38 | 38 | 211 | 101 | 110 | 14 | 14 | 10 | 7 | 53 | 29 | 42 | 1 |
| | Block No. 17 | | 95 | 95 | 428 | 229 | 199 | 53 | 37 | 39 | 46 | 113 | 51 | 99 | 19 |
| | Block No. 18 | | 52 | 52 | 243 | 138 | 105 | 25 | 16 | 3 | 8 | 75 | 29 | 66 | 2 |
| | Block No. 19 | | 48 | 48 | 264 | 154 | 110 | 43 | 31 | 13 | 9 | 81 | 23 | 58 | 2 |
| | Block No. 20 | | 61 | 61 | 345 | 177 | 168 | 31 | 25 | 22 | 23 | 70 | 51 | 67 | .. |

**CHIKHALI KALAN (U.A.)**

| Workers | | | | | | | | | | | | | | | | | | | | Non-Workers | | |
|---|---|---|---|---|---|---|---|---|---|---|---|---|---|---|---|---|---|---|---|---|---|---|
| I | | II | | III | | IV | | V(a) | | V(b) | | VI | | VII | | VIII | | IX | | X | | L.C. |
| M | F | M | F | M | F | M | F | M | F | M | F | M | F | M | F | M | F | M | F | M | F | No |
| 17 | 18 | 19 | 20 | 21 | 22 | 23 | 24 | 25 | 26 | 27 | 28 | 29 | 30 | 31 | 32 | 33 | 34 | 35 | 36 | 37 | 38 | 1 |
| **325** | | **138** | | **43** | | **7,840** | | **259** | | **332** | | **147** | | **607** | | **273** | | **675** | | **11,505** | | |
| | **8** | | **43** | | **8** | | **374** | | **52** | | **15** | | **65** | | **94** | | **23** | | **223** | | **16,819** | |
| **112** | **4** | **37** | **5** | **8** | **1** | **1,345** | **57** | **35** | **6** | **45** | .. | **4** | **2** | **71** | **6** | **7** | **1** | **106** | **23** | **1,809** | **2,673** | **35/II** |
| 10 | .. | 2 | .. | .. | .. | 30 | 3 | 5 | .. | 2 | .. | .. | .. | 1 | .. | 1 | .. | 6 | 1 | 68 | 130 | 1 |
| 4 | . | .. | .. | .. | .. | 55 | 3 | .. | .. | 4 | .. | 1 | 1 | 5 | .. | .. | 1 | 6 | .. | 88 | 138 | 2 |
| 21 | .. | 9 | .. | 1 | .. | 103 | 4 | .. | .. | 3 | .. | 1 | 1 | 1 | .. | 2 | .. | 6 | 4 | 218 | 336 | 3 |
| 8 | 2 | 7 | .. | 1 | .. | 19 | 1 | .. | .. | 1 | .. | .. | .. | .. | .. | 1 | .. | 7 | .. | 56 | 98 | 4 |
| 16 | .. | 1 | .. | 1 | .. | 18 | 3 | 1 | .. | 2 | .. | .. | .. | 1 | .. | .. | .. | 6 | 1 | 55 | 83 | 5 |
| 19 | 1 | 2 | .. | 1 | .. | 23 | 2 | .. | .. | 1 | .. | .. | .. | 3 | .. | .. | .. | 7 | 1 | 79 | 106 | 6 |
| .. | .. | .. | .. | .. | 1 | 41 | 1 | .. | .. | .. | .. | .. | .. | .. | .. | .. | .. | 1 | .. | 64 | 90 | 7 |
| .. | .. | .. | .. | .. | .. | 46 | .. | 1 | .. | 2 | .. | .. | .. | .. | .. | .. | .. | 2 | .. | 62 | 99 | 8 |
| .. | .. | .. | .. | .. | .. | 47 | .. | .. | .. | 1 | .. | 1 | .. | .. | 1 | .. | .. | 1 | 1 | 67 | 96 | 9 |
| .. | .. | .. | .. | .. | .. | 48 | 2 | .. | .. | .. | .. | .. | .. | 3 | 1 | 1 | .. | 8 | 5 | 61 | 109 | 10 |
| 1 | .. | .. | .. | 1 | .. | 155 | 23 | 3 | 1 | 14 | .. | 1 | .. | 18 | 1 | .. | .. | 13 | 4 | 319 | 425 | 11A |
| 1 | .. | .. | .. | .. | .. | 42 | .. | 1 | 1 | .. | .. | .. | .. | 1 | .. | .. | .. | 2 | .. | 65 | 100 | 11B |
| 1 | .. | 3 | 2 | .. | .. | 161 | 10 | 3 | .. | .. | .. | .. | .. | 9 | 1 | .. | .. | 7 | .. | 266 | 361 | 12 |
| 14 | .. | .. | .. | 1 | .. | 20 | 2 | .. | .. | .. | .. | .. | .. | 5 | 1 | .. | .. | 7 | 2 | 65 | 99 | 13 |
| 6 | 1 | 1 | .. | .. | .. | 18 | 1 | 10 | 2 | .. | .. | .. | .. | .. | .. | .. | .. | 4 | .. | 55 | 95 | 14 |
| 11 | .. | 3 | 1 | .. | .. | 12 | .. | 1 | .. | 1 | .. | .. | .. | .. | .. | .. | .. | 1 | 1 | 41 | 57 | 15 |
| .. | .. | 2 | .. | .. | .. | 12 | 1 | 10 | 2 | 1 | .. | .. | .. | 12 | .. | 1 | .. | 5 | .. | 47 | 80 | 16 |
| .. | .. | 5 | 2 | .. | .. | 17 | .. | .. | .. | 3 | .. | .. | .. | 1 | .. | 1 | .. | 9 | 2 | 64 | 82 | 17 |
| .. | .. | 2 | .. | 2 | .. | 12 | 1 | .. | .. | 10 | .. | .. | .. | 11 | 1 | .. | .. | 7 | .. | 49 | 69 | 18 |
| .. | .. | .. | .. | .. | .. | 12 | .. | .. | .. | .. | .. | .. | .. | .. | .. | .. | .. | 1 | 1 | 18 | 16 | 19 |
| .. | .. | .. | .. | .. | .. | 454 | .. | .. | .. | .. | .. | .. | .. | .. | .. | .. | .. | .. | .. | 2 | 4 | 20 |
| **11** | | **7** | | **5** | | **1,089** | | **20** | | **21** | | **41** | | **53** | | **51** | | **76** | | **1,360** | | **35/III** |
| | .. | | **2** | | **1** | | **55** | | **1** | | **5** | | **5** | | **9** | | .. | | **17** | | **1,975** | |
| .. | .. | .. | .. | .. | .. | 240 | 1 | .. | .. | .. | .. | .. | .. | 2 | 1 | .. | .. | 1 | .. | 8 | 13 | 1 |
| .. | .. | .. | .. | .. | .. | 180 | .. | .. | .. | .. | .. | .. | .. | .. | .. | .. | .. | 2 | .. | 6 | 7 | 2 |
| .. | .. | .. | .. | .. | .. | 45 | 2 | 1 | .. | .. | .. | .. | .. | 11 | 1 | .. | .. | 3 | 1 | 106 | 153 | 3 |
| 7 | .. | 4 | 1 | 2 | .. | 39 | 2 | 7 | 1 | 11 | .. | 3 | .. | 6 | 1 | 1 | .. | 9 | 1 | 101 | 156 | 4 |
| .. | .. | 2 | .. | 3 | .. | 19 | 10 | 3 | .. | .. | .. | 19 | .. | 5 | 2 | .. | .. | 10 | 6 | 62 | 112 | 5 |
| .. | .. | .. | .. | .. | .. | 5 | 9 | 1 | .. | 1 | .. | 17 | 2 | .. | 1 | 44 | .. | 1 | .. | 83 | 123 | 6 |
| .. | .. | .. | .. | .. | .. | 30 | .. | .. | .. | .. | .. | .. | .. | .. | .. | 2 | .. | 5 | 2 | 57 | 82 | 7 |
| .. | .. | 1 | .. | .. | .. | 42 | 2 | .. | .. | .. | .. | .. | .. | 4 | .. | 1 | .. | 5 | .. | 81 | 147 | 8 |
| .. | .. | .. | 1 | .. | .. | 34 | 2 | .. | .. | .. | 1 | .. | 1 | 2 | .. | .. | .. | 2 | 1 | 59 | 91 | 9 |
| .. | .. | .. | .. | .. | .. | 34 | 2 | .. | .. | 1 | .. | .. | 1 | 1 | .. | .. | .. | 1 | 1 | 57 | 69 | 10 |
| .. | .. | .. | .. | .. | .. | 27 | 6 | 1 | .. | .. | .. | .. | .. | 1 | 3 | .. | .. | 2 | 2 | 58 | 78 | 11 |
| .. | .. | .. | .. | .. | 1 | 13 | 2 | 4 | | .. | .. | .. | .. | 2 | .. | .. | .. | 7 | .. | 49 | 56 | 12 |
| .. | .. | .. | .. | .. | .. | 27 | 1 | 1 | .. | .. | .. | .. | .. | 2 | .. | .. | .. | .. | .. | 43 | 68 | 13 |
| .. | .. | .. | .. | .. | .. | 43 | .. | 1 | .. | .. | .. | .. | .. | .. | .. | .. | .. | 3 | .. | 75 | 96 | 14 |
| .. | .. | .. | .. | .. | .. | 32 | .. | .. | .. | 2 | .. | .. | .. | 1 | .. | .. | .. | 4 | .. | 48 | 56 | 15 |
| .. | .. | .. | .. | .. | .. | 38 | 1 | .. | .. | .. | .. | .. | .. | 1 | .. | .. | .. | 3 | .. | 59 | 109 | 16 |
| .. | .. | .. | .. | .. | .. | 77 | 13 | .. | .. | 5 | 4 | 2 | .. | 4 | .. | 1 | .. | 10 | 2 | 130 | 180 | 17 |
| 2 | .. | .. | .. | .. | .. | 46 | .. | .. | .. | 1 | .. | .. | 1 | 11 | .. | 2 | .. | 4 | 1 | 72 | 103 | 18 |
| 2 | .. | .. | .. | .. | .. | 55 | 2 | .. | .. | .. | .. | .. | .. | .. | .. | .. | .. | 1 | .. | 96 | 108 | 19 |
| .. | .. | .. | .. | .. | .. | 63 | .. | 1 | .. | .. | .. | .. | .. | .. | .. | .. | .. | 3 | .. | 110 | 168 | 20 |

## PRIMARY CENSUS ABSTRACT

| Location Code No. | Name of Village/Town/ Ward/Urban Block | Area of village in acres and of town/ward in Km.² | Occupied residential houses | No. of house-holds | Total Population (Including institutional and houseless population) P | M | F | Scheduled Castes M | F | Scheduled Tribes M | F | Literate and educated persons M | F | (I-IX) Total Workers M | F |
|---|---|---|---|---|---|---|---|---|---|---|---|---|---|---|---|
| 1 | 2 | 3 | 4 | 5 | 6 | 7 | 8 | 9 | 10 | 11 | 12 | 13 | 14 | 15 | 16 |
| **35/IV (c)** | **Chandameta (NM)** | **0.02** | | **802** | | **2,422** | | **512** | | **497** | | **1,119** | | **1,166** | |
| | | | **802** | | **4,336** | | **1,914** | | **426** | | **461** | | **464** | | **127** |
| | Block No. 1 | | 49 | 49 | 275 | 143 | 132 | 110 | 98 | .. | .. | 56 | 14 | 56 | 7 |
| | Block No. 2 | | 29 | 29 | 146 | 73 | 73 | 41 | 44 | 7 | 11 | 29 | 10 | 34 | 5 |
| | Block No. 3 | | 35 | 35 | 170 | 89 | 81 | 42 | 49 | 11 | 10 | 29 | 12 | 38 | 2 |
| | Block No. 4 | | 31 | 31 | 157 | 85 | 72 | 20 | 17 | 33 | 30 | 24 | 7 | 32 | 6 |
| | Block No. 5 | | 32 | 32 | 166 | 94 | 72 | 26 | 20 | 32 | 25 | 35 | 8 | 34 | 3 |
| | Block No. 6 | | 51 | 51 | 238 | 122 | 116 | 25 | 20 | 22 | 25 | 67 | 34 | 53 | 9 |
| | Block No. 7 | | 34 | 34 | 167 | 90 | 77 | 13 | 13 | 15 | 11 | 62 | 30 | 37 | 4 |
| | Block No. 8 | | 40 | 40 | 218 | 119 | 99 | .. | .. | 114 | 97 | 28 | 2 | 55 | 8 |
| | Block No. 9 | | 51 | 51 | 271 | 140 | 131 | 14 | 16 | 27 | 35 | 87 | 48 | 57 | 8 |
| | Block No. 10 | | 43 | 43 | 210 | 114 | 96 | 3 | 3 | 11 | 6 | 76 | 34 | 48 | 4 |
| | Block No. 11 | | 30 | 30 | 157 | 69 | 88 | 3 | 3 | 20 | 26 | 32 | 27 | 26 | 4 |
| | Block No. 12 | | 41 | 41 | 228 | 122 | 106 | 9 | 8 | 13 | 8 | 75 | 43 | 42 | 4 |
| | Block No. 13 | | 56 | 56 | 263 | 147 | 116 | 11 | 8 | 26 | 17 | 75 | 34 | 69 | 5 |
| | Block No. 14 | | 43 | 43 | 216 | 107 | 109 | 20 | 17 | 28 | 29 | 63 | 30 | 45 | 5 |
| | Block No. 15 | | 40 | 40 | 199 | 106 | 93 | 16 | 14 | 30 | 28 | 56 | 23 | 44 | 6 |
| | Block No. 16 | | 10 | 10 | 164 | 149 | 15 | 31 | .. | .. | .. | 19 | 9 | 142 | .. |
| | Block No. 17 | | 3 | 3 | 179 | 175 | 4 | 31 | 2 | .. | .. | 118 | 2 | 172 | .. |
| | Block No. 18 | | 51 | 51 | 236 | 126 | 110 | 13 | 8 | 42 | 44 | 45 | 29 | 48 | 19 |
| | Block No. 19 | | 63 | 63 | 341 | 177 | 164 | 23 | 17 | 32 | 34 | 78 | 45 | 62 | 6 |
| | Block No. 20 | | 70 | 70 | 335 | 175 | 160 | 61 | 69 | 34 | 25 | 65 | 23 | 72 | 22 |
| **35/VI (d)** | **Butaria (NM)** | **0.21** | | **1,318** | | **3,434** | | **464** | | **167** | | **2,063** | | **1,404** | |
| | | | **1,019** | | **6,755** | | **3,321** | | **479** | | **176** | **1,218** | | | **201** |
| | Block No. 1 | | 53 | 87 | 377 | 185 | 192 | 3 | 9 | 2 | 6 | 130 | 87 | 84 | 15 |
| | Block No. 2 | | 43 | 59 | 322 | 164 | 158 | 1 | 2 | 3 | 2 | 121 | 98 | 66 | 3 |
| | Block No. 3 | | 24 | 42 | 170 | 93 | 77 | 9 | 10 | 3 | 4 | 54 | 22 | 37 | 4 |
| | Block No. 4 | | 15 | 15 | 106 | 48 | 58 | 13 | 23 | .. | .. | 35 | 9 | 20 | 1 |
| | Block No. 5 | | 30 | 30 | 154 | 78 | 76 | 8 | 5 | 6 | 6 | 52 | 26 | 34 | 3 |
| | Block No. 6 | | 47 | 47 | 269 | 136 | 133 | .. | .. | 9 | 6 | 81 | 56 | 59 | 7 |
| | Block No. 7 | | 68 | 68 | 366 | 176 | 190 | .. | .. | .. | .. | 114 | 92 | 75 | 3 |
| | Block No. 8 | | 73 | 73 | 351 | 180 | 171 | 33 | 26 | 9 | 10 | 94 | 60 | 74 | 8 |
| | Block No. 9 | | 45 | 100 | 457 | 243 | 214 | 17 | 20 | 2 | 3 | 163 | 97 | 97 | 11 |
| | Block No. 10 | | 47 | 92 | 409 | 206 | 203 | 69 | 71 | 6 | 12 | 109 | 56 | 84 | 15 |
| | Block No. 11 | | 23 | 89 | 448 | 229 | 219 | 88 | 88 | 11 | 9 | 121 | 80 | 94 | 13 |
| | Block No. 12 | | 34 | 40 | 203 | 101 | 102 | 20 | 21 | 8 | 5 | 50 | 26 | 44 | 9 |
| | Block No. 13 | | 64 | 77 | 398 | 197 | 201 | 62 | 65 | 10 | 6 | 74 | 27 | 96 | 10 |
| | Block No. 14 | | 38 | 81 | 382 | 195 | 187 | 30 | 24 | 12 | 25 | 116 | 68 | 63 | 21 |
| | Block No. 15 | | 74 | 74 | 426 | 218 | 208 | 10 | 11 | 55 | 59 | 111 | 52 | 90 | 26 |
| | Block No. 16 | | 83 | 86 | 457 | 248 | 209 | 3 | 4 | 2 | 1 | 144 | 69 | 93 | 14 |
| | Block No. 17 | | 56 | 56 | 335 | 159 | 176 | 34 | 36 | 2 | 4 | 100 | 68 | 64 | 18 |
| | Block No. 18 | | 53 | 53 | 314 | 164 | 150 | 37 | 30 | 3 | 4 | 125 | 74 | 61 | 10 |
| | Block No. 19 | | 78 | 78 | 444 | 213 | 231 | 20 | 25 | 8 | 5 | 152 | 102 | 87 | 4 |
| | Block No. 20 | | 71 | 71 | 367 | 201 | 166 | 7 | 9 | 16 | 9 | 117 | 49 | 82 | 6 |

## CHIKHALI KALAN (U.A)

| Workers | | | | | | | | | | | | | | | | | | | | | | | | | |
|---|---|---|---|---|---|---|---|---|---|---|---|---|---|---|---|---|---|---|---|---|---|---|---|---|---|
| I | | II | | III | | IV | | V(a) | | V(b) | | VI | | VII | | VIII | | IX | | X Non-Workers | | L.C. No. | | | |
| M | F | M | F | M | F | M | F | M | F | M | F | M | F | M | F | M | F | M | F | M | F | | | | |
| 17 | 18 | 19 | 20 | 21 | 22 | 23 | 24 | 25 | 26 | 27 | 28 | 29 | 30 | 31 | 32 | 33 | 34 | 35 | 36 | 37 | 38 | 1 | | | |
| **31** | | **6** | | **4** | | **953** | | **22** | | **43** | | **14** | | **20** | | **21** | | **52** | | **1,256** | | **35/IV** | | | |
| | .. | | 3 | | 2 | | 63 | | 12 | | 3 | | 7 | | 9 | | 2 | | 26 | | 1,787 | | | | |
| .. | .. | .. | 1 | .. | .. | 46 | 3 | 1 | .. | 1 | .. | 1 | .. | 2 | 1 | 3 | .. | 2 | 2 | 87 | 125 | 1 | | | |
| 2 | .. | .. | .. | 1 | 1 | 27 | 3 | .. | .. | 2 | .. | 1 | .. | 1 | 1 | .. | .. | .. | .. | 39 | 68 | 2 | | | |
| .. | .. | .. | .. | .. | .. | 33 | 2 | .. | .. | .. | .. | 2 | .. | .. | .. | .. | .. | 3 | .. | 51 | 79 | 3 | | | |
| .. | .. | .. | .. | .. | .. | 26 | 2 | .. | .. | 1 | 1 | .. | 2 | 1 | .. | .. | .. | 4 | 1 | 53 | 66 | 4 | | | |
| .. | .. | 1 | .. | .. | .. | 26 | 2 | .. | .. | .. | .. | .. | .. | 1 | 1 | .. | .. | 6 | .. | 60 | 69 | 5 | | | |
| .. | .. | 1 | .. | .. | .. | 46 | 3 | 3 | 1 | .. | .. | 1 | .. | .. | 1 | 1 | .. | 1 | 4 | 69 | 107 | 6 | | | |
| 2 | .. | .. | 1 | .. | .. | 28 | .. | .. | .. | 3 | .. | 1 | .. | 2 | 1 | 1 | 1 | .. | 1 | 53 | 73 | 7 | | | |
| 27 | .. | 1 | .. | .. | .. | 21 | 7 | 1 | .. | 2 | .. | 1 | .. | 1 | 1 | .. | .. | 1 | .. | 64 | 91 | 8 | | | |
| .. | .. | .. | 1 | .. | .. | 41 | 3 | 1 | .. | 2 | .. | 1 | .. | 1 | .. | 6 | 1 | 5 | 3 | 83 | 123 | 9 | | | |
| .. | .. | .. | .. | .. | .. | 37 | .. | 1 | .. | 4 | 1 | .. | 2 | 1 | .. | .. | .. | 5 | 1 | 66 | 92 | 10 | | | |
| .. | .. | 1 | .. | .. | .. | 15 | .. | 3 | .. | 2 | .. | .. | .. | 2 | 1 | 1 | .. | 2 | 3 | 43 | 84 | 11 | | | |
| .. | .. | .. | .. | .. | 1 | 24 | 1 | .. | .. | 10 | 1 | .. | 1 | 3 | .. | 2 | .. | 3 | .. | 80 | 102 | 12 | | | |
| .. | .. | .. | .. | .. | .. | 62 | 4 | .. | .. | 3 | .. | .. | .. | 2 | .. | .. | .. | 2 | 1 | 78 | 111 | 13 | | | |
| .. | .. | .. | .. | .. | .. | 35 | 5 | .. | .. | 7 | .. | .. | .. | 1 | .. | .. | .. | 2 | .. | 62 | 104 | 14 | | | |
| .. | .. | 1 | .. | .. | .. | 40 | 5 | .. | .. | 2 | .. | .. | .. | .. | .. | .. | .. | 1 | 1 | 62 | 87 | 15 | | | |
| .. | .. | .. | .. | .. | .. | 142 | .. | .. | .. | .. | .. | .. | .. | .. | .. | .. | .. | .. | .. | 7 | 15 | 16 | | | |
| .. | .. | .. | .. | .. | .. | 172 | .. | .. | .. | .. | .. | .. | .. | .. | .. | .. | .. | .. | .. | 3 | 4 | 17 | | | |
| .. | .. | .. | .. | 1 | .. | 38 | 13 | .. | .. | 3 | .. | 2 | 2 | .. | 1 | 3 | .. | 1 | 3 | 78 | 91 | 18 | | | |
| .. | .. | .. | .. | .. | .. | 51 | 4 | .. | .. | 1 | .. | 2 | .. | 1 | .. | .. | .. | 7 | 2 | 115 | 158 | 19 | | | |
| .. | .. | 1 | .. | 2 | .. | 43 | 6 | 12 | 11 | .. | .. | 2 | .. | 1 | 1 | 4 | .. | 7 | 4 | 103 | 138 | 20 | | | |
| **24** | | **16** | | **12** | | **444** | | **81** | | **174** | | **42** | | **280** | | **159** | | **172** | | **2,030** | | **35/VI** | | | |
| | **2** | | .. | | **4** | | **33** | | **13** | | **3** | | **28** | | **39** | | **20** | | **59** | | **3,120** | | | | |
| 1 | .. | .. | .. | 1 | .. | 16 | 3 | 8 | .. | 10 | 1 | 3 | 2 | 24 | 6 | 7 | .. | 14 | 3 | 101 | 177 | 1 | | | |
| .. | .. | .. | .. | .. | .. | 16 | .. | 18 | .. | .. | .. | 2 | 1 | 20 | .. | 1 | .. | 9 | 2 | 98 | 155 | 2 | | | |
| 2 | .. | .. | .. | .. | .. | 6 | .. | 9 | 1 | 2 | .. | .. | .. | 7 | 3 | 7 | .. | 4 | .. | 56 | 73 | 3 | | | |
| 7 | 1 | 3 | .. | .. | .. | 4 | .. | .. | .. | .. | .. | .. | .. | 1 | .. | .. | .. | 5 | .. | 28 | 57 | 4 | | | |
| .. | .. | 4 | .. | .. | .. | 11 | .. | 1 | 1 | .. | .. | .. | .. | 12 | 1 | 1 | .. | 5 | 1 | 44 | 73 | 5 | | | |
| .. | .. | .. | .. | .. | 1 | 10 | .. | 3 | .. | 2 | .. | .. | .. | 27 | 3 | 4 | .. | 13 | 3 | 77 | 126 | 6 | | | |
| .. | .. | .. | .. | 2 | .. | 17 | .. | 1 | .. | 2 | .. | 2 | .. | 33 | 3 | 5 | .. | 13 | .. | 101 | 187 | 7 | | | |
| .. | .. | 1 | .. | 1 | .. | 17 | .. | 1 | 1 | 10 | .. | 1 | .. | 20 | 3 | 16 | 1 | 7 | 3 | 106 | 163 | 8 | | | |
| .. | .. | .. | .. | 1 | .. | 24 | .. | 5 | .. | 1 | .. | 3 | 2 | 28 | 2 | 13 | .. | 22 | 7 | 146 | 203 | 9 | | | |
| 1 | .. | .. | .. | .. | .. | 51 | 4 | 3 | 1 | 3 | .. | 4 | 3 | 9 | 5 | 8 | 1 | 5 | 1 | 122 | 188 | 10 | | | |
| .. | .. | .. | .. | .. | .. | 35 | .. | 1 | 1 | 12 | .. | 4 | 4 | 9 | .. | 27 | 3 | 6 | 5 | 135 | 206 | 11 | | | |
| .. | .. | 2 | .. | .. | .. | 14 | 1 | .. | 1 | 4 | 1 | 4 | 2 | 5 | 1 | 10 | 3 | 5 | .. | 57 | 93 | 12 | | | |
| 8 | .. | 6 | .. | 1 | 2 | 32 | 3 | 18 | 2 | 11 | .. | 2 | 1 | 9 | .. | 7 | .. | 2 | 2 | 101 | 191 | 13 | | | |
| .. | .. | .. | .. | .. | .. | 35 | .. | 1 | 3 | 10 | .. | 3 | 6 | 4 | 1 | 7 | 8 | 3 | 3 | 132 | 166 | 14 | | | |
| 1 | .. | .. | .. | 3 | .. | 40 | 13 | 3 | 1 | 12 | .. | 5 | 5 | 6 | .. | 17 | 1 | 3 | 6 | 128 | 182 | 15 | | | |
| 1 | .. | .. | .. | 2 | .. | 27 | 1 | .. | .. | 13 | .. | 5 | .. | 38 | 8 | 1 | 2 | 6 | 3 | 155 | 195 | 16 | | | |
| 3 | 1 | .. | .. | .. | 1 | 39 | 5 | 2 | .. | 2 | .. | .. | .. | 4 | 2 | 4 | .. | 10 | 9 | 95 | 158 | 17 | | | |
| .. | .. | .. | .. | .. | .. | 13 | 3 | 1 | 1 | 23 | 1 | .. | .. | 12 | .. | 4 | 1 | 8 | 4 | 103 | 140 | 18 | | | |
| .. | .. | .. | .. | .. | .. | 20 | .. | 6 | .. | 42 | .. | 1 | .. | 2 | .. | 3 | .. | 13 | 4 | 126 | 227 | 19 | | | |
| .. | .. | .. | .. | 1 | .. | 17 | .. | .. | .. | 15 | .. | 3 | 2 | 10 | 1 | 17 | .. | 19 | 3 | 119 | 160 | 20 | | | |

## PRIMARY CENSUS ABSTRACT

| Location Code No. | Name of Village/Town/ Ward/Urban Block | Area of village in acres and of town/ward in Km.$^2$ | Occupied residential houses | Total No. of house holds | Total Population Including institutional and houseless population) P | M | F | Scheduled Castes M | F | Scheduled Tribes M | F | Literate and educated persons M | F | (I-IX) Total Workers M | F |
|---|---|---|---|---|---|---|---|---|---|---|---|---|---|---|---|
| 1 | 2 | 3 | 4 | 5 | 6 | 7 | 8 | 9 | 10 | 11 | 12 | 13 | 14 | 15 | 16 |
| **35/VII (e)** | **Chikhali Kalan (NM)** | **0.26** | **1,920** | | **5,946** | | | **1,299** | | **628** | | **2,624** | | **3,283** | |
| | | | **1,801** | | **10,184** | | **4,238** | | **921** | | **599** | | **1,026** | | **147** |
| | Block No. 1 | | 97 | 102 | 588 | 309 | 279 | 60 | 66 | 13 | 12 | 153 | 29 | 139 | 15 |
| | Block No. 2 | | 105 | 110 | 704 | 352 | 352 | 75 | 81 | 67 | 81 | 191 | 66 | 149 | 6 |
| | Block No. 3 | | 124 | 130 | 597 | 332 | 265 | 42 | 24 | 32 | 38 | 169 | 54 | 171 | 22 |
| | Block No. 4 | | 134 | 135 | 698 | 373 | 325 | 15 | 21 | 38 | 35 | 184 | 95 | 157 | 3 |
| | Block No. 5 | | 106 | 114 | 509 | 279 | 230 | 58 | 60 | 24 | 25 | 137 | 55 | 127 | 6 |
| | Block No. 6 | | 44 | 47 | 825 | 709 | 116 | 200 | 23 | 15 | 5 | 196 | 40 | 621 | 1 |
| | Block No. 7 | | 106 | 114 | 554 | 308 | 246 | 51 | 41 | 39 | 33 | 159 | 70 | 138 | 2 |
| | Block No. 8 | | 116 | 134 | 649 | 345 | 304 | 77 | 69 | 49 | 51 | 156 | 64 | 154 | 12 |
| | Block No. 9 | | 133 | 135 | 600 | 360 | 240 | 111 | 81 | 32 | 22 | 134 | 37 | 212 | 9 |
| | Block No. 10 | | 64 | 75 | 712 | 579 | 133 | 159 | 26 | 58 | 24 | 164 | 26 | 496 | 1 |
| | Block No. 11 | | 101 | 104 | 443 | 251 | 192 | 80 | 61 | 32 | 23 | 99 | 20 | 120 | 4 |
| | Block No. 12 | | 71 | 78 | 293 | 165 | 128 | 31 | 24 | 22 | 14 | 84 | 23 | 79 | 6 |
| | Block No. 13 | | 86 | 93 | 315 | 181 | 134 | 23 | 19 | 10 | 11 | 73 | 25 | 98 | 6 |
| | Block No. 14 | | 73 | 76 | 364 | 195 | 169 | 33 | 38 | 28 | 25 | 94 | 46 | 92 | 5 |
| | Block No. 15 | | 66 | 67 | 407 | 204 | 203 | 28 | 28 | 24 | 37 | 137 | 99 | 83 | 5 |
| | Block No. 16 | | 63 | 74 | 345 | 192 | 153 | 34 | 23 | 20 | 17 | 85 | 43 | 81 | 7 |
| | Block No. 17 | | 74 | 74 | 362 | 192 | 170 | 33 | 43 | 6 | 7 | 89 | 44 | 83 | 4 |
| | Block No. 18 | | 80 | 80 | 364 | 185 | 179 | 32 | 37 | 36 | 47 | 101 | 59 | 86 | 7 |
| | Block No. 19 | | 78 | 81 | 391 | 202 | 189 | 43 | 61 | 16 | 19 | 118 | 71 | 96 | 11 |
| | Block No. 20 | | 80 | 97 | 464 | 233 | 231 | 114 | 95 | 67 | 73 | 101 | 60 | 101 | 15 |
| **35/VIII (f)** | **Badkuhi (NM)** | **0.13** | **1,431** | | **4,029** | | | **743** | | **613** | | **2,090** | | **1,642** | |
| | | | **1,245** | | **7,432** | | **3,403** | | **620** | | **599** | | **1,079** | | **230** |
| | Block No. 1 | | 58 | 58 | 325 | 167 | 158 | 10 | 3 | 59 | 53 | 87 | 34 | 65 | 10 |
| | Block No. 2 | | 58 | 61 | 279 | 142 | 137 | 22 | 22 | 28 | 30 | 81 | 48 | 55 | 10 |
| | Block No. 3 | | 88 | 88 | 407 | 222 | 185 | 20 | 23 | 83 | 81 | 91 | 39 | 91 | 23 |
| | Block No. 4 | | 57 | 57 | 274 | 165 | 109 | 47 | 38 | 18 | 14 | 53 | 15 | 63 | 4 |
| | Block No. 5 | | 62 | 62 | 343 | 183 | 160 | 68 | 57 | 41 | 26 | 104 | 67 | 65 | 15 |
| | Block No. 6 | | 60 | 60 | 355 | 186 | 169 | 50 | 46 | 36 | 34 | 124 | 72 | 62 | 10 |
| | Block No. 7 | | 81 | 81 | 372 | 192 | 180 | 14 | 10 | 35 | 38 | 123 | 71 | 80 | 31 |
| | Block No. 8 | | 55 | 72 | 310 | 172 | 138 | 17 | 16 | 22 | 15 | 101 | 57 | 75 | 14 |
| | Block No. 9 | | 73 | 73 | 350 | 184 | 166 | 49 | 42 | 17 | 24 | 89 | 42 | 80 | 9 |
| | Block No. 10 | | 67 | 67 | 364 | 203 | 161 | 40 | 27 | 13 | 13 | 115 | 59 | 74 | 7 |
| | Block No. 11 | | 27 | 87 | 406 | 221 | 185 | 16 | 21 | 12 | 18 | 104 | 56 | 85 | 13 |
| | Block No. 12 | | 27 | 59 | 323 | 159 | 164 | 44 | 53 | 17 | 18 | 100 | 56 | 58 | 9 |
| | Block No. 13 | | 12 | 28 | 219 | 113 | 106 | 3 | 5 | 14 | 14 | 72 | 39 | 48 | 5 |
| | Block No. 14 | | 10 | 25 | 295 | 243 | 52 | 41 | 6 | 6 | 9 | 71 | 16 | 202 | 3 |
| | Block No. 15 | | 72 | 72 | 354 | 167 | 187 | 17 | 16 | 44 | 50 | 90 | 68 | 67 | 6 |
| | Block No. 16 | | 69 | 69 | 377 | 209 | 168 | 16 | 13 | 26 | 29 | 55 | 15 | 65 | 5 |
| | Block No. 17 | | 66 | 91 | 509 | 269 | 240 | 114 | 95 | 30 | 27 | 120 | 52 | 96 | 17 |
| | Block No. 18 | | 76 | 76 | 394 | 215 | 179 | 27 | 23 | 46 | 34 | 134 | 53 | 80 | 4 |
| | Block No. 19 | | 150 | 153 | 672 | 357 | 315 | 69 | 54 | 50 | 51 | 209 | 114 | 156 | 24 |
| | Block No. 20 | | 77 | 92 | 504 | 260 | 244 | 59 | 50 | 16 | 21 | 167 | 106 | 75 | 11 |

CHIKHALI KALAN (U.A.)

| Workers | | | | | | | | | | | | | | | | | | | | Non-Workers | | |
|---|---|---|---|---|---|---|---|---|---|---|---|---|---|---|---|---|---|---|---|---|---|---|
| I | | II | | III | | IV | | V(a) | | V(b) | | VI | | VII | | VIII | | IX | | X | | |
| M | F | M | F | M | F | M | F | M | F | M | F | M | F | M | F | M | F | M | F | M | F | L.C. No. |
| 17 | 18 | 19 | 20 | 21 | 22 | 23 | 24 | 25 | 26 | 27 | 28 | 29 | 30 | 31 | 32 | 33 | 34 | 35 | 36 | 37 | 38 | 1 |
| **133** | | **43** | | **7** | | **2,803** | | **56** | | **21** | | **9** | | **102** | | **7** | | **102** | | **2,663** | | **35/VII** |
| | .. | | **28** | | .. | | **55** | | **4** | | .. | | **11** | | **14** | | .. | | **5** | | **4,091** | |
| 67 | .. | 15 | 13 | 1 | .. | 42 | .. | 5 | .. | .. | .. | .. | 1 | 1 | .. | .. | .. | 8 | 1 | 170 | 264 | 1 |
| 49 | .. | 22 | 5 | .. | .. | 63 | .. | 4 | .. | .. | .. | .. | .. | 3 | 1 | .. | .. | 8 | .. | 203 | 346 | 2 |
| 4 | .. | .. | 2 | 1 | .. | 116 | 9 | 10 | 2 | 1 | .. | .. | 1 | 27 | 3 | 1 | .. | 11 | 5 | 161 | 243 | 3 |
| .. | .. | 3 | 1 | .. | .. | 134 | 1 | 4 | 1 | 1 | | .. | .. | 9 | .. | 1 | .. | 5 | .. | 216 | 322 | 4 |
| 1 | .. | 1 | 2 | 1 | .. | 108 | 3 | 9 | .. | .. | .. | .. | .. | 2 | .. | 2 | .. | 3 | 1 | 152 | 224 | 5 |
| .. | .. | .. | | .. | .. | 618 | 1 | 1 | .. | .. | .. | 1 | .. | 1 | .. | .. | .. | .. | .. | 88 | 115 | 6 |
| .. | .. | .. | .. | 1 | .. | 111 | 1 | 4 | .. | 3 | .. | 4 | 1 | 8 | .. | 2 | .. | 5 | .. | 170 | 244 | 7 |
| .. | .. | .. | .. | .. | .. | 143 | 7 | .. | .. | 1 | .. | 1 | 3 | 7 | .. | .. | .. | 2 | 2 | 191 | 292 | 8 |
| .. | .. | .. | .. | .. | .. | 203 | 6 | 1 | .. | 2 | .. | 1 | 1 | 1 | 1 | .. | .. | 4 | 1 | 148 | 231 | 9 |
| 2 | .. | .. | .. | .. | .. | 488 | 1 | 1 | .. | 1 | .. | .. | .. | 4 | .. | .. | .. | .. | .. | 83 | 132 | 10 |
| 1 | .. | 1 | 2 | .. | .. | 114 | 2 | 1 | .. | .. | .. | .. | .. | 1 | .. | .. | .. | 2 | .. | 131 | 188 | 11 |
| .. | .. | .. | .. | 1 | .. | 58 | 2 | 1 | .. | 6 | .. | .. | .. | 9 | 4 | 1 | .. | 3 | .. | 86 | 122 | 12 |
| .. | .. | .. | .. | .. | .. | 89 | 3 | 2 | .. | 2 | .. | 1 | .. | 3 | 1 | .. | .. | 1 | 2 | 83 | 128 | 13 |
| 4 | .. | 1 | .. | 1 | .. | 67 | 2 | .. | .. | 2 | .. | .. | .. | 2 | .. | .. | .. | 15 | 3 | 103 | 164 | 14 |
| .. | .. | .. | .. | .. | .. | 78 | 1 | .. | .. | .. | .. | .. | .. | 1 | .. | .. | .. | 4 | 4 | 121 | 198 | 15 |
| .. | .. | .. | .. | .. | .. | 46 | 2 | 8 | .. | 1 | .. | .. | .. | 13 | 2 | .. | .. | 13 | 3 | 111 | 146 | 16 |
| .. | .. | .. | .. | .. | .. | 79 | .. | .. | .. | .. | .. | .. | 3 | 1 | 1 | .. | .. | 3 | .. | 109 | 166 | 17 |
| .. | .. | .. | .. | .. | .. | 78 | 3 | 3 | 1 | .. | .. | .. | .. | 3 | .. | .. | .. | 2 | 3 | 99 | 172 | 18 |
| .. | .. | .. | 3 | .. | .. | 84 | 4 | 2 | .. | .. | .. | .. | .. | 1 | .. | .. | .. | 9 | 4 | 106 | 178 | 19 |
| 5 | .. | .. | .. | 1 | .. | 84 | 7 | .. | .. | 1 | .. | 1 | 1 | 5 | 1 | .. | .. | 4 | 6 | 132 | 216 | 20 |
| **14** | | **29** | | **7** | | **1,206** | | **45** | | **28** | | **37** | | **81** | | **28** | | **167** | | **2,387** | | **35/VIII** |
| | **2** | | **5** | | .. | | **111** | | **16** | | **4** | | **12** | | **17** | | .. | | **63** | | **3,173** | |
| .. | .. | 5 | 1 | 1 | .. | 25 | 7 | 6 | 2 | 1 | .. | 3 | .. | 11 | .. | 2 | .. | 11 | .. | 102 | 148 | 1 |
| 1 | .. | 1 | .. | .. | .. | 32 | 6 | 2 | 1 | .. | 1 | 1 | 1 | 3 | .. | 3 | .. | 12 | 1 | 87 | 127 | 2 |
| 2 | .. | 2 | .. | .. | .. | 68 | 11 | 1 | .. | 4 | .. | .. | 5 | 4 | 1 | 3 | .. | 7 | 6 | 131 | 162 | 3 |
| .. | .. | .. | .. | 2 | .. | 45 | 1 | .. | .. | 1 | .. | 10 | 2 | 3 | .. | 2 | .. | .. | 1 | 102 | 105 | 4 |
| 1 | .. | 1 | .. | 1 | .. | 29 | 3 | .. | .. | 1 | .. | 1 | .. | 2 | .. | .. | .. | 29 | 12 | 118 | 145 | 5 |
| 1 | .. | .. | .. | .. | .. | 58 | 2 | .. | .. | .. | 1 | .. | .. | 2 | .. | .. | .. | 1 | 7 | 124 | 159 | 6 |
| .. | .. | .. | .. | .. | .. | 31 | 15 | 13 | 3 | 3 | .. | 5 | 1 | 13 | 8 | 2 | .. | 13 | 4 | 112 | 149 | 7 |
| .. | .. | 2 | 1 | 1 | .. | 39 | 5 | .. | .. | 4 | .. | .. | .. | 3 | .. | .. | .. | 26 | 8 | 97 | 124 | 8 |
| 4 | .. | 7 | 2 | .. | .. | 55 | 4 | 8 | 1 | .. | .. | .. | .. | 5 | .. | .. | .. | 1 | 2 | 104 | 157 | 9 |
| .. | .. | .. | .. | .. | .. | 54 | 1 | .. | .. | 2 | .. | 1 | .. | 1 | .. | 1 | .. | 15 | 6 | 129 | 154 | 10 |
| .. | .. | .. | .. | .. | .. | 59 | 3 | 7 | 6 | 2 | .. | 3 | .. | 9 | 1 | 1 | .. | 4 | 3 | 136 | 172 | 11 |
| 2 | .. | 3 | 1 | .. | .. | 39 | 6 | 2 | 1 | 1 | .. | 1 | .. | 5 | .. | 3 | .. | 2 | 1 | 101 | 155 | 12 |
| .. | .. | 1 | .. | 1 | .. | 42 | 5 | 1 | .. | .. | .. | .. | .. | 1 | .. | .. | .. | 2 | .. | 65 | 101 | 13 |
| 1 | .. | .. | .. | .. | .. | 199 | 2 | .. | .. | .. | .. | .. | .. | 1 | .. | .. | .. | 1 | 1 | 41 | 49 | 14 |
| .. | .. | .. | .. | .. | .. | 56 | 2 | .. | .. | .. | .. | 1 | .. | 1 | .. | 2 | .. | 7 | 4 | 100 | 181 | 15 |
| 1 | 1 | 3 | .. | .. | .. | 57 | 3 | .. | .. | .. | .. | .. | .. | 2 | .. | 2 | .. | .. | 1 | 144 | 163 | 16 |
| 1 | .. | 4 | .. | .. | .. | 69 | 11 | 1 | 1 | 5 | 1 | 4 | .. | 4 | 3 | .. | .. | 8 | 1 | 173 | 223 | 17 |
| .. | .. | .. | .. | .. | .. | 72 | 1 | 1 | 1 | .. | 1 | 1 | .. | 1 | 1 | 2 | .. | 3 | .. | 135 | 175 | 18 |
| .. | 1 | .. | .. | 1 | .. | 118 | 13 | 1 | .. | 2 | .. | 4 | 3 | 10 | 3 | .. | .. | 20 | 4 | 201 | 291 | 19 |
| .. | .. | .. | .. | .. | .. | 59 | 10 | 2 | .. | 2 | .. | 2 | .. | .. | .. | 5 | .. | 5 | 1 | 185 | 233 | 20 |

## PRIMARY CENSUS ABSTRACT

| Location Code No. | Name of Village/Town/ Ward/Urban Block | Area of village in acres and of town/ward in Km.$^2$ | Occupied residential house | Total No. of house holds | Total Population (Including institutional and houseless population) P | M | F | Scheduled Castes M | F | Scheduled Tribes M | F | Literate and educated persons M | F | (I-IX) Total Workers M | F |
|---|---|---|---|---|---|---|---|---|---|---|---|---|---|---|---|
| 1 | 2 | 3 | 4 | 5 | 6 | 7 | 8 | 9 | 10 | 11 | 12 | 13 | 14 | 15 | 16 |
| 35/V | **Dongar Parasiya (UA)** | 1.00 | 3,337 | | | 8,487 | | 1,091 | | 1,040 | | 4,175 | | 3,955 | |
| | | | 2,585 | | 15,891 | | 7,404 | | 939 | | 1,054 | | 2,049 | | 481 |
| | **Dongar Parasia (NM)** | 0.65 | 1,454 | 1,525 | 7,233 | 3,785 | 3,448 | 439 | 369 | 593 | 581 | 2,053 | 1,204 | 1,718 | 236 |
| | Block No. 1 | | 94 | 94 | 384 | 204 | 180 | 65 | 50 | 43 | 41 | 103 | 73 | 97 | 15 |
| | Block No. 2 | | 97 | 97 | 303 | 160 | 143 | 22 | 17 | 8 | 8 | 105 | 62 | 72 | 6 |
| | Block No. 3 | | 70 | 70 | 353 | 185 | 168 | 22 | 19 | 8 | 10 | 102 | 60 | 70 | 11 |
| | Block No. 4 | | 101 | 101 | 450 | 236 | 214 | 8 | 5 | 10 | 8 | 160 | 96 | 106 | 4 |
| | Block No. 5 | | 60 | 60 | 319 | 162 | 157 | 1 | .. | 1 | .. | 127 | 98 | 68 | 4 |
| | Block No. 6 | | 69 | 71 | 372 | 193 | 179 | .. | .. | .. | .. | 124 | 107 | 72 | 7 |
| | Block No. 7 | | 94 | 100 | 381 | 212 | 169 | 32 | 32 | 28 | 19 | 97 | 29 | 113 | 10 |
| | Block No. 8 | | 66 | 66 | 336 | 178 | 158 | 17 | 20 | 50 | 43 | 103 | 57 | 81 | 5 |
| | Block No. 9 | | 58 | 82 | 367 | 187 | 180 | 37 | 26 | 38 | 41 | 101 | 46 | 94 | 11 |
| | Block No. 10 | | 52 | 63 | 364 | 184 | 180 | 25 | 21 | 124 | 126 | 37 | 10 | 78 | 31 |
| | Block No. 11 | | 68 | 68 | 331 | 172 | 159 | 26 | 28 | 55 | 55 | 79 | 38 | 72 | 13 |
| | Block No. 12 | | 50 | 62 | 330 | 176 | 154 | 3 | 2 | 6 | 2 | 125 | 77 | 76 | 3 |
| | Block No. 13 | | 74 | 78 | 359 | 177 | 182 | 36 | 25 | 33 | 38 | 86 | 39 | 88 | 12 |
| | Block No. 14 | | 73 | 74 | 374 | 193 | 181 | 43 | 32 | 51 | 55 | 54 | 12 | 91 | 44 |
| | Block No. 15 | | 93 | 94 | 420 | 210 | 210 | 62 | 61 | 97 | 96 | 56 | 17 | 107 | 24 |
| | Block No. 16 | | 63 | 64 | 348 | 188 | 160 | .. | .. | 16 | 15 | 120 | 66 | 87 | 5 |
| | Block No. 17 | | 61 | 61 | 312 | 165 | 147 | 6 | 6 | 7 | 9 | 120 | 93 | 65 | 4 |
| | Block No. 18 | | 74 | 74 | 357 | 186 | 171 | 17 | 14 | 9 | 8 | 113 | 90 | 89 | 2 |
| | Block No. 19 | | 70 | 78 | 413 | 220 | 193 | 6 | 6 | 5 | 3 | 131 | 72 | 109 | 18 |
| | Block No. 20 | | 67 | 68 | 360 | 197 | 163 | 11 | 5 | 4 | 4 | 110 | 62 | 83 | 7 |
| | **Urban Outgrowth** | 0.35 | 1,131 | | 8,658 | | 3,956 | | 570 | | 473 | | 845 | 2,237 | |
| | | | | 1,812 | | 4,702 | | 652 | | 447 | | 2,122 | | | 245 |
| (i) | **Bhandaria** | 0.16 | 605 | 894 | 4,259 | 2,242 | 2,017 | 347 | 348 | 171 | 158 | 1,053 | 517 | 915 | 110 |
| | Block No. 21 | | 78 | 139 | 671 | 352 | 319 | 17 | 20 | 43 | 32 | 194 | 106 | 166 | 9 |
| | Block No. 22 | | 139 | 141 | 634 | 341 | 293 | 2 | .. | 18 | 15 | 125 | 66 | 131 | 6 |
| | Block No. 23 | | 139 | 188 | 721 | 371 | 350 | 73 | 85 | 30 | 41 | 220 | 102 | 151 | 53 |
| | Block No. 24 | | 84 | 146 | 750 | 393 | 357 | 30 | 21 | 16 | 18 | 186 | 117 | 168 | 25 |
| | Block No. 25 | | 47 | 133 | 710 | 382 | 328 | 45 | 53 | 16 | 13 | 170 | 74 | 144 | 9 |
| | Block No. 26 | | 118 | 147 | 773 | 403 | 370 | 180 | 169 | 48 | 39 | 158 | 52 | 155 | 8 |
| (ii) | **Dongar Chikhali** | 0.19 | 526 | | 4,399 | | 1,939 | | 222 | | 315 | | 328 | 1,322 | |
| | | | | 918 | | 2,460 | | 305 | | 276 | | 1,069 | | | 135 |
| | Block No. 27 | | 76 | 120 | 544 | 265 | 279 | 27 | 22 | 106 | 135 | 94 | 24 | 137 | 32 |
| | Block No. 28 | | 43 | 127 | 698 | 546 | 152 | 78 | 9 | 13 | 11 | 162 | 42 | 438 | 7 |
| | Block No. 29 | | 48 | 139 | 639 | 336 | 303 | 28 | 25 | 13 | 12 | 211 | 5 | 151 | 14 |
| | Block No. 30 | | 30 | 115 | 637 | 333 | 304 | 21 | 24 | 32 | 35 | 161 | 75 | 163 | 8 |
| | Block No. 31 | | 121 | 209 | 1,010 | 523 | 487 | 84 | 73 | 36 | 52 | 216 | 81 | 238 | 38 |
| | Block No. 32 | | 208 | 208 | 871 | 457 | 414 | 67 | 69 | 76 | 70 | 225 | 101 | 195 | 36 |

## DONGAR PARASIA (U.A.)

| Workers | | | | | | | | | | | | | | | | | | | | Non-Workers | | |
|---|---|---|---|---|---|---|---|---|---|---|---|---|---|---|---|---|---|---|---|---|---|---|
| I | | II | | III | | IV | | V(a) | | V(b) | | VI | | VII | | VIII | | IX | | X | | L.C. No. |
| M | F | M | F | M | F | M | F | M | F | M | F | M | F | M | F | M | F | M | F | M | F | |
| 17 | 18 | 19 | 20 | 21 | 22 | 23 | 24 | 25 | 26 | 27 | 28 | 29 | 30 | 31 | 32 | 33 | 34 | 35 | 36 | 37 | 38 | 1 |
| **72** | | **16** | | **73** | | **1,594** | | **267** | | **371** | | **94** | | **473** | | **233** | | **762** | | **4,592** | | **35/V** |
| | **3** | | **6** | | **3** | | **117** | | **57** | | **37** | | **30** | | **55** | | **13** | | **160** | | **6,923** | |
| **41** | **3** | **16** | **2** | **48** | **1** | **390** | **46** | **141** | **11** | **185** | **26** | **37** | **5** | **309** | **42** | **166** | **10** | **385** | **90** | **2,067** | **3,212** | |
| .. | .. | .. | .. | 10 | .. | 27 | 1 | 2 | 3 | 12 | 1 | 6 | 1 | 6 | 1 | 8 | .. | 26 | 8 | 107 | 165 | 1 |
| .. | .. | .. | .. | .. | .. | 21 | 1 | 10 | .. | .. | .. | 2 | 1 | 4 | .. | 4 | .. | 31 | 4 | 88 | 137 | 2 |
| .. | .. | 4 | 2 | .. | .. | 21 | 5 | 2 | .. | 9 | 1 | 3 | .. | 4 | 1 | 4 | .. | 23 | 2 | 115 | 157 | 3 |
| .. | .. | .. | .. | 3 | .. | 27 | 1 | 1 | .. | 16 | .. | .. | .. | 17 | 1 | 8 | 1 | 34 | 1 | 130 | 210 | 4 |
| .. | .. | .. | .. | .. | .. | 12 | .. | 9 | .. | 2 | .. | .. | .. | 27 | 1 | 3 | .. | 15 | 3 | 94 | 153 | 5 |
| .. | .. | .. | .. | 4 | .. | 5 | .. | 17 | .. | 6 | .. | 1 | .. | 14 | 2 | 4 | .. | 21 | 5 | 121 | 172 | 6 |
| .. | .. | .. | .. | .. | .. | 14 | 1 | 14 | 1 | 17 | .. | 9 | .. | 36 | 7 | 11 | .. | 12 | 1 | 99 | 159 | 7 |
| 1 | .. | .. | .. | 1 | .. | 46 | 2 | .. | .. | 9 | .. | .. | .. | 11 | 1 | 4 | .. | 9 | 2 | 97 | 153 | 8 |
| 2 | .. | .. | .. | 5 | .. | 27 | 1 | 1 | .. | 13 | .. | .. | .. | 10 | 4 | 16 | 2 | 20 | 4 | 93 | 169 | 9 |
| 14 | 1 | 2 | .. | 2 | .. | 23 | 16 | .. | .. | 8 | .. | 10 | 3 | 3 | 3 | 8 | 4 | 8 | 4 | 106 | 149 | 10 |
| 3 | .. | 2 | .. | 3 | .. | 14 | 4 | 3 | .. | 12 | .. | .. | .. | 11 | 3 | 15 | 2 | 9 | 4 | 100 | 146 | 11 |
| 5 | .. | 2 | .. | 4 | .. | 4 | .. | 10 | .. | 7 | .. | .. | .. | 27 | .. | 6 | .. | 11 | 3 | 100 | 151 | 12 |
| 1 | 1 | .. | .. | 2 | .. | 6 | .. | 3 | 1 | 12 | .. | 1 | .. | 30 | 4 | 17 | .. | 16 | 6 | 89 | 170 | 13 |
| 4 | 1 | .. | .. | .. | .. | 12 | 5 | 14 | 1 | 12 | 11 | 2 | .. | 7 | 1 | 17 | 1 | 23 | 24 | 102 | 137 | 14 |
| 9 | .. | 5 | .. | 1 | .. | 34 | 8 | 6 | .. | 20 | 12 | 2 | .. | 6 | 2 | 12 | .. | 12 | 2 | 103 | 186 | 15 |
| 2 | .. | 1 | .. | 1 | .. | 15 | .. | 12 | 1 | 5 | .. | .. | .. | 29 | .. | 5 | .. | 17 | 4 | 101 | 155 | 16 |
| .. | .. | .. | .. | 1 | .. | 33 | 1 | .. | .. | 1 | .. | .. | .. | .. | .. | 8 | .. | 22 | 3 | 100 | 143 | 17 |
| .. | .. | .. | .. | 4 | .. | 36 | .. | 7 | .. | 6 | 1 | .. | .. | 9 | .. | 5 | .. | 22 | 1 | 97 | 169 | 18 |
| .. | .. | .. | .. | 4 | 1 | 7 | .. | 27 | 2 | 4 | .. | 1 | .. | 31 | 7 | 4 | .. | 31 | 8 | 111 | 175 | 19 |
| .. | .. | .. | .. | 3 | .. | 6 | .. | 3 | 2 | 14 | .. | .. | .. | 27 | 4 | 7 | .. | 23 | 1 | 114 | 156 | 20 |
| **31** | | **..** | | **25** | | **1,204** | | **126** | | **186** | | **57** | | **164** | | **67** | | **377** | | **2,465** | | |
| | **..** | | **4** | | **2** | | **71** | | **46** | | **11** | | **25** | | **13** | | **3** | | **70** | | **3,711** | |
| **19** | **..** | **..** | **1** | **7** | **2** | **200** | **15** | **88** | **32** | **127** | **2** | **28** | **7** | **103** | **8** | **36** | **2** | **307** | **41** | **1,327** | **1,907** | |
| .. | .. | .. | .. | 1 | .. | 52 | 1 | 3 | .. | 23 | .. | 1 | .. | 39 | .. | 6 | .. | 41 | 8 | 186 | 310 | 21 |
| .. | .. | .. | .. | .. | .. | .. | .. | .. | .. | 1 | .. | .. | .. | 6 | .. | .. | .. | 124 | 6 | 210 | 287 | 22 |
| 1 | .. | .. | .. | 1 | 1 | 44 | 7 | 27 | 24 | 12 | .. | 6 | 5 | 21 | 4 | 4 | .. | 35 | 12 | 220 | 297 | 23 |
| 2 | .. | .. | .. | .. | 1 | 15 | 4 | 46 | 8 | 36 | 1 | 2 | .. | 22 | 4 | 14 | 1 | 31 | 6 | 225 | 332 | 24 |
| 1 | .. | .. | 1 | 5 | .. | 28 | 2 | 8 | .. | 48 | 1 | 12 | 2 | 10 | .. | 8 | 1 | 24 | 2 | 238 | 319 | 25 |
| 15 | .. | .. | .. | .. | .. | 61 | 1 | 4 | .. | 7 | .. | 7 | .. | 5 | .. | 4 | .. | 52 | 7 | 248 | 362 | 26 |
| **12** | | **..** | | **18** | | **1,004** | | **28** | | **59** | | **29** | | **61** | | **31** | | **70** | | **1,138** | | |
| | **..** | | **3** | | **..** | | **56** | | **14** | | **9** | | **18** | | **5** | | **1** | | **29** | | **1,804** | |
| 10 | .. | .. | 3 | 6 | .. | 72 | 11 | 2 | .. | 13 | 2 | 12 | 9 | 6 | .. | 8 | .. | 8 | 7 | 128 | 247 | 27 |
| .. | .. | .. | .. | .. | .. | 415 | 4 | 1 | .. | .. | .. | .. | .. | 8 | 1 | 1 | .. | 13 | 2 | 108 | 145 | 28 |
| .. | .. | .. | .. | 2 | .. | 125 | 7 | 2 | .. | 2 | 1 | .. | .. | 10 | 2 | 1 | .. | 9 | 4 | 185 | 289 | 29 |
| .. | .. | .. | .. | 2 | .. | 114 | 2 | 15 | 2 | 3 | .. | 5 | 4 | 15 | .. | 6 | .. | 3 | .. | 170 | 296 | 30 |
| 1 | .. | .. | .. | 7 | .. | 145 | 14 | 4 | 2 | 31 | 2 | 5 | 2 | 11 | 1 | 8 | 1 | 26 | 16 | 285 | 449 | 31 |
| 1 | .. | .. | .. | 1 | .. | 133 | 18 | 14 | 10 | 10 | 4 | 7 | 3 | 11 | 1 | 7 | .. | 11 | .. | 262 | 378 | 32 |

## PRIMARY CENSUS ABSTRACT

| Location Code No. | Name of Village/Town/ Ward/Urban Block | Area of village in acres and of town/ward in Km.$^2$ | Occupied residential houses | Total No. of house-holds | Total Population (Including institutional and houseless population) | | | Scheduled Castes | | Scheduled Tribes | | Literate and educated persons | | (I-IX) Total Workers | |
|---|---|---|---|---|---|---|---|---|---|---|---|---|---|---|---|
| | | | | | P | M | F | M | F | M | F | M | F | M | F |
| 1 | 2 | 3 | 4 | 5 | 6 | 7 | 8 | 9 | 10 | 11 | 12 | 13 | 14 | 15 | 16 |
| **35/IX** | **Jamai (M)** | **3.06** | **2,250** | **2,309** | **12,041** | **6,278** | **5,763** | **1,077** | **825** | **400** | **457** | **3,905** | **2,305** | **2,638** | **405** |
| *35/IX/1* | *Ward No. 1* | | *228* | *234* | *1,335* | *672* | *663* | *115* | *117* | *107* | *107* | *373* | *211* | *307* | *85* |
| | Block No. 1 | | 108 | 111 | 645 | 325 | 320 | 101 | 102 | 97 | 97 | 147 | 59 | 153 | 68 |
| | Block No. 2 | | 120 | 123 | 690 | 347 | 343 | 14 | 15 | 10 | 10 | 226 | 152 | 154 | 17 |
| *35/IX/2* | *Ward No. 2* | | *193* | *197* | *1,169* | *623* | *546* | *178* | *150* | *33* | *20* | *388* | *168* | *253* | *43* |
| | Block No. 3 | | 93 | 95 | 537 | 299 | 238 | 70 | 52 | 26 | 15 | 208 | 100 | 101 | 17 |
| | Block No. 4 | | 100 | 102 | 632 | 324 | 308 | 108 | 98 | 7 | 5 | 180 | 68 | 152 | 26 |
| *35/IX/3* | *Ward No. 3* | | *193* | *194* | *1,164* | *585* | *579* | *7* | *7* | *6* | *12* | *425* | *319* | *230* | *18* |
| | Block No. 5 | | 112 | 112 | 696 | 342 | 354 | .. | .. | 5 | 11 | 236 | 176 | 132 | 10 |
| | Block No. 6 | | 81 | 82 | 468 | 243 | 225 | 7 | 7 | 1 | 1 | 189 | 143 | 98 | 8 |
| *35/IX/4* | *Ward No. 4* | | *215* | *220* | *1,175* | *608* | *567* | *50* | *52* | *14* | *12* | *401* | *243* | *241* | *29* |
| | Block No. 7 | | 95 | 96 | 546 | 292 | 254 | 6 | 11 | 4 | 3 | 212 | 138 | 103 | 5 |
| | Block No. 8 | | 120 | 124 | 629 | 316 | 313 | 44 | 41 | 10 | 9 | 189 | 105 | 138 | 24 |
| *35/IX/5* | *Ward No. 5* | | *219* | *219* | *1,101* | *562* | *539* | *22* | *12* | *24* | *25* | *383* | *233* | *221* | *40* |
| | Block No. 9 | | 110 | 110 | 489 | 229 | 260 | 6 | 4 | 19 | 21 | 147 | 114 | 89 | 25 |
| | Block No. 10 | | 109 | 109 | 612 | 333 | 279 | 16 | 8 | 5 | 4 | 236 | 119 | 132 | 15 |
| *35/IX/6* | *Ward No. 6* | | *266* | *270* | *1 389* | *730* | *659* | *214* | *192* | *24* | *28* | *428* | *200* | *297* | *40* |
| | Block No. 11 | | 124 | 126 | 684 | 369 | 315 | 43 | 32 | 15 | 21 | 229 | 112 | 155 | 16 |
| | Block No. 12 | | 142 | 144 | 705 | 361 | 344 | 171 | 160 | 9 | 7 | 199 | 88 | 142 | 24 |
| *35/IX/7* | *Ward No. 7* | | *243* | *254* | *1,275* | *659* | *616* | *29* | *22* | *50* | *42* | *449* | *299* | *277* | *54* |
| | Block No. 13 | | 112 | 115 | 587 | 297 | 290 | 12 | 10 | 26 | 20 | 198 | 125 | 134 | 28 |
| | Block No. 14 | | 131 | 139 | 688 | 362 | 326 | 17 | 12 | 24 | 22 | 251 | 174 | 143 | 26 |
| *35/IX/8* | *Ward No. 8* | | *273* | *277* | *1,277* | *691* | *586* | *222* | *71* | *30* | *102* | *428* | *227* | *295* | *18* |
| | Block No. 15 | | 113 | 117 | 568 | 316 | 252 | 85 | 56 | 17 | 12 | 197 | 120 | 131 | 2 |
| | Block No. 16 | | 160 | 160 | 709 | 375 | 334 | 137 | 15 | 13 | 90 | 231 | 107 | 164 | 16 |
| *35/IX/9* | *Ward No. 9* | | *198* | *206* | *969* | *520* | *449* | *137* | *113* | *22* | *18* | *329* | *181* | *230* | *7* |
| | Block No. 17A | | 104 | 106 | 517 | 268 | 249 | 71 | 59 | 22 | 18 | 178 | 103 | 118 | 2 |
| | Block No. 17B | | 94 | 100 | 452 | 252 | 200 | 66 | 54 | .. | .. | 151 | 78 | 112 | 5 |
| *35/IX/10* | *Ward No. 10* | | *209* | *225* | *1,163* | *609* | *554* | *103* | *89* | *85* | *91* | *292* | *224* | *273* | *70* |
| | Block No. 18 | | 95 | 108 | 551 | 295 | 256 | 69 | 50 | 62 | 62 | 124 | 57 | 153 | 38 |
| | Block No. 19 | | 114 | 117 | 612 | 314 | 298 | 34 | 39 | 23 | 29 | 168 | 167 | 120 | 32 |
| 35/IX/ | Non Ward Area | | 13 | 13 | 24 | 19 | 5 | .. | .. | 5 | .. | 9 | .. | 14 | 1 |

| Workers | | | | | | | | | | | | | | | | | | | | X Non-Workers | | L.C. No. |
|---|---|---|---|---|---|---|---|---|---|---|---|---|---|---|---|---|---|---|---|---|---|---|
| I | | II | | III | | IV | | V(a) | | V(b) | | VI | | VII | | VIII | | IX | | | | |
| M | F | M | F | M | F | M | F | M | F | M | F | M | F | M | F | M | F | M | F | M | F | |
| 17 | 18 | 19 | 20 | 21 | 22 | 23 | 24 | 25 | 26 | 27 | 28 | 29 | 30 | 31 | 32 | 33 | 34 | 35 | 36 | 37 | 38 | |
| 72 | 6 | 55 | 51 | 58 | 7 | 213 | 1 | 127 | 21 | 236 | 21 | 107 | 13 | 527 | 72 | 701 | 20 | 542 | 193 | 3,640 | 5,358 | 35/IX |
| *16* | .. | *38* | *28* | *5* | .. | *9* | .. | *41* | *9* | *13* | *2* | *6* | *1* | *70* | *12* | *31* | *1* | *78* | *32* | *365* | *578* | *35/IX/1* |
| .. | .. | 36 | 28 | 5 | .. | 3 | .. | 28 | 3 | 8 | 1 | 6 | 1 | 27 | 7 | 18 | 1 | 22 | 27 | 172 | 252 | |
| 16 | .. | 2 | .. | .. | .. | 6 | .. | 13 | 6 | 5 | 1 | .. | .. | 43 | 5 | 13 | .. | 56 | 5 | 193 | 326 | |
| *21* | *1* | *7* | *13* | *7* | *6* | *14* | .. | *29* | *5* | *28* | .. | *5* | *2* | *66* | *4* | *14* | .. | *62* | *12* | *370* | *503* | *35/IX/2* |
| 6 | .. | 2 | 7 | 5 | 6 | 6 | .. | 3 | .. | 14 | .. | 2 | .. | 30 | .. | 4 | .. | 29 | 4 | 198 | 221 | |
| 15 | 1 | 5 | 6 | 2 | .. | 8 | .. | 26 | 5 | 14 | .. | 3 | 2 | 36 | 4 | 10 | .. | 33 | 8 | 172 | 282 | |
| *5* | .. | .. | .. | *8* | .. | *1* | .. | *6* | .. | *27* | *1* | *13* | .. | *97* | *2* | *20* | *1* | *53* | *14* | *355* | *561* | *35/IX/3* |
| 1 | .. | .. | .. | 5 | .. | 1 | .. | 5 | .. | 21 | 1 | 7 | .. | 57 | 1 | 8 | 1 | 27 | 7 | 210 | 344 | |
| 4 | .. | .. | .. | 3 | .. | .. | .. | 1 | .. | 6 | .. | 6 | .. | 40 | 1 | 12 | .. | 26 | 7 | 145 | 217 | |
| .. | .. | *1* | .. | *17* | .. | *18* | .. | *7* | .. | *21* | *3* | *4* | .. | *76* | *3* | *36* | .. | *61* | *23* | *367* | *538* | *35/IX/4* |
| .. | .. | 1 | .. | 7 | .. | 6 | .. | 3 | .. | 11 | 1 | 3 | .. | 38 | 3 | 12 | .. | 22 | 1 | 189 | 249 | |
| .. | .. | .. | .. | 10 | .. | 12 | .. | 4 | .. | 10 | 2 | 1 | .. | 38 | .. | 24 | .. | 39 | 22 | 178 | 289 | |
| *10* | *3* | *4* | *1* | *4* | *1* | *30* | .. | *15* | *5* | *34* | *4* | *8* | .. | *51* | *13* | *22* | .. | *43* | *13* | *341* | *499* | *35/IX/5* |
| 5 | 3 | 3 | 1 | 2 | .. | 9 | .. | 5 | 4 | 12 | 4 | 4 | .. | 23 | 6 | 7 | .. | 19 | 7 | 140 | 235 | |
| 5 | .. | 1 | .. | 2 | 1 | 21 | .. | 10 | 1 | 22 | .. | 4 | .. | 28 | 7 | 15 | .. | 24 | 6 | 201 | 264 | |
| *3* | .. | *3* | .. | *4* | .. | *23* | *1* | *14* | *1* | *34* | *2* | *7* | .. | *30* | *16* | *131* | *7* | *48* | *13* | *433* | *619* | *35/IX/6* |
| 3 | .. | 2 | .. | 4 | .. | 11 | .. | 1 | 1 | 12 | 1 | 1 | .. | 16 | 6 | 73 | 4 | 32 | 4 | 214 | 299 | |
| .. | .. | 1 | .. | .. | .. | 12 | 1 | 13 | .. | 22 | 1 | 6 | .. | 14 | 10 | 58 | 3 | 16 | 9 | 219 | 320 | |
| *5* | *2* | .. | .. | *4* | .. | *9* | .. | *8* | *1* | *34* | *2* | *10* | *4* | *100* | *13* | *43* | *3* | *64* | *29* | *382* | *562* | *35/IX/7* |
| 4 | .. | .. | .. | .. | .. | 3 | .. | 7 | .. | 17 | 2 | 2 | .. | 56 | 6 | 24 | 1 | 21 | 19 | 163 | 262 | |
| 1 | 2 | .. | .. | 4 | .. | 6 | .. | 1 | 1 | 17 | .. | 8 | 4 | 44 | 7 | 19 | 2 | 43 | 10 | 219 | 300 | |
| *3* | .. | .. | .. | *2* | .. | *8* | .. | *1* | .. | *6* | .. | *10* | .. | *8* | *4* | *228* | *1* | *29* | *13* | *396* | *568* | *35/IX/8* |
| .. | .. | .. | .. | .. | .. | 2 | .. | 1 | .. | .. | .. | .. | .. | .. | .. | 124 | .. | 4 | 2 | 185 | 250 | |
| 3 | .. | .. | .. | 2 | .. | 6 | .. | .. | .. | 6 | .. | 10 | .. | 8 | 4 | 104 | 1 | 25 | 11 | 211 | 318 | |
| *..* | *..* | *1* | *..* | *..* | *..* | *6* | *..* | *1* | *..* | *1* | *..* | *29* | *..* | *8* | *..* | *155* | *2* | *29* | *5* | *290* | *442* | *35/IX/9* |
| .. | .. | .. | .. | .. | .. | 1 | .. | .. | .. | .. | .. | .. | .. | 1 | .. | 114 | 2 | 2 | .. | 150 | 247 | |
| .. | .. | 1 | .. | .. | .. | 5 | .. | 1 | .. | 1 | .. | 29 | .. | 7 | .. | 41 | .. | 27 | 5 | 140 | 195 | |
| *9* | .. | *1* | *9* | *7* | .. | *95* | .. | *5* | .. | *37* | *7* | *15* | *6* | *9* | *4* | *20* | *5* | *75* | *39* | *336* | *484* | *35/IX/10* |
| 7 | .. | .. | 8 | 1 | .. | 62 | .. | 5 | .. | 21 | 6 | 5 | 2 | 8 | 2 | 9 | 3 | 35 | 17 | 142 | 218 | |
| 2 | .. | 1 | 1 | 6 | .. | 33 | .. | .. | .. | 16 | 1 | 10 | 4 | 1 | 2 | 11 | 2 | 40 | 22 | 194 | 266 | |
| .. | .. | .. | .. | .. | .. | .. | .. | .. | .. | 1 | .. | .. | .. | 12 | 1 | 1 | .. | .. | .. | 5 | 4 | 35/IX/ |

## PRIMARY CENSUS ABSTRACT

| Location Code No. | Name of Village/Town/ Ward/Urban Block | Area of village in acres and town/ward in Km² | Occupied residential houses | Total No. of house-holds | Total Population (Including institutional and houseless population) P | M | F | Scheduled Castes M | F | Scheduled Tribes M | F | Literate and educated persons M | F | (I-IX) Total Workers M | F |
|---|---|---|---|---|---|---|---|---|---|---|---|---|---|---|---|
| 1 | 2 | 3 | 4 | 5 | 6 | 7 | 8 | 9 | 10 | 11 | 12 | 13 | 1 | 15 | 16 |
| | **Chhindwara (U.A.)** | **11.33** | **10,186** | | **27,977** | | | **2,026** | | **968** | | **18,474** | | **11,747** | |
| | | | **10,041** | | **53,508** | | **25,531** | | **1,900** | | **861** | | **11,352** | | **1,905** |
| **35/X** | **Chhindwara (M)** | **11.01** | **10,182** | | **27,974** | | | **2,026** | | **968** | | **18,473** | | **11,746** | |
| | | | **10,037** | | **53,492** | | **25,518** | | **1,900** | | **861** | | **11,352** | | **1,902** |
| *35/X/1* | *Ward No. 1 Sukludhana* | *511* | *516* | *2,608* | *1,357* | *1,251* | *280* | *275* | *123* | *125* | *673* | *269* | *625* | *162* |
| | Block No. 1 | 133 | 133 | 688 | 343 | 345 | 14 | 9 | 27 | 33 | 185 | 90 | 163 | 53 |
| | Block No. 2 | 137 | 139 | 748 | 382 | 366 | 183 | 190 | 48 | 43 | 131 | 39 | 171 | 29 |
| | Block No. 3 | 146 | 146 | 668 | 371 | 297 | 23 | 14 | 18 | 17 | 238 | 87 | 163 | 41 |
| | Block No. 4 | 95 | 98 | 504 | 261 | 243 | 60 | 62 | 30 | 26 | 119 | 53 | 128 | 39 |
| *35/X/2* | *Ward No. 2 Pataleshwar* | *543* | *543* | *2,644* | *1,392* | *1,252* | *118* | *106* | *100* | *80* | *871* | *509* | *622* | *67* |
| | Block No, 5 | 136 | 136 | 630 | 314 | 316 | 19 | 15 | 35 | 33 | 174 | 100 | 158 | 33 |
| | Block No. 6 | 167 | 167 | 777 | 419 | 358 | 26 | 22 | 35 | 31 | 255 | 146 | 196 | 6 |
| | Block No. 7 | 138 | 138 | 707 | 380 | 327 | .. | .. | 11 | 5 | 272 | 167 | 155 | 1 |
| | Block No. 8 | 102 | 102 | 530 | 279 | 251 | 73 | 69 | 19 | 11 | 170 | 96 | 113 | 27 |
| *35/X/3* | *Ward No. 3 Gandhiganj* | *399* | *416* | *2,364* | *1,251* | *1,113* | *11* | *12* | *11* | *6* | *966* | *689* | *526* | *40* |
| | Block No. 9 | 97 | 107 | 651 | 347 | 304 | 2 | 3 | 5 | .. | 271 | 202 | 158 | 3 |
| | Block No. 10 | 88 | 88 | 553 | 283 | 270 | 2 | 3 | .. | .. | 225 | 204 | 118 | 13 |
| | Block No. 11 | 134 | 141 | 707 | 369 | 338 | 4 | 4 | 6 | 6 | 263 | 165 | 143 | 14 |
| | Block No. 12 | 80 | 80 | 453 | 252 | 201 | 3 | 2 | .. | .. | 207 | 118 | 107 | 10 |
| *35/X/4* | *Ward No. 4 Nai Abadi* | *393* | *396* | *2,352* | *1,251* | *1,101* | *23* | *14* | *30* | *24* | *914* | *654* | *476* | *36* |
| | Block No. 13 | 93 | 93 | 643 | 335 | 308 | 6 | 5 | .. | 1 | 254 | 196 | 119 | 11 |
| | Block No. 14 | 96 | 96 | 592 | 325 | 267 | 12 | 8 | 11 | 10 | 225 | 154 | 128 | 11 |
| | Block No. 15 | 95 | 98 | 523 | 281 | 242 | .. | .. | 14 | 12 | 194 | 114 | 120 | 7 |
| | Black No. 16 | 109 | 109 | 594 | 310 | 284 | 5 | 1 | 5 | 1 | 241 | 190 | 109 | 7 |
| *35/X/5* | *Ward No. 5 Kailashnagar* | *454* | *454* | *2,461* | *1,267* | *1,194* | *96* | *87* | *54* | *55* | *887* | *604* | *506* | *144* |
| | Block No. 17 | 91 | 91 | 549 | 283 | 266 | .. | .. | 2 | 3 | 234 | 188 | 110 | 4 |
| | Block No. 18 | 106 | 106 | 596 | 309 | 287 | .. | .. | 1 | 1 | 234 | 166 | 107 | 7 |
| | Block No. 19 | 94 | 94 | 500 | 253 | 247 | 2 | 2 | 7 | 10 | 206 | 148 | 100 | 13 |
| | Block No. 20 | 163 | 163 | 816 | 422 | 394 | 94 | 85 | 44 | 41 | 213 | 102 | 189 | 120 |
| *35/X/6* | *Ward No. 6 Jagannath Ward* | *632* | *632* | *2,972* | *1,558* | *1,414* | *292* | *286* | *185* | *177* | *856* | *466* | *694* | *125* |
| | Block No. 21 | 105 | 105 | 525 | 276 | 249 | 79 | 70 | 5 | 5 | 134 | 74 | 117 | 6 |
| | Block No 22 | 118 | 118 | 561 | 292 | 269 | 64 | 70 | 73 | 80 | 138 | 21 | 134 | 46 |
| | Block No 23 | 136 | 136 | 635 | 339 | 296 | 78 | 82 | 24 | 13 | 180 | 77 | 130 | 10 |
| | Block No. 24 | 136 | 136 | 613 | 323 | 290 | 48 | 40 | 72 | 71 | 170 | 165 | 156 | 22 |
| | Block No. 25 | 137 | 137 | 638 | 328 | 310 | 23 | 24 | 11 | 8 | 234 | 129 | 157 | 41 |
| *35/X/7* | *Ward No. 7 Lalbag* | *402* | *402* | *1,926* | *1,015* | *911* | *101* | *86* | *66* | *45* | *541* | *259* | *411* | *34* |
| | Block No. 26 | 136 | 136 | 687 | 361 | 326 | 41 | 43 | 46 | 39 | 190 | 95 | 142 | 7 |
| | Block No. 27 | 143 | 143 | 719 | 364 | 355 | 26 | 20 | 6 | 1 | 214 | 131 | 149 | 15 |
| | Block No. 28 | 123 | 123 | 520 | 290 | 230 | 34 | 23 | 14 | 5 | 137 | 33 | 120 | 12 |

| Workers | | | | | | | | | | | | | | | | | | | | | | | | |
|---|---|---|---|---|---|---|---|---|---|---|---|---|---|---|---|---|---|---|---|---|---|---|---|---|
| I | | II | | III | | IV | | V(a) | | V(b) | | VI | | VII | | VIII | | IX | | X Non-Workers | | L.C. No. |
| M | F | M | F | M | F | M | F | M | F | M | F | M | F | M | F | M | F | M | F | M | F | |
| 17 | 18 | 19 | 20 | 21 | 22 | 23 | 24 | 25 | 26 | 27 | 28 | 29 | 30 | 31 | 32 | 33 | 34 | 35 | 36 | 37 | 38 | I |
| **398** | | **425** | | **391** | | **70** | | **797** | | **1,100** | | **285** | | **2,811** | | **1,803** | | **3,667** | | **16,230** | | |
| | **26** | | **444** | | **4** | | **..** | | **138** | | **70** | | **84** | | **221** | | **28** | | **890** | | **23,626** | |
| **397** | | **425** | | **391** | | **70** | | **797** | | **1,100** | | **285** | | **2,811** | | **1,803** | | **3,667** | | **16,228** | | **35/X** |
| | **25** | | **443** | | **4** | | **..** | | **137** | | **70** | | **84** | | **221** | | **28** | | **890** | | **23,616** | |
| *16* | *4* | *17* | *10* | *5* | *..* | *1* | *..* | *53* | *21* | *120* | *14* | *11* | *13* | *85* | *34* | *209* | *5* | *108* | *61* | *732* | *1,089* | *35/X/1* |
| 11 | 2 | 1 | 4 | 1 | .. | 1 | — | 1 | .. | 31 | 4 | 4 | 2 | 30 | 9 | 48 | .. | 35 | 32 | 180 | 292 | |
| .. | .. | 12 | .. | .. | .. | .. | — | 39 | 6 | 22 | 1 | .. | 5 | 23 | 10 | 46 | 1 | 29 | 6 | 211 | 337 | |
| 4 | 2 | 1 | 4 | 3 | .. | .. | .. | 1 | .. | 35 | .. | 4 | 1 | 26 | 13 | 68 | 4 | 21 | 17 | 208 | 256 | |
| 1 | .. | 3 | 2 | 1 | .. | — | .. | 12 | 15 | 32 | 9 | 3 | 5 | 6 | 2 | 47 | .. | 23 | 6 | 133 | 204 | |
| *17* | *1* | *28* | *26* | *13* | *..* | *1* | *..* | *6* | *1* | *49* | *..* | *24* | *2* | *24* | *7* | *378* | *13* | *82* | *17* | *770* | *1,185* | *35/X/2* |
| 14 | 1 | 24 | 26 | 9 | .. | 1 | .. | 4 | .. | 12 | .. | 1 | .. | 16 | 4 | 27 | .. | 50 | 2 | 156 | 283 | |
| 3 | .. | 2 | .. | 2 | .. | .. | .. | .. | .. | 12 | .. | 15 | 2 | 2 | .. | 148 | .. | 12 | 4 | 223 | 352 | |
| .. | .. | 1 | .. | 2 | .. | .. | .. | .. | .. | 20 | .. | 8 | .. | .. | .. | 122 | .. | 2 | 1 | 225 | 326 | |
| .. | .. | 1 | .. | .. | .. | .. | .. | 2 | 1 | 5 | .. | .. | .. | 6 | 3 | 81 | 13 | 18 | 10 | 166 | 224 | |
| *2* | *..* | *..* | *..* | *12* | *..* | *..* | *..* | *10* | *2* | *49* | *1* | *8* | *..* | *243* | *6* | *80* | *..* | *122* | *31* | *725* | *1,073* | *35/X/3* |
| 1 | .. | .. | .. | 5 | .. | .. | .. | .. | .. | 17 | .. | .. | .. | 106 | .. | 12 | .. | 17 | 3 | 189 | 301 | |
| .. | .. | .. | .. | 5 | .. | .. | .. | 4 | .. | 9 | .. | 6 | .. | 51 | 3 | 19 | .. | 24 | 10 | 165 | 257 | |
| .. | .. | .. | .. | 1 | .. | .. | .. | 5 | .. | 19 | .. | .. | .. | 39 | 2 | 35 | .. | 44 | 12 | 226 | 324 | |
| 1 | .. | .. | .. | 1 | .. | .. | .. | 1 | 2 | 4 | 1 | 2 | .. | 47 | 1 | 14 | .. | 37 | 6 | 145 | 191 | |
| *8* | *..* | *13* | *5* | *9* | *..* | *2* | *..* | *16* | *..* | *63* | *3* | *3* | *1* | *156* | *2* | *82* | *..* | *124* | *25* | *775* | *1,065* | *35/X/4* |
| .. | .. | 1 | .. | 4 | .. | 1 | .. | 4 | .. | 17 | 3 | .. | .. | 45 | .. | 33 | .. | 14 | 8 | 216 | 297 | |
| 3 | .. | 7 | 4 | .. | .. | .. | .. | 5 | .. | 13 | .. | .. | .. | 34 | .. | 18 | .. | 48 | 7 | 197 | 256 | |
| 5 | .. | 2 | 1 | 4 | .. | .. | .. | 4 | .. | 23 | .. | 2 | 1 | 36 | .. | 17 | .. | 27 | 5 | 161 | 235 | |
| .. | .. | 3 | .. | 1 | .. | 1 | .. | 3 | .. | 10 | .. | 1 | .. | 41 | 2 | 14 | .. | 35 | 5 | 201 | 277 | |
| *13* | *..* | *24* | *69* | *14* | *..* | *2* | *..* | *44* | *14* | *47* | *2* | *8* | *6* | *152* | *11* | *97* | *3* | *105* | *39* | *761* | *1,050* | *35/X/5* |
| 2 | .. | 2 | .. | 7 | .. | 1 | .. | 14 | .. | 2 | .. | 1 | .. | 49 | 1 | 16 | .. | 16 | 3 | 173 | 262 | |
| 3 | .. | 1 | .. | 4 | .. | .. | .. | .. | .. | 11 | .. | .. | : | 49 | 1 | 10 | .. | 29 | 6 | 202 | 280 | |
| 4 | .. | 1 | .. | 2 | .. | .. | .. | .. | .. | 15 | 1 | 1 | .. | 33 | 4 | 25 | 1 | 19 | 7 | 153 | 234 | |
| 4 | .. | 20 | 69 | 1 | .. | 1 | .. | 30 | 14 | 19 | 1 | 6 | 6 | 21 | 5 | 46 | 2 | 41 | 23 | 233 | 274 | |
| *16* | *..* | *9* | *1* | *20* | *..* | *2* | *..* | *75* | *22* | *100* | *8* | *54* | *38* | *97* | *9* | *162* | *..* | *159* | *47* | *864* | *1,289* | *35/X/6* |
| 11 | .. | 4 | .. | 1 | .. | .. | .. | 15 | .. | 15 | .. | 3 | 1 | 10 | .. | 23 | .. | 35 | 5 | 159 | 243 | |
| .. | .. | .. | .. | 4 | .. | .. | .. | 23 | 18 | 16 | 2 | 12 | 12 | 9 | .. | 53 | .. | 17 | 14 | 158 | 223 | |
| .. | .. | .. | .. | 1 | .. | 1 | .. | 17 | 1 | 14 | 3 | 7 | 1 | 19 | .. | 28 | .. | 43 | 5 | 209 | 286 | |
| .. | .. | 1 | 1 | 8 | .. | .. | .. | 7 | 2 | 27 | .. | 24 | 6 | 25 | 5 | 42 | .. | 22 | 8 | 167 | 268 | |
| 5 | .. | 4 | .. | 6 | .. | 1 | .. | 13 | 1 | 28 | 3 | 8 | 18 | 34 | 4 | 16 | .. | 42 | 15 | 171 | 269 | |
| *10* | *1* | *2* | *..* | *18* | *..* | *2* | *..* | *37* | *5* | *36* | *..* | *23* | *8* | *72* | *2* | *97* | *..* | *114* | *18* | *604* | *877* | *35/X/7* |
| 6 | .. | .. | .. | 5 | .. | .. | .. | 29 | 2 | 18 | .. | 7 | .. | 20 | 2 | 19 | .. | 38 | 3 | 219 | 319 | |
| 3 | 1 | 2 | .. | 8 | .. | 2 | .. | 1 | 3 | 13 | .. | 11 | 1 | 24 | .. | 36 | .. | 49 | 10 | 215 | 340 | |
| 1 | .. | .. | .. | 5 | .. | .. | .. | 7 | .. | 5 | .. | 5 | 7 | 28 | .. | 42 | .. | 27 | 5 | 170 | 218 | |

## PRIMARY CNSUS ABSTRACT

| Location Code No. | Name of Village/Town Ward/Urban Block | Area of village in acres and of town/ward in Km $^2$ | Occupied residential houses | Total No. of house holds | Total Population (Including institutional and houseless population) | | | Scheduled Castes | | Scheduled Tribes | | Literate and educated persons | | (I-IX) Total Workers | |
|---|---|---|---|---|---|---|---|---|---|---|---|---|---|---|---|
| | | | | | P | M | F | M | F | M | F | M | F | M | F |
| 1 | 2 | 3 | 4 | 5 | 6 | 7 | 8 | 9 | 10 | 11 | 12 | 13 | 14 | 15 | 16 |
| *35/X/8* | *Ward No. 8 North Civil Lines* | | *567* | *568* | *2,798* | *1,494* | *1,304* | *135* | *107* | *130* | *106* | *984* | *551* | *622* | *64* |
| | Block No. 29 | | 148 | 148 | 733 | 387 | 346 | 32 | 36 | 47 | 40 | 243 | 127 | 155 | 6 |
| | Block No. 30 | | 170 | 170 | 768 | 381 | 387 | 37 | 29 | 31 | 40 | 251 | 180 | 133 | 14 |
| | Block No. 31 | | 130 | 130 | 731 | 436 | 295 | 59 | 37 | 51 | 25 | 299 | 116 | 212 | 34 |
| | Block No. 32 | | 119 | 120 | 566 | 290 | 276 | 7 | 5 | 1 | 1 | 191 | 128 | 122 | 10 |
| *35/X/9* | *Ward No. 9 Gulabara ward* | | *602* | *610* | *2,999* | *1,588* | *1,411* | *101* | *81* | *41* | *49* | *1,142* | *669* | *713* | *60* |
| | Block No. 33 | | 112 | 114 | 651 | 338 | 313 | 7 | 14 | 5 | 16 | 241 | 163 | 151 | 7 |
| | Block No. 34 | | 87 | 91 | 620 | 314 | 306 | 6 | 3 | .. | .. | 226 | 152 | 139 | |
| | Block No. 35 | | 140 | 142 | 616 | 322 | 294 | 50 | 38 | 21 | 20 | 228 | 113 | 167 | 17 |
| | Block No. 36 | | 158 | 158 | 646 | 368 | 278 | 22 | 12 | 15 | 13 | 261 | 110 | 157 | 14 |
| | Block No. 37 | | 105 | 105 | 466 | 246 | 220 | 16 | 14 | .. | .. | 186 | 131 | 99 | 13 |
| *35/X/10* | *Ward No. 10 South Civil Lines* | | *623* | *633* | *2,935* | *1,526* | *1,409* | *80* | *90* | *38* | *41* | *1,091* | *747* | *627* | *154* |
| | Block No. 38 | | 147 | 147 | 627 | 361 | 266 | 21 | 18 | 7 | 7 | 243 | 111 | 149 | 15 |
| | Block No. 39 | | 127 | 137 | 581 | 313 | 268 | 21 | 18 | 2 | 1 | 232 | 133 | 124 | 11 |
| | Block No. 40 | | 95 | 95 | 502 | 261 | 241 | 9 | 8 | 12 | 9 | 193 | 127 | 110 | 17 |
| | Block No. 41 | | 112 | 112 | 574 | 290 | 284 | 8 | 4 | 4 | 2 | 215 | 184 | 116 | 23 |
| | Block No. 42 | | 142 | 142 | 651 | 301 | 350 | 21 | 42 | 13 | 22 | 208 | 192 | 128 | 88 |
| *35/X/11* | *Ward No. 11 Koladhana* | | *466* | *491* | *2,532* | *1,321* | *1,211* | *56* | *41* | *73* | *67* | *920* | *581* | *514* | *192* |
| | Block No. 43 | | 123 | 123 | 574 | 301 | 273 | 5 | 6 | 50 | 51 | 206 | 100 | 126 | 77 |
| | Block No. 44 | | 94 | 94 | 653 | 339 | 314 | 8 | 3 | 12 | 10 | 256 | 204 | 105 | 49 |
| | Block No. 45 | | 131 | 138 | 648 | 333 | 315 | 2 | .. | 4 | 3 | 218 | 125 | 146 | 40 |
| | Block No. 46 | | 118 | 136 | 657 | 348 | 309 | 41 | 32 | 7 | 3 | 240 | 152 | 137 | 26 |
| *35/X/12* | *Ward No. 12 Bararipura* | | *348* | *401* | *1,861* | *962* | *899* | *3* | *6* | *12* | *14* | *624* | *314* | *454* | *154* |
| | Block No. 47 | | 102 | 152 | 765 | 407 | 358 | .. | .. | .. | .. | 304 | 165 | 167 | 43 |
| | Block No. 48 | | 149 | 149 | 622 | 325 | 297 | .. | .. | .. | .. | 203 | 101 | 165 | 49 |
| | Block No. 49 | | 97 | 100 | 474 | 230 | 244 | 3 | 6 | 12 | 14 | 117 | 48 | 122 | 62 |
| *35/X/13* | *Ward No. 13 Gandhinagar* | | *432* | *432* | *2,390* | *1,202* | *1,188* | *515* | *527* | *18* | *14* | *601* | *225* | *533* | *187* |
| | Block No. 50 | | 100 | 100 | 580 | 298 | 282 | 98 | 83 | 8 | 3 | 140 | 28 | 128 | 75 |
| | Block No. 51 | | 122 | 122 | 726 | 346 | 380 | 261 | 294 | .. | .. | 128 | 33 | 174 | 50 |
| | Block No. 52 | | 105 | 105 | 583 | 301 | 282 | 149 | 144 | 4 | 9 | 152 | 68 | 121 | 48 |
| | Block No. 53 | | 105 | 105 | 501 | 257 | 244 | 7 | 6 | 6 | 2 | 181 | 96 | 110 | 14 |
| *35/X/14* | *Ward No. 14 Jhilpura* | | *441* | *441* | *2,130* | *1,113* | *1,017* | *10* | *12* | *9* | *7* | *685* | *345* | *494* | *96* |
| | Block No. 54 | | 94 | 94 | 537 | 275 | 262 | .. | .. | .. | .. | 215 | 124 | 110 | 8 |
| | Block No. 55 | | 134 | 134 | 594 | 301 | 293 | .. | .. | .. | .. | 139 | 59 | 151 | 49 |
| | Block No. 56 | | 108 | 108 | 525 | 277 | 248 | 10 | 11 | 4 | 1 | 142 | 62 | 122 | 24 |
| | Block No. 57 | | 105 | 105 | 474 | 260 | 214 | .. | 1 | 5 | 6 | 189 | 100 | 111 | 15 |
| *35/X/15* | *Ward No. 15 East Diwanchipura* | | *407* | *408* | *2,399* | *1,290* | *1,109* | *25* | *17* | *11* | *11* | *837* | *500* | *508* | *52* |
| | Block No. 58 | | 120 | 120 | 595 | 322 | 273 | 14 | 10 | 8 | 10 | 197 | 99 | 131 | 20 |
| | Block No. 59 | | 94 | 95 | 535 | 297 | 238 | ... | .. | 1 | .. | 192 | 107 | 118 | 13 |
| | Block No. 60 | | 105 | 105 | 707 | 383 | 324 | 2 | 2 | ... | .. | 286 | 196 | 140 | 5 |
| | Block No. 61 | | 88 | 88 | 562 | 288 | 274 | 9 | 5 | 2 | 1 | 162 | 98 | 119 | 14 |

| Workers | | | | | | | | | | | | | | | | | | | | | | |
|---|---|---|---|---|---|---|---|---|---|---|---|---|---|---|---|---|---|---|---|---|---|---|
| I | | II | | III | | IV | | V(a | | V(b) | | VI | | VII | | VIII | | IX | | X Non-Workers | | L.C. No. |
| M | F | M | F | M | F | M | F | M | F | M | F | M | F | M | F | M | F | M | F | M | F | |
| 17 | 18 | 19 | 20 | 21 | 22 | 23 | 24 | 25 | 26 | 27 | 28 | 29 | 30 | 31 | 32 | 33 | 34 | 35 | 36 | 37 | 38 | 1 |
| *49* | .. | *12* | *2* | *15* | .. | *3* | .. | *8* | .. | *20* | .. | *13* | *3* | *19* | *4* | *59* | .. | *424* | *55* | *872* | *1,240* | *35/X/8* |
| 3 | .. | 5 | .. | 1 | .. | .. | .. | 1 | .. | 8 | .. | 2 | .. | 9 | 3 | 43 | .. | 83 | 3 | 232 | 340 | |
| .. | .. | .. | .. | .. | .. | .. | .. | .. | .. | 6 | .. | 1 | .. | 2 | 1 | .. | .. | 124 | 13 | 248 | 373 | |
| 46 | .. | 5 | .. | 14 | .. | 3 | .. | 7 | .. | 5 | .. | 10 | 3 | 6 | .. | 16 | .. | 100 | 31 | 224 | 261 | |
| .. | .. | 2 | 2 | .. | .. | .. | .. | .. | .. | 1 | .. | .. | .. | 2 | .. | .. | .. | 117 | 8 | 168 | 266 | |
| *8* | *1* | *14* | *3* | *39* | .. | *18* | .. | *7* | *2* | *35* | *6* | *8* | *2* | *221* | *5* | *63* | .. | *300* | *41* | *875* | *1,351* | *35/X/9* |
| .. | .. | 7 | .. | 8 | .. | 7 | .. | .. | .. | 6 | 1 | .. | .. | 76 | .. | 12 | .. | 35 | 6 | 187 | 306 | |
| 3 | .. | 3 | 1 | 2 | .. | 6 | .. | 1 | 2 | 5 | 2 | .. | .. | 90 | .. | 3 | .. | 26 | 4 | 175 | 297 | |
| 3 | .. | 2 | .. | 9 | .. | 4 | .. | 4 | .. | 9 | 1 | 6 | 2 | 17 | 2 | 21 | .. | 92 | 12 | 155 | 277 | |
| 2 | 1 | 2 | 2 | 16 | .. | 1 | .. | 2 | .. | 12 | 2 | 1 | .. | 19 | 2 | 24 | .. | 78 | 7 | 211 | 264 | |
| .. | .. | .. | .. | 4 | .. | .. | .. | .. | .. | 3 | .. | 1 | .. | 19 | 1 | 3 | .. | 69 | 12 | 147 | 207 | |
| *19* | *2* | *16* | *11* | *31* | .. | .. | .. | *18* | *3* | *29* | *3* | *19* | *3* | *91* | *5* | *45* | *2* | *359* | *125* | *899* | *1,255* | *35/X/10* |
| 4 | .. | 1 | .. | 11 | .. | .. | .. | 2 | .. | 11 | 3 | 8 | 3 | 17 | .. | 24 | 1 | 71 | 8 | 212 | 251 | |
| 6 | .. | 2 | 1 | 7 | .. | .. | .. | 7 | 3 | 3 | .. | 3 | .. | 18 | .. | 8 | .. | 70 | 7 | 189 | 257 | |
| 5 | 1 | 1 | 7 | 11 | .. | .. | .. | 2 | .. | 6 | .. | 2 | .. | 13 | .. | 3 | .. | 67 | 9 | 151 | 224 | |
| 3 | 1 | 7 | 1 | .. | .. | .. | .. | 2 | .. | 1 | .. | 1 | .. | 27 | 4 | 5 | 1 | 70 | 16 | 174 | 261 | |
| 1 | .. | 5 | 2 | 2 | .. | .. | .. | 5 | .. | 8 | .. | 5 | .. | 16 | 1 | 5 | .. | 81 | 85 | 173 | 262 | |
| *35* | *4* | *70* | *104* | *21* | *1* | *4* | .. | *25* | *7* | *32* | .. | *5* | *2* | *57* | *7* | *51* | .. | *214* | *67* | *807* | *1,019* | *35/X/11* |
| 12 | .. | 30 | 50 | 3 | .. | 4 | .. | 6 | .. | 5 | .. | .. | .. | 9 | .. | 9 | .. | 48 | 27 | 175 | 196 | |
| 9 | .. | 19 | 17 | 3 | .. | .. | .. | 3 | 1 | 3 | .. | 1 | .. | 8 | 1 | 15 | .. | 44 | 30 | 234 | 265 | |
| 10 | 3 | 20 | 25 | 10 | 1 | .. | .. | 4 | .. | 16 | .. | 4 | .. | 20 | 3 | 9 | .. | 53 | 8 | 187 | 275 | |
| 4 | 1 | 1 | 12 | 5 | .. | .. | .. | 12 | 6 | 8 | .. | .. | 2 | 20 | 3 | 18 | .. | 69 | 2 | 211 | 283 | |
| *63* | *7* | *85* | *103* | *9* | *1* | *1* | .. | *22* | *3* | *39* | .. | *10* | .. | *62* | *22* | *26* | .. | *137* | *18* | *508* | *745* | *35/X/12* |
| 10 | 3 | 8 | 11 | 7 | .. | .. | .. | 16 | 3 | 15 | .. | 6 | .. | 29 | 11 | 14 | .. | 62 | 15 | 240 | 315 | |
| 29 | 2 | 33 | 42 | 2 | .. | 1 | .. | .. | .. | 16 | .. | 1 | .. | 19 | 2 | 12 | .. | 52 | 3 | 160 | 248 | |
| 24 | 2 | 44 | 50 | .. | 1 | .. | .. | 6 | .. | 8 | .. | 3 | .. | 14 | 9 | .. | .. | 23 | .. | 108 | 182 | |
| *24* | .. | *35* | *49* | *12* | *1* | *1* | .. | *69* | *13* | *74* | *1* | *5* | *1* | *93* | *27* | *42* | *1* | *178* | *94* | *669* | *1,001* | *35/X/13* |
| 16 | .. | 23 | 41 | 2 | .. | .. | .. | 11 | 6 | 8 | 1 | 3 | .. | 31 | 11 | 9 | .. | 25 | 16 | 170 | 207 | |
| .. | .. | .. | .. | 6 | .. | .. | .. | 22 | 2 | 45 | .. | .. | .. | 20 | 9 | 16 | .. | 65 | 39 | 172 | 330 | |
| 3 | .. | 12 | 8 | 1 | .. | 1 | .. | 23 | .. | 3 | .. | .. | .. | 21 | 3 | 7 | 1 | 50 | 36 | 180 | 234 | |
| 5 | .. | .. | .. | 3 | 1 | .. | .. | 13 | 5 | 18 | .. | 2 | 1 | 21 | 4 | 10 | .. | 38 | 3 | 147 | 230 | |
| *13* | *2* | *50* | *29* | *6* | .. | .. | .. | *48* | *5* | *31* | .. | *4* | *1* | *117* | *16* | *39* | .. | *186* | *43* | *619* | *921* | *35/X/14* |
| 8 | 2 | .. | .. | 3 | .. | .. | .. | 10 | .. | 12 | .. | .. | .. | 25 | .. | 13 | .. | 39 | 6 | 165 | 254 | |
| 1 | .. | 37 | 29 | 1 | .. | .. | .. | 17 | 1 | 4 | .. | 1 | .. | 18 | 6 | 7 | .. | 65 | 13 | 150 | 244 | |
| 1 | .. | 11 | .. | 2 | .. | .. | .. | 13 | 3 | 4 | .. | 3 | .. | 28 | 6 | 7 | .. | 53 | 15 | 155 | 224 | |
| 3 | .. | 2 | .. | .. | .. | .. | .. | 8 | 1 | 11 | .. | .. | 1 | 46 | 4 | 12 | .. | 29 | 9 | 149 | 199 | |
| *11* | .. | *6* | .. | *24* | .. | *1* | .. | *32* | *10* | *79* | *1* | *15* | *1* | *123* | *8* | *83* | *1* | *134* | *31* | *782* | *1,057* | *35/X/15* |
| .. | .. | 1 | .. | 4 | .. | .. | .. | 8 | 7 | 26 | 1 | 5 | .. | 26 | 5 | 34 | 1 | 27 | 6 | 191 | 253 | |
| 6 | .. | 1 | .. | 5 | .. | .. | .. | 12 | 2 | 16 | .. | 1 | .. | 32 | 1 | 10 | .. | 35 | 10 | 179 | 225 | |
| 1 | .. | 4 | .. | 8 | .. | .. | .. | 7 | 1 | 16 | .. | 8 | .. | 38 | .. | 21 | .. | 37 | 4 | 243 | 319 | |
| 4 | .. | .. | .. | 7 | .. | 1 | .. | 5 | .. | 21 | .. | 1 | 1 | 27 | 2 | 18 | .. | 35 | 11 | 169 | 260 | |

## PRIMARY CENSUS ABSTRACT

| Location Code No. | Name of Village/Town/ Ward/Urban Block | Area of village in acres and town/ward of in Km.² | Occupied residential house | Total No. of house-holds | Total Population (Including institutional and houseless population) P | M | F | Scheduled Castes M | F | Scheduled Tribes M | F | Literate and educated persons M | F | (I-IX) Total Workers M | F |
|---|---|---|---|---|---|---|---|---|---|---|---|---|---|---|---|
| 1 | 2 | 3 | 4 | 5 | 6 | 7 | 8 | 9 | 10 | 11 | 12 | 13 | 14 | 15 | 16 |
| *35/X/16* | *Ward No. 16 West Diwanchipura* | *413* | *413* | *2,710* | *1,414* | *1,296* | *19* | *14* | *27* | *4* | *938* | *622* | *500* | *18* |
| | Block No. 62 | 61 | 61 | 442 | 273 | 169 | 19 | 14 | 23 | .. | 162 | 69 | 75 | 1 |
| | Block No. 63 | 80 | 80 | 561 | 281 | 280 | .. | .. | .. | .. | 204 | 148 | 102 | 3 |
| | Block No. 64 | 107 | 107 | 718 | 356 | 362 | .. | .. | .. | .. | 229 | 148 | 125 | 3 |
| | Block No. 65 | 94 | 94 | 578 | 303 | 275 | .. | .. | .. | .. | 224 | 170 | 115 | 6 |
| | Block No. 66 | 71 | 71 | 411 | 201 | 210 | .. | .. | 4 | 4 | 119 | 87 | 83 | 5 |
| *35/X/17* | *Ward No. 17 Golganj* | *351* | *363* | *2,294* | *1,212* | *1,082* | *13* | *4* | *10* | *10* | *966* | *718* | *523* | *38* |
| | Block No. 67 | 91 | 93 | 684 | 357 | 327 | .. | .. | .. | .. | 294 | 215 | 138 | 5 |
| | Block No. 68 | 89 | 92 | 576 | 298 | 278 | .. | .. | .. | .. | 248 | 207 | 135 | 4 |
| | Block No. 69 | 82 | 82 | 479 | 259 | 220 | 4 | 1 | 4 | 4 | 200 | 137 | 125 | 16 |
| | Block No. 70 | 89 | 96 | 555 | 298 | 257 | 9 | 3 | 6 | 6 | 224 | 159 | 125 | 13 |
| *35/X/18* | *Ward No. 18 Chhotimata* | *363* | *366* | *2,141* | *1,072* | *1,069* | *27* | *31* | .. | .. | *805* | *598* | *448* | *37* |
| | Block No. 71 | 102 | 102 | 583 | 285 | 298 | 3 | 9 | .. | .. | 229 | 191 | 126 | 6 |
| | Block No. 72 | 85 | 88 | 495 | 258 | 237 | .. | .. | .. | .. | 195 | 143 | 108 | 10 |
| | Block No. 73 | 89 | 89 | 551 | 276 | 275 | 24 | 22 | .. | .. | 199 | 135 | 106 | 5 |
| | Block No. 74 | 87 | 87 | 512 | 253 | 259 | .. | .. | .. | .. | 182 | 129 | 108 | 16 |
| *35/X/19* | *Ward No. 19 Chhota Bazar* | *487* | *487* | *2,619* | *1,372* | *1,247* | *11* | *10* | *3* | *4* | *1,027* | *705* | *540* | *35* |
| | Block No. 75 | 127 | 127 | 713 | 354 | 359 | 2 | 2 | .. | .. | 257 | 210 | 136 | 12 |
| | Block No. 76 | 140 | 140 | 667 | 361 | 306 | .. | .. | 1 | 2 | 287 | 187 | 148 | 7 |
| | Block No. 77 | 118 | 118 | 681 | 345 | 336 | 4 | 5 | .. | .. | 253 | 183 | 145 | 8 |
| | Block No. 78 | 102 | 102 | 558 | 312 | 246 | 5 | 3 | 2 | 2 | 230 | 125 | 111 | 8 |
| *35/X/20* | *Ward No. 20 Kotharipura* | *397* | *404* | *2,225* | *1,157* | *1,068* | *6* | *2* | *8* | *7* | *755* | *444* | *506* | *71* |
| | Block No. 79 | 84 | 90 | 497 | 259 | 238 | .. | .. | .. | .. | 193 | 130 | 108 | 3 |
| | Block No. 80 | 93 | 93 | 609 | 325 | 284 | .. | .. | .. | .. | 205 | 121 | 142 | 11 |
| | Block No. 81 | 110 | 111 | 546 | 283 | 263 | .. | .. | 5 | 3 | 203 | 120 | 123 | 15 |
| | Block No. 82 | 110 | 110 | 573 | 290 | 283 | 6 | 2 | 3 | 4 | 154 | 73 | 133 | 42 |
| *35/X/21* | *Ward No. 21 Kumharipura* | *353* | *353* | *1,928* | *1,022* | *906* | *98* | *90* | *13* | *10* | *602* | *315* | *419* | *69* |
| | Block No. 83 | 129 | 129 | 686 | 362 | 324 | .. | .. | .. | .. | 180 | 71 | 147 | 13 |
| | Block No. 84 | 107 | 107 | 611 | 324 | 287 | 22 | 17 | 6 | 3 | 205 | 128 | 140 | 20 |
| | Block No. 85 | 117 | 117 | 631 | 336 | 295 | 76 | 73 | 7 | 7 | 217 | 116 | 132 | 36 |
| *35/X/22* | *Ward No. 22 Pratap Ward* | *453* | *453* | *2 204* | *1,138* | *1,066* | *6* | *2* | *6* | *5* | *788* | *568* | *485* | *67* |
| | Block No. 86 | 99 | 99 | 564 | 282 | 282 | 4 | 2 | 3 | 3 | 173 | 139 | 115 | 17 |
| | Block No. 87 | 135 | 135 | 585 | 306 | 279 | 2 | .. | 3 | 2 | 209 | 143 | 138 | 27 |
| | Block No. 88 | 119 | 119 | 601 | 323 | 278 | .. | .. | .. | .. | 224 | 150 | 133 | 11 |
| | Block No. 89 | 100 | 100 | 454 | 227 | 227 | .. | .. | .. | .. | 182 | 136 | 99 | 12 |
| *35/X/* | *Urban Outgrowth 0.32* | *4* | *4* | *16* | *3* | *13* | .. | .. | .. | .. | *1* | .. | *1* | *3* |
| | *Chhindwara Mal. 0.32* | *4* | *4* | *16* | *3* | *13* | .. | .. | .. | .. | *1* | .. | *1* | *3* |
| | Block No. 90 | 4 | 4 | 16 | 3 | 13 | .. | .. | .. | .. | 1 | .. | 1 | 3 |

CHHINDWARA (U.A.)

| Workers | | | | | | | | | | | | | | | | | | | | Non-Workers | | |
|---|---|---|---|---|---|---|---|---|---|---|---|---|---|---|---|---|---|---|---|---|---|---|
| I | | II | | III | | IV | | V(a) | | V(b) | | VI | | VII | | VIII | | IX | | X | | |
| M | F | M | F | M | F | M | F | M | F | M | F | M | F | M | F | M | F | M | F | M | F | L.C. No. |
| 17 | 18 | 19 | 20 | 21 | 22 | 23 | 24 | 25 | 26 | 27 | 28 | 29 | 30 | 31 | 32 | 33 | 34 | 35 | 36 | 37 | 38 | 1 |
| *13* | *1* | *2* | .. | *14* | .. | *4* | .. | *12* | *1* | *67* | *2* | *47* | .. | *145* | *4* | *91* | *2* | *105* | *8* | *914* | *1,278* | *65\|X\|16* |
| 1 | .. | 2 | .. | 2 | .. | .. | .. | 2 | .. | 6 | .. | 3 | .. | 10 | .. | 14 | 1 | 35 | .. | 198 | 168 | |
| 2 | .. | .. | .. | 3 | .. | 1 | .. | .. | .. | 28 | .. | 9 | .. | 20 | .. | 16 | .. | 23 | 3 | 179 | 277 | |
| 1 | .. | .. | .. | 3 | .. | 1 | .. | 2 | 1 | 15 | 1 | 17 | .. | 37 | .. | 32 | .. | 17 | 1 | 231 | 359 | |
| 6 | 1 | .. | .. | 2 | .. | .. | .. | 4 | .. | 5 | .. | 13 | .. | 46 | .. | 17 | 1 | 22 | 4 | 188 | 269 | |
| 3 | .. | .. | .. | 4 | .. | 2 | .. | 4 | .. | 13 | 1 | 5 | .. | 32 | 4 | 12 | .. | 8 | .. | 118 | 205 | |
| *21* | .. | .. | .. | *16* | .. | *26* | .. | *32* | *1* | *37* | .. | *5* | *2* | *238* | *6* | *19* | .. | *129* | *28* | *689* | *1,044* | *35\|X\|17* |
| 5 | .. | .. | .. | 5 | .. | .. | .. | 5 | .. | 12 | .. | 1 | .. | 78 | 2 | 5 | .. | 27 | 3 | 219 | 322 | |
| 7 | .. | .. | .. | 4 | .. | .. | .. | 10 | .. | 10 | .. | .. | .. | 80 | 1 | 2 | .. | 22 | 3 | 163 | 274 | |
| 3 | .. | .. | .. | 4 | .. | 26 | .. | 4 | 1 | 6 | .. | 1 | 2 | 47 | 2 | 3 | .. | 31 | 11 | 134 | 204 | |
| 6 | .. | .. | .. | 3 | .. | .. | .. | 13 | .. | 9 | .. | 3 | .. | 33 | 1 | 9 | .. | 49 | 11 | 173 | 244 | |
| *22* | *1* | *5* | *4* | *6* | .. | .. | .. | *19* | *1* | *58* | *1* | *5* | .. | *190* | *4* | *39* | .. | *104* | *26* | *624* | *1,032* | *35\|X\|18* |
| 10 | .. | 2 | 3 | 2 | .. | .. | .. | 10 | .. | 6 | .. | .. | .. | 59 | 1 | 3 | .. | 34 | 2 | 159 | 292 | |
| 3 | .. | 2 | .. | 1 | .. | .. | .. | .. | 1 | 17 | 1 | 1 | .. | 45 | 1 | 13 | .. | 26 | 7 | 150 | 227 | |
| 5 | 1 | .. | .. | 2 | .. | .. | .. | 9 | .. | 10 | .. | 4 | .. | 40 | 1 | 17 | .. | 19 | 3 | 170 | 270 | |
| 4 | .. | 1 | 1 | 1 | .. | .. | .. | .. | .. | 25 | .. | .. | .. | 46 | 1 | 6 | .. | 25 | 14 | 145 | 243 | |
| *10* | .. | *1* | *1* | *23* | .. | .. | .. | *61* | *2* | *32* | *2* | *5* | .. | *196* | *9* | *44* | .. | *168* | *21* | *832* | *1,212* | *35\|X\|19* |
| 5 | .. | .. | .. | 4 | .. | .. | .. | 12 | 1 | 3 | .. | 1 | .. | 61 | 4 | 8 | .. | 42 | 7 | 218 | 347 | |
| 3 | .. | 1 | 1 | 9 | .. | — | — | 30 | .. | 9 | 1 | .. | .. | 56 | 3 | 9 | .. | 31 | 2 | 213 | 299 | |
| 2 | .. | .. | .. | 9 | .. | .. | .. | 12 | .. | 8 | 1 | 1 | .. | 56 | 1 | 10 | .. | 47 | 6 | 200 | 328 | |
| .. | .. | .. | .. | 1 | .. | .. | .. | 7 | 1 | 12 | — | 3 | .. | 23 | 1 | 17 | .. | 48 | 6 | 201 | 238 | |
| *8* | *1* | *13* | *11* | *34* | *1* | *1* | .. | *99* | *4* | *47* | *19* | *4* | *1* | *142* | *15* | *32* | .. | *126* | *19* | *651* | *997* | *35\|X\|20* |
| .. | .. | 1 | .. | 5 | .. | .. | .. | 26 | .. | 9 | .. | — | .. | 34 | .. | 3 | .. | 30 | 3 | 151 | 235 | |
| 1 | 1 | 1 | .. | .. | .. | .. | .. | 63 | .. | 17 | 2 | 2 | 1 | 22 | 1 | 5 | .. | 31 | 6 | 183 | 273 | |
| 4 | .. | 8 | 9 | 2 | .. | .. | .. | 3 | .. | 15 | — | 1 | .. | 38 | 3 | 13 | .. | 39 | 3 | 160 | 248 | |
| 3 | .. | 3 | 2 | 27 | 1 | 1 | — | 7 | 4 | 6 | 17 | 1 | .. | 48 | 11 | 11 | .. | 26 | 7 | 157 | 241 | |
| *7* | .. | *3* | .. | *14* | .. | *1* | .. | *90* | *16* | *38* | *7* | *3* | .. | *149* | *11* | *21* | *1* | *93* | *34* | *603* | *837* | *35\|X\|21* |
| .. | .. | 3 | .. | 5 | — | 1 | .. | 52 | 4 | 4 | .. | 1 | .. | 44 | 5 | 9 | 1 | 28 | 3 | 215 | 311 | |
| 5 | .. | .. | .. | 7 | .. | — | .. | 23 | 5 | 22 | 2 | .. | .. | 52 | 3 | 6 | .. | 25 | 10 | 184 | 267 | |
| 2 | .. | .. | .. | 2 | — | .. | .. | 15 | 7 | 12 | 5 | 2 | .. | 53 | 3 | 6 | .. | 40 | 21 | 204 | 259 | |
| *12* | .. | *20* | *15* | *36* | .. | .. | .. | *14* | *4* | *18* | .. | *6* | .. | *139* | *7* | *44* | .. | *196* | *41* | *653* | *999* | *35\|X\|22* |
| 1 | .. | 8 | 6 | 11 | .. | .. | .. | 1 | 1 | 2 | .. | .. | .. | 45 | 1 | 6 | .. | 41 | 9 | 167 | 265 | |
| 1 | .. | .. | .. | 10 | .. | .. | .. | 2 | 1 | 6 | .. | 2 | .. | 42 | 3 | 17 | .. | 58 | 23 | 168 | 252 | |
| 10 | .. | 8 | 2 | 8 | .. | .. | .. | 9 | 2 | 1 | .. | 2 | .. | 36 | .. | 10 | .. | 49 | 7 | 190 | 267 | |
| .. | .. | 4 | 7 | 7 | .. | .. | .. | 2 | .. | 9 | .. | 2 | .. | 16 | 3 | 11 | .. | 43 | 2 | 128 | 215 | |
| *1* | *1* | .. | *1* | .. | .. | .. | .. | .. | *1* | .. | .. | .. | .. | .. | .. | .. | .. | .. | .. | *2* | *10* | |
| *1* | *1* | .. | *1* | .. | .. | .. | .. | .. | 1 | .. | .. | .. | .. | .. | .. | .. | .. | .. | .. | *2* | *10* | |
| 1 | 1 | .. | 1 | .. | .. | .. | .. | .. | 1 | .. | .. | .. | .. | .. | .. | .. | .. | .. | .. | 2 | 10 | |

## PRIMARY CENSUS ABSTRACT

| Location Code No. | Name of Village/Town/ Ward/Urban Block | Area of village in acres and of town/ward in Km.$^2$ | Occupied residential houses | Total No. of house-holds | Total Population (Including institutional and houseless population) P | M | F | Scheduled Castes M | F | Scheduled Tribes M | F | Literate and educated persons M | F | (I-IX) Total Workers M | F |
|---|---|---|---|---|---|---|---|---|---|---|---|---|---|---|---|
| 1 | 2 | 3 | 4 | 5 | 6 | 7 | 8 | 9 | 10 | 11 | 12 | 13 | 14 | 15 | 16 |
| 35/2 | **Amarwara Tahsil (Rural)** | **3,677.6** | **40,242** | | **109,681** | | | **10,861** | | **42,669** | | **26,547** | | **61,995** | |
| | | | **35,666** | | **218,982** | | **1,09,301** | | **10,808** | | **45,512** | | **7,407** | | **27,909** |
| 1 | Madhi | 2,316.69 | 23 | 23 | 111 | 60 | 51 | .. | .. | 52 | 51 | 1 | .. | 38 | 19 |
| 2 | Pando | 3,869.40 | 17 | 17 | 85 | 37 | 48 | .. | .. | 37 | 48 | .. | .. | 25 | 21 |
| 3 | Chargaon | 2,347.63 | 32 | 32 | 98 | 48 | 50 | .. | .. | 48 | 50 | .. | .. | 30 | 9 |
| 4 | Gheri Bakodi | 1,611.00 | 5 | 5 | 13 | 7 | 6 | .. | .. | 7 | 6 | .. | .. | 3 | 3 |
| 5 | Kodiya | 1,957.00 | 6 | 6 | 18 | 3 | 15 | .. | .. | 3 | 15 | .. | .. | 2 | 8 |
| 6 | Baghi | 1,525.00 | 15 | 15 | 74 | 45 | 29 | .. | .. | 35 | 29 | 1 | .. | 21 | 18 |
| 7 | Bhound | 4,328.00 | 23 | 23 | 60 | 31 | 29 | .. | .. | 31 | 29 | .. | .. | 23 | 19 |
| 8 | Malpani | 2,644.94 | 33 | 33 | 89 | 43 | 46 | 1 | .. | 40 | 46 | 2 | .. | 27 | 22 |
| 9 | Pathaghat Dayaniya | 1,661.00 | 10 | 10 | 36 | 20 | 16 | .. | .. | 19 | 16 | 3 | .. | 13 | 8 |
| 10 | Chilak | 3,099.00 | 10 | 10 | 48 | 30 | 18 | .. | .. | 29 | 18 | 1 | .. | 18 | 12 |
| 11 | Ghumar | 2,501.00 | 4 | 4 | 4 | 4 | .. | .. | .. | 3 | .. | 1 | .. | 3 | .. |
| 12 | Nikahi | 1,548.00 | 7 | 8 | 38 | 23 | 15 | .. | .. | 23 | 15 | . | .. | 13 | 6 |
| 13 | Khamarpani | 2,694.00 | .. | .. | .. | .. | Uninhabited | | | .. | .. | .. | .. | .. | .. |
| 14 | Unchakheda | 1,375.00 | 3 | 3 | 13 | 7 | 6 | .. | .. | 6 | 6 | 1 | .. | 4 | 3 |
| 15 | Baloosar | 2,236.00 | 26 | 28 | 126 | 64 | 62 | .. | .. | 64 | 62 | .. | .. | 42 | 34 |
| 16 | Dhadharpani | 1,680.00 | .. | .. | .. | .. | Uninhabited | | | .. | .. | .. | .. | . | .. |
| 17 | Rawalghondi | 1,706.00 | 6 | 6 | 29 | 16 | 13 | .. | .. | 16 | 13 | 2 | .. | 14 | 7 |
| 18 | Batkagarh | 415.00 | .. | .. | .. | .. | Uninhabited | | | .. | .. | .. | .. | .. | .. |
| 19 | Lohajhiri | 1,330.00 | 2 | 2 | 8 | 4 | 4 | .. | .. | .. | .. | .. | .. | 3 | 2 |
| 20 | Digdhar | 1,355.00 | 11 | 17 | 97 | 53 | 44 | .. | .. | 50 | 44 | 2 | .. | 35 | 23 |
| 21 | Dhabardhana | 808.00 | .. | .. | .. | .. | Uninhabited | | | .. | .. | .. | .. | .. | .. |
| 22 | Khirkighat | 2,348.93 | 50 | 51 | 174 | 85 | 89 | .. | .. | 84 | 89 | 2 | .. | 57 | 51 |
| 23 | Purpural | 1,316.00 | ... | .. | ... | .. | Uninhabited | | | .. | .. | .. | .. | .. | .. |
| 24 | Kareli | 4,186.00 | 14 | 19 | 79 | 41 | 38 | .. | .. | 41 | 38 | .. | .. | 28 | 24 |
| 25 | Noniyadhana | 1,315.00 | ... | .. | .. | .. | Uninhabited | | | .. | .. | .. | .. | .. | .. |
| 26 | Gangai | 4,512.13 | 67 | 80 | 426 | 209 | 217 | 15 | 16 | 191 | 201 | 10 | .. | 116 | 103 |
| | *Gangai Jamundhana* | | *16* | *16* | *93* | *45* | *48* | .. | .. | *45* | *48* | *1* | .. | *22* | *25* |
| | *Budera* | | *4* | *4* | *26* | *12* | *14* | .. | .. | *12* | *14* | .. | .. | *6* | *6* |
| | *Pateldhana* | | *8* | *8* | *46* | *22* | *24* | .. | .. | *22* | *24* | *3* | .. | *15* | *11* |
| | *Berdhana* | | *17* | *18* | *101* | *47* | *54* | *15* | *16* | *32* | *38* | *2* | .. | *28* | *26* |
| | *Gangai* | | *22* | *34* | *160* | *83* | *77* | .. | .. | *80* | *77* | *4* | .. | *45* | *35* |
| 27 | Rater | 2,974.06 | 26 | 28 | 116 | 58 | 58 | .. | .. | 58 | 58 | 4 | .. | 45 | 35 |
| 28 | Ojhaldhana | 3,697.64 | 88 | 91 | 435 | 216 | 219 | 1 | ... | 214 | 219 | 22 | 2 | 147 | 136 |
| | *Ojhaldhana* | | *30* | *30* | *135* | *64* | *71* | *1* | ... | *62* | *71* | *9* | *2* | *44* | *40* |
| | *Chikhalpura* | | *11* | *11* | *62* | *30* | *32* | .. | .. | *30* | *32* | *1* | .. | *20* | *16* |
| | *Khokhpura* | | *16* | *18* | *90* | *46* | *44* | .. | ... | *46* | *44* | *1* | .. | *29* | *30* |
| | *Beechpura* | | *7* | *7* | *34* | *22* | *12* | .. | .. | *22* | *12* | *3* | .. | *13* | *9* |
| | *Badapura* | | *24* | *25* | *114* | *54* | *60* | .. | .. | *54* | *60* | *8* | .. | *41* | *41* |
| 29 | Mukakheda | 1,433.48 | 21 | 23 | 145 | 73 | 72 | ... | .. | 72 | 72 | 1 | .. | 46 | 27 |
| 30 | Chargaon Khurd | 3,248.66 | 30 | 30 | 178 | 91 | 87 | ... | .. | 60 | 72 | 24 | 4 | 52 | 13 |
| 31 | Pindrai | 789.35 | 21 | 26 | 102 | 57 | 45 | .. | .. | 57 | 45 | 2 | .. | 30 | 1 |
| 32 | Bamhani | 9,531.30 | 104 | 109 | 622 | 323 | 299 | 23 | 22 | 89 | 99 | 86 | 20 | 167 | 32 |
| | *Bamhani* | | *43* | *44* | *250* | *129* | *121* | .. | .. | *11* | *12* | *39* | *8* | *68* | *25* |
| | *Godipura* | | *14* | *16* | *91* | *41* | *50* | .. | .. | *2* | *2* | *15* | *5* | *22* | *3* |
| | *Ahirpura* | | *34* | *35* | *199* | *107* | *92* | *4* | *4* | *60* | *76* | *22* | *3* | *51* | *1* |
| | *Chamaripura* | | *13* | *14* | *82* | *46* | *36* | *19* | *18* | *16* | *9* | *10* | *4* | *26* | *3* |
| 33 | Singhodi | 862.58 | 16 | 20 | 103 | 50 | 53 | 10 | 10 | 15 | 24 | 6 | 1 | 30 | 1 |
| 34 | Purtala | 905.00 | 25 | 25 | 102 | 55 | 47 | .. | .. | 55 | 47 | 7 | 1 | 29 | 15 |

| Workers | | | | | | | | | | | | | | | | | | | | | | |
|---|---|---|---|---|---|---|---|---|---|---|---|---|---|---|---|---|---|---|---|---|---|---|
| I | | II | | III | | IV | | V(a) | | V(b) | | VI | | VII | | VIII | | IX | | X Non-Workers | | L.C. No. |
| M | F | M | F | M | F | M | F | M | F | M | F | M | F | M | F | M | F | M | F | M | F | |
| 17 | 18 | 19 | 20 | 21 | 22 | 23 | 24 | 25 | 26 | 27 | 28 | 29 | 30 | 31 | 32 | 33 | 34 | 35 | 36 | 37 | 38 | 1 |
| **40,644** | | **12,924** | | **1,603** | | **15** | | **1,906** | | **298** | | **298** | | **1,564** | | **156** | | **2,587** | | **47,686** | | **35/2** |
| **10,856** | | **16,134** | | **113** | | .. | | **287** | | **42** | | | **24** | | **137** | | **1** | | **315** | **81,392** | | |
| 24 | 11 | 13 | 8 | 1 | .. | .. | .. | .. | .. | .. | .. | .. | .. | .. | .. | .. | .. | .. | .. | 22 | 32 | 1 |
| 24 | 21 | .. | .. | 1 | .. | .. | .. | .. | .. | .. | .. | .. | .. | .. | .. | .. | .. | .. | .. | 12 | 27 | 2 |
| 8 | 1 | 22 | 8 | .. | .. | .. | .. | .. | .. | .. | .. | .. | .. | .. | .. | .. | .. | .. | .. | 18 | 41 | 3 |
| 3 | 3 | .. | .. | .. | .. | .. | .. | .. | .. | .. | .. | .. | .. | .. | .. | .. | .. | .. | .. | 4 | 3 | 4 |
| 2 | 8 | .. | .. | .. | .. | .. | .. | .. | .. | .. | .. | .. | .. | .. | .. | .. | .. | .. | .. | 1 | 7 | 5 |
| 17 | 12 | 3 | 6 | 1 | .. | .. | .. | .. | .. | .. | .. | .. | .. | .. | .. | .. | .. | .. | .. | 24 | 11 | 6 |
| 18 | 15 | 5 | 4 | .. | .. | .. | .. | .. | .. | .. | .. | .. | .. | .. | .. | .. | .. | .. | .. | 8 | 10 | 7 |
| 17 | 18 | 3 | 4 | 1 | .. | .. | .. | .. | .. | .. | .. | .. | .. | .. | .. | .. | .. | 6 | .. | 16 | 24 | 8 |
| 12 | 8 | .. | .. | .. | .. | .. | .. | .. | .. | .. | .. | .. | .. | .. | .. | .. | .. | 1 | .. | 7 | 8 | 9 |
| 13 | 9 | 4 | 3 | 1 | .. | .. | .. | .. | .. | .. | .. | .. | .. | .. | .. | .. | .. | .. | .. | 12 | 6 | 10 |
| .. | .. | .. | .. | .. | .. | .. | .. | .. | .. | .. | .. | .. | .. | .. | .. | .. | .. | 3 | .. | 1 | .. | 11 |
| 11 | 5 | 2 | 1 | .. | .. | .. | .. | .. | .. | .. | .. | .. | .. | .. | .. | .. | .. | .. | .. | 10 | 9 | 12 |
| .. | .. | .. | .. | .. | .. | .. | .. | Uninhabited | | .. | .. | .. | .. | .. | .. | .. | .. | .. | .. | .. | .. | 13 |
| .. | .. | 2 | 2 | 2 | 1 | .. | .. | .. | .. | .. | .. | .. | .. | .. | .. | .. | .. | .. | .. | 3 | 3 | 14 |
| 12 | 13 | 20 | 21 | 10 | .. | .. | .. | .. | .. | .. | .. | .. | .. | .. | .. | .. | .. | .. | .. | 22 | 28 | 15 |
| .. | .. | .. | .. | .. | .. | .. | .. | Uninhabited | | .. | .. | .. | .. | .. | .. | .. | .. | .. | .. | .. | .. | 16 |
| 12 | 7 | 1 | .. | 1 | .. | .. | .. | .. | .. | .. | .. | .. | .. | .. | .. | .. | .. | .. | .. | 2 | 6 | 17 |
| .. | .. | .. | .. | .. | .. | .. | .. | Uninhabited | | .. | .. | .. | .. | .. | .. | .. | .. | .. | .. | .. | .. | 18 |
| .. | .. | .. | .. | 3 | .. | .. | .. | .. | .. | .. | 2 | .. | .. | .. | .. | .. | .. | .. | .. | 1 | 2 | 19 |
| 12 | 9 | 16 | 11 | 7 | .. | .. | .. | .. | .. | .. | 3 | .. | .. | .. | .. | .. | .. | .. | .. | 18 | 21 | 20 |
| .. | .. | .. | .. | .. | .. | .. | .. | Uninhabited | | .. | .. | .. | .. | .. | .. | .. | .. | .. | .. | .. | .. | 21 |
| 33 | 24 | 22 | 27 | 1 | .. | .. | .. | .. | .. | .. | .. | .. | .. | .. | .. | .. | .. | 1 | .. | 28 | 38 | 22 |
| .. | .. | .. | .. | .. | .. | .. | .. | Uninhabited | | .. | .. | .. | .. | .. | .. | .. | .. | .. | .. | .. | .. | 23 |
| 25 | 21 | 1 | 3 | .. | .. | .. | .. | .. | .. | .. | .. | .. | .. | .. | .. | .. | .. | 2 | .. | 13 | 14 | 24 |
| .. | .. | .. | .. | .. | .. | .. | .. | Uninhabited | | .. | .. | .. | .. | .. | .. | .. | .. | .. | .. | .. | .. | 25 |
| 99 | 89 | 13 | 12 | .. | .. | .. | .. | 3 | 2 | .. | .. | .. | .. | .. | .. | .. | .. | 1 | .. | 93 | 114 | 26 |
| *19* | *20* | *3* | *5* | .. | .. | .. | .. | .. | .. | .. | .. | .. | .. | .. | .. | .. | .. | .. | .. | *23* | *23* | |
| *3* | *3* | *3* | *3* | .. | .. | .. | .. | .. | .. | .. | .. | .. | .. | .. | .. | .. | .. | .. | .. | *6* | *8* | |
| *15* | *11* | .. | .. | .. | .. | .. | .. | .. | .. | . | .. | .. | .. | .. | .. | .. | .. | .. | .. | *7* | *13* | |
| *23* | *21* | *3* | *3* | .. | .. | .. | .. | *2* | *2* | .. | .. | .. | .. | .. | .. | .. | .. | .. | .. | *19* | *28* | |
| *39* | *34* | *4* | *1* | .. | .. | .. | .. | *1* | .. | .. | .. | .. | .. | .. | .. | .. | .. | *1* | .. | *38* | *42* | |
| 41 | 35 | .. | .. | 4 | .. | .. | .. | .. | .. | .. | .. | .. | .. | .. | .. | .. | .. | .. | .. | 13 | 23 | 27 |
| 130 | 119 | 3 | 17 | 2 | .. | .. | .. | .. | .. | .. | .. | .. | .. | 1 | .. | .. | .. | 11 | .. | 69 | 83 | 28 |
| *37* | *36* | .. | *4* | *1* | .. | .. | .. | .. | .. | .. | .. | .. | .. | .. | .. | .. | .. | *6* | .. | *20* | *31* | |
| *16* | *13* | *1* | *3* | *1* | .. | .. | .. | .. | .. | .. | .. | .. | .. | .. | .. | .. | .. | *2* | .. | *10* | *16* | |
| *28* | *26* | .. | *4* | .. | .. | .. | .. | .. | .. | .. | .. | .. | .. | *1* | .. | .. | .. | .. | .. | *17* | *14* | |
| *13* | *9* | .. | .. | .. | .. | .. | .. | .. | .. | .. | .. | .. | .. | .. | .. | .. | .. | .. | .. | *9* | *3* | |
| *36* | *35* | *2* | *6* | .. | .. | .. | .. | .. | .. | .. | .. | .. | .. | .. | .. | .. | .. | *3* | .. | *13* | *19* | |
| 41 | 23 | 5 | 4 | .. | .. | .. | .. | .. | .. | .. | .. | .. | .. | .. | .. | .. | .. | .. | .. | 27 | 45 | 29 |
| 31 | .. | 16 | 13 | 2 | .. | .. | .. | 1 | .. | .. | .. | .. | .. | .. | .. | .. | .. | 2 | .. | 39 | 74 | 30 |
| 25 | .. | 5 | 1 | .. | .. | .. | .. | .. | .. | .. | .. | .. | .. | .. | .. | .. | .. | .. | .. | 27 | 44 | 31 |
| 74 | 2 | 51 | 30 | 15 | .. | .. | .. | 3 | .. | 1 | .. | .. | .. | 17 | .. | 1 | .. | 5 | .. | 156 | 267 | 32 |
| *31* | *1* | *25* | *24* | *3* | .. | .. | .. | .. | .. | *1* | .. | .. | .. | *8* | .. | .. | .. | .. | .. | *61* | *96* | |
| *10* | .. | *4* | *3* | *4* | .. | .. | .. | .. | .. | .. | .. | .. | .. | *3* | .. | .. | .. | *1* | .. | *19* | *47* | |
| *22* | .. | *14* | *1* | *5* | .. | .. | .. | *2* | .. | .. | .. | .. | .. | *6* | .. | *1* | .. | *1* | .. | *56* | *91* | |
| *11* | *1* | *8* | *2* | *3* | .. | .. | .. | *1* | .. | .. | .. | .. | .. | .. | .. | .. | .. | *3* | .. | *20* | *33* | |
| 24 | .. | 6 | 1 | .. | .. | .. | .. | .. | .. | .. | .. | .. | .. | .. | .. | .. | .. | .. | .. | 20 | 52 | 33 |
| 26 | .. | 3 | 15 | .. | .. | .. | .. | .. | .. | .. | .. | .. | .. | .. | .. | .. | .. | .. | .. | 26 | 32 | 34 |

## PRIMARY CENSUS ABSTRACT

| Location Code No. | Name of Village/Town/ Ward/Urban Block | Area of village in acres and of town/ward in Km.² | Occupied residential houses | Total No. of house holds | Total Population (Including institutional and houseless population) | | | Scheduled Castes | | Scheduled Tribes | | Literate and educated persons | | (I-IX) Total Workers | |
|---|---|---|---|---|---|---|---|---|---|---|---|---|---|---|---|
| | | | | | P | M | F | M | F | M | F | M | F | M | F |
| 1 | 2 | 3 | 4 | 5 | 6 | 7 | 8 | 9 | 10 | 11 | 12 | 13 | 14 | 15 | 16 |
| 35 | Bodal Kachar | 2,068.07 | 36 | 36 | 159 | 86 | 73 | 10 | 8 | 71 | 63 | 6 | .. | 54 | 11 |
| 36 | Gudi | 3,421.00 | 25 | 25 | 84 | 40 | 44 | .. | .. | 40 | 44 | .. | .. | 28 | 20 |
| | *Gudi* | | *5* | *5* | *17* | *7* | *10* | .. | .. | *7* | *10* | .. | .. | *4* | *2* |
| | *Birdha* | | *20* | *20* | *67* | *33* | *34* | .. | .. | *33* | *34* | .. | .. | *24* | *18* |
| | *Gelanghati* | | .. | .. | .. | .. | Uninhabited | | | .. | .. | .. | .. | .. | .. |
| 37 | Golhanghati | 2,750.00 | .. | .. | .. | .. | Uninhabited | | | .. | .. | .. | .. | .. | .. |
| 38 | Samardoh | 2,683.00 | 3 | 3 | 14 | 8 | 6 | .. | .. | 8 | 6 | 1 | .. | 4 | . |
| 39 | Chakhla | 3,264.81 | 39 | 39 | 188 | 97 | 91 | 3 | 3 | 87 | 87 | 11 | 2 | 53 | 11 |
| | *Chakhla* | | *8* | *8* | *33* | *20* | *13* | *1* | *1* | *19* | *12* | *3* | .. | *11* | .. |
| | *Godipura* | | *31* | *31* | *155* | *77* | *78* | *2* | *2* | *68* | *75* | *8* | *2* | *42* | *11* |
| 40 | Dahiyar | 1,440.45 | 15 | 16 | 131 | 69 | 62 | 10 | 11 | 56 | 49 | 12 | 2 | 33 | 16 |
| 41 | Pipariya | 430.66 | 3 | 3 | 14 | 10 | 4 | .. | .. | 10 | 4 | .. | .. | 8 | .. |
| 42 | Koshmi | 2,994.47 | 33 | 35 | 204 | 99 | 105 | 4 | 2 | 51 | 65 | 18 | 9 | 57 | 7 |
| 43 | Kapurnala | 4,226.00 | 23 | 24 | 146 | 76 | 70 | .. | .. | 69 | 68 | 3 | .. | 51 | 1 |
| 44 | Godalpani | 5,157.00 | 49 | 49 | 256 | 130 | 126 | 3 | 3 | 126 | 120 | 4 | 5 | 64 | 4 |
| | *Godalpani* | | *13* | *13* | *69* | *37* | *32* | *3* | *3* | *33* | *26* | *3* | *3* | *15* | *1* |
| | *Peepardhar* | | *18* | *18* | *92* | *46* | *46* | .. | .. | *46* | *46* | .. | .. | *20* | .. |
| | *Nagdon* | | *12* | *12* | *61* | *31* | *30* | .. | .. | *31* | *30* | .. | .. | *19* | *2* |
| | *Khari* | | *6* | *6* | *34* | *16* | *18* | .. | .. | *16* | *18* | *1* | *2* | *10* | *1* |
| 45 | Rajola | 1,681.00 | 26 | 27 | 209 | 110 | 99 | .. | .. | 110 | 99 | 1 | .. | 53 | .. |
| | *Rajola* | | *10* | *10* | *74* | *35* | *39* | .. | .. | *35* | *39* | *1* | .. | *19* | .. |
| | *Khapadhana* | | *16* | *17* | *135* | *75* | *60* | .. | .. | *75* | *60* | .. | .. | *34* | .. |
| 46 | Gohikheda | 4,342.00 | 4 | 4 | 19 | 7 | 12 | .. | .. | 6 | 12 | 1 | .. | 5 | .. |
| 47 | Karadund | 1,522.00 | 10 | 10 | 49 | 24 | 25 | .. | .. | 24 | 25 | 2 | .. | 15 | .. |
| 48 | Jamundhar | 450.00 | .. | .. | .. | .. | Uninhabited | | | .. | .. | .. | .. | .. | .. |
| 49 | Dalel | 1,103.00 | 15 | 15 | 94 | 43 | 51 | .. | .. | 43 | 51 | .. | .. | 21 | .. |
| | *Dalel* | | *10* | *10* | *61* | *30* | *31* | .. | .. | *30* | *31* | .. | .. | *14* | .. |
| | *Hadgaldhana* | | *5* | *5* | *33* | *13* | *20* | .. | .. | *13* | *20* | .. | .. | *7* | .. |
| 50 | Rojani | 2,957.00 | 22 | 27 | 139 | 69 | 70 | .. | .. | 66 | 69 | 1 | .. | 40 | 11 |
| | *Rojani* | | *10* | *13* | *64* | *31* | *33* | .. | .. | *31* | *33* | .. | .. | *22* | *3* |
| | *Aamdhana* | | *12* | *14* | *75* | *38* | *37* | .. | .. | *35* | *36* | *1* | .. | *18* | *8* |
| 51 | Banskheda | 1,517,61 | 14 | 15 | 84 | 43 | 41 | .. | .. | 42 | 41 | .. | .. | 21 | 10 |
| 52 | Kamtha | 1,552.00 | 26 | 28 | 183 | 87 | 96 | .. | .. | 87 | 95 | .. | .. | 50 | 31 |
| 53 | Chatni | 1,460.00 | 36 | 44 | 208 | 114 | 94 | .. | .. | 114 | 94 | 2 | .. | 64 | 22 |
| | *Chatni* | | *24* | *28* | *129* | *69* | *60* | .. | .. | *69* | *60* | .. | .. | *41* | *18* |
| | *Moharpani* | | *12* | *16* | *79* | *45* | *34* | .. | .. | *45* | *34* | *2* | .. | *23* | *4* |
| 54 | Bhaisarboh | 4,337.92 | 63 | 69 | 363 | 182 | 181 | .. | .. | 178 | 178 | 3 | .. | 108 | 48 |
| | *Bhaisarboh* | | .. | .. | .. | .. | Uninhabited | .. | | .. | .. | .. | .. | .. | .. |
| | *Bijadhana* | | *26* | *28* | *144* | *71* | *73* | .. | .. | *70* | *72* | .. | .. | *42* | *19* |
| | *Mahubadhana* | | *3* | *4* | *23* | *13* | *10* | .. | .. | *13* | *10* | .. | .. | *6* | *3* |
| | *Madulpani* | | *34* | *37* | *196* | *98* | *98* | .. | .. | *95* | *96* | *3* | .. | *60* | *26* |
| 55 | Dhan Khudra | 2,086.08 | 31 | 31 | 203 | 103 | 100 | .. | .. | 103 | 100 | .. | .. | 60 | 26 |
| | *Dhankhudra* | | *15* | *15* | *96* | *49* | *47* | .. | .. | *49* | *47* | .. | .. | *27* | *10* |
| | *Rehudhana* | | *16* | *16* | *107* | *54* | *53* | .. | .. | *54* | *53* | .. | .. | *33* | *16* |
| 56 | Ankhabadi | 2,253.42 | 48 | 48 | 247 | 125 | 122 | .. | .. | 125 | 122 | 2 | .. | 67 | 39 |
| | *Ankhabadi* | | *27* | *27* | *142* | *69* | *73* | .. | .. | *69* | *73* | *2* | .. | *39* | *25* |
| | *Sarrigudi (Sarri)* | | *12* | *12* | *60* | *31* | *29* | .. | .. | *31* | *29* | .. | .. | *14* | *9* |
| | *Sarrigudi* | | *5* | *5* | *23* | *12* | *11* | .. | .. | *12* | *11* | .. | .. | *5* | *2* |
| | *Madupakheda* | | *4* | *4* | *22* | *13* | *9* | .. | .. | *13* | *9* | .. | .. | *9* | *3* |
| 57 | Karaghat | 1,083.54 | 17 | 17 | 147 | 75 | 72 | .. | .. | 75 | 72 | 1 | .. | 38 | .. |

| Workers | | | | | | | | | | | | | | | | | | | | Non-Workers | | |
|---|---|---|---|---|---|---|---|---|---|---|---|---|---|---|---|---|---|---|---|---|---|---|
| I | | II | | III | | IV | | V(a) | | V(b) | | VI | | VII | | VIII | | IX | | X | | L.C. No. |
| M | F | M | F | M | F | M | F | M | F | M | F | M | F | M | F | M | F | M | F | M | F | |
| 17 | 18 | 19 | 20 | 21 | 22 | 23 | 24 | 25 | 26 | 27 | 28 | 29 | 30 | 31 | 32 | 33 | 34 | 35 | 36 | 37 | 38 | 1 |
| 30 | 4 | 19 | 7 | 4 | .. | .. | .. | .. | .. | .. | .. | .. | .. | .. | .. | .. | .. | 1 | .. | 32 | 62 | 35 |
| .. | .. | 28 | 20 | .. | .. | .. | .. | .. | .. | .. | .. | .. | .. | .. | .. | .. | .. | .. | .. | 12 | 24 | 36 |
| .. | .. | *4* | 2 | .. | .. | .. | .. | .. | .. | .. | .. | .. | .. | .. | .. | .. | .. | .. | .. | *3* | *8* | |
| .. | .. | *24* | *18* | .. | .. | .. | .. | .. | .. | .. | .. | .. | .. | .. | .. | .. | .. | .. | .. | *9* | *16* | |
| .. | .. | .. | .. | .. | .. | .. | .. | Uninhabited | | .. | .. | .. | .. | .. | .. | .. | .. | .. | .. | .. | .. | |
| .. | .. | .. | .. | .. | .. | .. | .. | Uninhabited | | .. | .. | .. | .. | .. | .. | .. | .. | .. | .. | .. | .. | 37 |
| 1 | .. | 2 | 2 | .. | .. | .. | .. | 1 | .. | .. | .. | .. | .. | .. | .. | .. | .. | .. | .. | 4 | 4 | 38 |
| 46 | 2 | 2 | 9 | 2 | .. | .. | .. | 2 | .. | .. | .. | .. | .. | 1 | .. | .. | .. | .. | .. | 44 | 80 | 39 |
| *9* | .. | *1* | .. | *1* | .. | .. | .. | .. | .. | .. | .. | .. | .. | .. | .. | .. | .. | .. | .. | *9* | *13* | |
| *37* | *2* | *1* | *9* | *1* | .. | .. | .. | *2* | .. | .. | .. | .. | .. | *1* | .. | .. | .. | .. | .. | *35* | *67* | |
| 29 | .. | 3 | 16 | .. | .. | .. | .. | .. | .. | .. | .. | .. | .. | .. | .. | .. | .. | 1 | .. | 36 | 46 | 40 |
| 7 | .. | 1 | .. | .. | .. | .. | .. | .. | .. | .. | .. | .. | .. | .. | .. | .. | .. | .. | .. | 2 | 4 | 41 |
| 32 | 1 | 6 | 6 | 17 | .. | .. | .. | .. | .. | .. | .. | .. | .. | .. | .. | .. | .. | 2 | .. | 42 | 98 | 42 |
| 37 | .. | 7 | .. | 5 | .. | .. | .. | .. | .. | .. | .. | .. | .. | .. | .. | .. | .. | 2 | 1 | 25 | 69 | 43 |
| 34 | .. | 28 | 4 | .. | .. | .. | .. | .. | .. | .. | .. | .. | .. | .. | .. | .. | .. | 2 | .. | 66 | 122 | 44 |
| *7* | .. | *6* | *1* | .. | .. | .. | .. | .. | .. | .. | .. | .. | .. | .. | .. | .. | .. | *2* | .. | *22* | *31* | |
| *12* | .. | *8* | .. | .. | .. | .. | .. | .. | .. | .. | .. | .. | .. | .. | .. | .. | .. | .. | .. | *26* | *46* | |
| *10* | .. | *9* | *2* | .. | .. | .. | .. | .. | .. | .. | .. | .. | .. | .. | .. | .. | .. | .. | .. | *12* | *28* | |
| *5* | .. | *5* | *1* | .. | .. | .. | .. | .. | .. | .. | .. | .. | .. | .. | .. | .. | .. | .. | .. | *6* | *17* | |
| 30 | .. | 22 | .. | 1 | .. | .. | .. | .. | .. | .. | .. | .. | .. | .. | .. | .. | .. | .. | .. | 57 | 99 | 45 |
| *11* | .. | *7* | .. | *1* | .. | .. | .. | .. | .. | .. | .. | .. | .. | .. | .. | .. | .. | .. | .. | *16* | *39* | |
| *19* | .. | *15* | .. | .. | .. | .. | .. | .. | .. | .. | .. | .. | .. | .. | .. | .. | .. | .. | .. | *41* | *60* | |
| 3 | .. | 1 | .. | 1 | .. | .. | .. | .. | .. | .. | .. | .. | .. | .. | .. | .. | .. | .. | .. | 2 | 12 | 46 |
| 13 | .. | 1 | .. | .. | .. | .. | .. | .. | .. | .. | .. | .. | .. | 1 | .. | .. | .. | .. | .. | 9 | 25 | 47 |
| .. | .. | .. | .. | .. | .. | .. | .. | Uninhabited | | .. | .. | .. | .. | .. | .. | .. | .. | .. | .. | .. | .. | 48 |
| 14 | .. | 7 | .. | .. | .. | .. | .. | .. | .. | .. | .. | .. | .. | .. | .. | .. | .. | .. | .. | 22 | 51 | 49 |
| *8* | .. | *6* | .. | .. | .. | .. | .. | .. | .. | .. | .. | .. | .. | .. | .. | .. | .. | .. | .. | *16* | *31* | |
| *6* | .. | *1* | .. | .. | .. | .. | .. | .. | .. | .. | .. | .. | .. | .. | .. | .. | .. | .. | .. | *6* | *20* | |
| 18 | .. | 21 | 11 | 1 | .. | .. | .. | .. | .. | .. | .. | .. | .. | .. | .. | .. | .. | .. | .. | 29 | 59 | 50 |
| *8* | .. | *14* | *3* | .. | .. | .. | .. | .. | .. | .. | .. | .. | .. | .. | .. | .. | .. | .. | .. | *9* | *30* | |
| *10* | .. | *7* | *8* | *1* | .. | .. | .. | .. | .. | .. | .. | .. | .. | .. | .. | .. | .. | .. | .. | *20* | *29* | |
| 12 | .. | 9 | 10 | .. | .. | .. | .. | .. | .. | .. | .. | .. | .. | .. | .. | .. | .. | .. | .. | 22 | 31 | 51 |
| 25 | .. | 24 | 31 | .. | .. | .. | .. | .. | .. | .. | .. | .. | .. | .. | .. | .. | .. | 1 | .. | 37 | 65 | 52 |
| 32 | .. | 31 | 22 | 1 | .. | .. | .. | .. | .. | .. | .. | .. | .. | .. | .. | .. | .. | .. | .. | 50 | 72 | 53 |
| *16* | .. | *24* | *18* | *1* | .. | .. | .. | .. | .. | .. | .. | .. | .. | .. | .. | .. | .. | .. | .. | *28* | *42* | |
| *16* | .. | *7* | *4* | .. | .. | .. | .. | .. | .. | .. | .. | .. | .. | .. | .. | .. | .. | .. | .. | *22* | *30* | |
| 45 | .. | 61 | 48 | .. | .. | .. | .. | .. | .. | .. | .. | .. | .. | .. | .. | .. | .. | 2 | .. | 74 | 133 | 54 |
| .. | .. | .. | .. | .. | .. | .. | .. | Uninhabited | | .. | .. | .. | .. | .. | .. | .. | .. | .. | .. | .. | .. | |
| *14* | .. | *28* | *19* | .. | .. | .. | .. | .. | .. | .. | .. | .. | .. | .. | .. | .. | .. | .. | .. | *29* | *54* | |
| *4* | .. | *2* | *3* | .. | .. | .. | .. | .. | .. | .. | .. | .. | .. | .. | .. | .. | .. | .. | .. | *7* | *7* | |
| *27* | .. | *31* | *26* | .. | .. | .. | .. | .. | .. | .. | .. | .. | .. | .. | .. | .. | .. | *2* | .. | *38* | *72* | |
| 28 | .. | 30 | 26 | 2 | .. | .. | .. | .. | .. | .. | .. | .. | .. | .. | .. | .. | .. | .. | .. | 43 | 74 | 55 |
| *9* | .. | *18* | *10* | .. | .. | .. | .. | .. | .. | .. | .. | .. | .. | .. | .. | .. | .. | .. | .. | *22* | *37* | |
| *19* | .. | *12* | *16* | *2* | .. | .. | .. | .. | .. | .. | .. | .. | .. | .. | .. | .. | .. | .. | .. | *21* | *37* | |
| 23 | .. | 43 | 39 | 1 | .. | .. | .. | .. | .. | .. | .. | .. | .. | .. | .. | .. | .. | .. | .. | 58 | 83 | 56 |
| *16* | .. | *23* | *25* | .. | .. | .. | .. | .. | .. | .. | .. | .. | .. | .. | .. | .. | .. | .. | .. | *30* | *48* | |
| *3* | .. | *10* | *9* | *1* | .. | .. | .. | .. | .. | .. | .. | .. | .. | .. | .. | .. | .. | .. | .. | *17* | *20* | |
| *1* | .. | *4* | *2* | .. | .. | .. | .. | .. | .. | .. | .. | .. | .. | .. | .. | .. | .. | .. | .. | *7* | *9* | |
| *3* | .. | *6* | *3* | .. | .. | .. | .. | .. | .. | .. | .. | .. | .. | .. | .. | .. | .. | .. | .. | *4* | *6* | |
| 35 | .. | 3 | .. | .. | .. | .. | .. | .. | .. | .. | .. | .. | .. | .. | .. | .. | .. | .. | .. | 37 | 72 | 57 |

## PRIMARY CENSUS ABSTRACT

| Location Code No. | Name of Village/Town/ Ward/Urban Block | Area of village in acres and of town/ward in Km. | Occupied residential houses | Total No. of house holds | Total Population (Including institutional and houseless population) | | | Scheduled Castes | | Scheduled Tribers | | Literate and educated persons | | (I IX) Total Workers | |
|---|---|---|---|---|---|---|---|---|---|---|---|---|---|---|---|
| | | | | | P | M | F | M | F | M | F | M | F | M | F |
| 1 | 2 | 3 | 4 | 5 | 6 | 7 | 8 | 9 | 10 | 11 | 12 | 13 | 14 | 15 | 16 |
| 58 | Kareli | 817.60 | 22 | 22 | 149 | 84 | 65 | .. | .. | 83 | 65 | 2 | .. | 37 | .. |
| 59 | Kamthi | 982.98 | 58 | 65 | 291 | 138 | 153 | 2 | .. | 129 | 153 | 13 | .. | 84 | .. |
| | *Kamthi* | | *48* | *52* | *232* | *110* | *122* | *1* | .. | *105* | *122* | *10* | .. | *67* | .. |
| | *Imalidhana* | | *10* | *13* | *59* | *28* | *31* | *1* | — | *24* | *31* | *3* | .. | *17* | .. |
| 60 | Moya Kuhi | 1,803.97 | 37 | 40 | 187 | 97 | 90 | .. | .. | 96 | 90 | 4 | 1 | 47 | .. |
| | *Moyakuhi* | | *26* | *28* | *128* | *63* | *65* | .. | .. | *62* | *65* | *3* | *1* | *32* | .. |
| | *Tola* | | *4* | *4* | *19* | *12* | *7* | .. | .. | *12* | *7* | .. | .. | *5* | .. |
| | *Parewadhana* | | *7* | *8* | *40* | *22* | *18* | .. | .. | *22* | *18* | *1* | .. | *10* | .. |
| 61 | Belkhedi | 1,393.11 | 16 | 16 | 120 | 62 | 58 | .. | .. | 62 | 58 | .. | .. | 33 | 3 |
| 62 | Nirbhaypur | 787.79 | 31 | 39 | 228 | 112 | 116 | .. | .. | 102 | 113 | 7 | .. | 58 | 12 |
| 63 | Atariya | 1,808.11 | 63 | 76 | 440 | 239 | 201 | 13 | 10 | 212 | 188 | 35 | 2 | 124 | 12 |
| | *Atariya* | | *37* | *40* | *224* | *123* | *101* | *13* | *10* | *97* | *89* | *27* | *2* | *70* | *5* |
| | *Mardikol* | | *3* | *4* | *20* | *13* | *7* | .. | .. | *13* | *7* | .. | .. | *6* | *1* |
| | *Chimrakheda* | | *23* | *32* | *196* | *103* | *93* | .. | .. | *102* | *92* | *8* | .. | *48* | *6* |
| 64 | Tipakheda | 1,315.00 | 24 | 31 | 98 | 53 | 45 | .. | .. | 53 | 45 | 1 | .. | 29 | 1 |
| | *Tipakheda* | | *24* | *31* | *98* | *53* | *45* | .. | .. | *53* | *45* | *1* | .. | *29* | *1* |
| | *Jamundhana* | | .. | .. | .. | Uninhabited | | .. | .. | .. | .. | .. | .. | .. | .. |
| | *Peepardhana* | | .. | .. | .. | Uninhabited | | .. | .. | .. | .. | .. | .. | .. | .. |
| 65 | Bhoipar | 3,098.84 | 107 | 117 | 680 | 327 | 353 | 1 | 2 | 322 | 347 | 4 | .. | 200 | 1 |
| | *Bhoipar* | | *13* | *16* | *91* | *48* | *43* | .. | — | *48* | *43* | .. | .. | *27* | .. |
| | *Jamundhonga* | | *24* | *26* | *148* | *69* | *79* | .. | .. | *69* | *79* | .. | .. | *46* | .. |
| | *Peepardhana* | | *20* | *21* | *130* | *58* | *72* | .. | .. | *58* | *72* | .. | .. | *33* | .. |
| | *Sarekhadhana* | | *14* | *15* | *81* | *37* | *44* | .. | .. | *33* | *41* | *4* | .. | *24* | .. |
| | *Luhardhana* | | *14* | *17* | *97* | *50* | *47* | .. | .. | *50* | *46* | .. | .. | *31* | *1* |
| | *Duwari* | | *2* | *2* | *13* | *5* | *8* | .. | .. | *5* | *8* | .. | .. | *3* | .. |
| | *Parsudhana* | | *4* | *4* | *24* | *11* | *13* | *1* | *2* | *10* | *11* | .. | .. | *8* | .. |
| | *Nagdhana* | | *16* | *16* | *96* | *49* | *47* | .. | .. | *49* | *47* | .. | .. | *28* | .. |
| 66 | Sawla Kheda | 1,382.27 | 23 | 24 | 144 | 72 | 72 | .. | .. | 58 | 65 | 10 | 1 | 55 | 48 |
| 67 | Champakheda | 1,229.18 | 31 | 35 | 226 | 112 | 114 | .. | .. | 106 | 111 | 9 | 1 | 72 | 68 |
| | *Champakheda* | | *22* | *24* | *160* | *77* | *83* | .. | .. | *71* | *80* | *3* | .. | *50* | *48* |
| | *Dobaridhana* | | *9* | *11* | *66* | *35* | *31* | .. | .. | *35* | *31* | *6* | *1* | *22* | *20* |
| 68 | Churi Sajwa | 2,003.55 | 33 | 42 | 456 | 230 | 226 | 8 | 12 | 214 | 210 | 34 | 2 | 158 | 129 |
| | *Churi Sajwa* | | *15* | *19* | *208* | *103* | *105* | *5* | *8* | *91* | *93* | *11* | *2* | *68* | *57* |
| | *Mussudhana* | | *16* | *19* | *210* | *111* | *99* | .. | .. | *111* | *99* | *19* | .. | *80* | *60* |
| | *Mirchidhana* | | *2* | *4* | *38* | *16* | *22* | *3* | *4* | *12* | *18* | *4* | .. | *10* | *12* |
| 69 | Saldhana | 2,039.57 | 37 | 41 | 244 | 129 | 115 | 20 | 18 | 76 | 88 | 5 | .. | 78 | 32 |
| | *Saldhana* | | *22* | *24* | *147* | *80* | *67* | *20* | *18* | *60* | *49* | *4* | .. | *49* | *12* |
| | *Gwaldhana* | | *15* | *17* | *97* | *49* | *48* | .. | .. | *16* | *39* | *1* | .. | *29* | *20* |
| 70 | Borpani | 1,956.04 | 34 | 37 | 214 | 108 | 106 | 6 | 6 | 102 | 100 | 20 | 3 | 68 | 63 |
| 71 | Achar Kund | 2,203.04 | 54 | 68 | 330 | 152 | 178 | 6 | 6 | 132 | 154 | 3 | 1 | 100 | 32 |
| | *Achar Kund* | | *26* | *33* | *163* | *74* | *89* | *6* | *6* | *62* | *76* | *3* | *1* | *47* | *22* |
| | *Khairi* | | *28* | *35* | *167* | *78* | *89* | .. | .. | *70* | *78* | .. | .. | *53* | *10* |
| 72 | Chargaon Kalan | 1,473.08 | 24 | 32 | 198 | 86 | 112 | .. | .. | 86 | 112 | 12 | 2 | 54 | 62 |
| | *Chargaon* | | *13* | *17* | *100* | *42* | *58* | .. | .. | *42* | *58* | *7* | *2* | *27* | *33* |
| | *Tendudhana* | | *11* | *15* | *98* | *44* | *54* | .. | .. | *44* | *54* | *5* | .. | *27* | *29* |
| 73 | Baichhapar | 1,788.95 | 30 | 30 | 151 | 81 | 70 | 14 | 8 | 65 | 60 | 5 | .. | 45 | 3 |
| 74 | Gunheri | 1,080.62 | 24 | 26 | 137 | 71 | 66 | .. | .. | 64 | 66 | 1 | .. | 47 | 2 |
| 75 | Batka Khapa | 3,403.31 | 86 | 127 | 1,110 | 551 | 559 | 57 | 53 | 157 | 184 | 276 | 115 | 295 | 65 |
| | *Batka khapa* | | *63* | *99* | *879* | *435* | *444* | *53* | *47* | *72* | *102* | *224* | *72* | *236* | *45* |
| | *Badadhana* | | *5* | *6* | *55* | *31* | *24* | — | .. | *26* | *18* | *2* | *1* | *24* | *15* |

| Workers | | | | | | | | | | | | | | | | | | | | X Non-Workers | | L.C. No. |
|---|---|---|---|---|---|---|---|---|---|---|---|---|---|---|---|---|---|---|---|---|---|---|
| I | | II | | III | | IV | | V(a) | | V(b) | | VI | | VII | | VIII | | IX | | | | |
| M | F | M | F | M | F | M | F | M | F | M | F | M | F | M | F | M | F | M | F | M | F | |
| 17 | 18 | 19 | 20 | 21 | 22 | 23 | 24 | 25 | 26 | 27 | 28 | 29 | 30 | 31 | 32 | 33 | 34 | 35 | 36 | 37 | 38 | 1 |
| 36 | .. | .. | .. | .. | .. | .. | .. | 1 | .. | .. | .. | .. | .. | .. | .. | .. | .. | .. | .. | 47 | 65 | 58 |
| 60 | .. | 17 | .. | 2 | .. | .. | .. | 1 | .. | .. | .. | .. | .. | 2 | .. | .. | .. | 2 | .. | 54 | 153 | 59 |
| *49* | .. | *13* | .. | *1* | .. | .. | .. | .. | .. | .. | .. | .. | .. | *2* | .. | .. | .. | *2* | .. | *43* | *122* | |
| *11* | .. | *4* | .. | *1* | .. | .. | .. | *1* | .. | .. | .. | .. | .. | .. | .. | .. | .. | .. | .. | *11* | *31* | |
| 42 | .. | 3 | .. | 1 | .. | .. | .. | .. | .. | .. | .. | .. | .. | .. | .. | .. | .. | 1 | .. | 50 | 90 | 60 |
| *27* | .. | *3* | .. | *1* | .. | .. | .. | .. | .. | .. | .. | .. | .. | .. | .. | .. | .. | *1* | .. | *31* | *65* | |
| *5* | .. | .. | .. | .. | .. | .. | .. | .. | .. | .. | .. | .. | .. | .. | .. | .. | .. | .. | .. | *7* | *7* | |
| *10* | .. | .. | .. | .. | .. | .. | .. | .. | .. | .. | .. | .. | .. | .. | .. | .. | .. | .. | .. | *12* | *18* | |
| 22 | .. | 8 | 3 | 3 | .. | .. | .. | .. | .. | .. | .. | .. | .. | .. | .. | .. | .. | .. | .. | 29 | 55 | 61 |
| 51 | 3 | 4 | 9 | 3 | .. | .. | .. | .. | .. | .. | .. | .. | .. | .. | .. | .. | .. | .. | .. | 54 | 104 | 62 |
| 93 | .. | 12 | 11 | 5 | .. | .. | .. | 5 | 1 | .. | .. | .. | .. | 1 | .. | .. | .. | 8 | .. | 115 | 189 | 63 |
| *48* | .. | *4* | *4* | *5* | .. | .. | .. | *4* | *1* | .. | .. | .. | .. | *1* | .. | .. | .. | *8* | .. | *53* | *96* | |
| *3* | .. | *3* | *1* | .. | .. | .. | .. | .. | .. | .. | .. | .. | .. | .. | .. | .. | .. | .. | .. | *7* | *6* | |
| *42* | .. | *5* | *6* | .. | .. | .. | .. | *1* | .. | .. | .. | .. | .. | .. | .. | .. | .. | .. | .. | *55* | *87* | |
| 27 | .. | 2 | 1 | .. | .. | .. | .. | .. | .. | .. | .. | .. | .. | .. | .. | .. | .. | .. | .. | 24 | 44 | 64 |
| *27* | .. | *2* | *1* | .. | .. | .. | .. | .. | .. | .. | .. | .. | .. | .. | .. | .. | .. | .. | .. | *24* | *44* | |
| .. | .. | .. | .. | .. | .. | .. | .. | .. | : | Uninhabited | | .. | .. | .. | .. | .. | .. | .. | .. | .. | .. | |
| .. | .. | .. | .. | .. | .. | .. | .. | .. | .. | Uninhabited | | .. | .. | .. | .. | .. | .. | .. | .. | .. | .. | |
| 197 | 1 | .. | .. | 1 | .. | .. | .. | 2 | .. | .. | .. | .. | .. | .. | .. | .. | .. | .. | .. | 127 | 352 | 65 |
| *27* | .. | .. | .. | .. | .. | .. | .. | .. | .. | .. | .. | .. | .. | .. | .. | .. | .. | .. | .. | *21* | *43* | |
| *45* | .. | .. | .. | *1* | .. | .. | .. | .. | .. | .. | .. | .. | .. | .. | .. | .. | .. | .. | .. | *23* | *79* | |
| *33* | .. | .. | .. | .. | .. | .. | .. | .. | .. | .. | .. | .. | .. | .. | .. | .. | .. | .. | : | *25* | *72* | |
| *22* | .. | .. | .. | .. | .. | .. | .. | 2 | .. | .. | .. | .. | .. | .. | .. | .. | .. | .. | .. | *13* | *44* | |
| *31* | *1* | .. | .. | .. | .. | .. | .. | .. | .. | .. | .. | .. | .. | .. | .. | .. | .. | .. | .. | *19* | *46* | |
| *3* | .. | .. | .. | .. | .. | .. | .. | .. | .. | .. | .. | .. | .. | .. | .. | .. | .. | .. | .. | *2* | *8* | |
| *8* | .. | .. | .. | .. | .. | .. | .. | .. | .. | .. | | .. | .. | .. | .. | .. | .. | .. | .. | *3* | *13* | |
| *28* | .. | .. | .. | .. | .. | .. | .. | .. | .. | .. | .. | .. | .. | .. | .. | .. | .. | .. | .. | *21* | *47* | |
| 52 | 43 | 1 | 4 | .. | .. | .. | .. | 1 | 1 | .. | .. | .. | .. | .. | .. | .. | .. | 1 | .. | 17 | 24 | 66 |
| 61 | 59 | 8 | 9 | .. | .. | .. | .. | 2 | .. | .. | .. | .. | .. | .. | .. | .. | .. | 1 | .. | 40 | 46 | 67 |
| *44* | *42* | *4* | *6* | .. | .. | .. | .. | *2* | .. | .. | .. | .. | .. | .. | .. | .. | .. | .. | .. | *27* | *35* | |
| *17* | *17* | *4* | *3* | .. | .. | .. | .. | .. | .. | .. | .. | .. | .. | .. | .. | .. | .. | *1* | .. | *13* | *11* | |
| 147 | 124 | 2 | 3 | 1 | .. | .. | .. | .. | 2 | 1 | .. | .. | .. | 4 | .. | .. | .. | 3 | .. | 72 | 97 | 68 |
| *60* | *56* | *1* | *1* | *1* | .. | .. | .. | .. | .. | .. | .. | .. | .. | *3* | .. | .. | .. | *3* | .. | *35* | *48* | |
| *79* | *59* | *1* | *1* | .. | .. | .. | .. | .. | .. | .. | .. | .. | .. | .. | .. | .. | .. | .. | .. | *31* | *39* | |
| *8* | *9* | .. | *1* | .. | .. | .. | .. | .. | *2* | *1* | .. | .. | .. | *1* | .. | .. | .. | .. | .. | *6* | *10* | |
| 77 | 32 | .. | .. | .. | .. | .. | .. | .. | .. | .. | .. | .. | .. | .. | .. | .. | .. | 1 | .. | 51 | 83 | 69 |
| *48* | *12* | .. | .. | .. | .. | .. | .. | .. | .. | .. | .. | .. | .. | .. | .. | .. | .. | *1* | .. | *31* | *55* | |
| *29* | *20* | .. | .. | .. | .. | .. | .. | .. | .. | .. | .. | .. | .. | .. | .. | .. | .. | .. | .. | *20* | *28* | |
| 61 | 60 | 5 | 3 | .. | .. | .. | .. | .. | .. | .. | .. | .. | .. | .. | .. | .. | .. | 2 | .. | 40 | 43 | 70 |
| 95 | 32 | 4 | .. | 1 | .. | .. | .. | .. | .. | .. | .. | .. | .. | .. | .. | .. | .. | .. | .. | 52 | 146 | 71 |
| *42* | *22* | *4* | .. | *1* | .. | .. | .. | .. | .. | .. | .. | .. | .. | .. | .. | .. | .. | .. | .. | *27* | *67* | |
| *53* | *10* | .. | .. | .. | .. | .. | .. | .. | .. | .. | .. | .. | .. | .. | .. | .. | .. | .. | .. | *25* | *79* | |
| 50 | 62 | 3 | .. | .. | .. | .. | .. | .. | .. | .. | .. | .. | .. | .. | .. | .. | .. | 1 | .. | 32 | 50 | 72 |
| *25* | *33* | *2* | .. | .. | .. | .. | .. | .. | .. | .. | .. | .. | .. | .. | .. | .. | .. | .. | .. | *15* | *25* | |
| *25* | *29* | *1* | .. | .. | .. | .. | .. | .. | .. | .. | .. | .. | .. | .. | .. | .. | .. | *1* | .. | *17* | *25* | |
| 43 | 2 | 1 | 1 | .. | .. | .. | .. | .. | .. | .. | .. | .. | .. | .. | .. | .. | .. | 1 | .. | 36 | 67 | 73 |
| 30 | 1 | 7 | 1 | .. | .. | .. | .. | .. | .. | .. | .. | .. | .. | .. | .. | .. | .. | 10 | .. | 24 | 64 | 74 |
| 122 | 36 | 6 | 4 | 51 | .. | .. | .. | 4 | .. | 6 | 1 | .. | .. | 37 | 1 | 2 | .. | 67 | 23 | 256 | 494 | 75 |
| *79* | *23* | *4* | *2* | *44* | .. | .. | .. | *4* | .. | *5* | *1* | .. | .. | *37* | *1* | *1* | .. | *62* | *18* | *199* | *399* | |
| *22* | *13* | *1* | *2* | | .. | .. | .. | .. | .. | .. | .. | .. | .. | .. | .. | .. | .. | .. | .. | *7* | *9* | |

## PRIMARY CENSUS ABSTRACT

| Location Code No. | Name of Village/Town/ Ward/Urban Block | Area of village in acres and of town/ward in Km. | Occupied residential houses | Total No. of house holds | Total Population (Including institutional and houseless population) | | | Scheduled Castes | | Scheduled Tribes | | Literate and educated persons | | (I-IX) Total Workers | |
|---|---|---|---|---|---|---|---|---|---|---|---|---|---|---|---|
| | | | | | P | M | F | M | F | M | F | M | F | M | F |
| 1 | 2 | 3 | 4 | 5 | 6 | 7 | 8 | 9 | 10 | 11 | 12 | 13 | 14 | 15 | 16 |
| | *Bhangidhana* | | *1* | *1* | *2* | *1* | *1* | .. | .. | *1* | *1* | *1* | .. | *1* | .. |
| | *Schooldhana* | | *17* | *21* | *174* | *84* | *90* | *4* | *6* | *58* | *63* | *49* | *42* | *34* | *5* |
| 76 | Simriya | 1,818.09 | 48 | 49 | 248 | 122 | 126 | 9 | 8 | 110 | 118 | 10 | .. | 84 | 8 |
| | *Simriya* | | *35* | *36* | *183* | *88* | *95* | *9* | *8* | *76* | *87* | *8* | .. | *63* | *5* |
| | *Junapani* | | *13* | *13* | *65* | *34* | *31* | .. | .. | *34* | *31* | *2* | .. | *21* | *3* |
| 77 | Khairi | 1,315.53 | 19 | 22 | 159 | 66 | 93 | 8 | 6 | 55 | 84 | 13 | 1 | 42 | 12 |
| 78 | Dungariya | 1,230.98 | 20 | 20 | 107 | 52 | 55 | .. | .. | 48 | 53 | 2 | .. | 32 | 14 |
| 79 | Padriya | 1,380.85 | 32 | 32 | 148 | 65 | 83 | 3 | 3 | 58 | 78 | 4 | .. | 33 | 27 |
| 80 | Umri Khurd | 1,487.20 | 22 | 22 | 169 | 82 | 87 | .. | .. | 82 | 87 | 3 | .. | 58 | 47 |
| | *Umri Khurd* | | *13* | *13* | *93* | *45* | *48* | .. | .. | *45* | *48* | .. | .. | *34* | *29* |
| | *Sikhadhana* | | *9* | *9* | *76* | *37* | *39* | .. | .. | *37* | *39* | *3* | .. | *24* | *18* |
| 81 | Madopani | 1,195.80 | 18 | 18 | 98 | 46 | 52 | 2 | 4 | 42 | 47 | .. | .. | 38 | 25 |
| | *Madopani* | | *13* | *13* | *69* | *32* | *37* | *2* | *4* | *28* | *32* | .. | .. | *27* | *17* |
| | *Jamun Tola* | | *5* | *5* | *29* | *14* | *15* | .. | .. | *14* | *15* | .. | .. | *11* | *8* |
| 82 | Deori | 1,750.15 | 35 | 35 | 171 | 77 | 94 | .. | .. | 72 | 89 | 13 | .. | 51 | 54 |
| | *Deori* | | *33* | *33* | *161* | *73* | *88* | .. | .. | *68* | *83* | *13* | .. | *47* | *52* |
| | *Harratola* | | *2* | *2* | *10* | *4* | *6* | .. | .. | *4* | *6* | .. | .. | *4* | *2* |
| 83 | Tatighat | 1,063.41 | 13 | 13 | 80 | 39 | 41 | 8 | 6 | 31 | 35 | .. | .. | 29 | 26 |
| 84 | Bichuwa | 1,180.90 | 39 | 39 | 204 | 95 | 109 | 12 | 14 | 78 | 95 | 6 | .. | 70 | 67 |
| 85 | Pipariya Khurd | 722.29 | 15 | 15 | 82 | 42 | 40 | .. | .. | 42 | 40 | .. | 1 | 33 | 23 |
| 86 | Chopna | 1,949.75 | 82 | 82 | 363 | 180 | 183 | .. | .. | 175 | 183 | 36 | 7 | 118 | 121 |
| | *Chopna* | | *60* | *60* | *248* | *123* | *125* | .. | .. | *118* | *125* | *32* | *7* | *90* | *82* |
| | *Chopnadhana* | | *22* | *22* | *115* | *57* | *58* | .. | .. | *57* | *58* | *4* | .. | *28* | *39* |
| 87 | Piparpani | 1,767.93 | 23 | 23 | 129 | 67 | 62 | 2 | 1 | 65 | 61 | 3 | .. | 48 | 33 |
| | *Piparpani* | | *9* | *9* | *52* | *24* | *28* | *1* | *1* | *23* | *27* | .. | .. | *20* | *14* |
| | *Pathaghat* | | *14* | *14* | *77* | *43* | *34* | *1* | .. | *42* | *34* | *3* | .. | *28* | *19* |
| 88 | Kachhar | 900.49 | 9 | 12 | 67 | 34 | 33 | .. | .. | 34 | 33 | 1 | .. | 17 | 17 |
| 89 | Balbuddi | 1,070.29 | 3 | 6 | 27 | 12 | 15 | .. | .. | 12 | 15 | .. | .. | 9 | 11 |
| 90 | Dhokheda | 2,483.93 | 23 | 23 | 166 | 84 | 82 | .. | .. | 84 | 82 | 3 | .. | 56 | 45 |
| | *Dhokheda* | | *20* | *20* | *145* | *76* | *69* | .. | .. | *76* | *69* | *3* | .. | *49* | *33* |
| | *Dhana* | | *3* | *3* | *21* | *8* | *13* | .. | .. | *8* | *13* | .. | .. | *7* | *12* |
| 91 | Churi Khurd | 1,454.29 | 29 | 41 | 171 | 82 | 89 | .. | .. | 81 | 89 | 7 | .. | 53 | 49 |
| | *Churi Khurd* | | *22* | *30* | *129* | *61* | *68* | .. | .. | *61* | *68* | *5* | .. | *40* | *35* |
| | *Churidhana* | | *7* | *11* | *42* | *21* | *21* | .. | .. | *20* | *21* | *2* | .. | *13* | *14* |
| 92 | Kohpani | 955.99 | 12 | 15 | 57 | 30 | 27 | .. | .. | 29 | 27 | 2 | 1 | 11 | 16 |
| 93 | Mohriya | 1,579.72 | 22 | 29 | 125 | 60 | 65 | .. | .. | 58 | 64 | 1 | .. | 39 | 32 |
| | *Mohriya* | | *10* | *13* | *58* | *25* | *33* | .. | .. | *23* | *32* | .. | .. | *18* | *16* |
| | *Dhana* | | *12* | *16* | *67* | *35* | *32* | .. | .. | *35* | *32* | *1* | .. | *21* | *16* |
| 94 | Churi Kalan | 2,194.27 | 26 | 29 | 178 | 83 | 95 | 7 | 3 | 69 | 92 | 1 | .. | 59 | 54 |
| | *Churi Kalan* | | *20* | *21* | *129* | *57* | *72* | *7* | *3* | *43* | *69* | *1* | .. | *42* | *41* |
| | *Khajpani* | | *6* | *8* | *49* | *26* | *23* | .. | .. | *26* | *23* | .. | .. | *17* | *13* |
| 95 | Matiya | 1,095.56 | 21 | 27 | 133 | 70 | 63 | .. | .. | 70 | 63 | .. | .. | 47 | 31 |
| | *Matiya* | | *13* | *17* | *85* | *43* | *42* | .. | .. | *43* | *42* | .. | .. | *31* | *21* |
| | *Khera* | | *8* | *10* | *48* | *27* | *21* | .. | .. | *27* | *21* | .. | .. | *16* | *10* |
| 96 | Samardoh | 2,219.55 | 26 | 38 | 209 | 104 | 105 | 5 | 3 | 96 | 101 | 33 | 5 | 68 | 46 |
| | *Samardoh* | | *20* | *31* | *171* | *87* | *84* | *5* | *3* | *79* | *80* | *30* | *5* | *55* | *40* |
| | *Neemdhana* | | *4* | *5* | *30* | *15* | *15* | .. | .. | *15* | *15* | *3* | .. | *11* | *5* |
| | *Musakatola* | | *2* | *2* | *8* | *2* | *6* | .. | .. | *2* | *6* | .. | .. | *2* | *1* |
| 97 | Kundali | 1,580.55 | 21 | 31 | 137 | 62 | 75 | .. | .. | 61 | 74 | 2 | 1 | 50 | 43 |
| | *Kundali* | | *16* | *26* | *115* | *51* | *64* | .. | .. | *50* | *63* | *2* | *1* | *42* | *38* |

| Workers | | | | | | | | | | | | | | | | | | | | X Non-Workers | | L.C. No. |
|---|---|---|---|---|---|---|---|---|---|---|---|---|---|---|---|---|---|---|---|---|---|---|
| I | | II | | III | | IV | | V(a) | | V(b) | | VI | | VII | | VIII | | IX | | | | |
| M | F | M | F | M | F | M | F | M | F | M | F | M | F | M | F | M | F | M | F | M | F | |
| 17 | 18 | 19 | 20 | 21 | 22 | 23 | 24 | 25 | 26 | 27 | 28 | 29 | 30 | 31 | 32 | 33 | 34 | 35 | 36 | 37 | 38 | 1 |
| *1* | .. | .. | .. | .. | .. | .. | .. | .. | .. | .. | .. | .. | .. | .. | .. | .. | .. | .. | .. | .. | *1* | |
| *20* | .. | *1* | .. | *6* | .. | .. | .. | .. | .. | *1* | .. | .. | .. | .. | .. | *1* | .. | *5* | *5* | *50* | *85* | |
| 76 | 3 | 6 | 5 | 1 | .. | .. | .. | .. | .. | .. | .. | .. | .. | .. | .. | .. | .. | 1 | .. | 38 | 118 | 76 |
| *55* | *2* | *6* | *3* | *1* | .. | .. | .. | .. | .. | .. | .. | .. | .. | .. | .. | .. | .. | *1* | .. | *25* | *90* | |
| *21* | *1* | .. | *2* | .. | .. | .. | .. | .. | .. | .. | .. | .. | .. | .. | .. | .. | .. | .. | .. | *13* | *28* | |
| 39 | 10 | 1 | 2 | 1 | .. | .. | .. | .. | .. | .. | .. | .. | .. | .. | .. | .. | .. | 1 | .. | 24 | 81 | 77 |
| 30 | 13 | 2 | 1 | .. | .. | .. | .. | .. | .. | .. | .. | .. | .. | .. | .. | .. | .. | .. | .. | 20 | 41 | 78 |
| 30 | 27 | 1 | .. | .. | .. | .. | .. | .. | .. | .. | .. | .. | .. | .. | .. | .. | .. | 2 | .. | 32 | 56 | 79 |
| 46 | 28 | 12 | 19 | .. | .. | .. | .. | .. | .. | .. | .. | .. | .. | .. | .. | .. | .. | .. | .. | 24 | 40 | 80 |
| *28* | *17* | *6* | *12* | .. | .. | .. | .. | .. | .. | .. | .. | .. | .. | .. | .. | .. | .. | .. | .. | *11* | *19* | |
| *18* | *11* | *6* | *7* | .. | .. | .. | .. | .. | .. | .. | .. | .. | .. | .. | .. | .. | .. | .. | .. | *13* | *21* | |
| 30 | 15 | 6 | 10 | 2 | .. | .. | .. | .. | .. | .. | .. | .. | .. | .. | .. | .. | .. | .. | .. | 8 | 27 | 81 |
| *22* | *10* | *4* | *7* | *1* | .. | .. | .. | .. | .. | .. | .. | .. | .. | .. | .. | .. | .. | .. | .. | *5* | *20* | |
| *8* | *5* | *2* | *3* | *1* | .. | .. | .. | .. | .. | .. | .. | .. | .. | .. | .. | .. | .. | .. | .. | *3* | *7* | |
| 45 | 3 | 5 | 51 | 1 | .. | .. | .. | .. | .. | .. | .. | .. | .. | .. | .. | .. | .. | .. | .. | 26 | 40 | 82 |
| *41* | *3* | *5* | *49* | *1* | .. | .. | .. | .. | .. | .. | .. | .. | .. | .. | .. | .. | .. | .. | .. | *26* | *36* | |
| *4* | .. | .. | *2* | .. | .. | .. | .. | .. | .. | .. | .. | .. | .. | .. | .. | .. | .. | .. | .. | .. | *4* | |
| 26 | .. | 3 | 26 | .. | .. | .. | .. | .. | .. | .. | .. | .. | .. | .. | .. | .. | .. | .. | .. | 10 | 15 | 83 |
| 52 | .. | 15 | 67 | 1 | .. | .. | .. | 1 | .. | .. | .. | .. | .. | .. | .. | .. | .. | 1 | .. | 25 | 42 | 84 |
| 22 | .. | 11 | 23 | .. | .. | .. | .. | .. | .. | .. | .. | .. | .. | .. | .. | .. | .. | .. | .. | 9 | 17 | 85 |
| 105 | 8 | 7 | 113 | 2 | .. | .. | .. | 1 | .. | .. | .. | .. | .. | .. | .. | .. | .. | 3 | .. | 62 | 62 | 86 |
| *78* | *4* | *6* | *78* | *2* | .. | .. | .. | *1* | .. | .. | .. | .. | .. | .. | .. | .. | .. | *3* | .. | *33* | *43* | |
| *27* | *4* | *1* | *35* | .. | .. | .. | .. | .. | .. | .. | .. | .. | .. | .. | .. | .. | .. | .. | .. | *29* | *19* | |
| 36 | 21 | 11 | 12 | .. | .. | .. | .. | 1 | .. | .. | .. | .. | .. | .. | .. | .. | .. | .. | .. | 19 | 29 | 87 |
| *14* | *8* | *6* | *6* | .. | .. | .. | .. | .. | .. | .. | .. | .. | .. | .. | .. | .. | .. | .. | .. | *4* | *14* | |
| *22* | *13* | *5* | *6* | .. | .. | .. | .. | *1* | .. | .. | .. | .. | .. | .. | .. | .. | .. | .. | .. | *15* | *15* | |
| 16 | 17 | .. | .. | .. | .. | .. | .. | .. | .. | .. | .. | .. | .. | .. | .. | .. | .. | 1 | .. | 17 | 16 | 88 |
| 9 | 11 | .. | .. | .. | .. | .. | .. | .. | .. | .. | .. | .. | .. | .. | .. | .. | .. | .. | .. | 3 | 4 | 89 |
| 55 | 45 | .. | .. | 1 | .. | .. | .. | .. | .. | .. | .. | .. | .. | .. | .. | .. | .. | .. | .. | 28 | 37 | 90 |
| *48* | *33* | .. | .. | *1* | .. | .. | .. | .. | .. | .. | .. | .. | .. | .. | .. | .. | .. | .. | .. | *27* | *36* | |
| *7* | *12* | .. | .. | .. | .. | .. | .. | .. | .. | .. | .. | .. | .. | .. | .. | .. | .. | .. | .. | *1* | *1* | |
| 49 | 49 | .. | .. | 3 | .. | .. | .. | .. | .. | .. | .. | .. | .. | .. | .. | .. | .. | 1 | .. | 29 | 40 | 91 |
| *37* | *35* | .. | .. | *2* | .. | .. | .. | .. | .. | .. | .. | .. | .. | .. | .. | .. | .. | *1* | .. | *21* | *33* | |
| *12* | *14* | .. | .. | *1* | .. | .. | .. | .. | .. | .. | .. | .. | .. | .. | .. | .. | .. | .. | .. | *8* | *7* | |
| 8 | 16 | .. | .. | 3 | .. | .. | .. | .. | .. | .. | .. | .. | .. | .. | .. | .. | .. | .. | .. | 19 | 11 | 92 |
| 36 | 32 | 1 | .. | 1 | .. | .. | .. | .. | .. | .. | .. | .. | .. | .. | .. | .. | .. | 1 | .. | 21 | 33 | 93 |
| *17* | *16* | .. | .. | *1* | .. | .. | .. | .. | .. | .. | .. | .. | .. | .. | .. | .. | .. | .. | .. | *7* | *17* | |
| *19* | *16* | *1* | .. | .. | .. | .. | .. | .. | .. | .. | .. | .. | .. | .. | .. | .. | .. | *1* | .. | *14* | *16* | |
| 55 | 54 | .. | .. | 3 | .. | .. | .. | .. | .. | .. | .. | .. | .. | .. | .. | .. | .. | 1 | .. | 24 | 41 | 94 |
| *40* | *41* | .. | .. | *1* | .. | .. | .. | .. | .. | .. | .. | .. | .. | .. | .. | .. | .. | *1* | .. | *15* | *31* | |
| *15* | *13* | .. | .. | *2* | .. | .. | .. | .. | .. | .. | .. | .. | .. | .. | .. | .. | .. | .. | .. | *9* | *10* | |
| 42 | 31 | .. | .. | 5 | .. | .. | .. | .. | .. | .. | .. | .. | .. | .. | .. | .. | .. | .. | .. | 23 | 32 | 95 |
| *28* | *21* | .. | .. | *3* | .. | .. | .. | .. | .. | .. | .. | .. | .. | .. | .. | .. | .. | .. | .. | *12* | *21* | |
| *14* | *10* | .. | .. | *2* | .. | .. | .. | .. | .. | .. | .. | .. | .. | .. | .. | .. | .. | .. | .. | *11* | *11* | |
| 54 | 43 | 1 | 3 | 9 | .. | .. | .. | .. | .. | .. | .. | .. | .. | .. | .. | .. | .. | 4 | .. | 36 | 59 | 96 |
| 44 | 37 | 1 | 3 | 6 | .. | .. | .. | .. | .. | .. | .. | .. | .. | .. | .. | .. | .. | *4* | .. | *32* | *44* | |
| *8* | *5* | .. | .. | *3* | .. | .. | .. | .. | .. | .. | .. | .. | .. | .. | .. | .. | .. | .. | .. | *4* | *10* | |
| *2* | *1* | .. | .. | .. | .. | .. | .. | .. | .. | .. | .. | .. | .. | .. | .. | .. | .. | .. | .. | .. | *5* | |
| 41 | 43 | 2 | .. | 7 | .. | .. | .. | .. | .. | .. | .. | .. | .. | .. | .. | .. | .. | .. | .. | 12 | 32 | 97 |
| *34* | *38* | *2* | .. | *6* | .. | .. | .. | .. | .. | .. | .. | .. | .. | .. | .. | .. | .. | .. | .. | *9* | *26* | |

## PRIMARY CENSUS ABSTRACT

| Location Code No. | Name of Village/Town/ Ward/Urban Block | Area of village in acres and of town/ward in Km $^2$ | Occupied residential houses | Total No. of house-holds | Total Population (Including institutional and houseless population) P | M | F | Scheduled Castes M | F | Scheduled Tribes M | F | Literate and educated persons M | F | (I-IX) Total Workers M | F |
|---|---|---|---|---|---|---|---|---|---|---|---|---|---|---|---|
| 1 | 2 | 3 | 4 | 5 | 6 | 7 | 8 | 9 | 10 | 11 | 12 | 13 | 1 | 15 | 16 |
| | *Khari* | | *3* | *3* | *12* | *6* | *6* | .. | .. | *6* | *6* | .. | .. | *4* | *2* |
| | *Khera* | | *2* | *2* | *10* | *5* | *5* | .. | .. | *5* | *5* | .. | .. | *4* | *3* |
| 98 | Khajarwani | 1,672.02 | 20 | 25 | 114 | 58 | 56 | .. | .. | 58 | 56 | .. | .. | 35 | 25 |
| | *Khajarwani Parewadhana* | | *8* | *10* | *44* | *22* | *22* | .. | .. | *22* | *22* | .. | .. | *16* | *11* |
| | *Aamdhana* | | *12* | *15* | *70* | *36* | *34* | .. | .. | *36* | *34* | .. | .. | *19* | *14* |
| 99 | Salepathar | 2,304.92 | 35 | 43 | 203 | 103 | 100 | .. | .. | 103 | 100 | .. | .. | 73 | 67 |
| | *Salenars* | | *9* | *11* | *54* | *28* | *26* | .. | .. | *28* | *26* | .. | .. | *19* | *18* |
| | *Beechpura* | | *10* | *12* | *58* | *28* | *30* | .. | .. | *28* | *30* | .. | .. | *21* | *18* |
| | *Khera* | | *14* | *16* | *76* | *38* | *38* | .. | .. | *38* | *38* | .. | .. | *24* | *27* |
| | *Tola* | | *2* | *4* | *15* | *9* | *6* | .. | .. | *9* | *6* | .. | .. | *9* | *4* |
| 100 | Kotra | 6,103.96 | 22 | 28 | 126 | 67 | 59 | 8 | 5 | 51 | 54 | 5 | 1 | 40 | 7 |
| | *Kotra* | | *12* | *14* | *70* | *36* | *34* | .. | .. | *30* | *34* | *1* | .. | *24* | *6* |
| | *Kotiyatola* | | *4* | *6* | *25* | *15* | *10* | *8* | *5* | *7* | *5* | *2* | *1* | *9* | .. |
| | *Khera* | | *6* | *8* | *31* | *16* | *15* | .. | .. | *14* | *15* | *2* | .. | *7* | *1* |
| 101 | Chikhla | 2,982.71 | 49 | 59 | 308 | 163 | 145 | 2 | 3 | 160 | 142 | 17 | 8 | 95 | 4 |
| | *Chikhla* | | *19* | *25* | *134* | *74* | *60* | .. | .. | *73* | *60* | *5* | *1* | *44* | *2* |
| | *Chakarpat* | | *30* | *34* | *174* | *89* | *85* | *2* | *3* | *87* | *82* | *12* | *7* | *51* | *2* |
| 102 | Muwar Kalan | 5,840.89 | 38 | 48 | 228 | 115 | 113 | 1 | 1 | 110 | 111 | 2 | .. | 74 | 6 |
| | *Muwar Kalan* | | *20* | *26* | *121* | *58* | *63* | *1* | *1* | *53* | *61* | *2* | .. | *38* | *1* |
| | *Muwar Tola* | | *3* | *3* | *13* | *10* | *3* | .. | .. | *10* | *3* | .. | .. | *9* | .. |
| | *Muwardhana* | | *15* | *19* | *94* | *47* | *47* | .. | .. | *47* | *47* | .. | .. | *27* | *5* |
| 103 | Budena | 2,120.16 | 19 | 22 | 79 | 38 | 41 | .. | .. | 37 | 41 | 6 | .. | 26 | .. |
| 104 | Bhond | 2,012.12 | 12 | 14 | 49 | 26 | 23 | 1 | 1 | 18 | 21 | .. | .. | 18 | .. |
| | *Bhond* | | *10* | *12* | *43* | *24* | *19* | *1* | *1* | *16* | *17* | .. | .. | *16* | .. |
| | *Peepar Tola* | | *2* | *2* | *6* | *2* | *4* | .. | .. | *2* | *4* | .. | .. | *2* | .. |
| 105 | Khatopani | 1,499.90 | 8 | 8 | 32 | 16 | 16 | .. | .. | 16 | 16 | .. | .. | 11 | 3 |
| | *Khatopani* | | *2* | *2* | *6* | *4* | *2* | .. | .. | *4* | *2* | .. | .. | *4* | .. |
| | *Imalipura* | | *6* | *6* | *26* | *12* | *14* | .. | .. | *12* | *14* | .. | .. | *7* | *3* |
| 106 | Khala | 1,285.94 | 6 | 7 | 42 | 20 | 22 | .. | .. | 20 | 22 | .. | .. | 13 | 1 |
| 107 | Mohnighat | 1,373.21 | 7 | 8 | 51 | 26 | 25 | 4 | 2 | 22 | 22 | .. | .. | 21 | 5 |
| 108 | Bhaisa Khurd | 2,805.40 | 26 | 31 | 110 | 46 | 64 | 1 | .. | 44 | 63 | .. | .. | 34 | 3 |
| | *Bhaisa Khurd* | | *12* | *14* | *45* | *19* | *26* | .. | .. | *18* | *25* | .. | .. | *14* | *3* |
| | *Kotbarro* | | *8* | *9* | *34* | *16* | *18* | .. | .. | *16* | *18* | .. | .. | *11* | .. |
| | *Bhangidhana* | | *6* | *8* | *31* | *11* | *20* | *1* | .. | *10* | *20* | .. | .. | *9* | .. |
| 109 | Chhata Khurd | 1,969.26 | 11 | 15 | 76 | 43 | 33 | .. | .. | 41 | 33 | 2 | 1 | 30 | 3 |
| | *Chhata Khurd* | | *4* | *6* | *32* | *19* | *13* | .. | .. | *17* | *13* | .. | .. | *13* | *1* |
| | *Pateldhana* | | *7* | *9* | *44* | *24* | *20* | .. | .. | *24* | *20* | *2* | *1* | *17* | *2* |
| 110 | Harsuwa | 1,171.75 | 1 | 1 | 5 | 2 | 3 | .. | .. | 2 | 3 | 1 | .. | 2 | .. |
| 111 | Motikund | 552.00 | 2 | 4 | 18 | 11 | 7 | .. | .. | .. | .. | 2 | .. | 8 | 3 |
| 112 | Mudiya | 1,517.00 | 12 | 13 | 58 | 30 | 28 | 3 | 1 | 27 | 27 | 1 | .. | 12 | 2 |
| 113 | Chhinda | 2,421.27 | 31 | 48 | 143 | 69 | 74 | .. | .. | 67 | 72 | 2 | .. | 38 | 3 |
| | *Chhinda* | | *20* | *23* | *86* | *40* | *46* | .. | .. | *40* | *48* | *2* | .. | *22* | *2* |
| | *Tola* | | *11* | *25* | *57* | *29* | *28* | .. | .. | *27* | *24* | .. | .. | *16* | *1* |
| 114 | Siyar Kheda | 998.70 | 5 | 7 | 9 | 6 | 3 | 1 | .. | 3 | 2 | .. | .. | 5 | 2 |
| 115 | Jamunpani | 1,826.00 | 7 | 7 | 17 | 9 | 8 | .. | .. | 9 | 8 | .. | .. | 4 | 3 |
| 116 | Kalithuni | 2,148.00 | .. | .. | .. | Uninhabited | | .. | .. | .. | .. | .. | .. | .. | .. |
| 117 | Kundali | 2,875.39 | 28 | 28 | 144 | 76 | 68 | 15 | 13 | 29 | 37 | 13 | 4 | 38 | 9 |
| 118 | Dunda | 1,400.17 | 9 | 9 | 66 | 32 | 34 | .. | .. | 32 | 34 | .. | .. | 15 | .. |
| 119 | Partapur | 1,052.95 | 57 | 57 | 233 | 125 | 108 | 11 | 7 | 82 | 83 | 51 | 13 | 74 | 28 |
| 120 | Bamkani Kalan | 1,647.81 | 24 | 32 | 133 | 65 | 68 | .. | .. | 61 | 67 | 1 | .. | 38 | 6 |

## AMAWARA TAHSIL

| Workers | | | | | | | | | | | | | | | | | | | | | | | |
|---|---|---|---|---|---|---|---|---|---|---|---|---|---|---|---|---|---|---|---|---|---|---|---|
| I | | II | | III | | IV | | V(a) | | V(b) | | VI | VII | | VIII | | IX | | X Non-Workers | | L.C. No. |
| M | F | M | F | M | F | M | F | M | F | M | F | M | F | M | F | M | F | M | M | F | |
| 17 | 18 | 19 | 20 | 21 | 22 | 23 | 24 | 25 | 26 | 27 | 28 | 29 | 30 | 31 | 32 | 33 | 34 | 35 | 36 | 37 | 38 | I |
| *3* | *2* | .. | .. | *1* | .. | .. | .. | .. | .. | .. | .. | .. | .. | .. | .. | .. | .. | .. | .. | *2* | *4* | |
| *4* | *3* | .. | .. | .. | .. | .. | .. | .. | .. | .. | .. | .. | .. | .. | .. | .. | .. | .. | .. | *1* | *2* | |
| 32 | 24 | .. | 1 | 3 | .. | .. | .. | .. | .. | .. | .. | .. | .. | .. | .. | .. | .. | .. | .. | 23 | 31 | 98 |
| *15* | *11* | .. | .. | *1* | .. | .. | .. | .. | .. | .. | .. | .. | .. | .. | .. | .. | .. | .. | .. | *6* | *11* | |
| *17* | *13* | .. | *1* | *2* | .. | .. | .. | .. | .. | .. | .. | .. | .. | .. | .. | .. | .. | .. | .. | *17* | *10* | |
| 68 | 66 | 3 | 1 | 1 | .. | .. | .. | .. | | .. | . | .. | .. | .. | .. | .. | .. | 1 | .. | 30 | 33 | 99 |
| *18* | *18* | *1* | .. | .. | .. | .. | .. | .. | .. | .. | .. | .. | .. | .. | .. | .. | .. | .. | .. | *9* | *8* | |
| *20* | *18* | .. | .. | *1* | .. | .. | .. | .. | .. | .. | .. | .. | .. | .. | .. | .. | .. | .. | .. | *7* | *12* | |
| *22* | *26* | *1* | *1* | .. | .. | .. | .. | .. | .. | .. | .. | .. | .. | .. | .. | .. | .. | *1* | .. | *14* | *11* | |
| *8* | *4* | *1* | .. | .. | .. | .. | .. | .. | .. | .. | .. | .. | .. | .. | .. | .. | | .. | .. | .. | *2* | |
| 29 | .. | 2 | 1 | 9 | 6 | .. | .. | .. | .. | .. | .. | .. | .. | .. | .. | .. | .. | .. | .. | 27 | 52 | 100 |
| *16* | .. | *1* | .. | *7* | 6 | .. | .. | .. | .. | .. | .. | .. | .. | .. | .. | .. | .. | .. | .. | *12* | *28* | |
| *9* | .. | .. | .. | .. | .. | .. | .. | .. | .. | .. | .. | .. | .. | .. | .. | .. | .. | .. | .. | *6* | *10* | |
| *4* | .. | *1* | *1* | *2* | .. | .. | .. | .. | .. | .. | .. | .. | .. | .. | .. | .. | .. | .. | .. | *9* | *14* | |
| 83 | .. | 5 | 4 | 2 | .. | .. | .. | .. | .. | .. | .. | 1 | .. | .. | .. | .. | .. | 4 | .. | 68 | 141 | 101 |
| *38* | .. | *1* | *2* | *1* | .. | .. | .. | .. | .. | .. | .. | *1* | .. | .. | .. | .. | .. | *3* | .. | *30* | *58* | |
| *45* | .. | *4* | *2* | *1* | .. | .. | .. | .. | .. | .. | .. | .. | .. | .. | .. | .. | .. | *1* | .. | *38* | *83* | |
| 66 | 3 | 2 | 3 | 3 | .. | .. | .. | .. | .. | .. | .. | .. | .. | 1 | .. | .. | .. | 2 | .. | 41 | 107 | 102 |
| *33* | .. | *1* | *1* | *3* | .. | .. | .. | .. | .. | .. | .. | .. | .. | *1* | .. | .. | .. | .. | .. | *20* | *62* | |
| *9* | .. | | .. | .. | .. | .. | .. | .. | .. | .. | .. | .. | .. | .. | .. | .. | .. | .. | .. | *1* | *3* | |
| *24* | *3* | *1* | *2* | .. | .. | .. | .. | .. | .. | .. | .. | .. | .. | .. | .. | .. | .. | *2* | .. | *20* | *42* | |
| 24 | .. | .. | .. | .. | .. | .. | .. | .. | .. | .. | .. | .. | .. | .. | .. | .. | .. | 2 | .. | 12 | 41 | 103 |
| 17 | .. | .. | .. | 1 | .. | .. | .. | .. | .. | .. | .. | .. | .. | .. | .. | .. | .. | .. | .. | 8 | 23 | 104 |
| *15* | .. | .. | .. | *1* | .. | .. | .. | .. | .. | .. | .. | .. | .. | .. | .. | .. | .. | .. | .. | *8* | *19* | |
| *2* | .. | .. | .. | .. | .. | .. | .. | .. | .. | .. | .. | .. | .. | .. | .. | .. | .. | .. | .. | .. | *4* | |
| 10 | .. | 1 | 3 | .. | .. | .. | .. | .. | .. | .. | .. | .. | .. | .. | .. | .. | .. | .. | .. | 5 | 13 | 105 |
| *4* | .. | .. | .. | .. | .. | .. | .. | .. | .. | .. | .. | .. | .. | .. | .. | .. | .. | .. | .. | .. | *2* | |
| *6* | .. | *1* | *3* | .. | .. | .. | .. | .. | .. | .. | .. | .. | .. | .. | .. | .. | .. | .. | .. | *5* | *11* | |
| 12 | .. | .. | 1 | 1 | .. | .. | .. | .. | .. | .. | .. | .. | .. | .. | .. | .. | .. | .. | .. | 7 | 21 | 106 |
| 21 | 5 | .. | .. | .. | .. | .. | .. | .. | .. | .. | .. | .. | .. | .. | .. | .. | .. | .. | .. | 5 | 20 | 107 |
| 32 | 2 | .. | .. | 1 | 1 | .. | .. | .. | .. | .. | .. | .. | .. | .. | .. | .. | .. | 1 | .. | 12 | 61 | 108 |
| *13* | *2* | .. | .. | *1* | *1* | .. | .. | .. | .. | .. | .. | .. | .. | .. | .. | .. | .. | .. | .. | *5* | *23* | |
| *11* | .. | .. | .. | .. | .. | .. | .. | .. | .. | .. | .. | .. | .. | .. | .. | .. | .. | .. | .. | *5* | *18* | |
| *8* | .. | .. | .. | .. | .. | .. | .. | .. | .. | .. | .. | .. | .. | .. | .. | .. | .. | *1* | .. | *2* | *20* | |
| 25 | .. | 3 | 2 | 2 | 1 | .. | .. | .. | .. | .. | .. | .. | .. | .. | .. | .. | .. | .. | .. | 13 | 30 | 109 |
| *11* | .. | 2 | *1* | .. | .. | .. | .. | .. | .. | .. | .. | .. | .. | .. | .. | .. | .. | .. | .. | *6* | *12* | |
| *14* | .. | *1* | *1* | 2 | *1* | .. | .. | .. | .. | .. | .. | .. | .. | .. | .. | .. | .. | .. | .. | *7* | *18* | |
| 2 | .. | .. | .. | .. | .. | .. | .. | .. | .. | .. | .. | .. | .. | .. | .. | .. | .. | .. | .. | .. | 3 | 110 |
| .. | .. | .. | .. | 8 | 3 | .. | .. | .. | .. | .. | . | .. | .. | .. | .. | .. | .. | .. | .. | 3 | 4 | 111 |
| 12 | .. | .. | 2 | .. | .. | .. | .. | .. | .. | .. | .. | .. | .. | .. | .. | .. | .. | .. | .. | 18 | 26 | 112 |
| 35 | .. | 3 | 3 | .. | .. | .. | .. | .. | .. | .. | .. | .. | .. | .. | .. | .. | .. | .. | .. | 31 | 71 | 113 |
| *21* | .. | *1* | *2* | .. | .. | .. | .. | .. | .. | .. | .. | .. | .. | .. | .. | .. | .. | .. | .. | *18* | *44* | |
| *14* | .. | *2* | *1* | .. | .. | .. | .. | .. | .. | .. | .. | .. | .. | .. | .. | .. | .. | .. | .. | *13* | *27* | |
| 4 | .. | 1 | 2 | .. | .. | .. | .. | .. | .. | .. | .. | .. | .. | .. | .. | .. | .. | .. | .. | 1 | 1 | 114 |
| 3 | .. | .. | 3 | 1 | .. | .. | .. | .. | .. | .. | .. | .. | .. | .. | .. | .. | .. | .. | .. | 5 | 5 | 115 |
| .. | .. | .. | .. | .. | .. | .. | .. | .. | Uninhabited | | | .. | .. | .. | .. | .. | .. | .. | .. | .. | .. | 116 |
| 20 | .. | 9 | 9 | 5 | .. | .. | .. | .. | .. | .. | .. | 1 | .. | .. | .. | .. | .. | 3 | .. | 38 | 59 | 117 |
| 14 | .. | 1 | .. | .. | .. | .. | .. | .. | .. | .. | .. | .. | .. | .. | .. | .. | .. | .. | .. | 17 | 34 | 118 |
| 39 | .. | 6 | 25 | 8 | .. | .. | .. | 5 | 1 | .. | .. | 5 | 1 | .. | .. | 2 | .. | 9 | 1 | 51 | 80 | 119 |
| 27 | .. | 10 | 6 | 1 | .. | .. | .. | .. | .. | .. | .. | .. | .. | .. | .. | .. | .. | .. | .. | 27 | 62 | 120 |

## PRIMARY CENSUS ABSTRACT

| Location Code No. | Name of Village/Town/ Ward/Urban Block | Area of village in acres and of town/ward in Km $^2$ | Occupied residential houses | Total No. of house-holds | Total Population (Including institutional and houseless population) P | M | F | Scheduled Castes M | F | Scheduled Tribes M | F | Literate and educated persons M | F | (I-IX) Total Workers M | F |
|---|---|---|---|---|---|---|---|---|---|---|---|---|---|---|---|
| 1 | 2 | 3 | 4 | 5 | 6 | 7 | 8 | 9 | 10 | 11 | 12 | 13 | 1 | 15 | 16 |
| | *Khari* | | *3* | *3* | *12* | *6* | *6* | .. | .. | *6* | *6* | .. | .. | *4* | *2* |
| | *Khera* | | *2* | *2* | *10* | *5* | *5* | .. | .. | *5* | *5* | .. | .. | *4* | *3* |
| 98 | Khajarwani | 1,672.02 | 20 | 25 | 114 | 58 | 56 | .. | .. | 58 | 56 | .. | .. | 35 | 25 |
| | *Khajarwani Parewadhana* | | *8* | *10* | *44* | *22* | *22* | .. | .. | *22* | *22* | .. | .. | *16* | *11* |
| | *Aamdhana* | | *12* | *15* | *70* | *36* | *34* | .. | .. | *36* | *34* | .. | .. | *19* | *14* |
| 99 | Salepathar | 2,304.92 | 35 | 43 | 203 | 103 | 100 | .. | .. | 103 | 100 | .. | .. | 73 | 67 |
| | *Salenars* | | *9* | *11* | *54* | *28* | *26* | .. | .. | *28* | *26* | .. | .. | *19* | *18* |
| | *Beechpura* | | *10* | *12* | *58* | *28* | *30* | .. | .. | *28* | *30* | .. | .. | *21* | *18* |
| | *Khera* | | *14* | *16* | *76* | *38* | *38* | .. | .. | *38* | *38* | .. | .. | *24* | *27* |
| | *Tola* | | *2* | *4* | *15* | *9* | *6* | .. | .. | *9* | *6* | .. | .. | *9* | *4* |
| 100 | Kotra | 6,103.96 | 22 | 28 | 126 | 67 | 59 | 8 | 5 | 51 | 54 | 5 | 1 | 40 | 7 |
| | *Kotra* | | *12* | *14* | *70* | *36* | *34* | .. | .. | *30* | *34* | *1* | .. | *24* | *6* |
| | *Katiyatola* | | *4* | *6* | *25* | *15* | *10* | *8* | *5* | 7 | 5 | *2* | *1* | *9* | .. |
| | *Khera* | | *6* | *8* | *31* | *16* | *15* | .. | .. | *14* | *15* | *2* | .. | *7* | *1* |
| 101 | Chikhla | 2,982.7) | 49 | 59 | 308 | 163 | 145 | 2 | 3 | 160 | 142 | 17 | 8 | 95 | 4 |
| | *Chikhla* | | *19* | *25* | *134* | *74* | *60* | .. | .. | *73* | *60* | *5* | *1* | *44* | *2* |
| | *Chakarpat* | | *30* | *34* | *174* | *89* | *85* | *2* | *3* | *87* | *82* | *12* | *7* | *51* | *2* |
| 102 | Muwar Kalan | 5,840.89 | 38 | 48 | 228 | 115 | 113 | 1 | 1 | 110 | 111 | 2 | .. | 74 | 6 |
| | *Muwar Kalan* | | *20* | *26* | *121* | *58* | *63* | *1* | *1* | *53* | *61* | *2* | .. | *38* | *1* |
| | *Muwar Tola* | | *3* | *3* | *13* | *10* | *3* | .. | .. | *10* | *3* | .. | .. | *9* | .. |
| | *Muwardhana* | | *15* | *19* | *94* | *47* | *47* | .. | .. | *47* | *47* | .. | .. | *27* | *5* |
| 103 | Budena | 2,120.16 | 19 | 22 | 79 | 38 | 41 | .. | .. | 37 | 41 | 6 | .. | 26 | .. |
| 104 | Bhond | 2,012.12 | 12 | 14 | 49 | 26 | 23 | 1 | 1 | 18 | 21 | .. | .. | 18 | .. |
| | *Bhond* | | *10* | *12* | *43* | *24* | *19* | *1* | *1* | *16* | *17* | .. | .. | *16* | .. |
| | *Peepar Tola* | | *2* | *2* | *6* | *2* | *4* | .. | .. | *2* | *4* | .. | .. | *2* | .. |
| 105 | Khatopani | 1,499.90 | 8 | 8 | 32 | 16 | 16 | .. | .. | 16 | 16 | .. | .. | 11 | 3 |
| | *Khatopani* | | *2* | *2* | *6* | *4* | *2* | .. | .. | *4* | *2* | .. | .. | *4* | .. |
| | *Imalipura* | | *6* | *6* | *26* | *12* | *14* | .. | .. | *12* | *14* | .. | .. | *7* | *3* |
| 106 | Khala | 1,285.94 | 6 | 7 | 42 | 20 | 22 | .. | .. | 20 | 22 | .. | .. | 13 | 1 |
| 107 | Mohnighat | 1,373.21 | 7 | 8 | 51 | 26 | 25 | 4 | 2 | 22 | 22 | .. | .. | 21 | 5 |
| 108 | Bhaisa Khurd | 2,805.40 | 26 | 31 | 110 | 46 | 64 | 1 | .. | 44 | 63 | .. | .. | 34 | 3 |
| | *Bhaisa Khurd* | | *12* | *14* | *45* | *19* | *26* | .. | .. | *18* | *25* | .. | .. | *14* | *3* |
| | *Kotbarro* | | *8* | *9* | *34* | *16* | *18* | .. | .. | *16* | *18* | .. | .. | *11* | .. |
| | *Bhangidhana* | | *6* | *8* | *31* | *11* | *20* | *1* | .. | *10* | *20* | .. | .. | *9* | .. |
| 109 | Chhata Khurd | 1,969.26 | 11 | 15 | 76 | 43 | 33 | .. | .. | 41 | 33 | 2 | 1 | 30 | 3 |
| | *Chhata Khurd* | | *4* | *6* | *32* | *19* | *13* | .. | .. | *17* | *13* | .. | .. | *13* | *1* |
| | *Pateldhana* | | *7* | *9* | *44* | *24* | *20* | .. | .. | *24* | *20* | *2* | *1* | *17* | *2* |
| 110 | Harsuwa | 1,171.75 | 1 | 1 | 5 | 2 | 3 | .. | .. | 2 | 3 | 1 | .. | 2 | .. |
| 111 | Motikund | 552.00 | 2 | 4 | 18 | 11 | 7 | .. | .. | .. | .. | 2 | .. | 8 | 3 |
| 112 | Mudiya | 1,517.00 | 12 | 13 | 58 | 30 | 28 | 3 | 1 | 27 | 27 | 1 | .. | 12 | 2 |
| 113 | Chhinda | 2,421.27 | 31 | 48 | 143 | 69 | 74 | .. | .. | 67 | 72 | 2 | .. | 38 | 3 |
| | *Chhinda* | | *20* | *23* | *86* | *40* | *46* | .. | .. | *40* | *48* | *2* | .. | *22* | *2* |
| | *Tola* | | *11* | *25* | *57* | *29* | *28* | .. | .. | *27* | *24* | .. | .. | *16* | *1* |
| 114 | Siyar Kheda | 998.70 | 5 | 7 | 9 | 6 | 3 | 1 | .. | 3 | 2 | .. | .. | 5 | 2 |
| 115 | Jamunpani | 1,826.00 | 7 | 7 | 17 | 9 | 8 | .. | .. | 9 | 8 | .. | .. | 4 | 3 |
| 116 | Kalithuni | 2,148.00 | .. | .. | .. | Uninhabited | | .. | .. | .. | .. | .. | .. | .. | .. |
| 117 | Kundali | 2,875.39 | 28 | 28 | 144 | 76 | 68 | 15 | 13 | 29 | 37 | 13 | 4 | 38 | 9 |
| 118 | Dunda | 1,400.17 | 9 | 9 | 66 | 32 | 34 | .. | .. | 32 | 34 | .. | .. | 15 | .. |
| 119 | Partapur | 1,052.95 | 57 | 57 | 233 | 125 | 108 | 11 | 7 | 82 | 83 | 51 | 13 | 74 | 28 |
| 120 | Bamkani Kalan | 1,647.81 | 24 | 32 | 133 | 65 | 68 | .. | .. | 61 | 67 | 1 | .. | 38 | 6 |

## AMAWARA TAHSIL

| Workers | | | | | | | | | | | | | | | | | | | | | | | | |
|---|---|---|---|---|---|---|---|---|---|---|---|---|---|---|---|---|---|---|---|---|---|---|---|---|
| I | | II | | III | | IV | | V(a) | | V(b) | | VI | VII | | VIII | | IX | | X Non-Workers | | L.C. No. |
| M | F | M | F | M | F | M | F | M | F | M | F | M | F | M | F | M | F | M | F | M | F | M | F | |
| 17 | 18 | 19 | 20 | 21 | 22 | 23 | 24 | 25 | 26 | 27 | 28 | 29 | 30 | 31 | 32 | 33 | 34 | 35 | 36 | 37 | 38 | I | | |
| *3* | *2* | .. | .. | *1* | .. | .. | .. | .. | .. | .. | .. | .. | .. | .. | .. | .. | .. | .. | .. | *2* | *4* | | | |
| *4* | *3* | .. | .. | .. | .. | .. | .. | .. | .. | .. | .. | .. | .. | .. | .. | .. | .. | .. | .. | *1* | *2* | | | |
| 32 | 24 | .. | 1 | 3 | .. | .. | .. | .. | .. | .. | .. | .. | .. | .. | .. | .. | .. | .. | .. | 23 | 31 | 98 | | |
| *15* | *11* | .. | .. | *1* | .. | .. | .. | .. | .. | .. | .. | .. | .. | .. | .. | .. | .. | .. | .. | *6* | *11* | | | |
| *17* | *13* | .. | *1* | *2* | .. | .. | .. | .. | .. | .. | .. | .. | .. | .. | .. | .. | .. | .. | .. | *17* | *10* | | | |
| 68 | 66 | 3 | 1 | 1 | .. | .. | .. | .. | | .. | . | .. | .. | .. | .. | .. | .. | 1 | .. | 30 | 33 | 99 | | |
| *18* | *18* | *1* | .. | .. | .. | .. | .. | .. | .. | .. | .. | .. | .. | .. | .. | .. | .. | .. | .. | *9* | *8* | | | |
| *20* | *18* | .. | .. | *1* | .. | .. | .. | .. | .. | .. | .. | .. | .. | .. | .. | .. | .. | .. | .. | *7* | *12* | | | |
| *22* | *26* | *1* | *1* | .. | .. | .. | .. | .. | .. | .. | .. | .. | .. | .. | .. | .. | .. | *1* | .. | *14* | *11* | | | |
| *8* | *4* | *1* | .. | .. | .. | .. | .. | .. | .. | .. | .. | .. | .. | .. | .. | .. | | .. | .. | .. | *2* | | | |
| 29 | .. | 2 | 1 | 9 | 6 | .. | .. | .. | .. | .. | .. | .. | .. | .. | .. | .. | .. | .. | .. | 27 | 52 | 100 | | |
| *16* | .. | *1* | .. | *7* | 6 | .. | .. | .. | .. | .. | .. | .. | .. | .. | .. | .. | .. | .. | .. | *12* | *28* | | | |
| *9* | .. | .. | .. | .. | .. | .. | .. | .. | .. | .. | .. | .. | .. | .. | .. | .. | .. | .. | .. | *6* | *10* | | | |
| *4* | .. | *1* | *1* | *2* | .. | .. | .. | .. | .. | .. | .. | .. | .. | .. | .. | .. | .. | .. | .. | *9* | *14* | | | |
| 83 | .. | 5 | 4 | 2 | .. | .. | .. | .. | .. | .. | .. | 1 | .. | .. | .. | .. | .. | 4 | .. | 68 | 141 | 101 | | |
| *38* | .. | *1* | 2 | *1* | .. | .. | .. | .. | .. | .. | .. | *1* | .. | .. | .. | .. | .. | *3* | .. | *30* | *58* | | | |
| *45* | .. | *4* | 2 | *1* | .. | .. | .. | .. | .. | .. | .. | .. | .. | .. | .. | .. | .. | *1* | .. | *38* | *83* | | | |
| 66 | 3 | 2 | 3 | 3 | .. | .. | .. | .. | .. | .. | .. | .. | .. | 1 | .. | .. | .. | 2 | .. | 41 | 107 | 102 | | |
| *33* | .. | *1* | *1* | *3* | .. | .. | .. | .. | .. | .. | .. | .. | .. | *1* | .. | .. | .. | .. | .. | *20* | *62* | | | |
| *9* | .. | | .. | .. | .. | .. | .. | .. | .. | .. | .. | .. | .. | .. | .. | .. | .. | .. | .. | *1* | *3* | | | |
| *24* | *3* | *1* | *2* | .. | .. | .. | .. | .. | .. | .. | .. | .. | .. | .. | .. | .. | .. | *2* | .. | *20* | *42* | | | |
| 24 | .. | .. | .. | .. | .. | .. | .. | .. | .. | .. | .. | .. | .. | .. | .. | .. | .. | 2 | .. | 12 | 41 | 103 | | |
| 17 | .. | .. | .. | 1 | .. | .. | .. | .. | .. | .. | .. | .. | .. | .. | .. | .. | .. | .. | .. | 8 | 23 | 104 | | |
| *15* | .. | .. | .. | *1* | .. | .. | .. | .. | .. | .. | .. | .. | .. | .. | .. | .. | .. | .. | .. | *8* | *19* | | | |
| *2* | .. | .. | .. | .. | .. | .. | .. | .. | .. | .. | .. | .. | .. | .. | .. | .. | .. | .. | .. | .. | *4* | | | |
| 10 | .. | 1 | 3 | .. | .. | .. | .. | .. | .. | .. | .. | .. | .. | .. | .. | .. | .. | .. | .. | 5 | 13 | 105 | | |
| *4* | .. | .. | .. | .. | .. | .. | .. | .. | .. | .. | .. | .. | .. | .. | .. | .. | .. | .. | .. | .. | *2* | | | |
| *6* | .. | *1* | *3* | .. | .. | .. | .. | .. | .. | .. | .. | .. | .. | .. | .. | .. | .. | .. | .. | *5* | *11* | | | |
| 12 | .. | .. | 1 | 1 | .. | .. | .. | .. | .. | .. | .. | .. | .. | .. | .. | .. | .. | .. | .. | 7 | 21 | 106 | | |
| 21 | 5 | .. | .. | .. | .. | .. | .. | .. | .. | .. | .. | .. | .. | .. | .. | .. | .. | .. | .. | 5 | 20 | 107 | | |
| 32 | 2 | .. | .. | 1 | 1 | .. | .. | .. | .. | .. | .. | .. | .. | .. | .. | .. | .. | 1 | .. | 12 | 61 | 108 | | |
| *13* | *2* | .. | .. | *1* | *1* | .. | .. | .. | .. | .. | .. | .. | .. | .. | .. | .. | .. | .. | .. | *5* | *23* | | | |
| *11* | .. | .. | .. | .. | .. | .. | .. | .. | .. | .. | .. | .. | .. | .. | .. | .. | .. | .. | .. | *5* | *18* | | | |
| *8* | .. | .. | .. | .. | .. | .. | .. | .. | .. | .. | .. | .. | .. | .. | .. | .. | .. | *1* | .. | *2* | *20* | | | |
| 25 | .. | 3 | 2 | 2 | 1 | .. | .. | .. | .. | .. | .. | .. | .. | .. | .. | .. | .. | .. | .. | 13 | 30 | 109 | | |
| *11* | .. | 2 | *1* | .. | .. | .. | .. | .. | .. | .. | .. | .. | .. | .. | .. | .. | .. | .. | .. | *6* | *12* | | | |
| *14* | .. | *1* | *1* | 2 | *1* | .. | .. | .. | .. | .. | .. | .. | .. | .. | .. | .. | .. | .. | .. | *7* | *18* | | | |
| 2 | .. | .. | .. | .. | .. | .. | .. | .. | .. | .. | .. | .. | .. | .. | .. | .. | .. | .. | .. | .. | 3 | 110 | | |
| .. | .. | .. | .. | 8 | 3 | .. | .. | .. | .. | .. | . | .. | .. | .. | .. | .. | .. | .. | .. | 3 | 4 | 111 | | |
| 12 | .. | .. | 2 | .. | .. | .. | .. | .. | .. | .. | .. | .. | .. | .. | .. | .. | .. | .. | .. | 18 | 26 | 112 | | |
| 35 | .. | 3 | 3 | .. | .. | .. | .. | .. | .. | .. | .. | .. | .. | .. | .. | .. | .. | .. | .. | 31 | 71 | 113 | | |
| *21* | .. | *1* | *2* | .. | .. | .. | .. | .. | .. | .. | .. | .. | .. | .. | .. | .. | .. | .. | .. | *18* | *44* | | | |
| *14* | .. | *2* | *1* | .. | .. | .. | .. | .. | .. | .. | .. | .. | .. | .. | .. | .. | .. | .. | .. | *13* | *27* | | | |
| 4 | .. | 1 | 2 | .. | .. | .. | .. | .. | .. | .. | .. | .. | .. | .. | .. | .. | .. | .. | .. | 1 | 1 | 114 | | |
| 3 | .. | .. | 3 | 1 | .. | .. | .. | .. | .. | .. | .. | .. | .. | .. | .. | .. | .. | .. | .. | 5 | 5 | 115 | | |
| .. | .. | .. | .. | .. | .. | .. | .. | .. | Uninhabited | | | .. | .. | .. | .. | .. | .. | .. | .. | .. | .. | 116 | | |
| 20 | .. | 9 | 9 | 5 | .. | .. | .. | .. | .. | .. | .. | 1 | .. | .. | .. | .. | .. | 3 | .. | 38 | 59 | 117 | | |
| 14 | .. | 1 | .. | .. | .. | .. | .. | .. | .. | .. | .. | .. | .. | .. | .. | .. | .. | .. | .. | 17 | 34 | 118 | | |
| 39 | .. | 6 | 25 | 8 | .. | .. | .. | 5 | 1 | .. | .. | 5 | 1 | .. | .. | 2 | .. | 9 | 1 | 51 | 80 | 119 | | |
| 27 | .. | 10 | 6 | 1 | .. | .. | .. | .. | .. | .. | .. | .. | .. | .. | .. | .. | .. | .. | .. | 27 | 62 | 120 | | |

## PRIMARY CENSUS ABSTRACT

| Location Code No. | Name of Village/Town/ Ward/Urban Block | Area of village in acres and of town/ward in Km. | Occupied residential houses | Total No. of house holds | Total Population (Including institutional and houseless population) P | M | F | Scheduled Castes M | F | Scheduled Tribes M | F | Literate and educated persons M | F | (I-IX) Total Workers M | F |
|---|---|---|---|---|---|---|---|---|---|---|---|---|---|---|---|
| 1 | 2 | 3 | 4 | 5 | 6 | 7 | 8 | 9 | 10 | 11 | 12 | 13 | 14 | 15 | 16 |
| 121 | Bamhani Khurd | 1,672.84 | .. | .. | .. | Uninhabited | | .. | .. | | .. | .. | .. | .. | .. |
| 122 | Gadhagadh | 2.586.35 | 31 | 34 | 187 | 96 | 91 | .. | .. | 93 | 90 | 18 | 1 | 62 | 56 |
| 123 | Chandadoh | 1,954.86 | 13 | 16 | 89 | 35 | 54 | .. | .. | 35 | 54 | 3 | .. | 24 | 26 |
| | *Chandadoh* | | *10* | *11* | *63* | *26* | *37* | .. | .. | *26* | *37* | *3* | .. | *17* | *18* |
| | *Tola* | | *3* | *5* | *26* | *9* | *17* | .. | .. | *9* | *17* | .. | .. | *7* | *8* |
| 124 | Dhadra | 1,492.93 | 22 | 23 | 121 | 67 | 54 | .. | .. | 67 | 54 | 3 | .. | 35 | 33 |
| 125 | Ghoghri | 2,867.94 | 28 | 31 | 149 | 73 | 76 | 3 | 1 | 70 | 75 | 18 | 4 | 41 | 37 |
| 126 | Tuiyapani | 3,833.76 | 15 | 22 | 113 | 58 | 55 | .. | .. | 55 | 54 | 10 | 2 | 33 | 23 |
| 127 | Salaiya Swami | 1,189.26 | 22 | 27 | 164 | 90 | 74 | 14 | 12 | 72 | 61 | 18 | 4 | 44 | 7 |
| 128 | Singodi | 1,955.79 | 31 | 43 | 217 | 106 | 111 | .. | .. | 106 | 111 | 4 | 2 | 63 | 3 |
| | *Singodi* | | *19* | *24* | *119* | *55* | *64* | .. | .. | *55* | *64* | *3* | *2* | *36* | .. |
| | *Tola* | | *12* | *19* | *98* | *51* | *47* | .. | .. | *51* | *47* | *1* | .. | *27* | *3* |
| 129 | Tendukheda | 1,190.19 | 39 | 48 | 255 | 126 | 129 | 37 | 39 | 74 | 88 | 37 | 18 | 65 | 4 |
| 130 | Donda | 816.56 | 17 | 19 | 123 | 61 | 62 | .. | .. | 61 | 62 | 8 | .. | 35 | .. |
| 131 | Marka Pathar | 2,285.82 | 14 | 20 | 94 | 48 | 46 | .. | .. | 48 | 46 | 10 | .. | 28 | 4 |
| 132 | Jogiwadi | 1,610.26 | 28 | 38 | 239 | 114 | 125 | 5 | 1 | 104 | 122 | 14 | .. | 65 | 10 |
| 133 | Tendani | 1,632.75 | 31 | 42 | 219 | 116 | 103 | 7 | 3 | 108 | 99 | 40 | 7 | 61 | 6 |
| | *Tendani* | | *19* | *25* | *131* | *69* | *62* | *4* | *1* | *65* | *61* | *27* | *4* | *36* | *3* |
| | *Pardhantola* | | *12* | *17* | *88* | *47* | *41* | *3* | *2* | *43* | *38* | *13* | *3* | *25* | *3* |
| 134 | Hathikhoh | 1,696.89 | 17 | 26 | 142 | 71 | 71 | 2 | 1 | 68 | 70 | 10 | .. | 44 | 1 |
| 135 | Ratomati Pipariya | 3,018.46 | 37 | 46 | 193 | 97 | 96 | 4 | 10 | 71 | 79 | 20 | 4 | 65 | 60 |
| | *Ratoimati Pipariya* | | *18* | *23* | *99* | *47* | *52* | *1* | *4* | *24* | *41* | *12* | *3* | *29* | *29* |
| | *Pipariya* | | *10* | *12* | *48* | *25* | *23* | *3* | *6* | *22* | *17* | *6* | *1* | *20* | *16* |
| | *Khera* | | *9* | *11* | *46* | *25* | *21* | .. | .. | *25* | *21* | *2* | .. | *16* | *15* |
| 136 | Sironj | 1,849.04 | 20 | 26 | 118 | 62 | 56 | .. | .. | 62 | 56 | 11 | .. | 44 | 37 |
| 137 | Boriya | 1,293.41 | 16 | 20 | 98 | 45 | 53 | .. | .. | 42 | 49 | 4 | 1 | 25 | 32 |
| 138 | Mehanda | 1,485.32 | 31 | 41 | 160 | 86 | 74 | 5 | 3 | 78 | 70 | 16 | 7 | 49 | 45 |
| 139 | Kolhiya | 1,700.58 | 21 | 25 | 129 | 68 | 61 | .. | .. | 62 | 60 | 7 | . | 40 | 41 |
| 140 | Dondabeli | 1,125.00 | 9 | 11 | 44 | 23 | 21 | .. | .. | 23 | 21 | 2 | .. | 9 | 14 |
| 141 | Kukerpani | 1,987.39 | 15 | 18 | 93 | 38 | 55 | .. | .. | 38 | 55 | 1 | .. | 24 | 26 |
| | *Kukerpani* | | *10* | *11* | *57* | *22* | *35* | .. | .. | *22* | *35* | *1* | .. | *14* | *16* |
| | *Peepardhana* | | *5* | *7* | *36* | *16* | *20* | .. | .. | *16* | *20* | .. | — | *10* | *10* |
| 142 | Siyajhiri | 1,443.23 | 24 | 29 | 120 | 48 | 72 | .. | .. | 46 | 71 | 1 | .. | 30 | 45 |
| | *Siyajhiri* | | *14* | *16* | *68* | *26* | *42* | .. | .. | *24* | *41* | *1* | .. | *14* | *23* |
| | *Behadhana* | | *10* | *13* | *52* | *22* | *30* | .. | .. | *22* | *30* | .. | .. | *16* | *22* |
| 143 | Mohriya | 1,177.22 | 17 | 20 | 119 | 56 | 63 | .. | .. | 54 | 61 | 2 | .. | 41 | 41 |
| 144 | Mohul Kuhi | 1,287.58 | 15 | 21 | 73 | 38 | 35 | .. | .. | 32 | 35 | 6 | .. | 25 | 18 |
| 145 | Sondhni | 2,018.79 | 32 | 42 | 192 | 94 | 98 | .. | .. | 91 | 96 | 13 | 2 | 69 | 75 |
| 146 | Jhirpi | 1,632.50 | 17 | 22 | 100 | 49 | 51 | .. | .. | 49 | 51 | 3 | .. | 34 | 31 |
| 147 | Kewlari | 480.20 | 11 | 15 | 92 | 43 | 49 | .. | .. | 42 | 49 | 2 | .. | 32 | 34 |
| 148 | Bad Salaiya | 1,502.30 | 34 | 44 | 215 | 103 | 112 | .. | .. | 97 | 110 | 25 | 9 | 70 | 63 |
| 149 | Patniya | 1,091.65 | 26 | 31 | 167 | 84 | 83 | 21 | 21 | 61 | 61 | 12 | 1 | 55 | 41 |
| | *Patniya* | | *12* | *13* | *68* | *35* | *33* | *9* | *9* | *26* | *24* | *6* | .. | *24* | *15* |
| | *Toda* | | *10* | *12* | *65* | *32* | *33* | .. | .. | *32* | *33* | *4* | *1* | *20* | *15* |
| | *Tejidhana* | | *4* | *6* | *34* | *17* | *17* | *12* | *12* | *3* | *4* | *2* | .. | *11* | *11* |
| 150 | Bamhori | 1,487.12 | 41 | 60 | 310 | 168 | 142 | 68 | 74 | 63 | 64 | 43 | 2 | 84 | 72 |
| 151 | Nawalpur | 966.83 | 41 | 60 | 353 | 162 | 191 | 64 | 82 | 88 | 95 | 43 | 11 | 103 | 120 |
| 152 | Haran Bhata | 740.72 | 31 | 39 | 175 | 88 | 87 | .. | .. | 72 | 83 | 7 | 2 | 57 | 59 |
| 153 | Anjanpur | 961.55 | 25 | 28 | 146 | 63 | 83 | .. | .. | 63 | 83 | 11 | .. | 40 | 3 |
| 154 | Umari Kalan | 1,015.55 | 21 | 22 | 127 | 67 | 60 | .. | .. | 64 | 59 | 10 | 1 | 37 | 18 |

## AMARWARA TAHSIL

| Workers | | | | | | | | | | | | | | | | | | | | Non-Workers | | |
|---|---|---|---|---|---|---|---|---|---|---|---|---|---|---|---|---|---|---|---|---|---|---|
| I | | II | | III | | IV | | V(a) | | V(b) | | VI | | VII | | VIII | | IX | | X | | L.C. No. |
| M | F | M | F | M | F | M | F | M | F | M | F | M | F | M | F | M | F | M | F | M | F | |
| 17 | 18 | 19 | 20 | 21 | 22 | 23 | 24 | 25 | 26 | 27 | 28 | 29 | 30 | 31 | 32 | 33 | 34 | 35 | 36 | 37 | 38 | 1 |
| .. | .. | .. | .. | .. | .. | .. | .. | .. | Uninhabited | | | .. | .. | .. | .. | .. | .. | .. | .. | .. | .. | 121 |
| 54 | 9 | 4 | 47 | 1 | .. | .. | .. | 2 | .. | .. | .. | .. | .. | .. | .. | .. | .. | 1 | .. | 34 | 35 | 122 |
| 18 | 18 | 6 | 8 | .. | .. | .. | .. | .. | .. | .. | .. | .. | .. | .. | .. | .. | .. | .. | .. | 11 | 28 | 123 |
| *14* | *14* | *3* | *4* | .. | .. | .. | .. | .. | .. | .. | .. | .. | .. | .. | .. | .. | .. | .. | .. | *9* | *19* | |
| *4* | *4* | *3* | *4* | .. | .. | .. | .. | .. | .. | .. | .. | .. | .. | .. | .. | .. | .. | .. | .. | *2* | *9* | |
| 25 | 25 | 9 | 7 | .. | 1 | .. | .. | 1 | .. | .. | .. | .. | .. | .. | .. | .. | .. | .. | .. | 32 | 21 | 124 |
| 33 | 29 | 5 | 8 | 1 | .. | .. | .. | .. | .. | .. | .. | .. | .. | .. | .. | .. | .. | 2 | .. | 32 | 39 | 125 |
| 29 | .. | 1 | 23 | 2 | .. | .. | .. | .. | .. | .. | .. | .. | .. | .. | .. | .. | .. | 1 | .. | 25 | 32 | 126 |
| 36 | 2 | 2 | 5 | .. | .. | .. | .. | .. | .. | .. | .. | 4 | .. | .. | .. | .. | .. | 2 | .. | 46 | 67 | 127 |
| 60 | 2 | 2 | 1 | .. | .. | .. | .. | .. | .. | .. | .. | .. | .. | .. | .. | .. | .. | 1 | .. | 43 | 108 | 128 |
| *35* | .. | .. | .. | .. | .. | .. | .. | .. | .. | .. | .. | .. | .. | .. | .. | .. | .. | *1* | .. | *19* | *64* | |
| *25* | *2* | *2* | *1* | .. | .. | .. | .. | .. | .. | .. | .. | .. | .. | .. | .. | .. | .. | .. | .. | *24* | *44* | |
| 56 | .. | 3 | 4 | 2 | .. | .. | .. | 2 | .. | .. | .. | .. | .. | .. | .. | .. | .. | 2 | .. | 61 | 125 | 129 |
| 32 | .. | 2 | .. | .. | .. | .. | .. | .. | .. | .. | .. | .. | .. | .. | .. | : | .. | 1 | .. | 26 | 62 | 130 |
| 24 | 4 | 1 | .. | 1 | .. | .. | .. | .. | .. | .. | .. | 2 | . | .. | .. | .. | .. | .. | .. | 20 | 42 | 131 |
| 59 | 4 | 3 | 5 | 2 | 1 | .. | .. | .. | .. | .. | .. | .. | .. | .. | .. | .. | .. | 1 | .. | 49 | 115 | 132 |
| 43 | 5 | 12 | 1 | 2 | .. | .. | .. | .. | .. | .. | .. | 1 | .. | 1 | .. | .. | .. | 2 | .. | 55 | 97 | 133 |
| *25* | *3* | *7* | .. | *1* | .. | .. | .. | .. | .. | .. | .. | *1* | .. | .. | .. | .. | .. | *2* | .. | *33* | *59* | |
| *18* | *2* | *5* | *1* | *1* | .. | .. | .. | .. | .. | .. | .. | .. | .. | *1* | .. | .. | .. | .. | .. | *22* | *38* | |
| 42 | .. | 1 | 1 | .. | .. | .. | .. | .. | .. | .. | .. | .. | .. | .. | .. | .. | .. | 1 | .. | 27 | 70 | 134 |
| 60 | 57 | .. | 3 | 3 | .. | .. | .. | .. | .. | .. | .. | .. | .. | .. | .. | .. | .. | 2 | .. | 32 | 36 | 135 |
| *24* | *26* | .. | *3* | *3* | .. | .. | .. | .. | .. | .. | .. | .. | .. | .. | .. | .. | .. | *2* | .. | *18* | *23* | |
| *20* | *16* | .. | .. | .. | .. | .. | .. | .. | .. | .. | .. | .. | .. | .. | .. | .. | .. | .. | .. | *5* | *7* | |
| *16* | *15* | .. | .. | .. | .. | .. | .. | .. | .. | .. | .. | .. | .. | .. | .. | .. | .. | .. | .. | *9* | *6* | |
| 40 | 37 | .. | .. | 1 | .. | .. | .. | .. | .. | .. | .. | .. | .. | 1 | .. | .. | .. | 2 | .. | 18 | 19 | 136 |
| 23 | 30 | 1 | 2 | 1 | .. | .. | .. | .. | .. | .. | .. | .. | .. | .. | .. | .. | .. | .. | .. | 20 | 21 | 137 |
| 42 | 39 | 3 | 5 | 2 | .. | .. | .. | 1 | 1 | .. | .. | .. | .. | .. | .. | .. | .. | 1 | .. | 37 | 29 | 138 |
| 38 | 41 | .. | .. | .. | .. | .. | .. | .. | .. | .. | .. | .. | .. | .. | .. | .. | .. | 2 | .. | 28 | 20 | 139 |
| 7 | 13 | 1 | 1 | 1 | .. | .. | .. | .. | .. | .. | .. | .. | .. | .. | .. | .. | .. | .. | .. | 14 | 7 | 140 |
| 22 | 25 | 1 | 1 | .. | .. | .. | .. | .. | .. | .. | .. | .. | .. | .. | .. | .. | .. | 1 | .. | 14 | 29 | 141 |
| *12* | *15* | *1* | *1* | .. | .. | .. | .. | .. | .. | .. | .. | .. | .. | .. | .. | .. | .. | *1* | .. | *8* | *19* | |
| *10* | *10* | .. | .. | .. | .. | .. | .. | .. | .. | .. | .. | .. | .. | .. | .. | .. | .. | .. | .. | *6* | *10* | |
| 25 | 42 | 2 | 3 | 1 | .. | .. | .. | 2 | .. | .. | .. | .. | .. | .. | .. | .. | .. | .. | .. | 18 | 27 | 142 |
| *11* | *22* | *1* | *1* | .. | .. | .. | .. | 2 | .. | .. | .. | .. | .. | .. | .. | .. | .. | .. | .. | *12* | *19* | |
| *14* | *20* | *1* | *2* | *1* | .. | .. | .. | .. | .. | .. | .. | .. | .. | .. | .. | .. | .. | .. | .. | *6* | *8* | |
| 37 | *37* | 3 | *4* | .. | .. | .. | .. | .. | .. | .. | .. | .. | .. | .. | .. | .. | .. | 1 | .. | 15 | 22 | 143 |
| 17 | 18 | .. | .. | .. | .. | .. | .. | 1 | .. | .. | .. | 2 | .. | 1 | .. | .. | .. | 4 | .. | 13 | 17 | 144 |
| 59 | 67 | 8 | 6 | 2 | 1 | .. | .. | .. | .. | .. | .. | .. | .. | .. | .. | .. | .. | .. | 1 | 25 | 23 | 145 |
| 32 | 30 | 2 | 1 | .. | .. | .. | .. | .. | .. | .. | .. | .. | .. | .. | .. | .. | .. | .. | .. | 15 | 20 | 146 |
| 30 | 34 | .. | .. | 2 | .. | .. | .. | .. | .. | .. | .. | .. | .. | .. | .. | .. | .. | .. | .. | 11 | 15 | 147 |
| 63 | 53 | 1 | 10 | 3 | .. | .. | .. | 1 | .. | .. | .. | 1 | .. | .. | .. | .. | .. | 1 | .. | 33 | 49 | 148 |
| 50 | 40 | 2 | 1 | 2 | .. | .. | .. | .. | .. | .. | .. | .. | .. | .. | .. | .. | .. | 1 | .. | 29 | 42 | 149 |
| *22* | *15* | *1* | .. | .. | .. | .. | .. | .. | .. | .. | .. | .. | .. | .. | .. | .. | .. | *1* | .. | *111* | *18* | |
| *19* | *15* | *1* | .. | .. | .. | .. | .. | .. | .. | .. | .. | .. | .. | .. | .. | .. | .. | .. | .. | *12* | *18* | |
| *9* | *10* | .. | *1* | *2* | .. | .. | .. | .. | .. | .. | .. | .. | .. | .. | .. | .. | .. | .. | .. | *6* | *6* | |
| 66 | 59 | 5 | 11 | 4 | 1 | .. | .. | .. | .. | .. | .. | 4 | .. | 2 | 1 | .. | .. | 3 | .. | 84 | 70 | 150 |
| 97 | 117 | 1 | 1 | 2 | 2 | .. | .. | 1 | .. | .. | .. | .. | .. | .. | .. | .. | .. | 2 | .. | 59 | 71 | 151 |
| 43 | 49 | 7 | 10 | 6 | .. | .. | .. | .. | .. | .. | .. | .. | .. | .. | .. | .. | .. | 1 | .. | 31 | 28 | 152 |
| 31 | 1 | 5 | 2 | 2 | .. | .. | .. | .. | .. | .. | .. | .. | .. | .. | .. | 1 | .. | 1 | .. | 23 | 80 | 153 |
| 20 | 2 | 16 | 16 | 1 | .. | .. | .. | .. | .. | .. | .. | .. | .. | .. | .. | .. | .. | .. | .. | 30 | 42 | 154 |

## PRIMARY CENSUS ABSTRACT

| Location Code No. | Name of Village/town/ Ward/Urban Block | Area of village in acres and of town/ ward in Km.² | Occupied residential houses | Total No of house-holds | Total population (Including institutional and houseless population) | | | Scheduled Castes | | Scheduled Tribes | | Literate and educated persons | | (I-IX) Total Workers | |
|---|---|---|---|---|---|---|---|---|---|---|---|---|---|---|---|
| | | | | | P | M | F | M | F | M | F | M | F | M | F |
| 1 | 2 | 3 | 4 | 5 | 6 | 7 | 8 | 9 | 10 | 11 | 12 | 13 | 14 | 15 | 16 |
| 155 | Sonpur | 717.76 | 16 | 18 | 80 | 43 | 37 | 19 | 14 | 14 | 19 | 9 | 2 | 21 | 5 |
| 156 | Rawra Kalan | 923.23 | 36 | 51 | 292 | 138 | 154 | 58 | 59 | 35 | 49 | 40 | 7 | 65 | 4 |
| 157 | Harrai | 1,587.10 | 477 | 706 | 3,427 | 1 829 | 1,598 | 212 | 294 | 171 | 171 | 1,021 | 527 | 857 | 126 |
| 158 | Rawra Khurd | 1,925.24 | 36 | 49 | 238 | 135 | 103 | 1 | .. | 112 | 100 | 14 | ... | 78 | 40 |
| | *Rawra Khurd* | | *32* | *45* | *218* | *123* | *95* | *1* | .. | *105* | *92* | *13* | ... | *69* | *38* |
| | *Gudatola* | | *4* | *4* | *20* | *12* | *8* | .. | .. | *7* | *8* | *1* | .. | *9* | *2* |
| 159 | Amari | 1,467.43 | 50 | 50 | 301 | 147 | 154 | .. | .. | 143 | 152 | 27 | ... | 87 | 21 |
| 160 | Bheda | 3,530.21 | 78 | 96 | 591 | 311 | 280 | 51 | 43 | 158 | 158 | 57 | 9 | 170 | 25 |
| 161 | Pipariya | 1,107.26 | 26 | 30 | 166 | 83 | 83 | .. | .. | 77 | 80 | 12 | 1 | 48 | 9 |
| 162 | Nandna | 986.84 | 20 | 20 | 130 | 61 | 69 | 8 | 14 | 47 | 51 | 11 | 1 | 31 | 5 |
| 163 | Padar Bhata | 1,672.00 | 22 | 22 | 130 | 70 | 60 | .. | .. | 69 | 57 | 2 | .. | 37 | 3 |
| 164 | Bhaisa Kalan | 1,442.00 | 37 | 37 | 195 | 98 | 97 | .. | .. | 84 | 95 | 2 | .. | 52 | 10 |
| 165 | Pathara | 1,027.98 | 32 | 37 | 193 | 98 | 95 | .. | .. | 90 | 93 | 13 | 1 | 58 | 3 |
| 166 | Sukhapura | 3,034.57 | 72 | 82 | 442 | 219 | 223 | 17 | 15 | 189 | 205 | 28 | 4 | 143 | 18 |
| | *Sukhapura* | | *14* | *16* | *93* | *42* | *51* | .. | .. | *42* | *51* | *1* | *1* | *24* | *6* |
| | *Padi* | | *48* | *52* | *266* | *131* | *135* | *17* | *15* | *104* | *119* | *25* | *3* | *87* | *6* |
| | *Yugtoka* | | *10* | *14* | *83* | *46* | *37* | .. | .. | *43* | *35* | *2* | .. | *32* | *6* |
| 167 | Kachnara | 2,226.47 | 37 | 49 | 318 | 147 | 171 | 5 | 8 | 134 | 154 | 12 | .. | 94 | 6 |
| | *Kachnara* | | *15* | *17* | *118* | *43* | *75* | *5* | *8* | *31* | *58* | *1* | .. | *28* | *4* |
| | *Lodiyatola* | | *22* | *32* | *200* | *104* | *96* | .. | ... | *103* | *96* | *11* | .. | *66* | *2* |
| 168 | Khamtara | 2,811.40 | 52 | 69 | 371 | 184 | 187 | .. | .. | 182 | 186 | 4 | 2 | 108 | 10 |
| 169 | Aharwada | 3,240.95 | 57 | 76 | 423 | 216 | 207 | 18 | 23 | 190 | 182 | 45 | 1 | 137 | 20 |
| 170 | Raiya Rao | 2,225.99 | 42 | 60 | 340 | 171 | 169 | 28 | 23 | 138 | 141 | 9 | 1 | 83 | 6 |
| 171 | Sunde Sondi | 1,336.96 | 30 | 41 | 247 | 122 | 125 | .. | .. | 122 | 125 | .. | .. | 73 | 3 |
| 172 | Gunguch | 1,433.51 | 60 | 60 | 350 | 174 | 176 | .. | .. | 169 | 173 | 3 | .. | 94 | 9 |
| 173 | Dharmi | 3,025.90 | 105 | 117 | 619 | 308 | 311 | .. | ... | 274 | 308 | 43 | .. | 193 | 46 |
| | *Dharmi* | | *75* | *85* | *436* | *217* | *219* | .. | .. | *195* | *215* | *37* | .. | *133* | *36* |
| | *Ghoghratola* | | *30* | *32* | *183* | *91* | *92* | .. | .. | *79* | *93* | *6* | ... | *60* | *10* |
| 174 | Karer | 1,889.92 | 66 | 74 | 378 | 185 | 193 | .. | ... | 178 | 191 | 5 | ... | 117 | 29 |
| | *Karer* | | *57* | *63* | *321* | *158* | *163* | .. | .. | *153* | *162* | *3* | .. | *103* | *23* |
| | *Tola* | | *9* | *11* | *57* | *27* | *30* | .. | ... | *25* | *29* | *2* | ... | *14* | *6* |
| 175 | Gaurpani | 2,444.65 | 121 | 128 | 689 | 334 | 355 | .. | .. | 267 | 276 | 118 | 22 | 174 | 26 |
| 176 | Bhorgarh | 1,423.49 | 29 | 29 | 172 | 84 | 88 | 8 | 9 | 74 | 78 | 4 | .. | 51 | 37 |
| 177 | Chhata Kalan | 3,611.37 | 88 | 88 | 529 | 257 | 272 | .. | .. | 235 | 266 | 30 | 1 | 169 | 96 |
| | *Chhata Kalan* | | *28* | *28* | *168* | *82* | *86* | .. | .. | *75* | *81* | *16* | *1* | *47* | *25* |
| | *Kotwartola* | | *14* | *14* | *85* | *44* | *41* | .. | .. | *36* | *40* | *7* | .. | *27* | *10* |
| | *Chandelitola* | | *16* | *16* | *95* | *44* | *51* | .. | .. | *42* | *50* | *2* | .. | *33* | *25* |
| | *Loharitola* | | *30* | *30* | *181* | *87* | *94* | .. | .. | *82* | *90* | *5* | .. | *62* | *36* |
| 178 | Kohpani | 2,226.55 | 65 | 65 | 336 | 164 | 172 | 5 | 4 | 146 | 157 | 24 | 3 | 102 | 5 |
| 179 | Mendki | 1,851.75 | 38 | 38 | 242 | 126 | 116 | .. | .. | 121 | 114 | 3 | .. | 73 | 3 |
| | *Mendki* | | *23* | *23* | *148* | *82* | *66* | .. | .. | *77* | *64* | *3* | .. | *52* | *2* |
| | *Tola* | | *9* | *9* | *57* | *24* | *33* | .. | .. | *24* | *33* | .. | .. | *13* | *1* |
| | *Pandatola* | | *6* | *6* | *37* | *20* | *17* | .. | .. | *20* | *17* | .. | .. | *8* | .. |
| 180 | Kamkasur | 1,856.60 | 56 | 58 | 338 | 176 | 162 | .. | .. | 170 | 162 | 13 | .. | 111 | 2 |
| | *Kamkasur* | | *46* | *48* | *282* | *144* | *138* | .. | .. | *138* | *138* | *10* | .. | *90* | *1* |
| | *Tola* | | *10* | *10* | *56* | *32* | *24* | .. | .. | *32* | *24* | *3* | .. | *21* | *1* |
| 181 | Ghondi | 2,026.66 | 31 | 34 | 162 | 74 | 88 | .. | .. | 72 | 87 | 2 | .. | 50 | 16 |
| 182 | Baratmari | 1,858 05 | 55 | 65 | 315 | 163 | 152 | .. | .. | 112 | 125 | 20 | 2 | 104 | 95 |
| | *Baratmari* | | *30* | *36* | *168* | *87* | *81* | .. | .. | *53* | *62* | *11* | *1* | *52* | *45* |
| | *Tola* | | *13* | *14* | *71* | *32* | *39* | .. | .. | *23* | *34* | *4* | *1* | *23* | *24* |

| Workers | | | | | | | | | | | | | | | | | | | | Non-Workers | | L.C. No. |
|---|---|---|---|---|---|---|---|---|---|---|---|---|---|---|---|---|---|---|---|---|---|---|
| I | | II | | III | | IV | | V(a) | | V(b) | | VI | | VII | | VIII | | IX | | X | | |
| M | F | M | F | M | F | M | F | M | F | M | F | M | F | M | F | M | F | M | F | M | F | |
| 17 | 18 | 19 | 20 | 21 | 22 | 23 | 24 | 25 | 26 | 27 | 28 | 29 | 30 | 31 | 32 | 33 | 34 | 35 | 36 | 37 | 38 | I |
| 16 | .. | 4 | 5 | .. | .. | .. | .. | 1 | .. | .. | .. | .. | .. | .. | .. | .. | .. | .. | .. | 22 | 32 | 155 |
| 47 | .. | 13 | 4 | 1 | .. | .. | .. | .. | .. | .. | .. | .. | .. | 2 | .. | .. | .. | 2 | .. | 73 | 150 | 156 |
| 167 | 31 | 104 | 42 | 51 | .. | .. | .. | 131 | 9 | 12 | .. | 16 | 2 | 151 | 8 | 22 | .. | 203 | 34 | 972 | 1,472 | 157 |
| 39 | 11 | 31 | 29 | 2 | .. | .. | .. | 3 | .. | .. | .. | .. | .. | 2 | .. | .. | .. | 1 | .. | 57 | 63 | 158 |
| *34* | *11* | *28* | *27* | *1* | .. | .. | .. | *3* | .. | .. | .. | .. | .. | 2 | .. | .. | .. | *1* | .. | *54* | *57* | |
| *5* | .. | *3* | *2* | *1* | .. | .. | .. | .. | .. | .. | .. | .. | .. | .. | .. | .. | .. | .. | .. | *3* | *6* | |
| 85 | 16 | .. | 5 | 2 | .. | .. | .. | .. | .. | .. | .. | .. | .. | .. | .. | .. | .. | .. | .. | 60 | 133 | 159 |
| 141 | 23 | 4 | 1 | 14 | .. | .. | .. | 6 | 1 | .. | .. | .. | .. | .. | .. | .. | .. | 5 | .. | 141 | 255 | 160 |
| 40 | 9 | 6 | .. | 1 | .. | .. | .. | .. | .. | .. | .. | .. | .. | .. | .. | .. | .. | 1 | .. | 35 | 74 | 161 |
| 30 | 3 | .. | 2 | 1 | .. | .. | .. | .. | .. | .. | .. | .. | .. | .. | .. | .. | .. | .. | .. | 30 | 64 | 162 |
| 36 | 3 | .. | .. | 1 | .. | .. | .. | .. | .. | .. | .. | .. | .. | .. | .. | .. | .. | .. | .. | 33 | 57 | 163 |
| 49 | 9 | 2 | 1 | 1 | .. | .. | .. | .. | .. | .. | .. | .. | .. | .. | .. | .. | .. | .. | .. | 46 | 87 | 164 |
| 31 | 3 | 24 | .. | 3 | .. | .. | .. | .. | .. | .. | .. | .. | .. | .. | .. | .. | .. | .. | .. | 40 | 92 | 165 |
| 70 | 12 | 68 | 6 | 3 | .. | .. | .. | .. | .. | .. | .. | .. | .. | .. | .. | .. | .. | 2 | .. | 76 | 205 | 166 |
| *13* | *6* | *11* | .. | .. | .. | .. | .. | .. | .. | .. | .. | .. | .. | .. | .. | .. | .. | .. | .. | *18* | *45* | |
| *42* | *3* | *40* | *3* | *3* | .. | .. | .. | .. | .. | .. | .. | .. | .. | .. | .. | .. | .. | *2* | .. | *44* | *129* | |
| *15* | *3* | *17* | *3* | .. | .. | .. | .. | .. | .. | .. | .. | .. | .. | .. | .. | .. | .. | .. | .. | *14* | *31* | |
| 37 | 3 | 50 | 1 | 3 | .. | .. | .. | 2 | .. | .. | .. | .. | .. | .. | 2 | .. | .. | 2 | .. | 53 | 165 | 167 |
| *11* | *1* | *13* | *1* | *2* | .. | .. | .. | *2* | .. | .. | .. | .. | .. | .. | *2* | .. | .. | .. | .. | *15* | *71* | |
| *26* | *2* | *37* | .. | *1* | .. | .. | .. | .. | .. | .. | .. | .. | .. | .. | .. | .. | .. | *2* | .. | *38* | *94* | |
| 59 | 6 | 42 | 4 | 4 | .. | .. | .. | 2 | .. | .. | .. | .. | .. | .. | .. | .. | .. | 1 | .. | 76 | 177 | 168 |
| 127 | 20 | .. | .. | 1 | .. | .. | .. | .. | .. | .. | .. | .. | .. | .. | .. | .. | .. | 9 | .. | 79 | 187 | 169 |
| 79 | 1 | 4 | 5 | .. | .. | .. | .. | .. | .. | .. | .. | .. | .. | .. | .. | .. | .. | .. | .. | 88 | 163 | 170 |
| 37 | 2 | 32 | 1 | 3 | .. | .. | .. | .. | .. | .. | .. | .. | .. | .. | .. | .. | .. | 1 | .. | 49 | 122 | 171 |
| 87 | 8 | 1 | 1 | 3 | .. | .. | .. | 2 | .. | .. | .. | .. | .. | .. | .. | .. | .. | 1 | .. | 80 | 167 | 172 |
| 170 | 40 | 9 | 5 | 7 | .. | .. | .. | 1 | .. | .. | .. | .. | .. | 2 | .. | .. | .. | 4 | 1 | 115 | 265 | 173 |
| *117* | *33* | *4* | *3* | *7* | .. | .. | .. | *1* | .. | .. | .. | .. | .. | .. | .. | .. | .. | *4* | .. | *84* | *183* | |
| *53* | *7* | *5* | *2* | .. | .. | .. | .. | .. | .. | .. | .. | .. | .. | *2* | .. | .. | .. | .. | *1* | *31* | *82* | |
| 102 | 21 | 8 | 7 | 3 | .. | .. | .. | 3 | 1 | .. | .. | .. | .. | .. | .. | .. | .. | 1 | .. | 68 | 164 | 174 |
| *89* | *15* | *8* | *7* | *2* | .. | .. | . | *3* | *1* | .. | .. | .. | . | .. | .. | .. | .. | *1* | .. | *55* | *140* | |
| *13* | *6* | .. | .. | *1* | .. | .. | .. | | .. | .. | .. | .. | .. | .. | .. | .. | .. | .. | .. | *13* | *24* | |
| 117 | 18 | 18 | 7 | 9 | 1 | .. | .. | 4 | .. | .. | .. | .. | .. | 14 | .. | .. | .. | 12 | .. | 160 | 329 | 175 |
| 47 | 32 | 3 | 5 | 1 | .. | .. | .. | .. | .. | .. | .. | .. | .. | .. | .. | .. | .. | .. | .. | 33 | 51 | 176 |
| 142 | 87 | 8 | 9 | 16 | .. | .. | .. | .. | .. | 2 | .. | .. | .. | .. | .. | .. | .. | 1 | .. | 88 | 176 | 177 |
| *40* | *20* | *2* | *5* | *4* | .. | .. | .. | .. | .. | .. | .. | .. | .. | .. | .. | .. | .. | *1* | .. | *35* | *61* | |
| *24* | *10* | *1* | .. | *2* | .. | .. | .. | .. | .. | .. | .. | .. | .. | .. | .. | .. | .. | .. | .. | *17* | *31* | |
| *23* | *24* | *1* | *1* | *9* | .. | .. | .. | .. | .. | .. | .. | .. | .. | .. | .. | .. | .. | .. | .. | *11* | *26* | |
| *55* | *33* | *4* | *3* | *1* | .. | .. | .. | .. | .. | *2* | .. | .. | .. | .. | .. | .. | .. | .. | .. | *25* | *58* | |
| 91 | 1 | 2 | 4 | 6 | .. | .. | .. | 2 | .. | .. | .. | .. | .. | .. | .. | .. | .. | 1 | .. | 62 | 167 | 178 |
| 69 | 3 | 3 | .. | 1 | .. | .. | .. | .. | .. | .. | .. | .. | .. | .. | .. | .. | .. | .. | .. | 53 | 113 | 179 |
| 48 | *2* | *3* | .. | *1* | .. | .. | .. | .. | .. | .. | .. | .. | .. | .. | .. | .. | .. | .. | .. | *30* | *64* | |
| *13* | *1* | .. | .. | .. | .. | .. | .. | .. | .. | .. | .. | .. | .. | .. | .. | .. | .. | .. | .. | *11* | *32* | |
| *8* | .. | .. | .. | .. | .. | .. | .. | .. | .. | .. | .. | .. | .. | .. | .. | .. | .. | .. | .. | *12* | *17* | |
| 93 | .. | 2 | 2 | 13 | .. | .. | .. | .. | .. | 2 | .. | .. | .. | .. | .. | .. | .. | 1 | .. | 65 | 160 | 180 |
| *75* | .. | *2* | *1* | *10* | .. | .. | .. | .. | .. | *2* | .. | .. | .. | .. | .. | .. | .. | *1* | .. | *54* | *137* | |
| *18* | .. | .. | *1* | *3* | .. | .. | .. | .. | .. | .. | .. | .. | .. | .. | .. | .. | .. | .. | .. | *11* | *23* | |
| 44 | 15 | 3 | 1 | 2 | .. | .. | .. | .. | .. | .. | .. | .. | .. | .. | .. | .. | .. | 1 | .. | 24 | 72 | 181 |
| 68 | 73 | 23 | 22 | 7 | .. | .. | .. | .. | .. | 2 | .. | 1 | .. | 1 | .. | .. | .. | 2 | .. | 59 | 57 | 182 |
| *44* | *42* | *4* | *3* | .. | .. | .. | .. | .. | .. | *2* | .. | .. | .. | .. | .. | .. | .. | *2* | .. | *35* | *36* | |
| *10* | *16* | *7* | *8* | *6* | .. | .. | .. | .. | .. | .. | .. | .. | .. | .. | .. | .. | .. | .. | .. | *9* | *15* | |

## PRIMARY CENSUS ABSTRACT

| Location Code No. | Name of Village/Town/ Ward/Urban Block | Area of village in acres and of town/ward in Km.² | Occupied residential houses | Total No. of house holds | Total Population (Including institutional and houseless population) P | M | F | Scheduled Castes M | F | Scheduled Tribes M | F | Literate and educated persons M | F | (I-IX) Total Workers M | F |
|---|---|---|---|---|---|---|---|---|---|---|---|---|---|---|---|
| 1 | 2 | 3 | 4 | 5 | 6 | 7 | 8 | 9 | 10 | 11 | 12 | 13 | 14 | 15 | 16 |
| | *Dulhadev* | | *12* | *15* | *76* | *44* | *32* | .. | .. | *36* | *29* | *5* | .. | *29* | *26* |
| 183 | Budena | 1,833.67 | 40 | 50 | 262 | 128 | 134 | 4 | 3 | 76 | 88 | 15 | 2 | 80 | 75 |
| | *Budena* | | *16* | *22* | *115* | *54* | *61* | .. | .. | *52* | *56* | *9* | *2* | *33* | *32* |
| | *Chati* | | *24* | *28* | *147* | *74* | *73* | *4* | *3* | *24* | *32* | *6* | .. | *47* | *43* |
| 184 | Basuriya Khurd | 1,461.16 | 78 | 83 | 447 | 214 | 233 | 15 | 17 | 198 | 210 | 53 | 13 | 134 | 36 |
| 185 | Hadai | 2,396.57 | 95 | 101 | 521 | 256 | 265 | 33 | 28 | 205 | 227 | 29 | 4 | 157 | 144 |
| | *Hadai* | | *53* | *57* | *290* | *142* | *148* | *33* | *28* | *98* | *114* | *21* | .. | *84* | *80* |
| | *Murgitola* | | *32* | *34* | *177* | *83* | *94* | .. | .. | *80* | *92* | *6* | *4* | *52* | *48* |
| | *Khirkatola* | | *3* | *3* | *16* | *10* | *6* | .. | .. | 6 | *4* | *2* | .. | *9* | *4* |
| | *Beenatola* | | *7* | *7* | *38* | *21* | *17* | .. | .. | *21* | *17* | .. | .. | *12* | *12* |
| 186 | Rajdhana | 2671.69 | 102 | 105 | 566 | 231 | 285 | 12 | 12 | 198 | 208 | 51 | 12 | 16 | 60 |
| | *Rajdhana* | | *55* | *57* | *300* | *138* | *162* | *9* | *8* | *99* | *127* | *27* | *12* | *83* | *31* |
| | *Khirkatola* | | *11* | *11* | *61* | *33* | *28* | .. | .. | *23* | *18* | *10* | .. | *19* | *3* |
| | *Kudratola* | | *6* | *6* | *37* | *21* | *16* | .. | .. | *21* | *16* | *4* | .. | *12* | *3* |
| | *Mahuwatola* | | *7* | *7* | *39* | *18* | *21* | *3* | *4* | .. | .. | *5* | .. | *10* | *5* |
| | *Joganitola* | | *10* | *10* | *52* | *29* | *23* | .. | .. | *13* | *12* | *2* | .. | *18* | *9* |
| | *Gangtola* | | *13* | *14* | *77* | *42* | *35* | .. | .. | *42* | *35* | *3* | .. | *25* | *9* |
| 187 | Thawri | 437.00 | .. | .. | .. | .. | Uninhabited | | | .. | .. | .. | .. | .. | .. |
| 188 | Sajwa | 1,143.17 | 55 | 57 | 340 | 172 | 168 | 53 | 51 | 15 | 24 | 34 | 1 | 100 | 4 |
| | *Sajwa* | | *36* | *38* | *229* | *113* | *116* | *15* | *18* | *14* | *22* | *19* | .. | *72* | *3* |
| | *Mehrattola* | | *19* | *19* | *111* | *59* | *52* | *38* | *33* | *1* | *2* | *15* | *1* | *28* | *1* |
| 189 | Karaiya | 1,672.67 | 49 | 50 | 309 | 144 | 165 | 20 | 23 | 119 | 135 | 14 | 1 | 82 | 2 |
| | *Karaiya* | | *45* | *46* | *286* | *133* | *153* | *20* | *23* | *108* | *123* | *14* | *1* | *77* | *2* |
| | *Tola* | | *4* | *4* | *23* | *11* | *12* | .. | .. | *11* | *12* | .. | .. | *5* | .. |
| 190 | Salaiya Bulaki | 1,108.34 | 30 | 32 | 193 | 99 | 94 | 4 | 1 | 89 | 90 | 4 | .. | 51 | .. |
| 191 | Kokanpipariya | 1,988.31 | 30 | 34 | 188 | 96 | 92 | .. | .. | 91 | 90 | 1 | .. | 56 | .. |
| 192 | Badaboh | 816.12 | 29 | 29 | 162 | 68 | 94 | 26 | 36 | 36 | 49 | 7 | 1 | 45 | 4 |
| 193 | Basuriya Kalan | 2,327.72 | 55 | 59 | 329 | 177 | 152 | 15 | 15 | 133 | 133 | 18 | 3 | 114 | 25 |
| 194 | Balghoghra | 1,762.83 | 25 | 30 | 99 | 54 | 45 | 2 | 1 | 50 | 44 | 4 | .. | 33 | 20 |
| 195 | Teliya | 1,336.29 | 43 | 45 | 224 | 111 | 113 | 3 | 2 | 89 | 97 | 7 | 1 | 69 | 55 |
| 196 | Bichuwa | 1,119.22 | 39 | 39 | 202 | 107 | 95 | 49 | 40 | 53 | 53 | 23 | .. | 62 | 19 |
| 197 | Bargi | 1,497.46 | 63 | 77 | 403 | 184 | 219 | 10 | 11 | 110 | 136 | 47 | 19 | 111 | 47 |
| | *Bargi* | | *51* | *64* | *317* | *143* | *174* | *10* | *11* | *69* | *91* | *44* | *19* | *83* | *45* |
| | *Tola* | | *12* | *13* | *86* | *41* | *45* | .. | .. | *41* | *45* | *3* | .. | *28* | *2* |
| 198 | Muwarasani | 1,465.23 | 55 | 73 | 293 | 151 | 142 | 2 | 3 | 138 | 139 | 21 | .. | 108 | 52 |
| 199 | Sathiya | 1,723.21 | 52 | 52 | 319 | 166 | 153 | .. | .. | 166 | 153 | 7 | .. | 113 | 78 |
| 200 | Barul | 1,196.53 | 38 | 39 | 212 | 97 | 115 | 13 | 18 | 25 | 32 | 22 | .. | 58 | 40 |
| 201 | Khamori | 757.96 | 22 | 22 | 114 | 57 | 57 | 5 | 4 | 49 | 52 | 1 | .. | 36 | 33 |
| 202 | Pipariya Kalan | 1,523.44 | 39 | 49 | 208 | 112 | 96 | 2 | 1 | 101 | 93 | 4 | .. | 69 | 64 |
| 203 | Madai | 2.384.92 | 66 | 70 | 356 | 194 | 162 | 63 | 67 | 92 | 90 | 38 | 8 | 106 | 76 |
| | *Madai* | | *33* | *35* | *178* | *97* | *81* | *19* | *32* | *53* | *49* | *24* | *7* | *64* | *38* |
| | *Dhana* | | *33* | *35* | *178* | *97* | *81* | *44* | *35* | *39* | *41* | *14* | *1* | *42* | *38* |
| 204 | Chhata | 1,466.78 | 38 | 43 | 188 | 92 | 96 | 9 | 9 | 61 | 87 | 8 | .. | 54 | 45 |
| 205 | Tharwa | 2,226.75 | 28 | 36 | 227 | 113 | 114 | 5 | 4 | 89 | 100 | 11 | .. | 70 | 57 |
| | *Tharwa* | | *23* | *31* | *193* | *95* | *98* | *5* | *4* | *74* | *88* | *11* | .. | *61* | *46* |
| | *Kuwadhana* | | *5* | *5* | *34* | *18* | *16* | .. | .. | *15* | *12* | .. | .. | *9* | *11* |
| 206 | Noniya | 2.053.54 | 40 | 40 | 229 | 112 | 117 | .. | .. | 112 | 117 | .. | .. | 82 | 52 |
| | *Noniya* | | *23* | *23* | *132* | *68* | *64* | .. | .. | *68* | *64* | .. | .. | *49* | *31* |
| | *Jaggutola* | | *17* | *17* | *97* | *44* | *53* | .. | .. | *44* | *53* | .. | .. | *33* | *21* |
| 207 | Papda | 1,859.45 | 43 | 41 | 203 | 104 | 99 | .. | .. | 84 | 94 | .. | .. | 71 | 63 |

| Workers | | | | | | | | | | | | | | | | | | | | | | |
|---|---|---|---|---|---|---|---|---|---|---|---|---|---|---|---|---|---|---|---|---|---|---|
| I | | II | | III | | IV | | V(a) | | V(b) | | VI | | VII | | VIII | | IX | | X Non-Workers | | L.C. No. |
| M | F | M | F | M | F | M | F | M | F | M | F | M | F | M | F | M | F | M | F | M | F | |
| 17 | 18 | 19 | 20 | 21 | 22 | 23 | 24 | 25 | 26 | 27 | 28 | 29 | 30 | 31 | 32 | 33 | 34 | 35 | 36 | 37 | 38 | 1 |
| *14* | *15* | *12* | *11* | *1* | .. | .. | .. | .. | .. | .. | .. | *1* | .. | *1* | .. | .. | .. | .. | .. | *15* | *6* | |
| 53 | 57 | 19 | 15 | 5 | 1 | .. | .. | .. | .. | .. | .. | .. | 1 | 1 | 1 | .. | .. | 2 | .. | 48 | 59 | 183 |
| *20* | *22* | *12* | *9* | .. | .. | .. | .. | .. | .. | .. | .. | .. | .. | .. | *1* | .. | .. | *1* | .. | *21* | *29* | |
| *33* | *35* | *7* | *6* | *5* | *1* | .. | .. | .. | .. | .. | .. | .. | *1* | *1* | .. | .. | .. | *1* | .. | *27* | *30* | |
| 106 | 17 | 11 | 17 | 9 | .. | .. | .. | .. | .. | 1 | .. | 1 | 1 | .. | .. | 1 | .. | 5 | 1 | 80 | 197 | 184 |
| 127 | 2 | 20 | 141 | 6 | .. | .. | .. | .. | .. | .. | .. | .. | .. | 1 | 1 | .. | .. | 3 | .. | 99 | 121 | 185 |
| *67* | .. | *11* | *80* | *4* | .. | .. | .. | .. | .. | .. | .. | .. | .. | .. | .. | .. | .. | *2* | .. | *58* | *68* | |
| *44* | .. | *7* | *47* | .. | .. | .. | .. | .. | .. | .. | .. | .. | .. | *1* | *1* | .. | .. | .. | .. | *31* | *46* | |
| *5* | *2* | *1* | *2* | *2* | .. | .. | .. | .. | .. | .. | .. | .. | .. | .. | .. | .. | .. | *1* | .. | *1* | *2* | |
| *11* | .. | *1* | *12* | .. | .. | .. | .. | .. | .. | .. | .. | .. | .. | .. | .. | .. | .. | .. | .. | *9* | *5* | |
| 140 | 48 | 11 | 12 | 8 | .. | .. | .. | 2 | .. | .. | .. | .. | .. | 1 | .. | 1 | .. | 4 | .. | 114 | 225 | 186 |
| *73* | *29* | *2* | *2* | *2* | .. | .. | .. | *2* | .. | .. | .. | .. | .. | *1* | .. | *1* | .. | *2* | .. | *55* | *131* | |
| *15* | .. | *2* | *3* | *1* | .. | .. | .. | .. | .. | .. | .. | .. | .. | .. | .. | .. | .. | *1* | .. | *14* | *25* | |
| *10* | *3* | *1* | .. | *1* | .. | .. | .. | .. | .. | .. | .. | .. | .. | .. | .. | .. | .. | .. | .. | *9* | *13* | |
| *7* | .. | *3* | *5* | .. | .. | .. | .. | .. | .. | .. | .. | .. | .. | .. | .. | .. | .. | .. | .. | *8* | *16* | |
| *11* | *7* | *2* | *2* | *4* | .. | .. | .. | .. | .. | .. | .. | .. | .. | .. | .. | .. | .. | *1* | .. | *11* | *14* | |
| *24* | *9* | *1* | .. | .. | .. | .. | .. | .. | .. | .. | .. | .. | .. | .. | .. | .. | .. | .. | .. | *17* | *26* | |
| .. | .. | .. | .. | .. | .. | .. | .. | Uninhabited | | .. | .. | .. | .. | .. | .. | .. | .. | .. | .. | .. | .. | 187 |
| 77 | .. | 14 | 4 | 3 | .. | .. | .. | 1 | .. | .. | .. | .. | .. | .. | .. | .. | .. | 5 | .. | 72 | 164 | 188 |
| *56* | .. | *11* | *3* | *2* | .. | .. | .. | .. | .. | .. | .. | .. | .. | .. | .. | .. | .. | 3 | .. | *41* | *113* | |
| *21* | .. | *3* | *1* | *1* | .. | .. | .. | *1* | .. | .. | .. | .. | .. | .. | .. | .. | .. | *2* | .. | *31* | *51* | |
| 74 | .. | 2 | 2 | 4 | .. | .. | .. | .. | .. | .. | .. | .. | .. | .. | .. | .. | 1 | 1 | .. | 62 | 163 | 189 |
| *69* | .. | *2* | *2* | *4* | .. | .. | .. | .. | .. | .. | .. | .. | .. | .. | .. | .. | *1* | *1* | .. | *56* | *151* | |
| 5 | .. | .. | .. | .. | .. | .. | .. | .. | .. | .. | .. | .. | .. | .. | .. | .. | .. | .. | .. | *6* | *12* | |
| 49 | .. | .. | .. | .. | .. | .. | .. | .. | .. | .. | .. | .. | .. | .. | .. | .. | .. | 2 | .. | 48 | 94 | 190 |
| 47 | .. | 7 | .. | 2 | .. | .. | .. | .. | .. | .. | .. | .. | .. | .. | .. | .. | .. | .. | .. | 40 | 92 | 191 |
| 43 | .. | 1 | 4 | .. | .. | .. | .. | .. | .. | .. | .. | .. | .. | .. | .. | .. | .. | 1 | .. | 23 | 90 | 192 |
| 63 | 2 | 40 | 21 | 2 | .. | .. | .. | .. | .. | .. | .. | .. | .. | 6 | 2 | .. | .. | 3 | .. | 63 | 127 | 193 |
| 24 | 18 | 3 | 1 | 6 | 1 | .. | .. | .. | .. | .. | .. | .. | .. | .. | .. | .. | .. | .. | .. | 21 | 25 | 194 |
| 62 | 50 | 6 | 5 | 1 | .. | .. | .. | .. | .. | .. | .. | .. | .. | .. | .. | .. | .. | .. | .. | 42 | 58 | 195 |
| 56 | 13 | 3 | 6 | 1 | .. | .. | .. | .. | .. | .. | .. | .. | .. | .. | .. | .. | .. | 2 | .. | 45 | 76 | 196 |
| 90 | 21 | 5 | 24 | 3 | .. | .. | .. | 7 | 2 | .. | .. | .. | .. | 1 | .. | 2 | .. | 3 | .. | 73 | 172 | 197 |
| *62* | *20* | *5* | *23* | *3* | .. | .. | .. | *7* | *2* | .. | .. | .. | .. | *1* | .. | *2* | .. | *3* | .. | *60* | *129* | |
| *28* | *1* | .. | *1* | .. | .. | .. | .. | .. | .. | .. | .. | .. | .. | .. | .. | .. | .. | .. | .. | *13* | *43* | |
| 93 | 9 | 7 | 42 | 5 | .. | .. | .. | .. | 1 | .. | .. | 1 | .. | .. | .. | .. | .. | 2 | .. | 43 | 90 | 198 |
| 94 | 65 | 17 | 13 | 1 | .. | .. | .. | .. | .. | .. | .. | .. | .. | .. | .. | .. | .. | 1 | .. | 53 | 75 | 199 |
| 53 | 36 | 3 | 4 | 1 | .. | .. | .. | .. | .. | .. | .. | .. | .. | .. | .. | .. | .. | 1 | .. | 39 | 75 | 200 |
| 35 | 32 | .. | 1 | 1 | .. | .. | .. | .. | .. | .. | .. | .. | .. | .. | .. | .. | .. | .. | .. | 21 | 24 | 201 |
| 56 | 53 | 9 | 11 | 1 | .. | .. | .. | 1 | .. | .. | .. | .. | .. | .. | .. | .. | .. | 2 | .. | 43 | 32 | 202 |
| 82 | 67 | .. | 8 | 9 | .. | .. | .. | 1 | .. | .. | .. | .. | .. | 7 | .. | .. | .. | 7 | 1 | 88 | 86 | 203 |
| *47* | *35* | .. | *2* | *5* | .. | .. | .. | *1* | .. | .. | .. | .. | .. | 4 | .. | .. | .. | *7* | *1* | *33* | *43* | |
| *35* | *32* | .. | *6* | 4 | .. | .. | .. | .. | .. | .. | .. | .. | .. | *3* | .. | .. | .. | .. | .. | *55* | *43* | |
| 40 | 39 | 9 | 6 | 4 | .. | .. | .. | .. | .. | .. | .. | .. | .. | .. | .. | .. | .. | 1 | .. | 38 | 51 | 204 |
| 50 | 39 | 17 | 18 | 2 | .. | .. | .. | .. | .. | .. | .. | .. | .. | .. | .. | .. | .. | 1 | .. | 43 | 57 | 205 |
| *43* | *31* | *15* | *15* | *2* | .. | .. | .. | .. | .. | .. | .. | .. | .. | .. | .. | .. | .. | *1* | .. | *34* | *52* | |
| *7* | *8* | *2* | *3* | .. | .. | .. | .. | .. | .. | .. | .. | .. | .. | .. | .. | .. | .. | .. | .. | *9* | *5* | |
| 63 | 44 | 2 | 7 | 17 | 1 | .. | .. | .. | .. | .. | .. | .. | .. | .. | .. | .. | .. | .. | .. | 30 | 65 | 206 |
| *37* | *25* | *2* | *6* | *10* | .. | .. | .. | .. | .. | .. | .. | .. | .. | .. | .. | .. | .. | .. | .. | *19* | *33* | |
| *26* | *19* | .. | *1* | *7* | *1* | .. | .. | .. | .. | .. | .. | .. | .. | .. | .. | .. | .. | .. | .. | *11* | *32* | |
| 62 | 58 | 4 | 4 | 5 | 1 | .. | .. | .. | .. | .. | .. | .. | .. | .. | .. | .. | .. | .. | .. | 33 | 36 | 207 |

## PRIMARY CENSUS ABSTRACT

| Location Code No. | Name of Village/Town/ Ward/Urban Block | Area of village in acres and of town/ward in Km.² | Occupied residential houses | Total No. of house holds | Total Population (Including institutional and houseless population) | | | Scheduled Castes | | Scheduled Tribes | | Literate and educated persons | | (I-IX) Total Workers | |
|---|---|---|---|---|---|---|---|---|---|---|---|---|---|---|---|
| | | | | | P | M | F | M | F | M | F | M | F | M | F |
| 1 | 2 | 3 | 4 | 5 | 6 | 7 | 8 | 9 | 10 | 11 | 12 | 13 | 14 | 15 | 16 |
| 208 | Dabri | 2,536.09 | 44 | 43 | 263 | 130 | 133 | 2 | .. | 103 | 121 | 3 | .. | 92 | 81 |
| 209 | Tinsai | 989.86 | 32 | 33 | 200 | 104 | 96 | 6 | 7 | 58 | 62 | .. | .. | 58 | 26 |
| 210 | Dahiyar | 2,003.79 | 28 | 32 | 251 | 120 | 131 | .. | 4 | 114 | 125 | .. | .. | 70 | 42 |
| 211 | Sejwada Kalan | 6,204.73 | 158 | 183 | 926 | 445 | 481 | 7 | 7 | 417 | 462 | 27 | 1 | 283 | 242 |
| | *Sejwada* | | *60* | *70* | *364* | *174* | *190* | *7* | *7* | *164* | *185* | *17* | .. | *115* | *126* |
| | *Harrakodka* | | *15* | *18* | *80* | *35* | *45* | .. | .. | *35* | *45* | .. | .. | *23* | *14* |
| | *Beeltola* | | *24* | *28* | *141* | *70* | *71* | .. | .. | *60* | *65* | *5* | .. | *43* | *27* |
| | *Aamtola* | | *35* | *37* | *188* | *91* | *97* | .. | .. | *83* | *89* | *3* | .. | *49* | *28* |
| | *Kurridhana* | | *24* | *30* | *153* | *75* | *78* | .. | .. | *75* | *78* | *2* | *1* | *53* | *47* |
| 212 | Karapatha | 3,834.49 | 54 | 54 | 434 | 214 | 220 | 8 | 3 | 197 | 215 | 9 | .. | 126 | 116 |
| | *Karapatha* | | *47* | *47* | *377* | *180* | *197* | *8* | *3* | *163* | *192* | *9* | .. | *104* | *101* |
| | *Tola* | | *7* | *7* | *57* | *34* | *23* | .. | .. | *34* | *23* | .. | .. | *22* | *15* |
| 213 | Jamuniya | 1,906.39 | 40 | 55 | 380 | 184 | 196 | 1 | 3 | 156 | 171 | 20 | 3 | 113 | 99 |
| | *Jamuniya* | | *22* | *34* | *236* | *112* | *124* | *1* | *3* | *106* | *121* | *10* | .. | *64* | *59* |
| | *Gyatola* | | *3* | *3* | *19* | *10* | *9* | .. | .. | *8* | *7* | .. | .. | *8* | *8* |
| | *Jamuniyatola* | | *15* | *18* | *125* | *62* | *63* | .. | .. | *42* | *43* | *10* | *3* | *41* | *32* |
| 214 | Palani | 1,720.13 | 68 | 79 | 476 | 225 | 251 | 16 | 12 | 207 | 238 | 5 | .. | 155 | 155 |
| 215 | Chhinda | 871.04 | 22 | 22 | 102 | 50 | 52 | 9 | 11 | 25 | 29 | 1 | .. | 22 | 29 |
| | *Chhinda* | | *11* | *11* | *52* | *27* | *25* | *5* | *7* | *9* | *11* | .. | .. | *13* | *15* |
| | *Ojhatola* | | *11* | *11* | *50* | *23* | *27* | *4* | *4* | *16* | *18* | *1* | .. | *9* | *14* |
| 216 | Khirda | 1,639.28 | 74 | 78 | 440 | 217 | 223 | 108 | 108 | 101 | 113 | 30 | 3 | 132 | 143 |
| 217 | Nachna | 1,635.76 | 51 | 54 | 320 | 147 | 173 | .. | 1 | 139 | 167 | 15 | 3 | 93 | 101 |
| 218 | Bhalpani | 4,295.99 | 100 | 109 | 600 | 292 | 308 | 25 | 23 | 237 | 269 | 22 | .. | 203 | 144 |
| | *Bhalpani* | | *55* | *57* | *304* | *150* | *154* | *16* | *10* | *115* | *137* | *13* | .. | *110* | *92* |
| | *Vikram-ka-tola* | | *20* | *21* | *116* | *57* | *59* | *4* | *6* | *43* | *44* | *4* | .. | *36* | *22* |
| | *Ojhatola* | | *6* | *8* | *45* | *19* | *26* | *5* | *7* | *14* | *19* | *1* | .. | *9* | *8* |
| | *Balidhana* | | *19* | *23* | *135* | *66* | *69* | .. | .. | *65* | *69* | *4* | .. | *48* | *22* |
| 219 | Chaurasi | 2,133.21 | 64 | 85 | 408 | 200 | 208 | 13 | 14 | 161 | 178 | 37 | 4 | 128 | 114 |
| | *Chaurasi* | | *28* | *34* | *165* | *81* | *84* | *1* | .. | *69* | *74* | *21* | *4* | *55* | *51* |
| | *Chaurasidhana* | | *36* | *51* | *243* | *119* | *124* | *12* | *14* | *92* | *104* | *16* | .. | *73* | *63* |
| 220 | Banka | 1,919.92 | 61 | 77 | 418 | 211 | 207 | 21 | 23 | 149 | 155 | 47 | 6 | 127 | 98 |
| 221 | Jhapat | 1,169.16 | 31 | 39 | 210 | 109 | 101 | 45 | 39 | 60 | 63 | 9 | .. | 61 | 68 |
| 222 | Dorli | 2,061.42 | 53 | 63 | 322 | 183 | 139 | 57 | 47 | 118 | 89 | 8 | .. | 100 | 64 |
| | *Dorli* | | *20* | *24* | *125* | *74* | *51* | *39* | *33* | *27* | *15* | *4* | .. | *36* | *30* |
| | *Dhana* | | *33* | *39* | *197* | *109* | *88* | *18* | *14* | *91* | *74* | *4* | .. | *64* | *34* |
| 223 | Andol | 1,560.33 | 66 | 68 | 539 | 276 | 263 | 198 | 181 | 68 | 77 | 43 | 3 | 157 | 169 |
| | *Andol* | | *46* | *48* | *377* | *188* | *189* | *164* | *160* | *22* | *26* | *34* | *3* | *105* | *121* |
| | *Chajhdhana* | | *20* | *20* | *162* | *88* | *74* | *34* | *21* | *46* | *51* | *9* | .. | *52* | *48* |
| 224 | Bitta | 841.21 | 17 | 22 | 112 | 53 | 59 | 8 | 13 | 30 | 36 | 7 | .. | 35 | 36 |
| 225 | Bel Pathar | 3,254.30 | 82 | 98 | 616 | 317 | 299 | 10 | 6 | 293 | 289 | 10 | 2 | 166 | 35 |
| 226 | Dendu | 2,638.87 | 53 | 62 | 353 | 171 | 182 | .. | .. | 164 | 180 | 7 | .. | 100 | 5 |
| 227 | Damkhoh | 2,792.27 | 58 | 90 | 461 | 223 | 238 | 19 | 9 | 189 | 222 | 7 | 1 | 135 | 141 |
| 228 | Ghorawadi | 1,638.68 | 31 | 51 | 251 | 120 | 131 | 33 | 33 | 87 | 100 | 11 | .. | 78 | 44 |
| 229 | Imjhiri | 1,179.27 | 19 | 21 | 162 | 81 | 81 | .. | .. | 81 | 81 | 1 | 1 | 51 | 7 |
| 230 | Jhirna | 1,503.38 | 78 | 79 | 527 | 255 | 272 | 68 | 72 | 134 | 160 | 33 | .. | 136 | 35 |
| 231 | Tehtori | 2,385.50 | 63 | 76 | 457 | 225 | 232 | 6 | 6 | 205 | 218 | 21 | 1 | 122 | .. |
| 232 | Kahuwa | 2,476.00 | 134 | 156 | 792 | 373 | 419 | 38 | 48 | 240 | 275 | 21 | 1 | 246 | 266 |
| | *Kahuwa* | | *100* | *117* | *594* | *277* | *317* | *38* | *47* | *192* | *222* | *20* | *1* | *183* | *206* |
| | *Khapadhana* | | *18* | *21* | *107* | *54* | *53* | .. | *1* | *6* | *4* | .. | .. | *37* | *28* |
| | *Imahidhana* | | *16* | *18* | *91* | *42* | *49* | .. | .. | *42* | *49* | *1* | .. | *26* | *32* |

| Workers | | | | | | | | | | | | | | | | | | | | Non-Workers | | |
|---|---|---|---|---|---|---|---|---|---|---|---|---|---|---|---|---|---|---|---|---|---|---|
| I | | II | | III | | IV | | V(a) | | V(b) | | VI | | VII | | VIII | | IX | | X | | L.C. No. |
| M | F | M | F | M | F | M | F | M | F | M | F | M | F | M | F | M | F | M | F | M | F | |
| 17 | 18 | 19 | 20 | 21 | 22 | 23 | 24 | 25 | 26 | 27 | 28 | 29 | 30 | 31 | 32 | 33 | 34 | 35 | 36 | 37 | 38 | 1 |
| 67 | 69 | 3 | 7 | 20 | 5 | .. | .. | 1 | .. | .. | .. | .. | .. | .. | .. | .. | .. | 1 | .. | 38 | 52 | 208 |
| 50 | 5 | 3 | 21 | 4 | .. | .. | .. | 1 | .. | .. | .. | .. | .. | .. | .. | .. | .. | .. | .. | 46 | 70 | 209 |
| 67 | 6 | 2 | 36 | .. | .. | .. | .. | 1 | .. | .. | .. | .. | .. | .. | .. | .. | .. | .. | .. | 50 | 89 | 210 |
| 262 | 208 | 11 | 34 | 4 | .. | .. | .. | 2 | .. | .. | .. | .. | .. | 2 | .. | .. | .. | 2 | .. | 162 | 239 | 211 |
| *108* | *119* | *1* | *7* | *1* | .. | .. | .. | *2* | .. | .. | .. | .. | .. | *1* | .. | .. | .. | *2* | .. | *59* | *64* | |
| *16* | *6* | *7* | *8* | .. | .. | .. | .. | .. | .. | .. | .. | .. | .. | .. | .. | .. | .. | .. | .. | *12* | *31* | |
| *38* | *14* | *1* | *13* | *3* | .. | .. | .. | .. | .. | .. | .. | .. | .. | *1* | .. | .. | .. | .. | .. | *27* | *44* | |
| *48* | *22* | *1* | *6* | .. | .. | .. | .. | .. | .. | .. | .. | .. | .. | .. | .. | .. | .. | .. | .. | *42* | *69* | |
| *52* | *47* | *1* | .. | .. | .. | .. | .. | .. | .. | .. | .. | .. | .. | .. | .. | .. | .. | .. | .. | *22* | *31* | |
| 118 | 100 | 3 | 15 | 1 | .. | .. | .. | 2 | 1 | .. | .. | .. | .. | .. | .. | .. | .. | 2 | .. | 88 | 104 | 212 |
| *96* | *85* | *3* | *15* | *1* | .. | .. | .. | *2* | *1* | .. | .. | .. | .. | .. | .. | .. | .. | *2* | .. | *76* | *96* | |
| *22* | *15* | .. | .. | .. | .. | .. | .. | .. | .. | .. | .. | .. | .. | .. | .. | .. | .. | .. | .. | *12* | *8* | |
| 104 | 90 | 6 | 9 | .. | .. | .. | .. | .. | .. | .. | .. | .. | .. | .. | .. | .. | .. | 3 | .. | 71 | 97 | 213 |
| *62* | *54* | .. | *5* | .. | .. | .. | .. | .. | .. | .. | .. | .. | .. | .. | .. | .. | .. | *2* | .. | *48* | *65* | |
| *6* | *6* | *2* | *2* | .. | .. | .. | .. | .. | .. | .. | .. | .. | .. | .. | .. | .. | .. | .. | .. | *2* | *1* | |
| *36* | *30* | *4* | *2* | .. | .. | .. | .. | .. | .. | .. | .. | .. | .. | .. | .. | .. | .. | *1* | .. | *21* | *31* | |
| 149 | 148 | 4 | 6 | 1 | .. | .. | .. | 1 | 1 | .. | .. | .. | .. | .. | .. | .. | .. | .. | .. | 70 | *96* | 214 |
| 21 | 26 | .. | *3* | .. | .. | .. | .. | .. | .. | .. | .. | .. | .. | .. | .. | .. | .. | 1 | .. | 28 | 23 | 215 |
| *13* | *14* | .. | *1* | .. | .. | .. | .. | .. | .. | .. | .. | .. | .. | .. | .. | .. | .. | .. | .. | *14* | *10* | |
| *8* | *12* | .. | *2* | .. | .. | .. | .. | .. | .. | .. | .. | .. | .. | .. | .. | .. | .. | *1* | .. | *14* | *13* | |
| 112 | 131 | 13 | 11 | .. | .. | .. | .. | 5 | .. | .. | .. | .. | 1 | .. | .. | .. | .. | 2 | .. | 85 | 80 | 216 |
| 89 | 96 | 3 | 5 | .. | .. | .. | .. | .. | .. | .. | .. | .. | .. | .. | .. | .. | .. | 1 | .. | 54 | 72 | 217 |
| 136 | 54 | 51 | 89 | 6 | .. | 4 | .. | 3 | 1 | .. | .. | .. | .. | .. | .. | .. | .. | 3 | .. | 89 | 164 | 218 |
| *69* | *32* | *37* | *60* | .. | .. | .. | .. | *2* | .. | .. | .. | .. | .. | .. | .. | .. | .. | *2* | .. | *40* | *62* | |
| *23* | .. | *7* | *22* | *6* | .. | .. | .. | .. | .. | .. | .. | .. | .. | .. | .. | .. | .. | .. | .. | *21* | *37* | |
| *8* | *7* | .. | .. | .. | .. | .. | .. | *1* | *1* | .. | .. | .. | .. | .. | .. | .. | .. | .. | .. | *10* | *18* | |
| *36* | *15* | *7* | *7* | .. | .. | 4 | .. | .. | .. | .. | .. | .. | .. | .. | .. | .. | .. | *1* | .. | *18* | *47* | |
| 100 | .. | 23 | 111 | .. | .. | .. | .. | 3 | 3 | .. | .. | .. | .. | .. | .. | .. | .. | 2 | .. | 72 | 94 | 219 |
| *45* | .. | *8* | *51* | .. | .. | .. | .. | *1* | .. | .. | .. | .. | .. | .. | .. | .. | .. | *1* | .. | *26* | *33* | |
| *55* | .. | *15* | *60* | .. | .. | .. | .. | *2* | *3* | .. | .. | .. | .. | .. | .. | .. | .. | *1* | .. | *46* | *61* | |
| 97 | .. | 18 | 95 | .. | .. | .. | .. | 3 | 3 | .. | .. | .. | .. | 4 | .. | 1 | .. | 4 | .. | *84* | 109 | 220 |
| *44* | 43 | 2 | 4 | .. | .. | .. | .. | 15 | 21 | .. | .. | .. | .. | .. | .. | .. | .. | .. | .. | 48 | 33 | 221 |
| 78 | .. | 22 | 64 | .. | .. | .. | .. | .. | .. | .. | .. | .. | .. | .. | .. | .. | .. | .. | .. | 83 | 75 | 222 |
| *26* | .. | *10* | *30* | .. | .. | .. | .. | .. | .. | .. | .. | .. | .. | .. | .. | .. | .. | .. | .. | *38* | *21* | |
| *52* | .. | *12* | *34* | .. | .. | .. | .. | .. | .. | .. | .. | .. | .. | .. | .. | .. | .. | .. | .. | *45* | *54* | |
| 145 | 162 | 8 | 6 | *1* | .. | .. | .. | 1 | 1 | .. | .. | .. | .. | .. | .. | .. | .. | 2 | .. | 119 | 94 | 223 |
| *97* | *116* | *5* | *5* | *1* | .. | .. | .. | .. | .. | .. | .. | .. | .. | .. | .. | .. | .. | *2* | .. | *83* | *68* | |
| *48* | *46* | *3* | *1* | .. | .. | .. | .. | *1* | *1* | .. | .. | .. | .. | .. | .. | .. | .. | .. | .. | *36* | *26* | |
| 33 | 36 | 2 | .. | .. | .. | .. | .. | .. | .. | .. | .. | .. | .. | .. | .. | .. | .. | .. | .. | 18 | 23 | 224 |
| 148 | 1 | 14 | 34 | 1 | .. | .. | .. | 2 | .. | .. | .. | .. | .. | .. | .. | .. | .. | 1 | .. | 151 | 264 | 225 |
| 90 | 4 | 3 | 1 | 1 | .. | .. | .. | 1 | .. | .. | .. | 5 | .. | .. | .. | .. | .. | .. | .. | 71 | 177 | 226 |
| 121 | .. | 9 | 141 | .. | .. | .. | .. | 4 | .. | .. | .. | .. | .. | .. | .. | .. | .. | 1 | .. | 88 | 97 | 227 |
| 73 | .. | 4 | 44 | .. | .. | .. | .. | 1 | .. | .. | .. | .. | .. | .. | .. | .. | .. | .. | .. | 42 | 87 | 228 |
| 50 | .. | 1 | 7 | .. | .. | .. | .. | .. | .. | .. | .. | .. | .. | .. | .. | .. | .. | .. | .. | 30 | *74* | 229 |
| 119 | .. | *10* | 35 | 1 | .. | .. | .. | 2 | .. | .. | .. | .. | .. | 1 | .. | .. | .. | 3 | .. | 119 | 237 | 230 |
| 121 | .. | .. | .. | .. | .. | .. | .. | .. | .. | .. | .. | .. | .. | .. | .. | .. | .. | 1 | .. | 103 | 232 | 231 |
| 222 | 244 | 22 | 22 | .. | .. | .. | .. | .. | .. | .. | .. | .. | .. | .. | .. | .. | .. | 2 | .. | 127 | 153 | 232 |
| *173* | *200* | *8* | *6* | .. | .. | .. | .. | .. | .. | .. | .. | .. | .. | .. | .. | .. | .. | 2 | .. | *94* | *111* | |
| *24* | *17* | *13* | *11* | .. | .. | .. | .. | .. | .. | .. | .. | .. | .. | .. | .. | .. | .. | .. | .. | *17* | *25* | |
| *25* | *27* | *1* | *5* | .. | .. | .. | .. | .. | .. | .. | .. | .. | .. | .. | .. | .. | .. | .. | .. | *16* | *17* | |

## PRIMARY CENSUS ABSTRACT

| Location Code No. | Name of Village/Town/ Ward/Urban Block | Area of village in acres and of town/ward in Km.² | Occupied residential houses | Total No. of house holds | Total Population (Including institutional and houseless population) | | | Scheduled Castes | | Scheduled Tribes | | Literate and educated persons | | (I-IX) Total Workers | |
|---|---|---|---|---|---|---|---|---|---|---|---|---|---|---|---|
| | | | | | P | M | F | M | F | M | F | M | F | M | F |
| 1 | 2 | 3 | 4 | 5 | 6 | 7 | 8 | 9 | 10 | 11 | 12 | 13 | 14 | 15 | 16 |
| 233 | Sajwa | 2,013.68 | 122 | 122 | 680 | 346 | 334 | 7 | 8 | 331 | 326 | 43 | 3 | 211 | 241 |
| | *Sajwa* | | *76* | *76* | *417* | *212* | *205* | *4* | *5* | *200* | *200* | *23* | *1* | *130* | *156* |
| | *Chardhana* | | *28* | *28* | *160* | *81* | *79* | .. | .. | *81* | *79* | *13* | *1* | *47* | *54* |
| | *Middhana* | | *13* | *13* | *70* | *36* | *34* | *3* | *3* | *33* | *31* | *6* | *1* | *22* | *20* |
| | *Dhardhana* | | *5* | *5* | *33* | *17* | *16* | .. | .. | *17* | *16* | *1* | .. | *12* | *11* |
| 234 | Dhoda Kuhi | 1,959.77 | 122 | 145 | 772 | 358 | 414 | 2 | 1 | 347 | 386 | 17 | 1 | 195 | 123 |
| | *Dhoda Kuhi* | | *12* | *15* | *86* | *41* | *45* | *2* | *1* | *39* | *42* | *2* | .. | *18* | *17* |
| | *Bhudkumdhana* | | *110* | *130* | *686* | *317* | *369* | .. | .. | *308* | *344* | *15* | *1* | *177* | *106* |
| 235 | Dighapani | 1,618.02 | 69 | 69 | 414 | 206 | 198 | 17 | 16 | 161 | 172 | 15 | .. | 108 | 28 |
| | *Dighapani* | | *60* | *60* | *353* | *185* | *168* | *17* | *16* | *140* | *142* | *15* | .. | *93* | *18* |
| | *Panjratoka* | | *9* | *9* | *51* | *21* | *30* | .. | .. | *21* | *30* | .. | .. | *15* | *10* |
| 236 | Nadanwadi | 1,799.90 | 44 | 51 | 296 | 139 | 157 | 6 | 10 | 126 | 143 | 3 | 2 | 75 | 22 |
| 237 | Rangpur | 1,525.59 | 66 | 79 | 531 | 255 | 276 | 31 | 25 | 221 | 245 | 9 | .. | 141 | 56 |
| | *Rangpur* | | *44* | *51* | *382* | *183* | *199* | *22* | *17* | *158* | *176* | *9* | .. | *113* | *40* |
| | *Pipardhana* | | *14* | *16* | *86* | *43* | *43* | *5* | *4* | *38* | *39* | .. | .. | *22* | *5* |
| | *Khirkatoka* | | *8* | *12* | *63* | *29* | *34* | *4* | *4* | *25* | *30* | .. | .. | *6* | *11* |
| 238 | Sonpur | 2,106.57 | 146 | 168 | 946 | 486 | 460 | 142 | 144 | 29 | 28 | 186 | 31 | 228 | 68 |
| | *Sonpur* | | *71* | *89* | *534* | *274* | *260* | *123* | *132* | *22* | *22* | *84* | *12* | *136* | *61* |
| | *Bhilmadhana* | | *75* | *79* | *412* | *212* | *200* | *19* | *12* | *7* | *6* | *102* | *19* | *92* | *7* |
| 239 | Piparpani | 1,529.77 | 49 | 52 | 301 | 146 | 155 | 13 | 14 | 132 | 140 | 2 | .. | 81 | 19 |
| | *Piparpani* | | *29* | *32* | *180* | *90* | *90* | *13* | *14* | *77* | *76* | *2* | .. | *48* | *13* |
| | *Lukkadhana* | | *20* | *20* | *121* | *56* | *65* | .. | .. | *55* | *64* | .. | .. | *33* | *6* |
| 240 | Sejawada Khurd | 2,259.19 | 62 | 73 | 448 | 219 | 229 | 43 | 56 | 165 | 168 | 8 | 1 | 127 | 117 |
| | *Sejawada Khurd* | | *45* | *51* | *313* | *154* | *159* | *43* | *56* | *100* | *98* | *6* | *1* | *87* | *78* |
| | *Amakot* | | *17* | *22* | *135* | *65* | *70* | .. | .. | *65* | *70* | *2* | .. | *40* | *39* |
| 241 | Bamhanwada | 1,384.94 | 41 | 60 | 273 | 134 | 139 | 11 | 9 | 102 | 101 | 20 | 4 | 75 | 2 |
| | *Bamhanwada* | | *28* | *38* | *175* | *92* | *83* | *11* | *8* | *61* | *46* | *13* | *3* | *53* | *1* |
| | *Tulabdhana* | | *13* | *22* | *98* | *42* | *56* | .. | *1* | *41* | *55* | *7* | *1* | *22* | *1* |
| 242 | Kothiya | 1,952.15 | 78 | 80 | 380 | 186 | 194 | 2 | 2 | 118 | 128 | 21 | 1 | 124 | 111 |
| | *Kothiya* | | *68* | *70* | *335* | *165* | *170* | *2* | *2* | *97* | *104* | *17* | *1* | *108* | *96* |
| | *Baisakhudhana* | | *10* | *10* | *45* | *21* | *24* | .. | .. | *21* | *24* | *4* | .. | *16* | *15* |
| 243 | Manakwadi | 2,985.07 | 116 | 127 | 690 | 336 | 354 | 15 | 11 | 313 | 338 | 27 | 1 | 179 | 185 |
| | *Manakwadi* | | *34* | *36* | *201* | *100* | *101* | *15* | *9* | *82* | *90* | *17* | *1* | *54* | *55* |
| | *Semardhana* | | *15* | *18* | *109* | *53* | *56* | .. | *2* | *53* | *54* | .. | .. | *31* | *32* |
| | *Nandramdhana* | | *67* | *73* | *380* | *183* | *197* | .. | .. | *178* | *194* | *10* | .. | *94* | *98* |
| 244 | Dhanori | 2,426.03 | 118 | 145 | 767 | 399 | 368 | 55 | 47 | 133 | 133 | 170 | 31 | 216 | 129 |
| | *Dhanori* | | *106* | *129* | *673* | *358* | *315* | *55* | *47* | *127* | *125* | *163* | *31* | *189* | *109* |
| | *Amatola* | | *12* | *16* | *94* | *41* | *53* | .. | .. | *6* | *8* | *7* | .. | *27* | *20* |
| 245 | Sagjoniya | 1,236.96 | 54 | 72 | 394 | 201 | 193 | 66 | 45 | 125 | 145 | 33 | 8 | 116 | 62 |
| 246 | Chhuha | 1,350.38 | 58 | 64 | 286 | 147 | 139 | 18 | 16 | 122 | 120 | 10 | 2 | 98 | 70 |
| | *Chhuha* | | *46* | *50* | *225* | *112* | *113* | *18* | *16* | *87* | *94* | *9* | *2* | *72* | *55* |
| | *Akkutola* | | *12* | *14* | *61* | *35* | *26* | .. | .. | *35* | *26* | *1* | .. | *26* | *15* |
| 247 | Bichhuwa | 1,439.18 | 63 | 71 | 357 | 175 | 182 | 11 | 16 | 141 | 146 | 26 | 3 | 99 | 4 |
| 248 | Bhumka | 4,193.07 | 108 | 132 | 648 | 317 | 331 | .. | .. | 263 | 275 | 45 | 11 | 158 | 6 |
| | *Bhumka* | | *70* | *87* | *426* | *207* | *219* | .. | .. | *168* | *168* | *31* | *5* | *103* | *4* |
| | *Bhumkndhana* | | *38* | *45* | *222* | *110* | *112* | .. | .. | *95* | *107* | *14* | *6* | *55* | *2* |
| 249 | Gutera | 1,354.00 | 34 | 35 | 164 | 84 | 80 | .. | .. | 84 | 80 | 4 | .. | 45 | 5 |
| 250 | Jilheri | 1,269.98 | 30 | 34 | 186 | 89 | 97 | 4 | 3 | 83 | 93 | 15 | 1 | 54 | 15 |
| 251 | Morkha | 1,716.15 | 65 | 78 | 373 | 193 | 180 | 14 | 18 | 165 | 155 | 26 | 10 | 95 | 12 |
| 252 | Purtala Kalan | 1,304.86 | 57 | 61 | 351 | 170 | 181 | 6 | 6 | 149 | 164 | 34 | 1 | 89 | 1 |

## AMARWARA TAHSIL

| Workers | | | | | | | | | | | | | | | | | | | | Non-Workers | | |
|---|---|---|---|---|---|---|---|---|---|---|---|---|---|---|---|---|---|---|---|---|---|---|
| I | | II | | III | | IV | | V(a) | | V(b) | | VI | | VII | | VIII | | IX | | X | | L.C. No. |
| M | F | M | F | M | F | M | F | M | F | M | F | M | F | M | F | M | F | M | F | M | F | |
| 17 | 18 | 19 | 20 | 21 | 22 | 23 | 24 | 25 | 26 | 27 | 28 | 29 | 30 | 31 | 32 | 33 | 34 | 35 | 36 | 37 | 38 | I |
| 198 | 221 | 8 | 20 | .. | .. | .. | .. | 3 | .. | .. | .. | .. | .. | .. | .. | .. | .. | 2 | .. | 135 | 93 | 233 |
| *121* | *136* | *6* | *20* | .. | .. | .. | .. | *3* | .. | .. | .. | .. | .. | .. | .. | .. | .. | .. | .. | *82* | *49* | |
| *46* | *54* | .. | .. | .. | .. | .. | .. | .. | .. | .. | .. | .. | .. | .. | .. | .. | .. | *1* | .. | *34* | *25* | |
| *19* | *20* | *2* | .. | .. | .. | .. | .. | .. | .. | .. | .. | .. | .. | .. | .. | .. | .. | *1* | .. | *14* | *14* | |
| *12* | *11* | .. | .. | .. | .. | .. | .. | .. | .. | .. | .. | .. | .. | .. | .. | .. | .. | .. | .. | *5* | *5* | |
| 189 | 120 | 4 | 3 | .. | .. | .. | .. | .. | .. | .. | .. | .. | .. | .. | .. | .. | .. | 2 | .. | 163 | 291 | 234 |
| *18* | *16* | .. | *1* | .. | .. | .. | .. | .. | .. | .. | .. | .. | .. | .. | .. | .. | .. | .. | .. | *23* | *28* | |
| *171* | *104* | *4* | *2* | .. | .. | .. | .. | .. | .. | .. | .. | .. | .. | .. | .. | .. | .. | *2* | .. | *140* | *263* | |
| 103 | 25 | 4 | 3 | .. | .. | .. | .. | .. | .. | .. | .. | .. | .. | .. | .. | .. | .. | 1 | .. | 98 | 170 | 235 |
| *88* | *15* | *4* | *3* | .. | .. | .. | .. | .. | .. | .. | .. | .. | .. | .. | .. | .. | .. | *1* | .. | *92* | *150* | |
| *15* | *10* | .. | .. | .. | .. | .. | .. | .. | .. | .. | .. | .. | .. | .. | .. | .. | .. | .. | .. | *6* | *20* | |
| 61 | .. | 11 | 22 | 1 | .. | .. | .. | 1 | .. | .. | .. | .. | .. | .. | .. | .. | .. | 1 | .. | 64 | 135 | 236 |
| 111 | 25 | 20 | 30 | 7 | 1 | .. | .. | 2 | .. | .. | .. | .. | .. | .. | .. | .. | .. | 1 | .. | 114 | 220 | 237 |
| *84* | *19* | *19* | *20* | *7* | *1* | .. | .. | *2* | .. | .. | .. | .. | .. | .. | .. | .. | .. | *1* | .. | *70* | *159* | |
| *21* | .. | *1* | *5* | .. | .. | .. | .. | .. | .. | .. | .. | .. | .. | .. | .. | .. | .. | .. | .. | *21* | *38* | |
| *6* | *6* | .. | *5* | .. | .. | .. | .. | .. | .. | .. | .. | .. | .. | .. | .. | .. | .. | .. | .. | *23* | *23* | |
| 140 | 6 | 55 | 59 | 8 | .. | .. | .. | 3 | .. | 1 | .. | .. | .. | 12 | 1 | 1 | .. | 8 | 2 | 258 | 392 | 238 |
| *70* | *1* | *49* | *59* | *3* | .. | .. | .. | *2* | .. | *1* | .. | .. | .. | *9* | .. | .. | .. | *2* | *1* | *138* | *199* | |
| *70* | *5* | *6* | .. | *5* | .. | .. | .. | *1* | .. | .. | .. | .. | .. | *3* | *1* | *1* | .. | *6* | *1* | *120* | *193* | |
| 72 | 1 | 8 | 18 | .. | .. | .. | .. | .. | .. | .. | .. | .. | .. | .. | .. | .. | .. | 1 | .. | 65 | 136 | 239 |
| *44* | *1* | *3* | *12* | .. | .. | .. | .. | .. | .. | .. | .. | .. | .. | .. | .. | .. | .. | *1* | .. | *42* | *77* | |
| *28* | .. | *5* | *6* | .. | .. | .. | .. | .. | .. | .. | .. | .. | .. | .. | .. | .. | .. | .. | .. | *23* | *59* | |
| 96 | .. | 23 | 117 | 2 | .. | .. | .. | 2 | .. | .. | .. | .. | .. | .. | .. | .. | .. | 4 | .. | 92 | 112 | 240 |
| *64* | .. | *17* | *78* | .. | .. | .. | .. | *2* | .. | .. | .. | .. | .. | .. | .. | .. | .. | *4* | .. | *67* | *81* | |
| *32* | .. | *6* | *39* | *2* | .. | .. | .. | .. | .. | .. | .. | .. | .. | .. | .. | .. | .. | .. | .. | *25* | *31* | |
| 72 | 1 | 2 | 1 | .. | .. | .. | .. | .. | .. | .. | .. | .. | .. | .. | .. | .. | .. | 1 | .. | 59 | 137 | 241 |
| *51* | *1* | *2* | .. | .. | .. | .. | .. | .. | .. | .. | .. | .. | .. | .. | .. | .. | .. | .. | .. | *39* | *82* | |
| *21* | .. | .. | *1* | .. | .. | .. | .. | .. | .. | .. | .. | .. | .. | .. | .. | .. | .. | *1* | .. | *20* | *55* | |
| 107 | 95 | 11 | 15 | 3 | .. | .. | .. | 2 | .. | 1 | .. | .. | .. | .. | 1 | .. | .. | .. | .. | 62 | 83 | 242 |
| *91* | *80* | *11* | *15* | *3* | .. | .. | .. | *2* | .. | *1* | .. | .. | .. | .. | *1* | .. | .. | .. | .. | *57* | *74* | |
| *16* | *15* | .. | .. | .. | .. | .. | .. | .. | .. | .. | .. | .. | .. | .. | .. | .. | .. | .. | .. | *5* | *9* | |
| 161 | 167 | 11 | 16 | 1 | .. | .. | .. | 4 | 2 | .. | .. | .. | .. | .. | .. | .. | .. | 2 | .. | 157 | 169 | 243 |
| *47* | *51* | *2* | *2* | .. | .. | .. | .. | *4* | *2* | .. | .. | .. | .. | .. | .. | .. | .. | *1* | .. | *46* | *46* | |
| *28* | *28* | *2* | *4* | .. | .. | .. | .. | .. | .. | .. | .. | .. | .. | .. | .. | .. | .. | *1* | .. | *22* | *24* | |
| *86* | *88* | *7* | *10* | *1* | .. | .. | .. | .. | .. | .. | .. | .. | .. | .. | .. | .. | .. | .. | .. | *89* | *99* | |
| 114 | 85 | 11 | 24 | 24 | .. | .. | .. | 16 | 8 | 1 | 1 | 1 | .. | 31 | 6 | .. | .. | 18 | 5 | 183 | 239 | 244 |
| *97* | *72* | *8* | *21* | *19* | .. | — | — | *16* | *8* | *1* | *1* | *1* | — | *30* | *5* | .. | .. | *17* | *2* | *169* | *206* | |
| *17* | *13* | *3* | *3* | *5* | .. | .. | .. | .. | — | .. | .. | .. | .. | *1* | *1* | .. | .. | *1* | *3* | *14* | *33* | |
| 94 | 43 | 11 | 18 | 9 | .. | .. | .. | 1 | 1 | .. | .. | .. | .. | .. | .. | .. | .. | 1 | .. | 85 | 131 | 245 |
| 72 | 50 | 10 | 20 | 11 | .. | .. | .. | .. | .. | .. | .. | .. | .. | 1 | .. | 2 | .. | 2 | .. | *49* | *69* | 246 |
| *52* | *38* | *9* | *17* | *7* | .. | .. | .. | .. | .. | .. | .. | .. | .. | *1* | .. | *1* | .. | *2* | .. | *40* | *58* | |
| *20* | *12* | *1* | *3* | *4* | .. | .. | .. | .. | .. | .. | .. | .. | .. | .. | .. | *1* | .. | .. | .. | *9* | *11* | |
| 96 | 3 | 1 | 1 | .. | .. | .. | .. | .. | .. | .. | .. | .. | .. | .. | .. | .. | .. | 2 | .. | 76 | 178 | 247 |
| 144 | 2 | 4 | 3 | 1 | .. | .. | .. | 3 | .. | .. | .. | .. | .. | 3 | .. | .. | .. | 3 | 1 | 159 | 325 | 248 |
| *93* | *1* | *4* | *3* | *1* | .. | .. | .. | *1* | .. | .. | .. | .. | .. | *3* | .. | .. | .. | *1* | .. | *104* | *215* | |
| *51* | *1* | .. | .. | .. | .. | .. | .. | *2* | .. | .. | .. | .. | .. | .. | .. | .. | .. | *2* | *1* | *55* | *110* | |
| 40 | 2 | 2 | 3 | .. | .. | .. | .. | .. | .. | .. | .. | .. | .. | .. | .. | .. | .. | 3 | .. | 39 | 75 | 249 |
| 53 | .. | 1 | 15 | .. | .. | .. | .. | .. | .. | .. | .. | .. | .. | .. | .. | .. | .. | .. | .. | 35 | 82 | 250 |
| 82 | 3 | 9 | 9 | 1 | .. | .. | .. | 1 | — | .. | .. | .. | .. | .. | .. | .. | .. | 2 | .. | 98 | 168 | 251 |
| 84 | 1 | .. | .. | 2 | .. | .. | .. | 1 | .. | .. | .. | .. | .. | 1 | .. | .. | .. | 1 | .. | 81 | 180 | 252 |

## PRIMARY CENSUS ABSTRACT

| Location Code No. | Name of Village/Town/ Ward/Urban Block | Area of village in acres and of town/ward in Km.² | Occupied residential houses | Total No. of house-holds | Total Population (Including institutional and houseless population) | | | Scheduled Castes | | Scheduled Tribes | | Literate and educated persons | | (I-IX) Total Workers | |
|---|---|---|---|---|---|---|---|---|---|---|---|---|---|---|---|
| | | | | | P | M | F | M | F | M | F | M | F | M | F |
| 1 | 2 | 3 | 4 | 5 | 6 | 7 | 8 | 9 | 10 | 11 | 12 | 13 | 14 | 15 | 16 |
| 253 | Bandhi | 1,025.58 | 46 | 51 | 268 | 132 | 136 | .. | .. | 127 | 13. | 6 | 1 | 65 | 3 |
| 254 | Lahgaduwa | 3,803.50 | 165 | 189 | 998 | 524 | 474 | 43 | 34 | 291 | 296 | 130 | 26 | 244 | 15 |
| | *Lahgaduwa* | | *100* | *115* | *594* | *322* | *272* | *32* | *24* | *213* | *208* | *91* | *19* | *140* | *11* |
| | *Madhuidhana* | | *18* | *22* | *118* | *62* | *56* | *7* | *5* | *24* | *26* | *24* | *4* | *37* | *1* |
| | *Aamadhana* | | *10* | *11* | *66* | *36* | *30* | *4* | *5* | *14* | *15* | *11* | *3* | *17* | .. |
| | *Bajaradhana* | | *22* | *24* | *129* | *61* | *68* | .. | .. | .. | .. | *2* | .. | *27* | .. |
| | *Badadhana* | | *15* | *17* | *91* | *43* | *48* | .. | .. | 40 | *47* | *2* | .. | *23* | *3* |
| 255 | Patharkuti | 1,304.99 | 45 | 50 | 250 | 118 | 132 | 3 | 4 | 79 | 92 | 28 | 4 | 63 | 1 |
| 256 | Richheda | 1,888.81 | 121 | 139 | 837 | 403 | 434 | 36 | 41 | 166 | 182 | 150 | 66 | 234 | 134 |
| | *Richheda* | | *105* | *119* | *716* | *342* | *374* | *23* | *30* | *145* | *162* | *134* | *60* | *194* | *111* |
| | *Pateldhana* | | *10* | *12* | *72* | *34* | *38* | .. | .. | *7* | *9* | *11* | *6* | *21* | *11* |
| | *Chamardhana* | | *6* | *8* | *49* | *27* | *22* | *13* | *11* | *14* | *11* | *5* | .. | *19* | *12* |
| 257 | Jamuniya Bhura | 1,524.55 | 57 | 69 | 400 | 181 | 219 | 22 | 25 | .. | .. | *46* | 2 | 108 | 50 |
| 258 | Kheri Hamira | 1,006.65 | 52 | 69 | 372 | 195 | 177 | 12 | 8 | 141 | 140 | 28 | 3 | 101 | 40 |
| 259 | Mohali Bharat | 1,083.12 | 78 | 82 | 398 | 188 | 210 | 15 | 20 | 163 | 185 | 19 | 6 | 116 | 112 |
| 260 | Bamhori | 556.36 | 19 | 20 | 133 | 60 | 73 | 6 | 5 | 30 | 41 | 28 | 3 | 38 | 27 |
| 261 | Simriya Mal. | 1,177.89 | 38 | 44 | 248 | 128 | 120 | 44 | 36 | 28 | 34 | 40 | 8 | 71 | 33 |
| 262 | Bichhuwa | 746.00 | 38 | 51 | 269 | 125 | 144 | 24 | 24 | 56 | 69 | 21 | 3 | 72 | 65 |
| 263 | Gadarwada | 759.91 | 57 | 73 | 409 | 203 | 206 | 77 | 70 | 34 | 43 | 31 | 6 | 110 | 83 |
| 264 | Hirri | 1,290.83 | 68 | 99 | 535 | 265 | 270 | 31 | 30 | 10 | 11 | 99 | 39 | 149 | 140 |
| 265 | Jungawani | 468.27 | 58 | 83 | 415 | 223 | 192 | 12 | 9 | 6 | 6 | 97 | 19 | 104 | 64 |
| 266 | Gadha Daryaw | 1,409.40 | 52 | 58 | 404 | 200 | 204 | 15 | 15 | 84 | 88 | 32 | 12 | 107 | 80 |
| | *Gadha Daryaw* | | *30* | *33* | *229* | *110* | *119* | *15* | *15* | *23* | *24* | *25* | *12* | *55* | *38* |
| | *Gadha Dhana* | | *22* | *25* | *175* | *90* | *85* | .. | .. | *61* | *64* | *7* | .. | *52* | *42* |
| 267 | Surala | 2,142.19 | 110 | 148 | 753 | 381 | 372 | 44 | 33 | 203 | 208 | 126 | 34 | 202 | 154 |
| | *Surala* | | *25* | *38* | *195* | *100* | *95* | *13* | *10* | *78* | *84* | *22* | *2* | *60* | *65* |
| | *Peepardhana* | | *55* | *70* | *358* | *175* | *183* | *13* | *9* | *106* | *108* | *53* | *13* | *84* | *57* |
| | *Mudighaghar* | | *30* | *40* | *200* | *106* | *94* | *18* | *14* | *19* | *16* | *51* | *19* | *58* | *32* |
| 268 | Surala | 1,721.95 | 42 | 58 | 288 | 142 | 146 | 12 | 7 | 125 | 135 | 15 | .. | 85 | 100 |
| 269 | Khapa | 1,966.66 | 57 | 71 | 430 | 216 | 214 | 23 | 35 | 121 | 129 | 57 | 19 | 130 | 97 |
| | *Khapa* | | *50* | *61* | *368* | *180* | *188* | *23* | *35* | *101* | *113* | *47* | *19* | *110* | *80* |
| | *Bartyadola* | | *7* | *10* | 62 | *36* | *26* | .. | .. | *20* | *16* | *10* | .. | *20* | *17* |
| 270 | Churka | 1,336.55 | 60 | 60 | 303 | 157 | 146 | 45 | 39 | 35 | 48 | 44 | 7 | 90 | 63 |
| | *Churka* | | *19* | *19* | *95* | *47* | *48* | *19* | *14* | *26* | *32* | *12* | *5* | *26* | *21* |
| | *Tarritola* | | *18* | *18* | *94* | *49* | *45* | *26* | *25* | .. | ... | *18* | *1* | *27* | *15* |
| | *Kheratola* | | *23* | *23* | *114* | *61* | *53* | .. | .. | *9* | *16* | *14* | *1* | *37* | *27* |
| 271 | Jungawada | 2,493.83 | 103 | 103 | 692 | 323 | 369 | 18 | 26 | 34 | 57 | 18 | .. | 199 | 187 |
| | *Jungawada* | | *91* | *91* | *593* | *280* | *313* | *12* | *11* | *31* | *50* | *17* | .. | *174* | *170* |
| | *Pet Deori* | | *12* | *12* | *99* | *43* | 56 | *6* | *15* | *3* | *7* | *1* | .. | *25* | *17* |
| 272 | Bandhani | 1,672.11 | 70 | 70 | 455 | 209 | 246 | 28 | 46 | 154 | 178 | 39 | 17 | 130 | 140 |
| 273 | Pet Deori | 1,165.09 | 76 | 86 | 507 | 262 | 245 | 120 | 98 | 55 | 62 | 93 | 13 | 151 | 128 |
| 274 | Thawri Khurd | 1,190.70 | 48 | 49 | 268 | 132 | 136 | 19 | 24 | 84 | 94 | 26 | 2 | 75 | 26 |
| | *Thawri Khurd* | | *35* | *36* | *194* | *92* | *102* | *19* | *24* | *55* | *65* | *24* | *2* | *58* | *22* |
| | *Jheeldhana* | | *13* | *13* | *74* | *40* | *34* | .. | .. | *29* | *29* | *2* | .. | 17 | *4* |
| 275 | Chargaon | 1,769.21 | 42 | 47 | 292 | 144 | 148 | 14 | 16 | 90 | 99 | 17 | .. | 74 | 32 |
| | *Chargaon* | | *25* | *28* | *169* | *85* | *84* | .. | .. | *51* | *57* | *14* | .. | *44* | *13* |
| | *Salamdhana* | | *13* | *15* | *98* | *47* | *51* | *14* | *16* | *27* | *29* | *3* | .. | *26* | *12* |
| | *Neemdhana* | | *4* | *4* | *25* | *12* | *13* | .. | .. | *12* | *13* | .. | .. | *4* | *7* |
| 276 | Bhajipani | 1,800.68 | 73 | 79 | 480 | 255 | 225 | 29 | 22 | 210 | 201 | 33 | 3 | 164 | 147 |
| | *Bhajipani* | | *35* | *39* | *235* | *121* | *114* | *16* | *13* | *102* | *106* | *16* | *2* | *82* | *77* |

| Workers | | | | | | | | | | | | | | | | | | | | Non-Workers | | |
|---|---|---|---|---|---|---|---|---|---|---|---|---|---|---|---|---|---|---|---|---|---|---|
| I | | II | | III | | IV | | V(a) | | V(b) | | VI | | VII | | VIII | | IX | | X | | L.C. No. |
| M | F | M | F | M | F | M | F | M | F | M | F | M | F | M | F | M | F | M | F | M | F | |
| 17 | 18 | 19 | 20 | 21 | 22 | 23 | 24 | 25 | 26 | 27 | 28 | 29 | 30 | 31 | 32 | 33 | 34 | 35 | 36 | 37 | 38 | I |
| 65 | 3 | .. | .. | .. | .. | .. | .. | .. | .. | .. | .. | .. | .. | .. | .. | .. | .. | .. | .. | 67 | 133 | 253 |
| 202 | 5 | 25 | 8 | 4 | .. | .. | .. | 3 | .. | .. | 1 | .. | .. | 2 | .. | .. | .. | 8 | 1 | 280 | 459 | 254 |
| *118* | *2* | *13* | *8* | *1* | .. | .. | .. | *2* | .. | .. | .. | .. | .. | *2* | .. | .. | .. | *4* | *1* | *182* | *261* | |
| *25* | .. | *6* | .. | *2* | .. | .. | .. | .. | .. | .. | *1* | .. | .. | .. | .. | .. | .. | *4* | .. | *25* | *55* | |
| *14* | .. | *1* | .. | *1* | .. | .. | .. | *1* | .. | .. | .. | .. | .. | .. | .. | .. | .. | .. | .. | *19* | *30* | |
| *24* | .. | *3* | .. | .. | .. | .. | .. | .. | .. | .. | .. | .. | .. | .. | .. | .. | .. | .. | .. | *34* | *68* | |
| *21* | *3* | *2* | .. | .. | .. | .. | .. | .. | .. | .. | .. | .. | .. | .. | .. | .. | .. | .. | .. | *20* | *45* | |
| 60 | .. | .. | 1 | .. | .. | .. | .. | 1 | .. | .. | .. | .. | .. | .. | .. | .. | .. | 2 | .. | 55 | 131 | 255 |
| 153 | 57 | 63 | 75 | 1 | .. | .. | .. | 11 | 2 | .. | .. | .. | .. | .. | .. | .. | .. | 6 | .. | 169 | 300 | 256 |
| *129* | *47* | *53* | *64* | *1* | .. | .. | .. | *6* | .. | .. | .. | .. | .. | .. | .. | .. | .. | *5* | .. | *148* | *263* | |
| *12* | *3* | *8* | *8* | .. | .. | .. | .. | .. | .. | .. | .. | .. | .. | .. | .. | .. | .. | *1* | .. | *13* | *27* | |
| *12* | *7* | *2* | *3* | .. | .. | .. | .. | *5* | *2* | .. | .. | .. | .. | .. | .. | .. | .. | .. | .. | *8* | *10* | |
| 85 | 1 | 13 | 48 | .. | .. | .. | .. | 8 | 1 | .. | .. | .. | .. | .. | .. | .. | .. | 2 | .. | 73 | 169 | 257 |
| 90 | 5 | *9* | 33 | .. | .. | .. | .. | 2 | 2 | .. | .. | .. | .. | .. | .. | .. | .. | .. | .. | 94 | 137 | 258 |
| 98 | 39 | 13 | 73 | .. | .. | .. | .. | 3 | .. | .. | .. | .. | .. | .. | .. | .. | .. | 2 | .. | 72 | 98 | 259 |
| 25 | 7 | 10 | 20 | .. | .. | .. | .. | 2 | .. | : | .. | .. | .. | .. | .. | .. | .. | 1 | .. | 22 | 46 | 260 |
| 56 | 28 | 9 | 5 | .. | .. | .. | .. | 4 | .. | .. | .. | .. | .. | 1 | .. | 1 | .. | .. | .. | 57 | 87 | 261 |
| 45 | 6 | 23 | 55 | .. | .. | .. | .. | 1 | 1 | .. | .. | .. | .. | .. | .. | .. | .. | 3 | 3 | 53 | 79 | 262 |
| 69 | 42 | 32 | 38 | .. | .. | .. | .. | 6 | 3 | .. | .. | .. | .. | 1 | .. | .. | .. | 2 | .. | 93 | 123 | 263 |
| 108 | 89 | 29 | 48 | 1 | .. | .. | .. | 4 | 2 | .. | .. | .. | .. | .. | .. | .. | .. | 7 | 1 | 116 | 130 | 264 |
| 74 | 5 | 17 | 57 | 1 | .. | .. | .. | 5 | .. | .. | .. | .. | .. | 2 | .. | .. | .. | 5 | 2 | 119 | 128 | 265 |
| 91 | 64 | 9 | 15 | 1 | .. | .. | .. | 4 | 1 | .. | .. | .. | .. | .. | .. | .. | .. | 2 | .. | 93 | 124 | 266 |
| *45* | *30* | *3* | *7* | *1* | .. | .. | .. | *4* | *1* | .. | .. | .. | .. | .. | .. | .. | .. | *2* | .. | *55* | *81* | |
| *46* | *34* | *6* | *8* | .. | .. | .. | .. | .. | .. | .. | .. | .. | .. | .. | .. | .. | .. | .. | .. | *38* | *43* | |
| 142 | 127 | 16 | 24 | 4 | .. | .. | .. | 7 | 1 | 1 | .. | .. | .. | 11 | .. | .. | .. | 21 | 2 | 179 | 218 | 267 |
| *56* | *64* | *2* | *1* | .. | .. | .. | .. | .. | .. | .. | .. | .. | .. | .. | .. | .. | .. | *2* | .. | *40* | *30* | |
| *62* | *48* | *5* | *9* | *2* | .. | .. | .. | *1* | .. | *1* | .. | .. | .. | *5* | .. | .. | .. | *8* | .. | *91* | *126* | |
| *24* | *15* | *9* | *14* | *2* | .. | .. | .. | *6* | *1* | .. | .. | .. | .. | *6* | .. | .. | .. | *11* | *2* | *48* | *62* | |
| 80 | 95 | 3 | 4 | .. | .. | .. | .. | 1 | 1 | .. | .. | .. | .. | .. | .. | .. | .. | 1 | .. | 57 | 46 | 268 |
| 92 | 63 | 29 | 29 | .. | .. | .. | .. | 4 | 5 | .. | .. | 1 | .. | 1 | .. | .. | .. | 3 | .. | 86 | 117 | 269 |
| *80* | *52* | *23* | *24* | .. | .. | .. | .. | *4* | *4* | .. | .. | .. | .. | *1* | .. | .. | .. | *2* | .. | *70* | *108* | |
| *12* | *11* | *6* | *5* | .. | .. | .. | .. | .. | *1* | .. | .. | *1* | .. | .. | .. | .. | .. | *1* | .. | *16* | *9* | |
| 79 | 8 | 10 | 55 | .. | .. | .. | .. | 1 | .. | .. | .. | .. | .. | .. | .. | .. | .. | .. | .. | 67 | 83 | 270 |
| *24* | *1* | *1* | *20* | .. | .. | .. | .. | *1* | .. | .. | .. | .. | .. | .. | .. | .. | .. | .. | .. | *21* | *27* | |
| *26* | .. | *1* | *15* | .. | .. | .. | .. | .. | .. | .. | .. | .. | .. | .. | .. | .. | .. | .. | .. | *22* | *30* | |
| *29* | *7* | *8* | *20* | .. | .. | .. | .. | .. | .. | .. | .. | .. | .. | .. | .. | .. | .. | .. | .. | *24* | *26* | |
| 178 | 178 | 15 | 8 | 1 | .. | .. | .. | 2 | 1 | .. | .. | .. | .. | .. | .. | .. | .. | 3 | .. | 124 | 182 | 271 |
| *157* | *162* | *14* | *8* | *1* | .. | .. | .. | *2* | .. | .. | .. | .. | .. | .. | .. | .. | .. | .. | .. | *106* | *143* | |
| *21* | *16* | *1* | .. | .. | .. | .. | .. | .. | 1 | .. | .. | .. | : | .. | .. | .. | .. | *3* | .. | *18* | *39* | |
| 114 | 66 | 8 | 74 | .. | .. | .. | .. | 2 | .. | .. | .. | .. | .. | 1 | .. | .. | .. | 5 | .. | 79 | 106 | 272 |
| 116 | 112 | 9 | 5 | 6 | 2 | .. | .. | 4 | 7 | .. | .. | .. | .. | 10 | 2 | .. | .. | 6 | .. | 111 | 117 | 273 |
| 65 | 21 | 4 | 4 | 1 | .. | .. | .. | 4 | .. | .. | .. | .. | .. | .. | .. | .. | .. | 1 | 1 | 57 | 110 | 274 |
| *52* | *20* | *1* | *2* | *1* | .. | .. | .. | *3* | .. | .. | .. | .. | .. | .. | .. | .. | .. | *1* | .. | *34* | *80* | |
| *13* | *1* | *3* | *2* | .. | .. | .. | .. | *1* | .. | .. | .. | .. | .. | .. | .. | .. | .. | .. | *1* | *23* | *30* | |
| 70 | 22 | 3 | 10 | .. | .. | .. | .. | .. | .. | .. | .. | .. | .. | .. | .. | .. | .. | 1 | .. | 70 | 116 | 275 |
| *41* | *3* | *3* | *10* | .. | .. | .. | .. | .. | .. | .. | .. | .. | .. | .. | .. | .. | .. | .. | .. | *41* | *71* | |
| *25* | *12* | .. | .. | .. | .. | .. | .. | .. | : | .. | .. | .. | .. | .. | .. | .. | .. | *1* | .. | *21* | *39* | |
| *4* | *7* | .. | .. | .. | .. | .. | .. | .. | .. | .. | .. | .. | .. | .. | .. | .. | .. | .. | .. | *8* | *6* | |
| 145 | 133 | 12 | 13 | 2 | 1 | .. | .. | 3 | .. | .. | .. | .. | .. | .. | .. | .. | .. | 2 | .. | 91 | 78 | 276 |
| *78* | *73* | *4* | *4* | .. | .. | .. | .. | .. | .. | .. | .. | .. | .. | .. | .. | .. | .. | .. | .. | *39* | *37* | |

## PRIMARY CENSUS ABSTRACT

| Location Code No. | Name of Village/Town/ Ward/Urban Block | Area of village in acres and of town/ward in Km.² | Occupied residential houses | Total No. of house-holds | Total Population (Including institutional and houseless population) | | | Scheduled Castes | | Scheduled Tribes | | Literate and educated persons | | (I-IX) Total Workers | |
|---|---|---|---|---|---|---|---|---|---|---|---|---|---|---|---|
| | | | | | P | M | F | M | F | M | F | M | F | M | F |
| 1 | 2 | 3 | 4 | 5 | 6 | 7 | 8 | 9 | 10 | 11 | 12 | 13 | 14 | 15 | 16 |
| | *Pareddhana* | | *38* | *40* | *245* | *134* | *111* | *13* | *9* | *108* | *95* | *17* | *1* | *82* | *70* |
| 277 | Barah Ryt. | 126.86 | .. | .. | .. | Uninhabited | | .. | .. | .. | .. | .. | .. | .. | .. |
| 278 | Barah Hira | 2,487.69 | 72 | 91 | 1,238 | 584 | 654 | 37 | 34 | 188 | 206 | 76 | 7 | 347 | 153 |
| 279 | Putarra | 593.85 | 39 | 43 | 228 | 119 | 109 | 9 | 6 | 83 | 81 | 6 | .. | 79 | 73 |
| 280 | Ghugharla khurd | 1,209.57 | 42 | 46 | 260 | 130 | 130 | 17 | 15 | 112 | 113 | 7 | 1 | 65 | 14 |
| 281 | Dungriya Ryt. | 846.17 | 40 | 48 | 279 | 134 | 145 | .. | .. | 110 | 122 | 24 | 1 | 93 | 78 |
| 282 | Kewlari Jagnnath | 1,109.29 | 6 | 10 | 42 | 25 | 17 | .. | .. | .. | .. | 1 | 2 | 12 | 9 |
| 283 | Pipariya Bhanu | 1,203.51 | 64 | 65 | 350 | 182 | 168 | 31 | 17 | 135 | 134 | 20 | 1 | 119 | 101 |
| 284 | Ghughrala Kalan | 1,303.67 | 51 | 57 | 290 | 140 | 150 | 16 | 18 | 114 | 120 | 40 | .. | 89 | 46 |
| 285 | Deori Gangaram | 771.87 | 54 | 56 | 320 | 159 | 161 | 5 | 5 | .. | .. | 33 | 3 | 92 | 18 |
| 286 | Lakhanwada | 760.33 | 92 | 118 | 747 | 378 | 369 | 57 | 59 | 11 | 20 | 86 | 11 | 214 | 151 |
| 287 | Simriya Mal. | 714.92 | .. | .. | ... | Uninhabited | | .. | .. | .. | .. | .. | .. | .. | .. |
| 288 | Dhasanwada | 1,070.02 | 146 | 183 | 991 | 499 | 492 | 71 | 96 | 27 | 34 | 126 | 19 | 282 | 169 |
| 289 | Lahgaduwa | 2.225.04 | 30 | 39 | 218 | 121 | 97 | 35 | 27 | 34 | 39 | 21 | 3 | 68 | 42 |
| 290 | Dulara | 1,591.87 | 73 | 75 | 412 | 215 | 197 | 90 | 90 | 32 | 32 | 31 | 4 | 1.0 | 80 |
| 291 | Charna | 1,034·69 | 34 | 37 | 215 | 111 | 104 | ... | .. | 5 | 3 | 20 | 2 | 56 | 44 |
| 292 | Bori Rayt. | 488.32 | 8 | 8 | 42 | 25 | 17 | .. | .. | 21 | 16 | 2 | .. | 13 | 9 |
| 293 | Bori Mal. | 1,632.30 | 162 | 165 | 896 | 459 | 437 | 43 | 46 | 71 | 78 | 64 | 5 | 269 | 158 |
| | *Bori Mal.* | | *40* | *42* | *239* | *118* | *121* | *30* | *38* | *66* | *69* | *20* | *2* | *68* | *22* |
| | *Bapu Tola* | | *122* | *123* | *657* | *341* | *316* | *13* | *8* | *5* | *9* | *44* | *3* | *201* | *136* |
| 294 | Dhada | 722.64 | 44 | 44 | 231 | 111 | 120 | 30 | 35 | .. | .. | 5 | .. | 73 | 60 |
| 295 | Pipariya Bharati | 1,756.55 | 46 | 53 | 265 | 129 | 136 | 22 | 25 | 91 | 95 | 19 | 4 | 87 | 72 |
| 296 | Seja | 1,237.06 | 100 | 115 | 637 | 325 | 312 | 55 | 57 | 64 | 64 | 123 | 41 | 176 | 113 |
| 297 | Kondra | 883.69 | 67 | 77 | 426 | 214 | 212 | 18 | 18 | 2 | .. | 61 | 12 | 135 | 104 |
| 298 | Karabdol | 1,193,12 | 90 | 99 | 630 | 308 | 322 | 26 | 28 | 17 | 22 | 75 | 20 | 166 | 65 |
| 299 | Haran Bhata | 1,033.85 | 48 | 48 | 301 | 137 | 164 | 4 | 8 | 82 | 95 | 20 | 1 | 80 | 5 |
| 300 | Pipariya Rajguru | 2,062.04 | 171 | 225 | 1,261 | 641 | 620 | 76 | 68 | 10 | 15 | 147 | 22 | 366 | 116 |
| 301 | Sukhari Kalan | 2,036.49 | 110 | 119 | 815 | 406 | 409 | 51 | 65 | ... | .. | 50 | 2 | 212 | 7 |
| 302 | Sukhari Khurd | 586.25 | 105 | 109 | 648 | 316 | 332 | 37 | 40 | 4 | 3 | 80 | 12 | 164 | 39 |
| 303 | Kopakheda | 1,125.35 | 54 | 66 | 351 | 195 | 156 | 2 | .. | 80 | 83 | 71 | 23 | 107 | 87 |
| 304 | Paunari | 1,526.40 | 80 | 88 | 513 | 245 | 268 | 21 | 23 | 201 | 223 | 24 | 4 | 173 | 89 |
| | *Paunari* | | *30* | *36* | *213* | *101* | *112* | *21* | *23* | *64* | *76* | *11* | *1* | *71* | *27* |
| | *Neemdhana* | | *50* | *52* | *300* | *144* | *156* | .. | .. | *137* | *147* | *13* | *3* | *102* | *62* |
| 305 | Hiwarsoni | 998.61 | 10 | 15 | 66 | 29 | 37 | 4 | 7 | 21 | 26 | 4 | .. | 21 | 13 |
| 306 | Chikhi Mukasa | 776.01 | 79 | 97 | 523 | 256 | 267 | 10 | 11 | 156 | 171 | 31 | 2 | 150 | 61 |
| 307 | Chaneri | 2,149.45 | 79 | 84 | 473 | 235 | 238 | 2 | 2 | 214 | 222 | 35 | 1 | 128 | 110 |
| 308 | Khamra Adku | 888.39 | 70 | 71 | 392 | 199 | 193 | 16 | 15 | 57 | 58 | 54 | 6 | 111 | 94 |
| | *Khamra Adku* | | *47* | *48* | *255* | *133* | *122* | *16* | *13* | *40* | *50* | *27* | *2* | *79* | *67* |
| | *Ghogharidhana* | | *23* | *23* | *137* | *66* | *71* | .. | *2* | *17* | *8* | *27* | *4* | *32* | *27* |
| 309 | Ghoghri | 1,724,50 | 81 | 108 | 551 | 263 | 288 | 37 | 44 | 101 | 10) | 96 | 29 | 167 | 106 |
| 310 | Mehlon | 1,147.24 | 85 | 94 | 483 | 248 | 235 | 149 | 143 | 75 | 74 | 59 | 8 | 148 | 143 |
| 311 | Rafa | 1,171.90 | 53 | 67 | 376 | 199 | 177 | 26 | 15 | 158 | 157 | 16 | 1 | 111 | 26 |
| 312 | Sarasdol Mal. | 830.39 | 77 | 88 | 432 | 216 | 216 | 16 | 11 | 94 | 102 | 66 | 11 | 119 | 18 |
| 313 | Sarasdol Ryt. | 44.49 | 7 | 7 | 37 | 16 | 21 | 12 | 18 | 4 | 3 | 5 | .. | 8 | 2 |
| 314 | Banki | 1,142.53 | 50 | 51 | 340 | 168 | 172 | 17 | 24 | 116 | 116 | 17 | .. | 108 | 84 |
| 315 | Latgaon | 507.96 | 26 | 31 | 163 | 82 | 81 | .. | .. | 69 | 73 | 6 | .. | 52 | 46 |
| 316 | Umriya | 1,767.06 | 108 | 113 | 618 | 317 | 301 | 172 | 161 | 136 | 135 | 34 | 3 | 197 | 170 |
| | *Umriya* | | *102* | *107* | *593* | *310* | *283* | *171* | *160* | *130* | *118* | *34* | *3* | *194* | *166* |
| | *Saldhana* | | *6* | *6* | *25* | *7* | *18* | *1* | *1* | *6* | *17* | .. | .. | *3* | *4* |
| 317 | Bahariya | 1,660.17 | 74 | 99 | 593 | 285 | 308 | 43 | 35 | 242 | 273 | 44 | — | 173 | 55 |

| Workers | | | | | | | | | | | | | | | | | | | | Non-Workers | | L.C. No. |
|---|---|---|---|---|---|---|---|---|---|---|---|---|---|---|---|---|---|---|---|---|---|---|
| I | | II | | III | | IV | | V(a) | | V(b) | | VI | | VII | | VIII | | IX | | X | | |
| M | F | M | F | M | F | M | F | M | F | M | F | M | F | M | F | M | F | M | F | M | F | |
| 17 | 18 | 19 | 20 | 21 | 22 | 23 | 24 | 25 | 26 | 27 | 28 | 29 | 30 | 31 | 32 | 33 | 34 | 35 | 36 | 37 | 38 | 1 |
| *67* | *60* | *8* | *9* | *2* | *1* | .. | .. | *3* | .. | .. | .. | .. | .. | .. | .. | .. | .. | *2* | .. | *52* | *41* | |
| .. | .. | .. | .. | .. | .. | .. | .. | .. | .. | .. | Uninhabited | | | .. | .. | .. | .. | .. | .. | .. | .. | 277 |
| 222 | 61 | 97 | 89 | 2 | .. | .. | .. | 10 | .. | 2 | 1 | .. | .. | 3 | 1 | 2 | .. | 9 | 1 | 237 | 501 | 278 |
| 61 | 2 | 17 | 71 | .. | .. | .. | .. | .. | .. | .. | .. | .. | .. | .. | .. | .. | .. | 1 | .. | 40 | 36 | 279 |
| 56 | .. | 6 | 14 | .. | .. | .. | .. | .. | .. | 1 | .. | .. | .. | .. | .. | .. | .. | 2 | .. | 65 | 116 | 280 |
| 62 | 2 | 24 | 76 | .. | .. | .. | .. | .. | .. | .. | .. | 2 | .. | 3 | .. | .. | .. | 2 | .. | 41 | 67 | 281 |
| 10 | .. | 1 | 9 | 1 | .. | .. | .. | .. | .. | .. | .. | .. | .. | .. | .. | .. | .. | .. | .. | 13 | 8 | 282 |
| 84 | 5 | 32 | 96 | .. | .. | .. | .. | 1 | .. | .. | .. | .. | .. | 2 | .. | .. | .. | .. | .. | 63 | 67 | 283 |
| 67 | 7 | 20 | 39 | 1 | .. | .. | .. | 1 | .. | .. | .. | .. | .. | .. | .. | .. | .. | .. | .. | 51 | 104 | 284 |
| 69 | 4 | 22 | 14 | .. | .. | .. | .. | .. | .. | .. | .. | .. | .. | .. | .. | .. | .. | 1 | .. | 67 | 143 | 285 |
| 154 | .. | 45 | 149 | 6 | .. | .. | .. | 1 | .. | .. | .. | .. | .. | 1 | .. | .. | .. | 7 | 2 | 164 | 218 | 286 |
| .. | .. | .. | .. | .. | .. | .. | .. | .. | .. | .. | Uninhabited | | | .. | .. | .. | .. | .. | .. | .. | .. | 287 |
| 191 | 53 | 66 | 111 | .. | .. | .. | .. | 14 | 5 | .. | .. | .. | .. | 3 | .. | .. | .. | 8 | .. | 217 | 323 | 288 |
| 45 | 1 | 21 | 41 | 1 | .. | .. | .. | .. | .. | .. | .. | .. | .. | .. | .. | .. | .. | 1 | .. | 53 | 55 | 289 |
| 95 | 67 | 20 | 12 | 1 | .. | .. | .. | 3 | 1 | .. | .. | .. | .. | .. | .. | .. | .. | 1 | .. | 95 | 117 | 290 |
| 41 | 34 | 11 | 10 | 4 | .. | .. | .. | .. | .. | .. | .. | .. | .. | .. | .. | .. | .. | .. | .. | 55 | 60 | 291 |
| 11 | 8 | 2 | 1 | .. | .. | .. | .. | .. | .. | .. | .. | .. | .. | .. | .. | .. | .. | .. | .. | 12 | 8 | 292 |
| 215 | 120 | 40 | 37 | 2 | .. | .. | .. | 8 | 1 | 1 | .. | .. | .. | .. | .. | .. | .. | 3 | .. | 190 | 279 | 293 |
| *47* | *7* | *18* | *15* | .. | .. | .. | .. | *1* | .. | .. | .. | .. | .. | .. | .. | .. | .. | *2* | .. | *50* | *99* | |
| *168* | *113* | *22* | *22* | *2* | .. | .. | .. | *7* | *1* | *1* | .. | .. | .. | .. | .. | .. | .. | *1* | .. | *140* | *180* | |
| 57 | 52 | 14 | 8 | .. | .. | .. | .. | 1 | .. | .. | .. | .. | .. | .. | .. | .. | .. | 1 | .. | 38 | 60 | 294 |
| 77 | 60 | 9 | 12 | .. | .. | .. | .. | .. | .. | .. | .. | .. | .. | .. | .. | .. | .. | 1 | .. | 42 | 64 | 295 |
| 89 | 47 | 60 | 58 | 3 | .. | .. | .. | 5 | .. | .. | .. | .. | .. | 2 | .. | 1 | .. | 16 | 8 | 149 | 199 | 296 |
| 96 | 85 | 30 | 19 | 1 | .. | .. | .. | 5 | .. | .. | .. | .. | .. | .. | .. | .. | .. | 3 | .. | 79 | 108 | 297 |
| 115 | 31 | 14 | 27 | 22 | .. | .. | .. | 10 | 7 | .. | .. | .. | .. | .. | .. | .. | .. | 5 | .. | 142 | 257 | 298 |
| 61 | 2 | 7 | 2 | 10 | 1 | .. | .. | .. | .. | .. | .. | 2 | .. | .. | .. | .. | .. | .. | .. | 57 | 159 | 292 |
| 224 | 3 | 82 | 101 | 7 | .. | 1 | .. | 15 | 7 | .. | .. | 14 | 3 | 14 | .. | .. | .. | 9 | 2 | 275 | 504 | 300 |
| 189 | 5 | 4 | .. | 1 | .. | .. | .. | 1 | 1 | 8 | .. | .. | .. | .. | .. | .. | .. | 9 | 1 | 194 | 402 | 301 |
| 106 | 15 | 41 | 23 | 2 | .. | .. | .. | 4 | .. | 3 | .. | .. | .. | 4 | .. | .. | .. | 4 | 1 | 152 | 293 | 302 |
| 65 | 2 | 33 | 85 | .. | .. | .. | .. | 4 | .. | .. | .. | .. | .. | .. | .. | .. | .. | 5 | .. | 88 | 69 | 303 |
| 124 | 9 | 47 | 80 | .. | .. | .. | .. | .. | .. | .. | .. | .. | .. | .. | .. | .. | .. | 2 | .. | 72 | 179 | 304 |
| *53* | *3* | *16* | *24* | .. | .. | .. | .. | .. | .. | .. | .. | .. | .. | .. | .. | .. | .. | *2* | .. | *30* | *85* | |
| *71* | *6* | *31* | *56* | .. | .. | .. | .. | .. | .. | .. | .. | .. | .. | .. | .. | .. | .. | .. | .. | *42* | *94* | |
| 12 | 1 | 8 | 12 | .. | .. | .. | .. | .. | .. | .. | .. | .. | .. | .. | .. | .. | .. | 1 | .. | 8 | 24 | 305 |
| 98 | 2 | 45 | 59 | .. | .. | .. | .. | 2 | .. | .. | .. | .. | .. | .. | .. | .. | .. | 5 | .. | 106 | 206 | 306 |
| 117 | 5 | 10 | 105 | .. | .. | .. | .. | .. | .. | .. | .. | .. | .. | .. | .. | .. | .. | 1 | .. | 107 | 128 | 307 |
| 77 | 4 | 33 | 90 | .. | .. | .. | .. | .. | .. | .. | .. | .. | .. | .. | .. | .. | .. | 1 | .. | 88 | 99 | 308 |
| *49* | .. | *29* | *67* | .. | .. | .. | .. | .. | .. | .. | .. | .. | .. | .. | .. | .. | .. | *1* | .. | *54* | *55* | |
| *28* | *4* | *4* | *23* | .. | .. | .. | .. | .. | .. | .. | .. | .. | .. | .. | .. | .. | .. | .. | .. | *34* | *44* | |
| 122 | 18 | 26 | 85 | .. | .. | .. | .. | 3 | 1 | .. | .. | 1 | 1 | 2 | .. | .. | .. | 13 | 1 | 96 | 182 | 309 |
| 81 | 4 | 62 | 139 | 1 | .. | .. | .. | 1 | .. | .. | .. | .. | .. | 1 | .. | .. | .. | 2 | .. | 100 | 92 | 310 |
| 81 | 8 | 23 | 17 | .. | .. | .. | .. | 6 | .. | .. | .. | .. | .. | .. | .. | .. | .. | 1 | 1 | 88 | 151 | 311 |
| 62 | 4 | 52 | 14 | 1 | .. | .. | .. | 1 | .. | 1 | .. | .. | .. | .. | .. | .. | .. | 2 | .. | 97 | 198 | 312 |
| 8 | 1 | .. | 1 | .. | .. | .. | .. | .. | .. | .. | .. | .. | .. | .. | .. | .. | .. | .. | .. | 8 | 19 | 313 |
| 90 | 12 | 11 | 72 | .. | .. | .. | .. | 6 | .. | .. | .. | .. | .. | .. | .. | .. | .. | 1 | .. | 60 | 88 | 314 |
| 43 | 14 | 8 | 32 | .. | .. | .. | .. | 1 | .. | .. | .. | .. | .. | .. | .. | .. | .. | .. | .. | 30 | 35 | 315 |
| 142 | 28 | 50 | 142 | .. | .. | .. | .. | 2 | .. | .. | .. | .. | .. | 1 | .. | .. | .. | 2 | .. | 120 | 131 | 316 |
| *139* | *27* | *50* | *139* | .. | .. | .. | .. | *2* | .. | .. | .. | .. | .. | *1* | .. | .. | .. | *2* | .. | *116* | *117* | |
| *3* | *1* | .. | *3* | .. | .. | .. | .. | .. | .. | .. | .. | .. | .. | .. | .. | .. | .. | .. | .. | *4* | *14* | |
| 125 | 3 | 47 | 52 | .. | .. | .. | .. | .. | .. | .. | .. | .. | .. | .. | .. | .. | .. | 1 | .. | 112 | 253 | 317 |

## PRIMARY CENSUS ABSTRACT

| Location Code No. | Name of Village/Town/Ward/Urban Block | Area of village in acres and of town/ward in Km.² | Occupied residential houses | Total No. of house-holds | Total Population (Including institutional and houseless population) P | M | F | Scheduled Castes M | F | Scheduled Tribes M | F | Literate and educated persons M | F | (I-IX) Total Workers M | F |
|---|---|---|---|---|---|---|---|---|---|---|---|---|---|---|---|
| 1 | 2 | 3 | 4 | 5 | 6 | 7 | 8 | 9 | 10 | 11 | 12 | 13 | 14 | 15 | 16 |
| | *Bahariya* | | *64* | *89* | *535* | *257* | *278* | *43* | *35* | *214* | *243* | *35* | .. | *158* | *49* |
| | *Beechdhana* | | *4* | *4* | *22* | *10* | *12* | ... | .. | *10* | *12* | *6* | .. | *5* | *3* |
| | *Kursitola* | | *6* | *6* | *36* | *18* | *18* | ... | .. | *18* | *18* | *3* | .. | *10* | *3* |
| 318 | Charan Khapa | 1,430.47 | 53 | 62 | 344 | 173 | 171 | 47 | 47 | 114 | 113 | 16 | .. | 113 | 91 |
| | *Charan Khapa* | | *35* | *41* | *217* | *109* | *108* | *20* | *23* | *85* | *79* | *9* | .. | *76* | *60* |
| | *Dhana* | | *18* | *21* | *127* | *64* | *63* | *27* | *24* | *29* | *34* | *7* | .. | *37* | *31* |
| 319 | Jhirpani | 840.70 | 39 | 40 | 251 | 123 | 128 | 17 | 16 | 106 | 112 | 8 | .. | 77 | 75 |
| 320 | Sariyapani | 1,121.40 | 40 | 50 | 250 | 124 | 126 | 1 | ... | 123 | 126 | 1 | .. | 72 | 70 |
| | *Sariyapani* | | *40* | *50* | *250* | *124* | *126* | *1* | .. | *123* | *126* | *1* | .. | *72* | *70* |
| | *Beejatola* | | .. | ... | .. | .. | Uninhabited | | .. | .. | .. | .. | .. | .. | .. |
| 321 | Mohli | 1,197.80 | 76 | 81 | 496 | 248 | 248 | 16 | 14 | 200 | 207 | 22 | 1 | 117 | 67 |
| | *Mohli* | | *45* | *47* | *289* | *149* | *140* | *16* | *14* | *101* | *99* | *16* | *1* | *76* | *39* |
| | *Koladhana* | | *31* | *34* | *207* | *99* | *108* | ... | .. | *99* | *108* | *6* | .. | *41* | *28* |
| 322 | Rahiwada | 1,410.38 | 101 | 116 | 576 | 285 | 291 | 72 | 67 | 80 | 90 | 33 | 4 | 166 | 108 |
| | *Rahiwada* | | *90* | *98* | *490* | *249* | *241* | *60* | *53* | *76* | *81* | *28* | *2* | *148* | *92* |
| | *Dhana* | | *11* | *18* | *86* | *36* | *50* | *12* | *14* | *4* | *9* | *5* | *2* | *18* | *16* |
| 323 | Ghaghra | 1,098.64 | 51 | 57 | 336 | 167 | 169 | 26 | 35 | 105 | 110 | 9 | .. | *111* | *73* |
| | *Ghaghra* | | *27* | *31* | *189* | *94* | *95* | *6* | *8* | *61* | *72* | *9* | .. | *64* | *34* |
| | *Kaviyadhana* | | *8* | *8* | *47* | *20* | *27* | *20* | *27* | .. | ... | ... | .. | *14* | *16* |
| | *Lohardhana* | | *8* | *9* | *50* | *25* | *25* | ... | ... | *16* | *16* | .. | ... | *15* | *13* |
| | *Dogidhana* | | *8* | *9* | *50* | *28* | *22* | ... | ... | *28* | *22* | ... | ... | *18* | *10* |
| 324 | Saliwada | 1,302.47 | 70 | 89 | 510 | 252 | 258 | 25 | 21 | 124 | 131 | 48 | 3 | 155 | 123 |
| | *Saliwada* | | *40* | *48* | *280* | *140* | *140* | *25* | *21* | *111* | *123* | *25* | *2* | *88* | *70* |
| | *Gauliwada* | | *30* | *41* | *230* | *112* | *118* | .. | ... | *13* | *18* | *23* | *67* | *167* | *53* |
| 325 | Lachhuwa | 1,192.36 | 68 | 73 | 390 | 188 | 202 | 43 | 35 | 107 | 125 | 17 | .. | 144 | 138 |
| 326 | Babai | 1,747.50 | 135 | 158 | 844 | 419 | 425 | 34 | 40 | 131 | 131 | 86 | 10 | 228 | 137 |
| | *Babai* | | *130* | *153* | *814* | *403* | *411* | *34* | *40* | *131* | *131* | *82* | *10* | *221* | *136* |
| | *Ghaghartola* | | *5* | *5* | *30* | *16* | *14* | .. | ... | ... | .. | *4* | .. | *7* | *1* |
| 327 | Gadhachhota | 1,074.36 | 52 | 59 | 309 | 151 | 158 | 28 | 33 | 96 | 102 | 22 | .. | 92 | 82 |
| 328 | Badegaon | 910.24 | 54 | 68 | 373 | 178 | 195 | 5 | 5 | 55 | 64 | 72 | 8 | 100 | 90 |
| 329 | Sagoniya | 1,064.24 | 38 | 41 | 243 | 126 | 117 | 29 | 21 | 51 | 54 | 19 | 1 | 68 | 49 |
| 330 | Patniya | 1,261.07 | 130 | 141 | 727 | 368 | 359 | 74 | 80 | 86 | 83 | 79 | 6 | 225 | 208 |
| | *Patniya* | | *48* | *53* | *276* | *142* | *134* | *20* | *27* | *58* | *57* | *32* | *5* | *85* | *83* |
| | *Panchayatpura* | | *12* | *12* | *64* | *28* | *36* | ... | .. | ... | .. | *6* | .. | *21* | *19* |
| | *Keelpura* | | *63* | *69* | *352* | *184* | *168* | *51* | *47* | *28* | *26* | *40* | *1* | *110* | *98* |
| | *Lediyapura* | | *7* | *7* | *35* | *14* | *21* | *3* | *6* | .. | .. | *1* | ... | *9* | *8* |
| 331 | Kohiya | 1,005.49 | 78 | 78 | 470 | 220 | 250 | 53 | 68 | 68 | 80 | 8 | .. | 123 | 120 |
| | *Kohiya* | | *78* | *78* | *470* | *220* | *250* | *53* | *68* | *68* | *80* | *8* | .. | *123* | *120* |
| | *Lamanatola* | | .. | .. | .. | .. | Uninhabited | | .. | .. | ... | ... | ... | .. | .. |
| | *Chhatatola* | | ... | ... | ... | ... | Uninhabited | | .. | .. | ... | ... | ... | .. | .. |
| 332 | Mandangadh | 1,069.37 | 74 | 84 | 442 | 220 | 222 | 93 | 91 | 90 | 98 | 28 | 3 | 125 | 123 |
| 333 | Bhajiya | 1,601.12 | 86 | 98 | 572 | 289 | 283 | 51 | 47 | 45 | 54 | 72 | 1 | 168 | 144 |
| | *Bhajiya* | | *75* | *83* | *484* | *247* | *237* | *51* | *47* | *37* | *47* | *61* | *1* | *143* | *119* |
| | *Bhoitola* | | *11* | *15* | *88* | *42* | *46* | .. | ... | *8* | *7* | *11* | .. | *25* | *25* |
| 334 | Bankamukasa | 2,299.52 | 81 | 84 | 982 | 485 | 497 | 31 | 27 | 99 | 103 | 117 | 32 | 258 | 66 |
| 335 | Nandora | 1,031.95 | 60 | 64 | 347 | 170 | 177 | 9 | 11 | 65 | 70 | 49 | 9 | 95 | 89 |
| 336 | Rajola | 3,014.93 | 146 | 168 | 1,335 | 629 | 706 | 95 | 91 | 122 | 161 | 161 | 33 | 329 | 185 |
| | *Rajola* | | *106* | *118* | *935* | *459* | *476* | *82* | *71* | ... | ... | *150* | *30* | *221* | *55* |
| | *Imalidhana* | | *20* | *25* | *200* | *83* | *117* | *11* | *18* | *39* | *58* | *5* | *2* | *50* | *59* |
| | *Katiyadhana* | | *20* | *25* | *200* | *87* | *113* | *2* | *2* | *83* | *103* | *6* | *1* | *58* | *71* |

| Workers | | | | | | | | | | | | | | | | | | | | | | | |
|---|---|---|---|---|---|---|---|---|---|---|---|---|---|---|---|---|---|---|---|---|---|---|---|
| I | | II | | III | | IV | | V(a) | | V(b) | | VI | | VII | | VIII | | IX | | X Non-Workers | | Lc. No. |
| M | F | M | F | M | F | M | F | M | F | M | F | M | F | M | F | M | F | M | F | M | F | |
| 17 | 18 | 19 | 20 | 21 | 22 | 23 | 24 | 25 | 26 | 27 | 28 | 29 | 30 | 31 | 32 | 33 | 34 | 35 | 36 | 37 | 38 | 1 |
| *112* | .. | *45* | *49* | .. | .. | .. | .. | .. | .. | .. | .. | .. | .. | .. | .. | .. | .. | *1* | .. | *99* | *229* | |
| *5* | *3* | .. | .. | .. | .. | .. | .. | .. | .. | .. | .. | .. | .. | .. | .. | .. | .. | .. | .. | *5* | *9* | |
| *8* | .. | *2* | *3* | .. | .. | .. | .. | .. | .. | .. | .. | .. | .. | .. | .. | .. | .. | .. | .. | *8* | *15* | |
| 72 | 16 | 39 | 75 | .. | .. | .. | .. | .. | .. | .. | .. | .. | .. | .. | .. | .. | .. | 2 | .. | 60 | 80 | 318 |
| *52* | *13* | *22* | *47* | .. | .. | .. | .. | .. | .. | .. | .. | .. | .. | .. | .. | .. | .. | 2 | — | *33* | *48* | |
| *20* | *3* | *17* | *28* | .. | .. | .. | .. | .. | .. | .. | .. | .. | .. | .. | .. | .. | .. | .. | .. | *27* | *32* | |
| 65 | 53 | 11 | 22 | .. | .. | .. | .. | .. | .. | .. | .. | .. | .. | .. | .. | .. | .. | 1 | .. | 46 | 53 | 319 |
| 69 | 66 | 2 | 4 | .. | .. | .. | .. | .. | .. | .. | .. | .. | | .. | .. | .. | .. | 1 | .. | 52 | 56 | 320 |
| *69* | *66* | *2* | *4* | .. | .. | .. | .. | .. | .. | .. | .. | .. | .. | .. | .. | .. | .. | 1 | .. | *52* | *56* | |
| .. | .. | .. | .. | .. | .. | .. | .. | Uninhabited | | | .. | .. | .. | .. | .. | .. | .. | .. | .. | .. | .. | |
| 74 | 1 | 37 | 65 | 3 | .. | .. | .. | 2 | 1 | .. | .. | .. | .. | .. | .. | .. | .. | 1 | .. | 131 | 181 | 321 |
| *44* | *1* | *26* | *37* | 3 | .. | .. | .. | *2* | *1* | .. | .. | .. | .. | .. | .. | .. | .. | *1* | .. | *73* | *101* | |
| *30* | .. | *11* | *28* | .. | .. | .. | .. | .. | .. | .. | .. | .. | .. | .. | .. | .. | .. | .. | .. | *58* | *80* | |
| 124 | 5 | 28 | 103 | 2 | .. | .. | .. | 1 | .. | .. | .. | .. | .. | 5 | .. | — | .. | 6 | .. | 119 | 183 | 322 |
| *111* | *4* | *27* | *88* | .. | .. | .. | .. | .. | .. | .. | .. | .. | .. | *5* | .. | .. | .. | *5* | .. | *101* | *149* | |
| *13* | *1* | *1* | *15* | *2* | .. | .. | .. | *1* | .. | .. | .. | .. | .. | .. | .. | .. | .. | *1* | .. | *18* | *34* | |
| 74 | 3 | 36 | 70 | .. | .. | .. | .. | .. | .. | .. | .. | .. | .. | .. | .. | .. | .. | 1 | .. | 56 | 96 | 323 |
| *46* | *1* | *17* | *33* | .. | .. | .. | .. | .. | .. | .. | .. | .. | .. | .. | .. | .. | .. | *1* | .. | *30* | *61* | |
| *10* | *1* | *4* | *15* | .. | .. | .. | .. | .. | .. | .. | .. | .. | .. | .. | .. | .. | .. | .. | .. | *6* | *11* | |
| *7* | .. | *8* | *13* | .. | .. | .. | .. | .. | .. | .. | .. | .. | .. | .. | .. | .. | .. | .. | .. | *10* | *12* | |
| *11* | *1* | *7* | *9* | .. | .. | .. | .. | .. | .. | .. | .. | .. | .. | .. | .. | .. | .. | .. | .. | *10* | *12* | |
| 123 | 112 | 16 | 9 | 11 | 1 | .. | .. | 2 | .. | .. | .. | .. | .. | 2 | .. | .. | .. | 1 | 1 | 97 | 135 | 324 |
| *66* | *60* | *13* | *9* | *4* | *1* | .. | .. | *2* | .. | .. | .. | .. | .. | *2* | .. | .. | .. | *1* | .. | *52* | *70* | |
| *57* | *52* | *3* | .. | *7* | .. | .. | .. | .. | .. | .. | .. | .. | .. | .. | .. | .. | .. | .. | *1* | *45* | *65* | |
| 82 | 5 | 60 | 133 | .. | .. | .. | .. | 1 | .. | .. | .. | .. | .. | .. | .. | .. | .. | 1 | .. | 44 | 64 | 325 |
| 145 | 7 | 74 | 130 | .. | .. | .. | .. | 5 | .. | .. | .. | .. | .. | .. | .. | .. | .. | 4 | .. | 191 | 288 | 326 |
| *139* | *7* | *73* | *129* | .. | .. | .. | .. | *5* | .. | .. | .. | .. | .. | .. | .. | .. | .. | *4* | .. | *182* | *275* | |
| *6* | .. | *1* | *1* | .. | .. | .. | .. | .. | .. | .. | .. | .. | .. | .. | .. | .. | .. | .. | .. | *9* | *13* | |
| 85 | 75 | 5 | 7 | .. | .. | .. | .. | 1 | .. | .. | .. | .. | .. | .. | .. | .. | .. | 1 | .. | 59 | 76 | 327 |
| 67 | 56 | 27 | 34 | .. | .. | .. | .. | .. | .. | 2 | .. | .. | .. | 2 | .. | .. | .. | 2 | .. | 78 | 105 | 328 |
| 58 | 43 | 7 | 6 | .. | .. | .. | .. | .. | .. | .. | .. | .. | .. | .. | .. | .. | .. | 3 | .. | 58 | 68 | 329 |
| 133 | 67 | 61 | 140 | 1 | .. | .. | .. | 6 | .. | .. | .. | .. | .. | 16 | .. | .. | .. | 8 | 1 | 143 | 151 | 330 |
| *52* | *12* | *29* | *71* | .. | .. | .. | .. | .. | .. | .. | .. | .. | .. | .. | .. | .. | .. | *4* | .. | *57* | *51* | |
| *18* | *13* | *3* | *6* | .. | .. | .. | .. | .. | .. | .. | .. | .. | .. | .. | .. | .. | .. | .. | .. | *7* | *17* | |
| *61* | *41* | *27* | *56* | *1* | .. | .. | .. | *6* | .. | .. | .. | .. | .. | *11* | .. | .. | .. | *4* | *1* | *74* | *70* | |
| *2* | *1* | *2* | *7* | .. | .. | .. | .. | .. | .. | .. | .. | .. | .. | *5* | .. | .. | .. | .. | .. | *5* | *13* | |
| 97 | 2 | 26 | 118 | .. | .. | .. | .. | .. | .. | .. | .. | .. | .. | .. | .. | .. | .. | .. | .. | 97 | 130 | 331 |
| *97* | *2* | *26* | *118* | .. | .. | .. | .. | .. | .. | .. | .. | .. | .. | .. | .. | .. | .. | .. | .. | *97* | *130* | |
| .. | .. | .. | .. | .. | .. | .. | .. | Uninhabited | | | .. | .. | .. | .. | .. | .. | .. | .. | .. | .. | .. | |
| .. | .. | .. | .. | .. | .. | .. | .. | Uninhabited | | | .. | .. | .. | .. | .. | .. | .. | .. | .. | .. | .. | |
| 100 | 2 | 23 | 121 | .. | .. | .. | .. | .. | .. | .. | .. | .. | .. | 1 | — | .. | .. | 1 | .. | 95 | 99 | 332 |
| 92 | 4 | 70 | 139 | .. | .. | .. | — | 4 | 1 | .. | .. | .. | .. | .. | .. | .. | .. | 2 | .. | 121 | 139 | 333 |
| *78* | *4* | *59* | *114* | .. | .. | .. | .. | *4* | *1* | .. | .. | .. | .. | .. | .. | .. | .. | *2* | .. | *104* | *118* | |
| *14* | .. | *11* | *25* | .. | .. | .. | .. | .. | .. | .. | .. | .. | .. | .. | .. | .. | .. | .. | .. | *17* | *21* | |
| 170 | 15 | 43 | 49 | 22 | 2 | .. | .. | 13 | .. | .. | .. | .. | .. | 3 | — | 1 | | 6 | .. | 227 | 431 | 334 |
| 65 | 6 | 25 | 83 | — | .. | .. | .. | .. | .. | .. | .. | .. | .. | 1 | .. | .. | .. | 4 | .. | 75 | 88 | 335 |
| 151 | 11 | 109 | 167 | .. | .. | .. | .. | 18 | 4 | 2 | .. | .. | .. | 29 | 2 | .. | .. | 20 | 1 | 300 | 521 | 336 |
| *84* | *7* | *71* | *41* | .. | .. | .. | .. | *18* | *4* | *2* | .. | .. | .. | *29* | *2* | .. | .. | *17* | *1* | *238* | *421* | |
| *33* | *4* | *16* | *55* | .. | — | .. | .. | .. | .. | .. | .. | .. | .. | .. | — | .. | .. | *1* | .. | *33* | *58* | |
| *34* | .. | *22* | *71* | .. | .. | .. | .. | — | — | — | .. | .. | .. | .. | .. | .. | .. | *2* | .. | *29* | *42* | |

## PRIMARY CENSUS ABSTRACT

| Location Code No. | Name of Village/Town/ Ward/Urban Block | Area of village in acres and of town/ward in Km.² | Occupied residential houses | Total No. of house-holds | Total Population (Including institutional and houseless population) | | | Scheduled Castes | | Scheduled Tribes | | Literate and educated persons | | (I-IX) Total Workers | |
|---|---|---|---|---|---|---|---|---|---|---|---|---|---|---|---|
| | | | | | P | M | F | M | F | M | F | M | F | M | F |
| 1 | 2 | 3 | 4 | 5 | 6 | 7 | 8 | 9 | 10 | 11 | 12 | 13 | 14 | 15 | 16 |
| 337 | Singodi | 1,677.49 | 340 | 352 | 2,020 | 1,035 | 985 | 57 | 53 | 24 | 23 | 556 | 304 | 488 | 154 |
| 338 | Dhabai | 902.94 | 58 | 58 | 221 | 113 | 108 | 17 | 17 | 61 | 63 | 13 | 1 | 65 | 44 |
| | *Dhabai* | | *32* | *32* | *121* | *61* | *60* | *7* | *6* | *50* | *55* | *6* | .. | *36* | *27* |
| | *Gaulidhana* | | *26* | *26* | *100* | *52* | *48* | *10* | *11* | *11* | *8* | *7* | *1* | *29* | *17* |
| 339 | Kubdi | 633.52 | 39 | 40 | 204 | 99 | 105 | 5 | 1 | 89 | 100 | 6 | .. | 56 | 43 |
| 340 | Ghat Pipariya | 1,159.12 | 38 | 50 | 244 | 111 | 133 | 14 | 12 | 93 | 115 | 11 | 1 | 72 | 60 |
| 341 | Nandori | 1,347.75 | 62 | 65 | 325 | 146 | 179 | .. | .. | 120 | 142 | 3 | .. | 91 | 77 |
| | *Nandori* | | *46* | *48* | *238* | *108* | *130* | .. | .. | *90* | *104* | *2* | .. | *69* | *54* |
| | *Jamnai* | | *16* | *17* | *87* | *38* | *49* | .. | .. | *30* | *38* | *1* | .. | *22* | *23* |
| 342 | Chigauwa | 754.43 | 49 | 60 | 298 | 144 | 154 | 14 | 15 | 96 | 106 | 25 | 1 | 75 | 71 |
| 343 | Tendani Raiyatwari | 1,285.86 | .. | .. | .. | .. | Uninhabited | | .. | .. | .. | .. | .. | .. | .. |
| 344 | Tendani Mal. | 294.18 | 67 | 88 | 481 | 230 | 251 | 13 | 10 | 133 | 147 | 44 | 14 | 125 | 44 |
| 345 | Kosmi | 945.22 | 53 | 55 | 288 | 133 | 155 | 2 | 6 | 59 | 72 | 11 | 1 | 71 | 24 |
| 346 | Kudwari | 941.72 | 54 | 60 | 328 | 171 | 157 | 19 | 23 | 40 | 46 | 31 | 9 | 92 | 24 |
| 347 | Bardhiya | 1,778.04 | 48 | 53 | 250 | 123 | 127 | 3 | 3 | 86 | 94 | 9 | .. | 61 | 23 |
| 348 | Jhagadboh | 640.06 | 57 | 62 | 337 | 172 | 165 | .. | .. | 5 | 7 | 34 | 1 | 85 | 41 |
| 349 | Gagori | 848.77 | 40 | 42 | 230 | 130 | 100 | 9 | 4 | 72 | 72 | 6 | .. | 69 | 62 |
| 350 | Hatoda | 1,093.11 | 60 | 65 | 298 | 153 | 145 | .. | .. | 53 | 52 | 3 | .. | 95 | 86 |
| | *Hatoda* | | *45* | *50* | *218* | *112* | *106* | .. | .. | *38* | *45* | *3* | .. | *72* | *64* |
| | *Badegaon* | | *6* | *6* | *31* | *17* | *14* | .. | .. | *10* | *5* | .. | .. | *5* | 8 |
| | *Babartola* | | 9 | *9* | *49* | *24* | *25* | .. | .. | *5* | *2* | .. | .. | *18* | *14* |
| 351 | Amarwara | 2.947.47 | 968 | 983 | 5,182 | 2,707 | 2,475 | 241 | 237 | 106 | 104 | 1,614 | 857 | 1,226 | 286 |
| | *Amarwara* | | *958* | *970* | *5,116* | *2,680* | *2,436* | *230* | *224* | *102* | *92* | *1,608* | *856* | *1,214* | *286* |
| | *Kishantola* | | *10* | *13* | *66* | *27* | *39* | *11* | *13* | *4* | *12* | *6* | *1* | *12* | .. |
| 352 | Khamra Rajaram | 748.07 | 46 | 49 | 236 | 114 | 122 | 12 | 13 | 72 | 77 | 23 | 6 | 64 | 60 |
| 353 | Thawri Kalan | 1,042.84 | 48 | 51 | 254 | 127 | 127 | 7 | 6 | 77 | 85 | 18 | 2 | 77 | 62 |
| 354 | Sakarwada | 1,857.74 | 80 | 83 | 453 | 214 | 239 | 8 | 12 | 86 | 101 | 26 | 3 | 130 | 43 |
| 355 | Ranikamat | 1,415.29 | 58 | 98 | 485 | 241 | 244 | 32 | 26 | 191 | 199 | 45 | 12 | 150 | 113 |
| 356 | Saliwada Sarada | 2,713.14 | 122 | 135 | 743 | 358 | 385 | 12 | 13 | 134 | 141 | 100 | 21 | 245 | 135 |
| 357 | Hirrimukarasi | 1,473.95 | 117 | 119 | 495 | 247 | 248 | 11 | 10 | 144 | 142 | 34 | 1 | 145 | 9 |
| 358 | Khami | 2,371.16 | 106 | 108 | 561 | 279 | 282 | 40 | 52 | 73 | 84 | 58 | 17 | 173 | 111 |
| 359 | Hingpani | 1,260.54 | 58 | 68 | 345 | 162 | 183 | 7 | 8 | .. | .. | 25 | 8 | 95 | 22 |
| 360 | Chhuwadei | 978.51 | 94 | 94 | 589 | 278 | 311 | 32 | 24 | 44 | 47 | 71 | 11 | 158 | 106 |
| 361 | Chhuai | 2,767.30 | 111 | 116 | 1,213 | 598 | 615 | 33 | 33 | 134 | 141 | 191 | 59 | 333 | 167 |
| | *Chhuai* | | *111* | *116* | *1,213* | *598* | *615* | *33* | *33* | *134* | *141* | *191* | *59* | *333* | *167* |
| | *Gudi* | | .. | .. | ... | .. | Uninhabited | | .. | .. | .. | .. | .. | .. | .. |
| 362 | Paunar | 2,661.44 | 218 | 238 | 1,413 | 683 | 730 | 63 | 75 | 65 | 84 | 254 | 89 | 406 | 216 |
| 363 | Chandangaon | 1,296.07 | 105 | 108 | 549 | 274 | 275 | 3 | 4 | 18 | 22 | 32 | 1 | 158 | 47 |
| 364 | Chikhli Kalan | 1,170.18 | 92 | 94 | 459 | 224 | 235 | 2 | 2 | 6 | 10 | 36 | 5 | 132 | 88 |
| 365 | Sahakari | 1,345.35 | 73 | 83 | 415 | 197 | 218 | 39 | 34 | 53 | 71 | 40 | 4 | 114 | 49 |
| | *Sahakari* | | *53* | *59* | *295* | *145* | *150* | *39* | *32* | *8* | *11* | *32* | *4* | *86* | *26* |
| | *Saputratola* | | *20* | *24* | *120* | *52* | *68* | .. | *2* | *45* | *60* | *8* | .. | *28* | *23* |
| 366 | Bineki | 3,242.99 | 168 | 185 | 996 | 506 | 490 | 54 | 55 | 164 | 170 | 72 | 4 | 272 | 91 |
| | *Bineki* | | *144* | *156* | *851* | *426* | *425* | *54* | *55* | *164* | *170* | *59* | 3 | *232* | *74* |
| | *Banjardhana* | | *24* | *29* | *145* | *80* | *65* | .. | .. | .. | .. | *13* | *1* | *40* | *17* |
| 367 | Dhaturiya | 1,154.82 | 51 | 56 | 272 | 135 | 137 | 61 | 55 | 71 | 82 | 21 | 1 | 85 | 42 |
| 368 | Jhilmili | 1,671.63 | 51 | 54 | 291 | 1.6 | 135 | 17 | 12 | 62 | 65 | 37 | 6 | 94 | 77 |
| 369 | Markawada | 2.419.40 | 110 | 117 | 705 | 357 | 348 | 23 | 19 | 151 | 151 | 88 | 13 | 197 | 166 |
| 370 | Saliwada | 517.34 | 30 | 30 | 143 | 78 | 65 | 4 | 2 | 73 | 72 | 8 | .. | 45 | 46 |
| 371 | Pipariya Birsa | 1,190.18 | 51 | 59 | 303 | 143 | 160 | 39 | 43 | 71 | 83 | 45 | 8 | 79 | 92 |

| Workers | | | | | | | | | | | | | | | | | | | | Non-Workers | | |
|---|---|---|---|---|---|---|---|---|---|---|---|---|---|---|---|---|---|---|---|---|---|---|
| I | | II | | III | | IV | | V(a) | | V(b) | | VI | | VII | | VIII | | IX | | X | | |
| M | F | M | F | M | F | M | F | M | F | M | F | M | F | M | F | M | F | M | F | M | F | L.C. No |
| 17 | 18 | 19 | 20 | 21 | 22 | 23 | 24 | 25 | 26 | 27 | 28 | 29 | 30 | 31 | 32 | 33 | 34 | 35 | 36 | 37 | 38 | 1 |
| 104 | 12 | 145 | 120 | 7 | .. | .. | .. | 68 | 9 | 13 | .. | 8 | 1 | 107 | 6 | .. | .. | 36 | 6 | 547 | 831 | 337 |
| 43 | 5 | 22 | 39 | .. | .. | .. | .. | .. | .. | .. | .. | .. | .. | .. | .. | .. | .. | .. | .. | 48 | 64 | 338 |
| *22* | *4* | *14* | *23* | .. | .. | .. | .. | .. | .. | .. | .. | .. | .. | .. | .. | .. | .. | .. | .. | *25* | *33* | |
| *21* | *1* | *8* | *16* | .. | .. | .. | .. | .. | .. | .. | .. | .. | .. | .. | .. | .. | .. | .. | .. | *23* | *31* | |
| 28 | 1 | 27 | 42 | .. | .. | .. | .. | .. | .. | .. | .. | .. | .. | .. | .. | .. | .. | 1 | .. | 43 | 62 | 339 |
| 51 | 2 | 8 | 53 | 11 | 5 | .. | | .. | .. | .. | .. | 1 | .. | .. | .. | .. | .. | 1 | .. | 39 | 73 | 340 |
| 69 | 8 | 20 | 69 | .. | .. | .. | .. | 2 | .. | .. | .. | .. | .. | .. | .. | .. | .. | .. | .. | 55 | 102 | 341 |
| *52* | *6* | *15* | *48* | .. | .. | .. | .. | *2* | .. | .. | .. | .. | .. | .. | .. | .. | .. | .. | .. | *39* | *76* | |
| *17* | *2* | *5* | *21* | .. | .. | .. | .. | .. | .. | .. | .. | .. | .. | .. | .. | .. | .. | .. | .. | *16* | *26* | |
| 49 | .. | 22 | 67 | 1 | 4 | .. | .. | 2 | .. | .. | .. | .. | .. | .. | .. | .. | .. | 1 | .. | 69 | 83 | 342 |
| .. | .. | .. | .. | .. | .. | .. | .. | Uninhabited | | | | .. | .. | .. | .. | .. | .. | .. | .. | .. | .. | 343 |
| 87 | 15 | 23 | 24 | 8 | 5 | .. | .. | 3 | .. | .. | .. | .. | .. | .. | .. | .. | .. | 4 | .. | 105 | 207 | 344 |
| 49 | .. | 16 | 24 | 4 | .. | .. | .. | .. | .. | .. | .. | .. | .. | 1 | .. | .. | .. | 1 | .. | 62 | 131 | 345 |
| 51 | 1 | 27 | 23 | 9 | .. | .. | .. | 1 | .. | .. | .. | .. | .. | .. | .. | 1 | .. | 3 | .. | 79 | 133 | 346 |
| 53 | 9 | 4 | 13 | 3 | .. | .. | .. | .. | .. | .. | .. | .. | .. | .. | 1 | .. | .. | 1 | .. | 62 | 104 | 347 |
| 70 | 2 | 2 | 17 | 2 | .. | .. | .. | .. | .. | 2 | .. | .. | .. | .. | 20 | .. | .. | 9 | 2 | 87 | 124 | 348 |
| 63 | 26 | 5 | 36 | .. | .. | .. | .. | .. | .. | .. | .. | .. | .. | .. | .. | .. | .. | 1 | .. | 61 | 38 | 349 |
| 53 | 1 | 41 | 85 | .. | .. | .. | .. | 1 | .. | .. | .. | .. | .. | .. | .. | .. | .. | .. | .. | 58 | 59 | 350 |
| *40* | *1* | *31* | *63* | .. | .. | .. | .. | 1 | .. | .. | .. | .. | .. | .. | .. | .. | .. | .. | .. | *40* | | |
| *3* | .. | *2* | 8 | .. | .. | .. | .. | .. | .. | .. | .. | .. | .. | .. | .. | .. | .. | .. | .. | *12* | *6* | |
| *10* | .. | *8* | *14* | .. | .. | .. | .. | .. | .. | .. | .. | .. | .. | .. | .. | .. | .. | .. | .. | *6* | 11 | |
| 243 | 35 | 108 | 148 | *46* | .. | 1 | .. | *75* | 20 | 73 | 12 | 33 | 1 | 302 | 36 | 11 | 1 | 334 | 33 | 1,481 | 2,189 | 351 |
| *237* | *35* | *107* | *148* | *45* | .. | 1 | .. | *74* | *20* | *72* | *12* | *33* | *1* | *302* | *36* | *11* | *1* | *332* | *33* | *1,466* | *2,150* | |
| *6* | .. | *1* | .. | 1 | .. | .. | .. | *1* | .. | *1* | .. | .. | .. | .. | .. | .. | .. | *2* | .. | *15* | *39* | |
| 42 | 3 | 7 | 55 | 5 | .. | .. | .. | .. | .. | 1 | .. | .. | .. | .. | .. | .. | .. | 9 | 2 | 50 | 65 | 352 |
| 35 | 8 | 40 | 54 | .. | .. | .. | .. | 1 | .. | .. | .. | .. | .. | .. | .. | .. | .. | 1 | .. | 50 | 63 | 353 |
| 96 | .. | 31 | 43 | 3 | .. | .. | .. | .. | .. | .. | .. | .. | .. | .. | .. | .. | .. | .. | .. | 84 | 196 | 354 |
| 90 | 11 | 50 | 100 | .. | .. | .. | .. | 6 | 2 | .. | .. | .. | .. | .. | .. | .. | .. | 4 | .. | 91 | 131 | 355 |
| 169 | 6 | 62 | 127 | 1 | .. | .. | .. | 4 | .. | 3 | 1 | .. | .. | .. | .. | .. | .. | 6 | 1 | 113 | 250 | 356 |
| 116 | 1 | 24 | 8 | .. | .. | .. | .. | 3 | .. | 1 | .. | .. | .. | .. | .. | .. | .. | 1 | .. | 102 | 239 | 357 |
| 110 | 68 | 37 | 35 | 5 | 2 | .. | .. | 4 | 2 | .. | .. | 11 | 2 | .. | .. | .. | .. | 6 | 2 | 106 | 171 | 358 |
| 68 | 1 | 23 | 21 | 2 | .. | .. | .. | .. | .. | .. | .. | .. | .. | .. | .. | .. | .. | 2 | .. | 67 | 161 | 359 |
| 95 | 4 | 43 | 102 | 1 | .. | .. | .. | 17 | .. | .. | .. | .. | .. | .. | .. | .. | .. | 2 | .. | 120 | 205 | 360 |
| 151 | 46 | 133 | 113 | 7 | .. | .. | .. | 23 | 2 | 2 | .. | 2 | .. | 6 | .. | .. | .. | 9 | 6 | 265 | 448 | 361 |
| *151* | *46* | *133* | *113* | *7* | .. | .. | .. | *23* | *2* | *2* | .. | *2* | .. | 6 | .. | .. | .. | *9* | *6* | *265* | *448* | |
| .. | .. | .. | .. | .. | .. | .. | .. | .. | .. | .. | .. | .. Uninhabited | | | .. | .. | .. | .. | .. | .. | .. | |
| 203 | 5 | 90 | 199 | 4 | .. | .. | .. | 25 | 7 | 4 | 3 | .. | .. | 58 | 2 | .. | .. | 22 | .. | 277 | 514 | 362 |
| 124 | 33 | 28 | 14 | 1 | .. | .. | .. | 1 | .. | .. | .. | .. | .. | .. | .. | .. | .. | 4 | .. | 116 | 228 | 363 |
| 106 | 80 | 16 | 8 | 1 | .. | .. | .. | 3 | .. | .. | .. | .. | .. | 2 | .. | .. | .. | 4 | .. | 92 | 147 | 364 |
| 75 | 16 | 16 | 33 | 6 | .. | .. | .. | 14 | .. | .. | .. | .. | .. | .. | .. | .. | .. | 3 | .. | 83 | 169 | 365 |
| *54* | *12* | *10* | *14* | *6* | .. | .. | .. | *13* | .. | .. | .. | .. | .. | .. | .. | .. | .. | *3* | .. | *59* | *124* | |
| *21* | *4* | *6* | *19* | .. | .. | .. | .. | *1* | .. | .. | .. | .. | .. | .. | .. | .. | .. | .. | .. | *24* | *45* | |
| 211 | 42 | 36 | 46 | 4 | .. | .. | .. | 8 | .. | .. | .. | .. | .. | 2 | 1 | .. | .. | 8 | 2 | 234 | 399 | 366 |
| *176* | *28* | *35* | *43* | *4* | .. | .. | .. | *8* | .. | .. | .. | .. | .. | 2 | *1* | .. | .. | *7* | *2* | *194* | *351* | |
| *35* | *14* | *4* | *3* | .. | .. | .. | .. | .. | .. | .. | .. | .. | .. | .. | .. | .. | .. | *1* | .. | *40* | *48* | |
| 70 | 21 | 11 | 21 | 1 | .. | .. | .. | 1 | .. | .. | .. | .. | .. | .. | .. | .. | .. | 2 | .. | 50 | 95 | 367 |
| 58 | .. | 15 | 75 | 10 | .. | .. | .. | 4 | 1 | .. | .. | .. | .. | 1 | .. | .. | .. | 6 | 1 | 62 | 58 | 368 |
| 138 | 138 | 28 | 16 | 5 | .. | .. | .. | 6 | 3 | 1 | .. | .. | .. | 9 | .. | .. | .. | 10 | 9 | 160 | 182 | 369 |
| 35 | .. | 7 | 46 | 3 | .. | .. | .. | .. | .. | .. | .. | .. | .. | .. | .. | .. | .. | .. | .. | 33 | 19 | 370 |
| 34 | .. | 37 | 92 | 1 | .. | .. | .. | 4 | .. | .. | .. | .. | .. | .. | .. | .. | .. | 3 | .. | 64 | 68 | 371 |

## PRIMARY CENSUS ABSTRACT

| Location Code No. | Name of Village/Town/Ward/Urban Block | Area of village in acres and of town/ward in Km.² | Occupied residential houses | Total No. of house-holds | Total Population (Including institutional and houseless population) | | | Scheduled Castes | | Scheduled Tribes | | Literate and educated persons | | (I-IX) Total Workers | |
|---|---|---|---|---|---|---|---|---|---|---|---|---|---|---|---|
| | | | | | P | M | F | M | F | M | F | M | F | M | F |
| 1 | 2 | 3 | 4 | 5 | 6 | 7 | 8 | 9 | 10 | 11 | 12 | 13 | 14 | 15 | 16 |
| 372 | Kekda | 2,584.47 | 123 | 127 | 691 | 328 | 363 | 28 | 26 | 85 | 89 | 75 | 26 | 179 | 211 |
| 373 | Umriya | 1,136.78 | 33 | 33 | 180 | 93 | 87 | 18 | 14 | 29 | 31 | 22 | 2 | 55 | 51 |
| 374 | Lingpani | 2,556.53 | 125 | 133 | 647 | 323 | 324 | 12 | 4 | 153 | 163 | 59 | 5 | 207 | 203 |
| 375 | Badela | 1,498.00 | 100 | 101 | 548 | 282 | 266 | 43 | 33 | 8 | 8 | 56 | 2 | 148 | 13 |
| 376 | Chargaon | 1,808.63 | 90 | 91 | 492 | 243 | 249 | 18 | 24 | 89 | 88 | 33 | 3 | 159 | 108 |
| 377 | Khereti | 1,731.73 | 111 | 114 | 593 | 298 | 295 | 62 | 66 | 41 | 39 | 98 | 21 | 176 | 120 |
| 378 | Bilehara | 872.46 | 61 | 61 | 317 | 167 | 150 | 3 | 4 | 21 | 23 | 95 | 35 | 87 | 36 |
| 379 | Pipariya Gumani | 1,276.20 | 58 | 63 | 343 | 157 | 186 | 62 | 72 | 39 | 54 | 17 | 1 | 92 | 10 |
| 380 | Aklama | 1,564.00 | 82 | 95 | 458 | 222 | 236 | 22 | 23 | 115 | 137 | 34 | 3 | 130 | 16 |
| 381 | Kursipar | 1,452.79 | 58 | 61 | 299 | 139 | 160 | 17 | 24 | 77 | 94 | 13 | 3 | 78 | 6 |
| 382 | Bandra | 2,065.88 | 107 | 125 | 621 | 301 | 320 | 31 | 38 | 91 | 110 | 27 | 1 | 167 | 35 |
| | *Bandra* | | *67* | *75* | *370* | *177* | *193* | *15* | *18* | *35* | *50* | *20* | *1* | *94* | *12* |
| | *Badradhana* | | *40* | *50* | *251* | *124* | *127* | *16* | *20* | *56* | *60* | *7* | .. | *73* | *23* |
| 383 | Khamihira | 2,406.07 | 128 | 130 | 694 | 336 | 358 | 50 | 49 | 176 | 200 | 76 | 14 | 186 | 101 |
| 384 | Baglamal | 1,148 19 | 56 | 56 | 299 | 149 | 150 | 11 | 9 | 134 | 138 | 31 | 1 | 80 | 60 |
| 385 | Manegaon | 1,884.88 | 138 | 145 | 779 | 396 | 383 | 20 | 17 | 140 | 140 | 110 | 24 | 220 | 25 |
| | *Manegaon* | | *89* | *89* | *327* | *174* | *153* | *10* | *4* | *133* | *129* | *27* | *6* | *99* | *10* |
| | *Nandiya* | | *49* | *56* | *452* | *222* | *230* | *10* | *13* | *7* | *11* | *83* | *18* | *121* | *15* |
| 386 | Bagla Rayt. | 267.50 | .. | .. | .. | .. | Uninhabited | | | .. | .. | .. | .. | .. | .. |
| 387 | Pindrai Dabir | 1,267.91 | 84 | 103 | 571 | 288 | 283 | 33 | 27 | 103 | 111 | 65 | 13 | 151 | 42 |
| 388 | Khakra Chaurai | 2.615.18 | 168 | 199 | 1,058 | 515 | 543 | 70 | 79 | 29 | 35 | 151 | 25 | 304 | 101 |
| 389 | Mehandwada | 964.67 | 58 | 75 | 323 | 164 | 159 | 17 | 18 | .. | .. | 26 | 1 | 104 | 91 |
| 390 | Guraiya | 1,543.18 | 59 | 74 | 382 | 190 | 192 | 9 | 9 | 113 | 117 | 26 | 1 | 115 | 118 |
| | *Guraiya* | | *42* | *54* | *281* | *137* | *144* | *4* | *5* | *68* | *76* | *19* | .. | *87* | *88* |
| | *Subhantola* | | *2* | *2* | *9* | *5* | *4* | *5* | *4* | .. | .. | *1* | .. | *1* | *2* |
| | *Harratola* | | *15* | *18* | *92* | *48* | *44* | .. | .. | *45* | *41* | *6* | .. | *27* | *28* |
| 391 | Pindrai Saraf | 1,635.62 | 76 | 86 | 408 | 188 | 220 | 11 | 10 | 163 | 189 | 21 | 1 | 121 | 26 |
| | *Pindrai Saraf* | | *61* | *66* | *309* | *139* | *170* | *4* | *4* | *123* | *147* | *15* | *1* | *86* | *16* |
| | *Kanatola* | | *15* | *20* | *99* | *49* | *50* | *7* | *6* | *40* | *42* | *6* | .. | *35* | *10* |
| 392 | Hiwari Khedi | 2,368.36 | 210 | 265 | 1,377 | 687 | 690 | 27 | 28 | 4 | 5 | 234 | 41 | 387 | 93 |
| 393 | Muduwadhana | 719.71 | 39 | 45 | 245 | 121 | 124 | 2 | 1 | .. | .. | 20 | 1 | 64 | 8 |
| 394 | Kewlarisama | 1,240.89 | 105 | 128 | 669 | 326 | 343 | 16 | 15 | 16 | 16 | 98 | 12 | 197 | 4 |
| 395 | Deori Kalan | 1,427.44 | 61 | 71 | 349 | 179 | 170 | 8 | 6 | 55 | 54 | 28 | 1 | 102 | 36 |
| 396 | Muwar | 1,295.03 | 64 | 73 | 444 | 224 | 220 | 12 | 9 | 28 | 29 | 30 | 6 | 125 | 5 |
| 397 | Kulkoti | 1,587.92 | 64 | 71 | 381 | 186 | 195 | 8 | 10 | 23 | 30 | 19 | 3 | 111 | 94 |
| 398 | Tundwada | 1,532.51 | 75 | 87 | 492 | 237 | 255 | 3 | 5 | 131 | 159 | 67 | 9 | 132 | 112 |
| 399 | Ramgarh | 1,477.18 | 97 | 123 | 534 | 258 | 276 | 9 | 15 | 61 | 59 | 96 | 30 | 155 | 64 |
| 400 | Jurtara | 1,793.71 | 68 | 70 | 367 | 179 | 188 | 12 | 16 | 139 | 145 | 25 | 6 | 107 | 56 |
| 401 | Pipariya Fatepur | 1,964.08 | 67 | 67 | 464 | 253 | 211 | 5 | 4 | 39 | 34 | 32 | 6 | 126 | 83 |
| | *Pipariya Fatepur* | | *40* | *40* | *280* | *148* | *132* | *5* | *4* | *14* | *7* | *16* | *2* | *67* | *53* |
| | *Bujaradhana* | | *27* | *27* | *184* | *105* | *79* | .. | .. | *25* | *27* | *16* | *4* | *59* | *30* |
| 402 | Bagdari | 2,215.89 | 61 | 61 | 365 | 192 | 173 | 27 | 18 | 43 | 59 | 31 | 4 | 108 | 37 |
| 403 | Madai | 2,048.14 | 106 | 106 | 552 | 284 | 268 | 10 | 13 | 100 | 108 | 86 | 22 | 153 | 96 |
| 404 | Kedarpur Kalan | 605.21 | 40 | 42 | 227 | 108 | 119 | 7 | 11 | 23 | 21 | 43 | 20 | 64 | 26 |
| 405 | Kedarpur Khurd | 794.10 | 96 | 104 | 612 | 324 | 288 | 23 | 20 | 4 | 4 | 122 | 32 | 159 | 74 |
| 406 | Jamuniya | 1,095.84 | 70 | 73 | 434 | 217 | 217 | 12 | 12 | 13 | 14 | 71 | 13 | 127 | 52 |
| 407 | Bijhawara | 2,714.19 | 167 | 191 | 980 | 489 | 491 | 53 | 52 | 40 | 50 | 257 | 130 | 278 | 80 |
| 408 | Amaboh | 1,644.50 | 83 | 88 | 506 | 271 | 235 | ... | ... | 59 | 55 | 80 | 14 | 138 | 22 |
| 409 | Gopalpur | 3,163.66 | 143 | 172 | 1,026 | 520 | 506 | 21 | 13 | 27 | 28 | 228 | 65 | 262 | 29 |
| 410 | Narayanpur | 692.25 | 21 | 23 | 157 | 78 | 79 | 16 | 19 | 14 | 17 | 17 | 7 | 40 | 15 |

| Workers | | | | | | | | | | | | | | | | | | | | | | |
|---|---|---|---|---|---|---|---|---|---|---|---|---|---|---|---|---|---|---|---|---|---|---|
| I | | II | | III | | IV | | V(a) | | V(b) | | VI | | VII | | VIII | | IX | | X Non-Workers | | L.C. No. |
| M | F | M | F | M | F | M | F | M | F | M | F | M | F | M | F | M | F | M | F | M | F | |
| 17 | 18 | 19 | 20 | 21 | 22 | 23 | 24 | 25 | 26 | 27 | 28 | 29 | 30 | 31 | 32 | 33 | 34 | 35 | 36 | 37 | 38 | I |
| 126 | 110 | 46 | 101 | .. | .. | .. | .. | 2 | .. | .. | .. | .. | .. | 1 | .. | .. | .. | 4 | .. | 149 | 152 | 372 |
| 27 | 3 | 27 | 48 | .. | .. | .. | .. | .. | .. | .. | .. | .. | .. | .. | .. | .. | .. | 1 | .. | 38 | 36 | 373 |
| 144 | 10 | 54 | 193 | 4 | .. | .. | .. | 2 | .. | 1 | .. | .. | .. | 1 | .. | .. | .. | 1 | .. | 116 | 121 | 374 |
| 98 | 7 | 42 | 6 | 1 | .. | .. | .. | 4 | .. | .. | .. | 1 | .. | 2 | .. | .. | .. | .. | .. | 134 | 253 | 375 |
| 81 | 51 | 62 | 57 | .. | .. | .. | .. | 10 | .. | .. | .. | .. | .. | 1 | .. | .. | .. | 5 | .. | 84 | 141 | 376 |
| 96 | 69 | 59 | 48 | 2 | .. | .. | .. | 8 | 2 | .. | .. | .. | .. | .. | .. | 1 | .. | 10 | 1 | 122 | 175 | 377 |
| 72 | 26 | 11 | 10 | 1 | .. | .. | .. | .. | .. | 1 | .. | .. | .. | .. | .. | .. | .. | 2 | .. | 80 | 114 | 378 |
| 52 | 4 | 33 | 6 | 2 | .. | .. | .. | 2 | .. | .. | .. | .. | .. | 1 | .. | .. | .. | 2 | .. | 65 | 176 | 379 |
| 67 | 1 | 52 | 14 | 4 | 1 | .. | .. | 4 | .. | .. | .. | .. | .. | 1 | .. | .. | .. | 2 | .. | 92 | 220 | 380 |
| 43 | 1 | 31 | 5 | 1 | .. | .. | .. | .. | .. | .. | .. | .. | .. | 2 | .. | .. | .. | 1 | .. | 61 | 154 | 381 |
| 1 2 | 5 | 20 | 29 | .. | .. | .. | .. | 9 | .. | .. | .. | .. | .. | 1 | 1 | .. | .. | 5 | .. | 134 | 285 | 382 |
| *65* | *1* | *17* | *10* | .. | .. | .. | .. | *8* | .. | .. | .. | .. | .. | *1* | *1* | .. | .. | *3* | .. | *83* | *181* | |
| *67* | *4* | *3* | *19* | .. | .. | .. | .. | *1* | .. | .. | .. | .. | .. | .. | .. | .. | .. | *2* | .. | *51* | *104* | |
| 125 | 25 | 50 | 75 | .. | .. | .. | .. | 5 | .. | .. | 1 | .. | .. | 2 | .. | .. | .. | 4 | .. | 150 | 257 | 383 |
| 71 | 2 | 4 | 58 | 1 | .. | .. | .. | 1 | .. | .. | .. | .. | .. | .. | .. | .. | .. | 3 | .. | 69 | 90 | 384 |
| 182 | 9 | 10 | 16 | 6 | .. | .. | .. | 5 | .. | .. | .. | .. | .. | .. | .. | .. | .. | 17 | .. | 176 | 358 | 385 |
| *70* | *4* | *8* | *6* | 5 | .. | .. | .. | *3* | .. | .. | .. | .. | .. | .. | .. | .. | .. | *13* | .. | *75* | *143* | |
| *112* | *5* | *2* | *10* | *1* | .. | .. | .. | *2* | .. | .. | .. | .. | .. | .. | .. | .. | .. | *4* | .. | *101* | *215* | |
| .. | .. | .. | .. | .. | .. | .. | .. | .. | .. | .. | .. | .. | Uninhabited | | .. | .. | .. | .. | .. | .. | .. | 386 |
| 102 | 32 | 26 | 7 | 10 | 2 | .. | .. | 2 | .. | 2 | .. | 5 | 1 | 1 | .. | .. | .. | 3 | .. | 137 | 241 | 387 |
| 169 | 9 | 55 | 82 | 16 | .. | .. | .. | 40 | 2 | .. | 7 | .. | .. | 15 | 1 | .. | .. | 9 | .. | 211 | 442 | 388 |
| 91 | 78 | 5 | 13 | 1 | 1 | .. | .. | 6 | .. | .. | .. | .. | .. | .. | .. | .. | .. | 1 | .. | 60 | 68 | 389 |
| 100 | 107 | 11 | 10 | 1 | .. | .. | .. | .. | .. | .. | .. | .. | .. | .. | .. | .. | .. | 3 | 1 | 75 | 74 | 390 |
| *75* | *80* | *8* | *7* | *1* | .. | .. | .. | .. | .. | .. | .. | .. | .. | .. | .. | .. | .. | *3* | *1* | *50* | *56* | |
| *1* | *2* | .. | .. | .. | .. | .. | .. | .. | .. | .. | .. | .. | .. | .. | .. | .. | .. | .. | .. | *4* | *2* | |
| *24* | *25* | *3* | *3* | .. | .. | .. | .. | .. | .. | .. | .. | .. | .. | .. | .. | .. | .. | .. | .. | *21* | *16* | |
| 97 | .. | 21 | 26 | .. | .. | .. | .. | 2 | .. | .. | .. | .. | .. | .. | .. | .. | .. | 1 | .. | 67 | 194 | 391 |
| *75* | .. | *8* | *16* | .. | .. | .. | .. | *2* | .. | .. | .. | .. | .. | .. | .. | .. | .. | *1* | .. | *53* | *154* | |
| *22* | .. | *13* | *10* | .. | .. | .. | .. | .. | .. | .. | .. | .. | .. | .. | .. | .. | .. | .. | .. | *14* | 40 | |
| 255 | 15 | 72 | 75 | 3 | .. | .. | .. | 24 | 2 | .. | .. | .. | .. | 7 | .. | .. | .. | 26 | 1 | 300 | 597 | 392 |
| 47 | 1 | 14 | 7 | .. | .. | .. | .. | .. | .. | .. | .. | .. | .. | .. | .. | .. | .. | 3 | .. | 57 | 116 | 393 |
| 137 | 4 | 40 | .. | .. | .. | .. | .. | 15 | .. | .. | .. | .. | .. | 1 | .. | .. | .. | 4 | .. | 129 | 339 | 394 |
| 73 | .. | 23 | 36 | 1 | .. | .. | .. | .. | .. | 3 | .. | .. | .. | .. | .. | .. | .. | 2 | .. | 77 | 134 | 395 |
| 89 | .. | 31 | 5 | .. | .. | .. | .. | 3 | .. | .. | .. | .. | .. | .. | .. | .. | .. | 2 | .. | 99 | 215 | 396 |
| 72 | .. | 34 | 94 | .. | .. | .. | .. | 1 | .. | 1 | .. | .. | .. | 1 | .. | .. | .. | 2 | .. | 75 | 101 | 397 |
| 91 | .. | 36 | 112 | 1 | .. | .. | .. | 2 | .. | .. | .. | .. | .. | .. | .. | .. | .. | 2 | .. | 105 | 143 | 398 |
| 69 | 11 | 64 | 51 | 3 | .. | .. | .. | 5 | .. | .. | 2 | .. | .. | 1 | .. | 1 | .. | 12 | .. | 103 | 212 | 399 |
| 66 | 56 | 36 | .. | 1 | .. | 2 | .. | .. | .. | .. | .. | .. | .. | .. | .. | .. | .. | 2 | .. | 72 | 132 | 400 |
| 94 | 1 | 25 | 82 | .. | .. | .. | .. | 3 | .. | .. | .. | .. | .. | 3 | .. | .. | .. | 1 | .. | 127 | 128 | 401 |
| *51* | *1* | *11* | *52* | .. | .. | .. | .. | *3* | .. | .. | .. | .. | .. | 1 | .. | .. | .. | *1* | .. | *81* | *79* | |
| *43* | .. | *14* | *30* | .. | .. | .. | .. | .. | .. | .. | .. | .. | .. | 2 | .. | .. | .. | .. | .. | *46* | *49* | |
| 90 | 4 | 11 | 33 | 3 | .. | .. | .. | .. | .. | .. | .. | .. | .. | .. | .. | .. | .. | 4 | .. | 84 | 136 | 402 |
| 91 | 12 | 53 | 84 | .. | .. | .. | .. | 6 | .. | .. | .. | .. | .. | 1 | .. | .. | .. | 2 | .. | 131 | 172 | 403 |
| 40 | .. | 20 | 25 | 3 | .. | .. | .. | 1 | .. | .. | .. | .. | .. | .. | 1 | .. | .. | .. | .. | 44 | 93 | 404 |
| 68 | 1 | 71 | 70 | 3 | .. | .. | .. | 5 | .. | .. | .. | 1 | .. | 5 | .. | .. | .. | 6 | 3 | 165 | 214 | 405 |
| 68 | 5 | 35 | 37 | 9 | 3 | 1 | .. | 10 | 4 | .. | .. | .. | .. | 2 | 1 | .. | 2 | 2 | 2 | 90 | 165 | 406 |
| 111 | 1 | 113 | 69 | .. | .. | .. | .. | 20 | 2 | 3 | 1 | 1 | .. | 4 | .. | 1 | .. | 25 | 7 | 211 | 411 | 407 |
| 85 | 1 | 48 | 20 | .. | .. | .. | .. | 2 | .. | .. | .. | .. | .. | .. | .. | .. | .. | .. | 1 | 133 | 213 | 408 |
| 137 | 5 | 94 | 22 | .. | .. | .. | .. | 9 | 2 | 3 | .. | .. | .. | 4 | .. | 1 | .. | 14 | .. | 258 | 477 | 409 |
| 13 | 1 | 23 | 14 | .. | .. | .. | .. | 1 | .. | .. | .. | .. | — | — | .. | .. | .. | 3 | .. | 38 | 64 | 410 |

## PRIMARY CENSUS ABSTRACT

| Location Code No. | Name of Village/Town/ Ward/Urban Block | Area of village in acres and of town/ward in Km.² | Occupied residential houses | Total No. of house holds | Total Population (Including institutional and houseless population) | | | Scheduled Castes | | Scheduled Tribes | | Literate and educated persons | | (I-IX) Total Workers | |
|---|---|---|---|---|---|---|---|---|---|---|---|---|---|---|---|
| | | | | | P | M | F | M | F | M | F | M | F | M | F |
| 1 | 2 | 3 | 4 | 5 | 6 | 7 | 8 | 9 | 10 | 11 | 12 | 13 | 14 | 15 | 16 |
| 411 | Ghoghri | 1,081.34 | 52 | 52 | 278 | 128 | 150 | 12 | 10 | 39 | 44 | 37 | 9 | 68 | 26 |
| 412 | Kunda | 2,043.44 | 271 | 285 | 1,483 | 744 | 739 | 124 | 118 | 7 | 9 | 331 | 213 | 375 | 106 |
| | *Kund* | | *104* | *114* | *599* | *290* | *309* | *114* | *109* | *5* | *7* | *119* | *69* | *143* | *9* |
| | *Kagona* | | *32* | *34* | *184* | *96* | *88* | *1* | *2* | *1* | *1* | *54* | *37* | *41* | *10* |
| | *Kunda* | | *135* | *137* | *700* | *358* | *342* | *9* | *7* | *1* | *1* | *158* | *107* | *191* | *87* |
| 413 | Parasiya | 793.13 | 41 | 41 | 213 | 106 | 107 | 18 | 21 | 1 | .. | 35 | 12 | 54 | 23 |
| 414 | Sagar | 740.79 | 41 | 41 | 221 | 112 | 109 | 6 | 8 | 4 | 7 | 50 | 24 | 60 | 29 |
| 415 | Tumda | 659.53 | 43 | 43 | 227 | 119 | 108 | 3 | 2 | 23 | 22 | 16 | 4 | 64 | 55 |
| 416 | Mehgora | 1,501.53 | 87 | 87 | 532 | 270 | 262 | 19 | 25 | 4 | 5 | 48 | 9 | 132 | 112 |
| 417 | Lohara | 1,341.97 | 71 | 71 | 417 | 215 | 202 | 36 | 29 | 3 | 7 | 28 | 5 | 117 | 65 |
| 418 | Singna | 789.07 | 20 | 21 | 128 | 78 | 50 | 8 | 6 | 58 | 44 | 6 | .. | 36 | 8 |
| 419 | Hiwar Kalan | 1,671.12 | 96 | 96 | 492 | 243 | 249 | 8 | 5 | 18 | 18 | 34 | 7 | 130 | 29 |
| 420 | Dhanora | 1,290.87 | 51 | 77 | 380 | 200 | 180 | 18 | 24 | 1 | .. | 18 | .. | 108 | 17 |
| 421 | Barah Haryari | 2,025.19 | 127 | 150 | 828 | 402 | 426 | 60 | 53 | 224 | 259 | 35 | 5 | 240 | 80 |
| | *Mukaddampura* | | *25* | *33* | *199* | *87* | *112* | .. | .. | *81* | *107* | *9* | .. | *57* | *41* |
| | *Balpura* | | *26* | *34* | *200* | *96* | *104* | *5* | *5* | *57* | *57* | *8* | *1* | *60* | *18* |
| | *Loharpura* | | *76* | *83* | *429* | *219* | *210* | *55* | *48* | *86* | *95* | *18* | *4* | *123* | *21* |
| 422 | Bamhanwada | 1,438.58 | 84 | 115 | 592 | 275 | 317 | 19 | 24 | 38 | 61 | 72 | 15 | 179 | 62 |
| 423 | Chichgaon | 3,014.95 | 190 | 190 | 994 | 499 | 495 | 28 | 29 | 65 | 69 | 178 | 45 | 267 | 48 |
| 424 | Machna Gora | 2,492.54 | 184 | 184 | 983 | 497 | 486 | 44 | 40 | 8 | 7 | 111 | 25 | 270 | 173 |
| 425 | Khatkar | 1,383.52 | 99 | 101 | 540 | 273 | 267 | 21 | 12 | 23 | 29 | 59 | 12 | 155 | 7 |
| 426 | Lugsi | 987.05 | 57 | 57 | 335 | 150 | 185 | 21 | 22 | 37 | 51 | 32 | 9 | 88 | 6 |
| 427 | Siregaon | 1,530.28 | 163 | 163 | 823 | 427 | 396 | 12 | 11 | 31 | 30 | 106 | 105 | 229 | 10 |
| 428 | Likhadi | 1,941.10 | 106 | 106 | 454 | 227 | 227 | 5 | 3 | 67 | 70 | 92 | 29 | 115 | 7 |
| 429 | Chandanwada | 1,499.29 | 74 | 74 | 376 | 199 | 177 | 28 | 24 | 57 | 56 | 90 | 24 | 110 | 8 |
| 430 | Kamtihi | 431.61 | 22 | 24 | 155 | 75 | 80 | 11 | 14 | 6 | 9 | 23 | 9 | 40 | 4 |
| 431 | Guraiya | 1,130.02 | 127 | 141 | 424 | 213 | 211 | 10 | 11 | 9 | 14 | 98 | 31 | 108 | 24 |
| 432 | Sawri | 514.23 | 15 | 16 | 72 | 37 | 35 | .. | .. | 2 | 1 | 18 | 3 | 18 | 2 |
| 433 | Thawri | 880.30 | 50 | 56 | 272 | 135 | 137 | 9 | 11 | 19 | 18 | 58 | 17 | 90 | 5 |
| 434 | Bichhua | 652.50 | 42 | 42 | 207 | 100 | 107 | 4 | 5 | 2 | 4 | 45 | 15 | 53 | 5 |
| 435 | Hatoda | 657.85 | 45 | 54 | 343 | 172 | 171 | ... | .. | ... | .. | 38 | .. | 109 | 36 |
| 436 | Kupunrada | 2,445.48 | 215 | 254 | 1,263 | 655 | 608 | 53 | 68 | 33 | 38 | 237 | 167 | 348 | 143 |
| 437 | Khirkhiri | 1,137.20 | 89 | 97 | 603 | 298 | 305 | 7 | 12 | 3 | 6 | 61 | 21 | 161 | 87 |
| 438 | Pipariyarati | 818.82 | 32 | 35 | 167 | 95 | 72 | 2 | 3 | 16 | 15 | 38 | 15 | 45 | 6 |
| 439 | Hathni | 762.23 | 41 | 44 | 202 | 101 | 101 | 4 | 3 | 16 | 16 | 55 | 14 | 64 | 12 |
| 440 | Haran Bhata | 977.84 | 53 | 56 | 334 | 154 | 180 | 5 | 7 | 3 | 5 | 66 | 14 | 92 | 17 |
| 441 | Pipariya Mansingh | 1,567.05 | 68 | 72 | 403 | 214 | 189 | 15 | 13 | 3 | 8 | 99 | 2 | 93 | 14 |
| 442 | Kirangipar | 729.66 | 35 | 47 | 268 | 134 | 134 | 1 | 2 | .. | .. | 38 | 4 | 77 | 53 |
| 443 | Machiwada | 1,898.57 | 113 | 128 | 659 | 332 | 327 | 25 | 23 | 27 | 33 | 141 | 32 | 183 | 127 |
| 444 | Salkani | 1,455.60 | 110 | 126 | 552 | 279 | 273 | 17 | 20 | 52 | 53 | 104 | 49 | 155 | 74 |
| 445 | Bilanda | 1,149.42 | 55 | 63 | 338 | 161 | 177 | .. | ... | 42 | 47 | 69 | 46 | 72 | 21 |
| 446 | Surjana | 786.22 | 56 | 62 | 321 | 162 | 159 | 12 | 10 | 19 | 20 | 67 | 15 | 85 | 32 |
| 447 | Sarra | 675.29 | 28 | 33 | 194 | 100 | 94 | 12 | 10 | .. | .. | 45 | 17 | 53 | 25 |
| 448 | Khamriya Khurd | 661.36 | 40 | 48 | 303 | 145 | 158 | 18 | 18 | .. | .. | 46 | 4 | 81 | 40 |
| 449 | Ghorawadi | 2,151.66 | 75 | 86 | 474 | 243 | 231 | 49 | 62 | 5 | 8 | 92 | 28 | 127 | 47 |
| 450 | Futera | 1,233.59 | 54 | 58 | 297 | 149 | 148 | 4 | 3 | 89 | 87 | 25 | 9 | 87 | 36 |
| 451 | Mohgaon Bisla | 358.67 | .. | .. | .. | .. | Uninhabited | | .. | .. | .. | .. | .. | .. | .. |
| 452 | Samaswada | 3,612.29 | 136 | 145 | 1,631 | 826 | 805 | 212 | 201 | 62 | 67 | 290 | 115 | 409 | 163 |
| | *Samaswada* | | *136* | *145* | *1,631* | *826* | *805* | *212* | *201* | *62* | *67* | *290* | *115* | *409* | *163* |
| | *Mudia Kheda* | | .. | .. | .. | .. | Uninhabited | | .. | .. | .. | .. | .. | .. | .. |

## AMARWARA TAHSIL

| Workers | | | | | | | | | | | | | | | | | | | | Non-Workers | | |
|---|---|---|---|---|---|---|---|---|---|---|---|---|---|---|---|---|---|---|---|---|---|---|
| I | | II | | III | | IV | | V(a) | | V(b) | | VI | | VII | | VIII | | IX | | X | | L.C. No. |
| M | F | M | F | M | F | M | F | M | F | M | F | M | F | M | F | M | F | M | F | M | F | |
| 17 | 18 | 19 | 20 | 21 | 22 | 23 | 24 | 25 | 26 | 27 | 28 | 29 | 30 | 31 | 32 | 33 | 34 | 35 | 36 | 37 | 38 | I |
| 40 | 1 | 12 | 21 | 2 | 1 | .. | .. | 1 | .. | .. | .. | 7 | 2 | .. | .. | 1 | .. | 5 | 1 | 60 | 124 | 411 |
| 134 | 13 | 132 | 73 | 9 | .. | .. | .. | 24 | 7 | 4 | 1 | 2 | .. | 25 | 3 | 2 | .. | 43 | 9 | 369 | 633 | 412 |
| *54* | *2* | *48* | *3* | .. | .. | .. | .. | *15* | .. | .. | .. | *1* | .. | *4* | *2* | *2* | .. | *19* | *2* | *147* | *300* | |
| *25* | *8* | *9* | *1* | .. | .. | .. | .. | .. | .. | .. | .. | .. | .. | .. | .. | .. | .. | *7* | *1* | *55* | *78* | |
| *55* | *3* | *75* | *69* | *9* | .. | .. | .. | *9* | *7* | *4* | *1* | *1* | .. | *21* | *1* | .. | .. | *17* | *6* | *167* | *255* | |
| 24 | 3 | 26 | 20 | 2 | .. | .. | .. | .. | .. | .. | .. | .. | .. | 1 | .. | .. | .. | 1 | .. | 52 | 84 | 413 |
| 33 | 7 | 20 | 22 | 1 | .. | .. | .. | .. | .. | .. | .. | .. | .. | .. | .. | .. | .. | 6 | .. | 52 | 80 | 414 |
| 45 | 36 | 18 | 19 | .. | .. | .. | .. | .. | .. | .. | .. | .. | .. | .. | .. | .. | .. | 1 | .. | 55 | 53 | 415 |
| 87 | 44 | 38 | 68 | .. | .. | .. | .. | 2 | .. | .. | .. | .. | .. | .. | .. | .. | .. | 5 | .. | 138 | 150 | 416 |
| 97 | 49 | 17 | 16 | .. | .. | .. | .. | .. | .. | .. | .. | 1 | .. | .. | .. | .. | .. | 2 | .. | 98 | 137 | 417 |
| 28 | .. | 6 | 8 | .. | .. | .. | .. | .. | .. | .. | .. | .. | .. | 1 | .. | .. | .. | 1 | .. | 42 | 42 | 418 |
| 99 | .. | 17 | 29 | 3 | .. | .. | .. | 4 | .. | .. | .. | .. | .. | .. | .. | .. | .. | 7 | .. | 113 | 220 | 419 |
| 83 | 4 | 22 | 13 | .. | .. | .. | .. | .. | .. | 1 | .. | .. | .. | .. | .. | .. | .. | 2 | .. | 92 | 163 | 420 |
| 159 | 55 | 47 | 25 | 12 | .. | .. | .. | 11 | .. | .. | .. | .. | .. | 6 | .. | .. | .. | 5 | .. | 162 | 346 | 421 |
| *50* | *34* | *6* | *7* | .. | .. | .. | .. | .. | .. | .. | .. | .. | .. | *1* | .. | .. | .. | .. | .. | *30* | *71* | |
| *43* | *10* | *14* | *8* | *2* | .. | .. | .. | .. | .. | .. | .. | .. | .. | *1* | .. | .. | .. | .. | .. | *36* | *86* | |
| *66* | *11* | *27* | *10* | *10* | .. | .. | .. | *11* | .. | .. | .. | .. | .. | *4* | .. | .. | .. | *5* | .. | *96* | *189* | |
| 107 | 26 | 29 | 34 | 17 | .. | .. | .. | 14 | 2 | 1 | .. | .. | .. | .. | .. | .. | .. | 11 | .. | 96 | 255 | 422 |
| 187 | 10 | 49 | 31 | 17 | 7 | .. | .. | 6 | .. | 1 | .. | 1 | .. | .. | .. | .. | .. | 6 | .. | 232 | 447 | 423 |
| 157 | 3 | 81 | 167 | 5 | .. | .. | .. | 14 | 1 | .. | .. | 1 | .. | .. | 1 | 1 | .. | 11 | 1 | 227 | 313 | 424 |
| 119 | 4 | 31 | 3 | .. | .. | .. | .. | 1 | .. | .. | .. | .. | .. | .. | .. | .. | .. | 4 | .. | 118 | 260 | 425 |
| 64 | .. | 19 | 6 | .. | .. | .. | .. | 2 | .. | .. | .. | 1 | .. | .. | .. | .. | .. | 2 | .. | 62 | 179 | 426 |
| 172 | 1 | 39 | 6 | 5 | 1 | .. | .. | 2 | .. | .. | .. | .. | .. | .. | .. | 2 | .. | 9 | 2 | 198 | 386 | 427 |
| 54 | .. | 52 | 6 | 2 | 1 | .. | .. | 2 | .. | .. | .. | .. | .. | 3 | .. | .. | .. | 2 | .. | 112 | 220 | 428 |
| 48 | 2 | 46 | 6 | 2 | .. | .. | .. | 4 | .. | .. | .. | .. | .. | 1 | .. | .. | .. | 9 | .. | 89 | 169 | 429 |
| 14 | 1 | 24 | 3 | .. | .. | .. | .. | 1 | .. | .. | .. | .. | .. | .. | .. | .. | .. | 1 | .. | 35 | 76 | 430 |
| 51 | 6 | 45 | 18 | 1 | .. | .. | .. | 4 | .. | .. | .. | .. | .. | 1 | .. | .. | .. | 6 | .. | 105 | 187 | 431 |
| 14 | .. | 2 | 2 | .. | .. | .. | .. | .. | .. | .. | .. | .. | .. | .. | .. | .. | .. | 2 | .. | 19 | 33 | 432 |
| 51 | 4 | 34 | 1 | .. | .. | .. | .. | .. | .. | .. | .. | 2 | .. | .. | .. | .. | .. | 3 | .. | 45 | 132 | 433 |
| 43 | 5 | 9 | .. | .. | .. | .. | .. | .. | .. | .. | .. | .. | .. | .. | .. | .. | .. | 1 | .. | 47 | 102 | 434 |
| 70 | 10 | 34 | 26 | .. | .. | .. | .. | 2 | .. | 1 | .. | .. | .. | .. | .. | .. | .. | 2 | .. | 63 | 135 | 435 |
| 147 | 6 | 125 | 121 | 7 | 4 | 1 | .. | 18 | .. | .. | 1 | 4 | .. | 7 | 2 | 1 | .. | 38 | 9 | 307 | 465 | 436 |
| 108 | 65 | 40 | 22 | .. | .. | .. | .. | 3 | .. | .. | .. | 3 | .. | 2 | .. | .. | .. | 5 | .. | 137 | 218 | 437 |
| 28 | 4 | 13 | 2 | .. | .. | .. | .. | 1 | .. | .. | .. | .. | .. | 1 | .. | .. | .. | 2 | .. | 50 | 66 | 438 |
| 40 | 2 | 20 | 9 | .. | .. | .. | .. | 3 | .. | .. | .. | .. | .. | .. | .. | .. | .. | 1 | 1 | 37 | 89 | 439 |
| 59 | 7 | 26 | 10 | .. | .. | 1 | .. | 3 | .. | .. | .. | .. | .. | .. | .. | .. | .. | 3 | .. | 62 | 163 | 440 |
| 63 | 3 | 22 | 9 | .. | 1 | .. | .. | .. | .. | 1 | .. | .. | .. | .. | .. | .. | .. | 7 | 1 | 121 | 175 | 441 |
| 34 | 17 | 36 | 34 | 3 | 1 | .. | .. | 1 | .. | .. | .. | .. | .. | 1 | .. | .. | .. | 2 | 1 | 57 | 81 | 442 |
| 101 | 54 | 68 | 69 | .. | .. | .. | .. | 8 | 3 | .. | .. | .. | .. | 2 | 1 | .. | .. | 4 | .. | 149 | 200 | 443 |
| 65 | 11 | 79 | 63 | .. | .. | .. | .. | .. | .. | 3 | .. | .. | .. | 1 | .. | .. | .. | 7 | .. | 124 | 199 | 444 |
| 29 | 1 | 37 | 20 | .. | .. | .. | .. | 2 | .. | .. | .. | .. | .. | .. | .. | .. | .. | 4 | .. | 89 | 156 | 445 |
| 39 | 7 | 35 | 24 | .. | .. | .. | .. | 3 | 1 | 1 | .. | 3 | .. | .. | .. | .. | .. | 4 | .. | 77 | 127 | 446 |
| 36 | 14 | 14 | 11 | .. | .. | .. | .. | 3 | .. | .. | .. | .. | .. | .. | .. | .. | .. | .. | .. | 47 | 69 | 447 |
| 66 | 21 | 13 | 19 | .. | .. | .. | .. | 1 | .. | .. | .. | .. | .. | .. | .. | .. | .. | 1 | .. | 64 | 118 | 448 |
| 70 | 2 | 41 | 39 | .. | .. | .. | .. | 8 | 5 | 3 | .. | .. | .. | .. | .. | 1 | .. | 4 | 1 | 116 | 184 | 449 |
| 59 | 23 | 26 | 11 | .. | .. | .. | .. | 1 | 1 | .. | .. | .. | .. | .. | .. | .. | .. | 1 | 1 | 62 | 112 | 450 |
| .. | .. | .. | .. | .. | .. | .. | .. | Uninhabited | | .. | .. | .. | .. | .. | .. | .. | .. | .. | .. | .. | .. | 451 |
| 196 | 24 | 130 | 122 | 4 | .. | .. | .. | 20 | 3 | .. | .. | 14 | 3 | 15 | 2 | 4 | .. | 26 | 9 | 417 | 642 | 452 |
| *196* | *24* | *130* | *122* | *4* | .. | .. | .. | *20* | *3* | .. | .. | *14* | *3* | *15* | *2* | *4* | .. | *26* | *9* | *417* | *642* | |
| .. | .. | .. | .. | .. | .. | .. | .. | Uninhabited | | .. | .. | .. | .. | .. | .. | .. | .. | .. | .. | .. | .. | |

## PRIMARY CENSNS ABSTRACT

| Location Code No. | Name of Village/Town/ Ward/Urban Block | Area of village in acres and of town/ward in Km.² | Occupied residential houses | Total No. of house holds | Total Population (Including institutional and houseless population) | | | Scheduled Castes | | Scheduled Tribes | | Literate and educated persons | | (I-IX) Total Workers | |
|---|---|---|---|---|---|---|---|---|---|---|---|---|---|---|---|
| | | | | | P | M | F | M | F | M | F | M | F | M | F |
| 1 | 2 | 3 | 4 | 5 | 6 | 7 | 8 | 9 | 10 | 11 | 12 | 13 | 14 | 15 | 16 |
| 453 | Maduwa Khurd | 721.89 | 13 | 15 | 71 | 35 | 36 | .. | .. | 13 | 18 | 8 | .. | 20 | 10 |
| | *Nai Basti* | | *13* | *15* | *71* | *35* | *36* | .. | .. | *13* | *18* | *8* | .. | *20* | *10* |
| | *Purani Basti* | | .. | .. | .. | .. | Uninhabited .. | | | .. | .. | .. | .. | .. | .. |
| 454 | Harduwa Ryt. | 445.59 | 27 | 30 | 141 | 71 | 70 | 19 | 15 | 40 | 40 | 13 | 1 | 39 | 12 |
| 455 | Harduwa Mal. | 679.05 | 36 | 36 | 191 | 103 | 88 | 10 | 10 | 54 | 51 | 16 | 3 | 70 | 47 |
| 456 | Gadh Khapa | 1,143.32 | 44 | 59 | 272 | 139 | 133 | 4 | 3 | 64 | 64 | 62 | 17 | 77 | 41 |
| | *Gadh Khapa* | | *44* | *59* | *272* | *139* | *133* | *4* | *3* | *64* | *64* | *62* | *17* | *77* | *41* |
| | *Tola* | | .. | .. | .. | .. | Uninhabited .. | | | .. | .. | .. | .. | .. | .. |
| 457 | Simriya Kalan | 2,023.71 | 86 | 86 | 478 | 240 | 238 | 43 | 50 | 39 | 37 | 70 | 12 | 135 | 70 |
| | *Simriya Kalan* | | *74* | *74* | *403* | *203* | *200* | *42* | *49* | *36* | *36* | *57* | *7* | *115* | *65* |
| | *Tola* | | *12* | *12* | *75* | *37* | *38* | *1* | *1* | *3* | *1* | *13* | *5* | *20* | *5* |
| 458 | Sitajhir | 1,111.72 | 79 | 80 | 429 | 217 | 212 | 16 | 16 | 49 | 48 | 48 | 15 | 117 | 88 |
| 459 | Karaboh | 567.19 | 6 | 6 | 32 | 17 | 15 | 2 | 4 | 8 | 9 | 3 | 2 | 9 | 4 |
| 460 | Dugriya | 1,340.74 | 155 | 157 | 832 | 418 | 414 | 21 | 21 | 26 | 28 | 158 | 30 | 247 | 186 |
| 461 | Sitapar | 1,197.35 | 79 | 96 | 408 | 218 | 190 | 43 | 39 | 22 | 23 | 88 | 22 | 102 | 19 |
| 462 | Kheri Khurd | 1,286.82 | 85 | 85 | 521 | 255 | 266 | 1 | 2 | 35 | 46 | 110 | 15 | 123 | 29 |
| 463 | Mohgaon Khurd | 644.30 | 56 | 56 | 296 | 149 | 147 | 4 | 5 | 71 | 75 | 32 | 3 | 79 | 11 |
| 464 | Nawegaon Makariya | 1,279.62 | 102 | 104 | 567 | 271 | 296 | 38 | 45 | 53 | 57 | 91 | 32 | 148 | 127 |
| 465 | Chaurai Khas | 1,388.28 | 707 | 726 | 3,857 | 2,050 | 1,807 | 178 | 177 | 118 | 116 | 1.324 | 603 | 887 | 166 |
| 466 | Pipariya Lakha | 1,090.20 | 80 | 82 | 455 | 226 | 229 | 9 | 7 | 33 | 35 | 60 | 12 | 135 | 30 |
| 467 | Amta | 882.80 | 52 | 57 | 346 | 164 | 182 | 7 | 8 | 13 | 19 | 71 | 20 | 79 | 8 |
| 468 | Udadaun | 1,055.80 | 73 | 76 | 468 | 256 | 212 | 9 | 10 | 6 | 6 | 85 | 10 | 124 | 7 |
| 469 | Umriya Somgi | 756.63 | 52 | 57 | 275 | 142 | 133 | 4 | 4 | .. | .. | 37 | .. | 84 | 1 |
| 470 | Markahadi | 1,128.80 | 95 | 95 | 572 | 285 | 287 | 27 | 30 | 9 | .. | 88 | 6 | 170 | 13 |
| 471 | Mauari | 969.73 | 87 | 88 | 521 | 250 | 271 | 7 | 9 | 2 | 2 | 65 | 10 | 144 | 36 |
| 472 | Medhawani | 849.42 | 51 | 51 | 284 | 135 | 149 | 6 | 9 | 5 | 9 | 24 | 1 | 78 | 12 |
| 473 | Sidap | 2,683.91 | 110 | 130 | 507 | 248 | 259 | 10 | 9 | 127 | 134 | 71 | 20 | 130 | 21 |
| | *Sidap* | | *70* | *81* | *318* | *155* | *163* | *10* | *9* | *116* | *122* | *28* | *4* | *81* | *17* |
| | *Chhapar* | | *40* | *49* | *189* | *93* | *96* | .. | .. | *11* | *12* | *43* | *16* | *49* | *4* |
| 474 | Gretiya Bisla | 836.43 | 67 | 73 | 363 | 193 | 170 | 8 | 7 | 114 | 105 | 44 | 14 | 108 | 37 |
| 475 | Gratiya Dawami | 231.40 | .. | .. | .. | .. | Uninhabited .. | | | .. | .. | .. | .. | .. | .. |
| 476 | Auriya | 1,640.63 | 88 | 103 | 543 | 274 | 269 | 15 | 23 | 117 | 122 | 84 | 6 | 174 | 140 |
| | *Auriya* | | *40* | *48* | *258* | *125* | *133* | *13* | *21* | *44* | *48* | *44* | *3* | *78* | *61* |
| | *Jumradhana* | | *48* | *55* | *285* | *149* | *136* | *2* | *2* | *73* | *74* | *40* | *3* | *96* | *79* |
| 477 | Hirri | 1,259.89 | 51 | 56 | 309 | 153 | 156 | 22 | 16 | 58 | 68 | 25 | 3 | 96 | 34 |
| 478 | Barailipar Ryt. | 120.56 | .. | .. | .. | .. | Uninhabited .. | | | .. | .. | .. | .. | .. | .. |
| 479 | Barailipar Mal. | 1,327.00 | 95 | 113 | 536 | 275 | 261 | 62 | 68 | 51 | 50 | 61 | 9 | 158 | 50 |
| 480 | Tendani | 1,058.84 | 37 | 46 | 267 | 131 | 136 | 6 | 5 | 53 | 55 | 29 | 2 | 73 | 4 |
| 481 | Morkha | 1,968.44 | 76 | 83 | 728 | 364 | 364 | 27 | 23 | 44 | 51 | 52 | 5 | 207 | 12 |
| | *Morkha* | | *53* | *58* | *488* | *244* | *244* | *27* | *23* | *20* | *23* | *44* | *4* | *141* | *11* |
| | *Furchidhana* | | *23* | *25* | *240* | *120* | *120* | .. | .. | *24* | *28* | *8* | *1* | *66* | *1* |
| 482 | Hasanpur | 1,241.38 | 33 | 38 | 210 | 105 | 105 | 11 | 10 | 59 | 59 | 13 | 2 | 57 | 5 |
| 483 | Chorgaon | 810.77 | 58 | 58 | 304 | 150 | 154 | 11 | 13 | 57 | 60 | 40 | 4 | 82 | 29 |
| 484 | Keriya | 1,169.46 | 75 | 77 | 394 | 194 | 200 | 24 | 17 | 138 | 159 | 54 | 12 | 128 | 41 |
| 485 | Sihora Bi. | 440.14 | .. | .. | .. | .. | Uninhabited .. | | | .. | .. | .. | .. | — | — |
| 486 | Sihora Mal. | 963.97 | 122 | 127 | 686 | 345 | 341 | 45 | 58 | 138 | 137 | 90 | 19 | 179 | 48 |
| | *Sihora Mal.* | | *82* | *83* | *442* | *222* | *220* | *41* | *53* | *25* | *28* | *62* | *19* | *115* | *19* |
| | *Sihoradhana* | | *40* | *44* | *244* | *123* | *121* | *4* | *5* | *113* | *109* | *28* | .. | *64* | *29* |
| 487 | Jhilmili | 1,473.87 | 180 | 183 | 906 | 466 | 440 | 70 | 60 | 23 | 30 | 195 | 60 | 235 | 55 |
| 488 | Palhari | 3,441.81 | 191 | 194 | 1,004 | 519 | 485 | 46 | 33 | 123 | 122 | 77 | 10 | 289 | 94 |

## AMARWARA TAHSIL

| Workers | | | | | | | | | | | | | | | | | | | | Non-Workers | | L.C. No. |
|---|---|---|---|---|---|---|---|---|---|---|---|---|---|---|---|---|---|---|---|---|---|---|
| I | | II | | III | | IV | | V(a) | | V(b) | | VI | | VII | | VIII | | IX | | X | | |
| M | F | M | F | M | F | M | F | M | F | M | F | M | F | M | F | M | F | M | F | M | F | |
| 17 | 18 | 19 | 20 | 21 | 22 | 23 | 24 | 25 | 26 | 27 | 28 | 29 | 30 | 31 | 32 | 33 | 34 | 35 | 36 | 37 | 38 | I |
| 12 | 3 | 7 | 7 | 1 | .. | .. | .. | .. | .. | .. | .. | .. | .. | .. | .. | .. | .. | .. | .. | 15 | 26 | 453 |
| *12* | *3* | *7* | *7* | *1* | .. | .. | .. | .. | .. | .. | .. | .. | .. | .. | .. | .. | .. | .. | .. | *15* | *26* | |
| .. | .. | .. | .. | .. | .. | .. | .. | Uninhabited | | | | .. | .. | .. | .. | .. | .. | .. | .. | .. | .. | |
| 27 | 3 | 8 | 9 | 2 | .. | .. | .. | 1 | .. | .. | .. | .. | .. | 1 | .. | .. | .. | .. | .. | 32 | 58 | 454 |
| 46 | .. | 20 | 47 | .. | .. | .. | .. | 1 | .. | .. | .. | 1 | .. | .. | .. | .. | .. | 2 | .. | 33 | 41 | 455 |
| 46 | 7 | 21 | 32 | 2 | 2 | .. | .. | .. | .. | .. | .. | 2 | .. | .. | .. | .. | .. | 6 | .. | 62 | 92 | 456 |
| *46* | *7* | *21* | *32* | *2* | *2* | .. | .. | .. | .. | .. | .. | *2* | .. | .. | .. | .. | .. | *6* | .. | *62* | *92* | |
| .. | .. | .. | .. | .. | .. | .. | .. | Uninhabited | | | | .. | .. | .. | .. | .. | .. | .. | .. | .. | .. | |
| 62 | 1 | 46 | 61 | 7 | 3 | .. | .. | 12 | 2 | 1 | .. | .. | .. | 1 | .. | .. | .. | 6 | 3 | 105 | 168 | 457 |
| *49* | *1* | *41* | *57* | *6* | *3* | .. | .. | *12* | *2* | *1* | .. | .. | .. | *1* | .. | .. | .. | *5* | *2* | *88* | *135* | |
| *13* | .. | *5* | *4* | *1* | .. | .. | .. | .. | .. | .. | .. | .. | .. | .. | .. | .. | .. | *1* | *1* | *17* | *33* | |
| 64 | 2 | 45 | 86 | .. | .. | .. | .. | 4 | .. | .. | .. | .. | .. | .. | .. | 1 | .. | 3 | .. | 100 | 124 | 458 |
| 2 | .. | 6 | 4 | .. | .. | .. | .. | .. | .. | .. | .. | .. | .. | .. | .. | .. | .. | 1 | .. | 8 | 11 | 459 |
| 141 | 53 | 40 | 118 | 22 | 3 | .. | .. | 13 | 6 | 1 | .. | 12 | .. | 5 | .. | 1 | .. | 12 | 6 | 171 | 228 | 460 |
| 39 | 8 | 18 | 8 | 2 | .. | .. | .. | 1 | .. | 8 | .. | 2 | .. | 4 | .. | 24 | .. | 4 | 3 | 116 | 171 | 461 |
| 87 | 29 | 23 | .. | 2 | .. | .. | .. | 6 | .. | 1 | .. | 1 | .. | 1 | .. | .. | .. | 2 | .. | 132 | 237 | 462 |
| 57 | .. | 8 | 11 | 4 | .. | .. | .. | 5 | .. | .. | .. | .. | .. | 1 | .. | .. | .. | 4 | .. | 70 | 136 | 463 |
| 77 | 59 | 48 | 66 | .. | .. | .. | .. | 5 | .. | 1 | .. | 2 | .. | 1 | .. | 4 | .. | 10 | 2 | 123 | 169 | 464 |
| 130 | 13 | 165 | 104 | 46 | .. | .. | .. | 98 | 10 | 17 | 2 | 33 | 1 | 221 | 10 | 17 | .. | 160 | 26 | 1,163 | 1,641 | 465 |
| 74 | 12 | 49 | 18 | .. | .. | .. | .. | 1 | .. | .. | .. | .. | .. | 4 | .. | 1 | .. | 6 | .. | 91 | 199 | 466 |
| 50 | 1 | 20 | 7 | 1 | .. | .. | .. | 2 | .. | .. | .. | .. | .. | .. | .. | .. | .. | 6 | .. | 85 | 174 | 467 |
| 79 | .. | 15 | 4 | 6 | .. | .. | .. | 4 | .. | .. | .. | 7 | .. | 1 | .. | .. | .. | 12 | 3 | 132 | 205 | 468 |
| 59 | 1 | 10 | .. | 2 | .. | .. | .. | 9 | .. | .. | .. | 1 | .. | .. | .. | .. | .. | 3 | .. | 58 | 132 | 469 |
| 104 | .. | 31 | 12 | .. | .. | .. | .. | 3 | .. | 22 | .. | 6 | .. | .. | .. | 1 | .. | 3 | 1 | 115 | 274 | 470 |
| 106 | 14 | 31 | 21 | 1 | .. | .. | .. | 4 | .. | .. | .. | .. | .. | .. | .. | .. | .. | 2 | 1 | 106 | 235 | 471 |
| 61 | 8 | 14 | 4 | .. | .. | .. | .. | 1 | .. | .. | .. | .. | .. | .. | .. | .. | .. | 2 | .. | 57 | 137 | 472 |
| 97 | 4 | 22 | 16 | .. | .. | .. | .. | 1 | .. | .. | .. | .. | .. | 3 | 1 | .. | .. | 7 | .. | 118 | 238 | 473 |
| *65* | *4* | *15* | *13* | .. | .. | .. | .. | .. | .. | .. | .. | .. | .. | .. | .. | .. | .. | *1* | .. | *74* | *146* | |
| *32* | .. | *7* | *3* | .. | .. | .. | .. | *1* | .. | .. | .. | .. | .. | *3* | *1* | .. | .. | *6* | .. | *44* | 92 | |
| 65 | 4 | 37 | 33 | .. | .. | .. | .. | 1 | .. | .. | .. | .. | .. | .. | .. | .. | .. | 5 | .. | 85 | 133 | 474 |
| .. | .. | .. | .. | .. | .. | .. | .. | Uninhabited | | | | .. | .. | .. | .. | .. | .. | .. | .. | .. | .. | 475 |
| 99 | .. | 62 | 138 | .. | .. | .. | .. | 8 | 1 | .. | 1 | .. | .. | .. | .. | .. | .. | 5 | .. | 100 | 129 | 476 |
| *44* | .. | *26* | *60* | .. | .. | .. | .. | *4* | .. | .. | *1* | .. | .. | .. | .. | .. | .. | *4* | .. | *47* | *72* | |
| *55* | .. | *36* | *78* | .. | .. | .. | .. | *4* | *1* | .. | .. | .. | .. | .. | .. | .. | .. | *1* | .. | *53* | *57* | |
| 62 | .. | 30 | 34 | 1 | .. | .. | .. | 1 | .. | .. | .. | .. | .. | .. | .. | .. | .. | 2 | .. | 57 | 122 | 477 |
| .. | .. | .. | .. | .. | .. | .. | .. | Uninhabited | | | | .. | .. | .. | .. | .. | .. | .. | .. | .. | .. | 478 |
| 96 | 6 | 49 | 44 | 2 | .. | .. | .. | 4 | .. | .. | .. | .. | .. | 1 | .. | .. | .. | 6 | .. | 117 | 211 | 479 |
| 52 | 1 | 14 | 3 | 5 | .. | .. | .. | 1 | .. | .. | .. | .. | .. | .. | .. | .. | .. | 1 | .. | 58 | 132 | 480 |
| 143 | 4 | 32 | 7 | 24 | 1 | .. | .. | 6 | .. | .. | .. | .. | .. | .. | .. | .. | .. | 2 | .. | 157 | 352 | 481 |
| *93* | *3* | *27* | *7* | *17* | *1* | .. | .. | *2* | .. | .. | .. | .. | .. | .. | .. | .. | .. | *2* | .. | *103* | *233* | |
| *50* | *1* | *5* | .. | *7* | .. | .. | .. | *4* | .. | .. | .. | .. | .. | .. | .. | .. | .. | .. | .. | *54* | *119* | |
| 40 | 1 | 15 | 4 | 1 | .. | .. | .. | .. | .. | .. | .. | .. | .. | .. | .. | .. | .. | 1 | .. | 48 | 100 | 482 |
| 38 | 4 | 34 | 25 | 4 | .. | .. | .. | 3 | .. | .. | .. | .. | .. | .. | .. | 3 | .. | .. | .. | 68 | 125 | 483 |
| 65 | 5 | 51 | 36 | 2 | .. | .. | .. | 1 | .. | 1 | .. | 3 | .. | .. | .. | 3 | .. | 2 | .. | 66 | 159 | 484 |
| .. | .. | .. | .. | .. | .. | .. | .. | Uninhabited | | | | .. | .. | .. | .. | .. | .. | .. | .. | .. | .. | 485 |
| 84 | .. | 42 | 48 | 1 | .. | .. | .. | 9 | .. | 2 | .. | 21 | .. | 2 | .. | 15 | .. | 3 | .. | 166 | 293 | 486 |
| *49* | .. | *20* | *19* | *1* | .. | .. | .. | *8* | .. | .. | .. | *19* | .. | *2* | .. | *13* | .. | *3* | .. | *107* | *201* | |
| *35* | .. | *22* | *29* | .. | .. | .. | .. | *1* | .. | *2* | .. | *2* | .. | .. | .. | *2* | .. | .. | .. | *59* | *92* | |
| 120 | 1 | 58 | 49 | 7 | .. | .. | .. | 12 | 1 | 5 | .. | 2 | .. | 9 | 1 | 3 | .. | 19 | 3 | 231 | 385 | 487 |
| 193 | 50 | 65 | 44 | 13 | .. | .. | .. | 7 | .. | .. | .. | .. | .. | 4 | .. | .. | .. | 7 | .. | 230 | 391 | 488 |

## PRIMARY CENSUS ABSTRACT

| Location Code No. | Name of Village/Town/ Ward/Urban Block | Area of village in acres and of town/ward in Km.² | Occupied residential houses | Total No. of house-holds | Total Population (Including institutional and houseless population) P | M | F | Scheduled Castes M | F | Scheduled Tribes M | F | Literate and educated persons M | F | (I-IX) Total Workers M | F |
|---|---|---|---|---|---|---|---|---|---|---|---|---|---|---|---|
| 1 | 2 | 3 | 4 | 5 | 6 | 7 | 8 | 9 | 10 | 11 | 12 | 13 | 14 | 15 | 16 |
| | *Palhari* | | *168* | *170* | *493* | *244* | *249* | *12* | *13* | *25* | *24* | *38* | *4* | *116* | *8* |
| | *Bandhidhana* | | *23* | *24* | *511* | *275* | *236* | *34* | *20* | *98* | *98* | *39* | *6* | *173* | *86* |
| 489 | Banka Naganpur | 2,330.18 | 283 | 283 | 1,525 | 763 | 762 | 147 | 130 | 140 | 170 | 263 | 81 | 428 | 158 |
| | *Banka Naganpur* | | *232* | *232* | *765* | *390* | *375* | *27* | *15* | *54* | *59* | *209* | *65* | *217* | *79* |
| | *Bhaddadhana* | | *51* | *51* | *760* | *373* | *387* | *120* | *115* | *86* | *111* | *54* | *16* | *211* | *79* |
| 490 | Paladaun | 1,753.00 | 159 | 159 | 879 | 459 | 420 | 35 | 29 | 7 | 10 | 209 | 44 | 245 | 58 |
| 491 | Palatwada | 1,495.21 | 93 | 95 | 472 | 232 | 240 | 17 | 20 | 42 | 56 | 54 | 8 | 138 | 31 |
| 492 | Mohgaon Kalan | 1,520.06 | 89 | 98 | 514 | 256 | 258 | 23 | 22 | 23 | 31 | 66 | 12 | 137 | 30 |
| 493 | Khutpipariya | 1,256.90 | 107 | 107 | 575 | 285 | 290 | 62 | 62 | 18 | 30 | 83 | 35 | 171 | 75 |
| 494 | Jhiriya | 843.49 | 70 | 74 | 423 | 207 | 216 | 3 | 4 | 5 | 7 | 40 | 6 | 111 | 37 |
| 495 | Tighra B.S. | 609,72 | .. | .. | .. | .. | Uninhabited | .. | | .. | .. | .. | .. | .. | .. |
| 496 | Tighra Champat | 654.32 | 21 | 46 | 239 | 123 | 116 | .. | .. | 15 | 15 | 18 | 1 | 61 | 17 |
| 497 | Chirkhi Khurd | 1,123.67 | 71 | 76 | 428 | 223 | 205 | 13 | 14 | 3 | 4 | 43 | 3 | 121 | 7 |
| 498 | Badiwada | 1,195.07 | 85 | 109 | 617 | 319 | 298 | 22 | 24 | 32 | 28 | 76 | 19 | 174 | 10 |
| 499 | Harna Khedi | 1,022.62 | 91 | 119 | 630 | 329 | 301 | 20 | 19 | 42 | 41 | 162 | 65 | 170 | 10 |
| 500 | Bhand Pipriya | 711.02 | 59 | 70 | 412 | 218 | 194 | 17 | 20 | 9 | 8 | 56 | 5 | 124 | 12 |
| 501 | Bikla | 440.34 | 20 | 26 | 126 | 62 | 64 | 2 | 2 | .. | .. | 13 | 4 | 42 | 2 |
| 502 | Khairi Rani | 703.49 | 61 | 70 | 416 | 209 | 207 | 3 | 2 | 10 | 10 | 44 | 5 | 116 | 14 |
| 503 | Belgaon | 728.19 | 67 | 82 | 423 | 217 | 206 | 21 | 29 | 54 | 33 | 42 | 9 | 107 | 24 |
| 504 | Kauwa Kheda | 979.94 | 64 | 74 | 404 | 180 | 224 | 12 | 13 | 38 | 49 | 27 | 6 | 111 | 52 |
| 505 | Dhimarmeta | 1,553.18 | 44 | 47 | 289 | 137 | 152 | .. | .. | 57 | 63 | 6 | .. | 73 | 1 |
| 506 | Chand | 2,277.20 | 460 | 533 | 2,687 | 1,379 | 1,308 | 130 | 134 | 60 | 62 | 602 | 282 | 701 | 116 |
| | *Chand* | | *337* | *405* | *2,505* | *1,284* | *1,221* | *128* | *132* | *60* | *62* | *585* | *282* | *655* | *115* |
| | *Chanddhana* | | *123* | *128* | *182* | *95* | *87* | *2* | *2* | .. | .. | *17* | .. | *46* | *1* |
| 507 | Parasgaon Sarra | 1,183.43 | 172 | 208 | 568 | 291 | 277 | .. | .. | .. | .. | 127 | 13 | 154 | 20 |
| 508 | Nilkanthi Kalan | 1,006.50 | 48 | 49 | 251 | 123 | 128 | 18 | 15 | 18 | 20 | 25 | .. | 75 | 26 |
| 509 | Naulahir | 760.79 | 70 | 77 | 423 | 212 | 211 | 46 | 42 | 7 | 6 | 55 | 13 | 123 | 60 |
| 510 | Kondar Khapa | 385.13 | .. | .. | .. | .. | Uninhabited | .. | | .. | .. | .. | .. | .. | .. |
| 511 | Bamhanitora Mohgaon | 1,363.81 | 123 | 127 | 701 | 354 | 347 | 26 | 28 | 133 | 140 | 90 | 30 | 195 | 49 |
| 512 | Mudiya Kheda | 561.39 | 46 | 51 | 294 | 135 | 159 | 3 | 2 | 4 | 1 | 42 | 13 | 69 | 3 |
| 513 | Nilkanthi Khurd | 525.54 | 97 | 170 | 823 | 399 | 424 | 78 | 103 | .. | .. | 123 | 19 | 210 | 69 |
| 514 | Pathra Malgujari | 788.03 | 31 | 35 | 273 | 135 | 138 | 62 | 61 | 43 | 57 | 15 | .. | 86 | 4 |
| 515 | Pathra Ryt. | 402.38 | 17 | 22 | 110 | 65 | 45 | 4 | 5 | 39 | 34 | 6 | 1 | 39 | 1 |
| 516 | Nishanjanoji | 1,254.90 | 52 | 53 | 260 | 135 | 125 | 99 | 88 | 12 | 18 | 22 | .. | 79 | .. |
| 517 | Chor Batri | 969.92 | 26 | 32 | 161 | 83 | 78 | 20 | 17 | 63 | 64 | 6 | .. | 33 | 1 |
| 518 | Nawegaon Gond | 1,158.92 | 61 | 85 | 485 | 258 | 227 | 58 | 59 | 40 | 39 | 42 | 1 | 117 | 2 |
| 519 | Ragda | 535.38 | 35 | 37 | 178 | 87 | 91 | .. | .. | 87 | 91 | 1 | 1 | 54 | 41 |
| 520 | Dilawar Mohgaon | 399.18 | 97 | 120 | 557 | 275 | 282 | 32 | 23 | 9 | 12 | 79 | 10 | 152 | 125 |
| 521 | Batri | 1,022.49 | 28 | 32 | 193 | 91 | 102 | 6 | 5 | 13 | 18 | 24 | 4 | 48 | 51 |
| 522 | Pakhdiya | 522.26 | 17 | 23 | 101 | 59 | 42 | 14 | 11 | 10 | 9 | 25 | 5 | 29 | 8 |
| 523 | Kanhar Pipariya | 222.12 | .. | .. | .. | .. | Uninhabited | .. | | .. | .. | .. | .. | .. | .. |
| 524 | Salai Chhindi | 1,712.78 | 107 | 110 | 623 | 313 | 310 | 42 | 47 | 61 | 72 | 47 | 6 | 176 | 119 |
| 525 | Khairi Mata | 672.74 | 41 | 51 | 257 | 129 | 128 | 5 | 2 | 34 | 40 | 11 | .. | 68 | 34 |
| 526 | Satoti | 497.47 | 22 | 26 | 147 | 78 | 69 | 3 | 7 | 48 | 47 | 22 | 2 | 47 | 17 |
| 527 | Gohargaon | 1,397.13 | 73 | 82 | 448 | 219 | 229 | 23 | 21 | 71 | 91 | 37 | 14 | 136 | 55 |
| 528 | Moghar | 1,069.00 | 73 | 83 | 514 | 240 | 274 | 44 | 57 | 13 | 15 | 62 | 25 | 151 | 96 |
| 529 | Gumgaon Dawajhir | 1,979.87 | 127 | 152 | 814 | 410 | 404 | 30 | 23 | 5 | 9 | 121 | 29 | 226 | 192 |
| 530 | Khapa Bihari | 515.66 | 48 | 55 | 315 | 168 | 147 | 8 | 6 | 18 | 19 | 44 | 11 | 98 | 56 |
| 531 | Ghoghriharhar | 273.55 | .. | .. | .. | .. | Uninhabited | .. | | .. | .. | .. | .. | .. | .. |
| 532 | Titri | 1 296.76 | 138 | 140 | 804 | 405 | 399 | 14 | 21 | 29 | 27 | 61 | 12 | 228 | 63 |

## AMARWARA TAHSIL

| Workers | | | | | | | | | | | | | | | | | | | | Non-Workers | | |
|---|---|---|---|---|---|---|---|---|---|---|---|---|---|---|---|---|---|---|---|---|---|---|
| I | | II | | III | | IV | | V(a) | | V(b) | | VI | | VII | | VIII | | IX | | X | | L.C. No. |
| M | F | M | F | M | F | M | F | M | F | M | F | M | F | M | F | M | F | M | F | M | F | |
| 17 | 18 | 19 | 20 | 21 | 22 | 23 | 24 | 25 | 26 | 27 | 28 | 29 | 30 | 31 | 32 | 33 | 34 | 35 | 36 | 37 | 38 | 1 |
| *100* | *5* | *4* | *3* | *8* | .. | .. | .. | .. | .. | .. | .. | .. | .. | .. | .. | .. | .. | *4* | .. | *128* | *241* | |
| *93* | *45* | *61* | *41* | *5* | .. | .. | .. | *7* | .. | .. | .. | .. | .. | *4* | .. | .. | .. | *3* | .. | *102* | *150* | |
| 236 | 10 | 150 | 147 | 3 | .. | .. | .. | 11 | .. | 17 | .. | 1 | .. | 2 | 1 | .. | .. | 8 | .. | 335 | 604 | 489 |
| *123* | *3* | *76* | *75* | *1* | .. | .. | .. | *8* | .. | *3* | .. | .. | .. | *1* | *1* | .. | .. | *5* | .. | *173* | *296* | |
| *113* | *7* | *74* | *72* | *2* | .. | .. | .. | 3 | .. | *14* | .. | *1* | .. | *1* | .. | .. | .. | *3* | .. | *162* | *308* | |
| 156 | 34 | 37 | 9 | 5 | .. | .. | .. | 33 | 13 | .. | .. | .. | .. | 7 | 2 | .. | .. | 7 | .. | 214 | 362 | 490 |
| 103 | 6 | 29 | 25 | 3 | .. | .. | .. | 1 | .. | .. | .. | 1 | .. | .. | .. | .. | .. | 1 | .. | 94 | 209 | 491 |
| 95 | 14 | 17 | 13 | 2 | .. | 1 | .. | 8 | .. | 1 | .. | 1 | 1 | 2 | .. | .. | .. | 10 | 2 | 119 | 228 | 492 |
| 93 | 8 | 64 | 62 | 1 | 4 | .. | .. | 7 | 1 | .. | .. | .. | .. | 2 | .. | .. | .. | 4 | .. | 114 | 215 | 493 |
| 86 | 27 | 14 | 8 | 6 | .. | .. | .. | 3 | .. | .. | .. | .. | .. | 1 | .. | .. | .. | 1 | 2 | 96 | 179 | 494 |
| .. | .. | .. | .. | .. | .. | .. | .. | Uninhabited | | .. | .. | .. | .. | .. | .. | .. | .. | .. | .. | .. | .. | 495 |
| 54 | 9 | 5 | 7 | .. | .. | .. | .. | 2 | 1 | .. | .. | .. | .. | .. | .. | .. | .. | .. | .. | 62 | 99 | 496 |
| 90 | 2 | 14 | 5 | 3 | .. | .. | .. | 9 | .. | .. | .. | .. | .. | 1 | .. | .. | .. | 4 | .. | 102 | 198 | 497 |
| 107 | 3 | 32 | 6 | 14 | .. | .. | .. | 8 | 1 | .. | .. | .. | .. | .. | .. | 1 | .. | 12 | .. | 145 | 288 | 498 |
| 76 | .. | 43 | 6 | 10 | 1 | .. | .. | 8 | .. | .. | .. | 6 | 2 | 15 | .. | 1 | .. | 11 | 1 | 159 | 291 | 499 |
| 79 | .. | 11 | 9 | 19 | 2 | 1 | .. | 8 | .. | .. | 1 | .. | .. | 1 | .. | .. | .. | 5 | .. | 94 | 182 | 500 |
| 23 | 1 | 12 | 1 | 6 | .. | .. | .. | .. | .. | .. | .. | .. | .. | .. | .. | .. | .. | 1 | .. | 20 | 62 | 501 |
| 71 | .. | 21 | 13 | 14 | 1 | .. | .. | 4 | .. | .. | .. | 2 | .. | .. | .. | .. | .. | 4 | .. | 93 | 193 | 502 |
| 61 | .. | 29 | 24 | 10 | .. | .. | .. | 3 | .. | .. | .. | .. | .. | .. | .. | .. | .. | 4 | .. | 110 | 182 | 503 |
| 48 | 1 | 44 | 50 | 11 | 1 | .. | .. | 4 | .. | .. | .. | .. | .. | 1 | .. | .. | .. | 3 | .. | 69 | 172 | 504 |
| 55 | .. | 16 | 1 | .. | .. | .. | .. | 2 | .. | .. | .. | .. | .. | .. | .. | .. | .. | .. | .. | 64 | 151 | 505 |
| 210 | 8 | 129 | 70 | 43 | 5 | .. | .. | 90 | 13 | 10 | .. | 4 | .. | 127 | 7 | 1 | .. | 87 | 13 | 678 | 1,192 | 506 |
| *171* | *8* | *125* | *69* | *43* | *5* | .. | .. | *87* | *13* | *10* | .. | *4* | .. | *127* | *7* | *1* | .. | *87* | *13* | *629* | *1,106* | |
| *39* | .. | *4* | *1* | .. | .. | .. | .. | *3* | .. | .. | .. | .. | .. | .. | .. | .. | .. | .. | .. | *49* | *86* | |
| 117 | 6 | 26 | 14 | .. | .. | .. | .. | 3 | .. | 1 | .. | 1 | .. | .. | .. | .. | .. | 6 | .. | 137 | 257 | 507 |
| 55 | 2 | 14 | 23 | .. | .. | .. | .. | 2 | .. | .. | .. | .. | .. | .. | .. | .. | .. | 4 | 1 | 48 | 102 | 508 |
| 76 | 3 | 42 | 56 | .. | .. | .. | .. | 1 | .. | .. | .. | .. | .. | .. | .. | .. | .. | 4 | 1 | 89 | 151 | 509 |
| .. | .. | .. | .. | .. | .. | .. | .. | Uninhabited | | .. | .. | .. | .. | .. | .. | .. | .. | .. | .. | .. | .. | 510 |
| 102 | 6 | 73 | 42 | 1 | .. | .. | .. | 8 | .. | .. | .. | .. | .. | 2 | .. | .. | .. | 9 | 1 | 159 | 298 | 511 |
| 46 | 1 | 18 | 2 | .. | .. | .. | .. | .. | .. | .. | .. | .. | .. | 2 | .. | .. | .. | 3 | .. | 66 | 156 | 512 |
| 133 | 4 | 56 | 61 | 1 | .. | .. | .. | 9 | .. | .. | .. | .. | .. | 7 | 1 | .. | .. | 4 | 3 | 189 | 355 | 513 |
| 67 | 1 | 13 | 3 | .. | .. | .. | .. | 3 | .. | .. | .. | 2 | .. | .. | .. | .. | .. | 1 | .. | 49 | 134 | 514 |
| 30 | .. | 8 | 1 | .. | .. | .. | .. | 1 | .. | .. | .. | .. | .. | .. | .. | .. | .. | .. | .. | 26 | 44 | 515 |
| 73 | .. | 3 | .. | .. | .. | .. | .. | .. | .. | .. | .. | 2 | .. | .. | .. | .. | .. | 1 | .. | 50 | 12 | 516 |
| 30 | .. | 2 | 1 | .. | .. | .. | .. | .. | .. | .. | .. | .. | .. | 1 | .. | .. | .. | .. | .. | 56 | 7 | 517 |
| 88 | 1 | 18 | 1 | .. | .. | .. | .. | 4 | .. | .. | .. | .. | .. | .. | .. | .. | .. | 7 | .. | 141 | 225 | 518 |
| 24 | 5 | 30 | 36 | .. | .. | .. | .. | .. | .. | .. | .. | .. | .. | .. | .. | .. | .. | .. | .. | 33 | 50 | 519 |
| 67 | 2 | 66 | 121 | 1 | .. | .. | .. | 9 | 1 | .. | .. | 1 | .. | 2 | .. | .. | .. | 6 | 1 | 123 | 157 | 520 |
| 36 | .. | 11 | 51 | .. | .. | .. | .. | .. | .. | .. | .. | .. | .. | .. | .. | .. | .. | 1 | .. | 43 | 51 | 521 |
| 15 | 1 | 10 | 7 | .. | .. | .. | .. | 2 | .. | .. | .. | .. | .. | .. | .. | .. | .. | 2 | .. | 30 | 34 | 522 |
| .. | .. | .. | .. | .. | .. | .. | .. | Uninhabited | | .. | .. | .. | .. | .. | .. | .. | .. | .. | .. | .. | .. | 523 |
| 98 | 3 | 72 | 116 | .. | .. | .. | .. | 5 | .. | .. | .. | .. | .. | .. | .. | .. | .. | 1 | .. | 137 | 191 | 524 |
| 42 | 4 | 20 | 28 | 3 | .. | .. | .. | 2 | 1 | .. | .. | .. | .. | .. | .. | .. | .. | 1 | 1 | 61 | 94 | 525 |
| 27 | 1 | 18 | 16 | .. | .. | .. | .. | 1 | .. | .. | .. | .. | .. | .. | .. | .. | .. | 1 | .. | 31 | 52 | 526 |
| 69 | 5 | 57 | 48 | 2 | .. | .. | .. | 6 | .. | .. | .. | .. | .. | .. | .. | .. | .. | 2 | 2 | 83 | 174 | 527 |
| 79 | 39 | 55 | 57 | 6 | .. | .. | .. | 3 | .. | .. | .. | .. | .. | .. | .. | 1 | .. | 7 | .. | 89 | 178 | 528 |
| 135 | 17 | 50 | 166 | 6 | .. | .. | .. | 13 | 7 | 9 | .. | .. | .. | 3 | .. | .. | .. | 10 | 2 | 184 | 212 | 529 |
| 56 | .. | 33 | 52 | 3 | 1 | .. | .. | .. | .. | 1 | .. | .. | .. | 1 | .. | .. | .. | 4 | 3 | 70 | 91 | 530 |
| .. | .. | .. | .. | .. | .. | .. | .. | Uninhabited | | .. | .. | .. | .. | .. | .. | .. | .. | .. | .. | .. | .. | 531 |
| 147 | .. | 63 | 63 | 1 | .. | .. | .. | 10 | .. | .. | .. | .. | .. | 2 | .. | .. | .. | 5 | .. | 177 | 336 | 532 |

## PRIMARY CENSUS ABSTRACT

| Location Code No. | Name of Village/Town/ Ward/Urban Block | Area of village in acres and of town/ward in Km.² | Occupied residential houses | Total No. of house-holds | Total Population (Including institutional and houseless population) | | | Scheduled Castes | | Scheduled ribes | | Literate and educated perosn | | (I-IX) Total Workers | |
|---|---|---|---|---|---|---|---|---|---|---|---|---|---|---|---|
| | | | | | P | M | F | M | F | M | F | M | F | M | F |
| 1 | 2 | 3 | 4 | 5 | 6 | 7 | 8 | 9 | 10 | 11 | 12 | 13 | 14 | 15 | 16 |
| 533 | Chandangaon | 1,028.21 | 44 | 47 | 442 | 234 | 208 | 30 | 33 | 9 | 8 | 34 | 9 | 139 | 32 |
| 534 | Badgaon | 972.93 | 113 | 125 | 638 | 331 | 307 | 31 | 42 | 42 | 50 | 153 | 40 | 177 | 39 |
| 535 | Lalgaon | 2,211.92 | 85 | 89 | 567 | 295 | 272 | 51 | 51 | 38 | 37 | 80 | 28 | 146 | 35 |
| 536 | Hiwrajai Singh | 562.54 | 32 | 53 | 323 | 160 | 163 | 11 | 12 | 5 | 4 | 44 | 3 | 94 | 45 |
| 537 | Bari | 805.93 | 27 | 35 | 187 | 96 | 91 | 13 | 11 | 56 | 54 | 14 | 2 | 52 | 34 |
| 538 | Jamuniya | 650.41 | 40 | 61 | 304 | 150 | 154 | .. | .. | 68 | 80 | 44 | 5 | 86 | 81 |
| 539 | Meghdon | 991.27 | 52 | 66 | 665 | 337 | 328 | 21 | 19 | 62 | 75 | 112 | 26 | 187 | 30 |
| 540 | Patlaun | 711.22 | 41 | 80 | 396 | 196 | 200 | 15 | 14 | 37 | 36 | 47 | 12 | 120 | 14 |
| 541 | Rampuri | 1,346.23 | 116 | 143 | 714 | 364 | 350 | 18 | 17 | 68 | 81 | 87 | 26 | 225 | 102 |
| | *Rampuri* | | *60* | *64* | *355* | *179* | *176* | *15* | *14* | *47* | *55* | *40* | *9* | *112* | *30* |
| | *Rampuritola* | | *56* | *79* | *359* | *185* | *174* | *3* | *3* | *21* | *26* | *47* | *17* | *113* | *72* |
| 542 | Dawajhir | 798.23 | 20 | 27 | 132 | 65 | 67 | .. | .. | 57 | 66 | 9 | .. | 39 | .. |
| 543 | Pauniya | 939.59 | 86 | 119 | 625 | 300 | 325 | 8 | 9 | 17 | 24 | 117 | 35 | 179 | 81 |
| 544 | Khairghat | 933.12 | 52 | 66 | 307 | 159 | 148 | 11 | 10 | 59 | 58 | 43 | 11 | 95 | 25 |
| 545 | Amgaon | 1,510.51 | 47 | 59 | 342 | 177 | 165 | 35 | 32 | 11 | 10 | 44 | 7 | 99 | 9 |
| 546 | Tap | 793.50 | 114 | 143 | 741 | 361 | 380 | 26 | 20 | 37 | 36 | 136 | 43 | 235 | 84 |
| | *Tap* | | *20* | *22* | *617* | *297* | *320* | *25* | *20* | *37* | *36* | *111* | *40* | *196* | *81* |
| | *Chhoti Tap* | | *94* | *121* | *124* | *64* | *60* | *1* | - | .. | .. | *25* | *3* | *39* | *2* |
| 547 | Pipariya Khat | 1,175.89 | 63 | 78 | 440 | 228 | 212 | 9 | 9 | .. | .. | 65 | 14 | 138 | 18 |
| 548 | Singhoditola | 882.68 | 47 | 48 | 263 | 143 | 120 | 1 | .. | 53 | 51 | 24 | 5 | 84 | 12 |
| | *Singhoditola* | | *22* | *23* | *155* | *81* | *74* | .. | .. | *28* | *31* | *22* | *4* | *42* | *7* |
| | *Jamuntola* | | *25* | *25* | *108* | *62* | *46* | *1* | .. | *25* | *20* | *2* | *1* | *42* | *5* |
| 549 | Pachgaon | 1,529.49 | 97 | 124 | 595 | 300 | 295 | 51 | 43 | 50 | 53 | 92 | 20 | 172 | 29 |
| 550 | Bamhani Lala | 1,796.03 | 96 | 96 | 600 | 276 | 324 | 29 | 21 | 69 | 80 | 45 | 11 | 181 | 106 |
| 551 | Dhamaniya V.S. | 196.31 | .. | .. | .. | .. | Uninhabited | .. | | .. | .. | .. | .. | .. | .. |
| 552 | Dhamaniya Mal. | 952.57 | 74 | 74 | 402 | 190 | 212 | 11 | 17 | 89 | 87 | 52 | 13 | 120 | 70 |
| 553 | Dhamaniya Ryt. | 75.34 | .. | .. | .. | .. | Uninhabited | .. | | .. | .. | .. | .. | .. | .. |
| 554 | Panjra | 765.27 | 109 | 195 | 569 | 278 | 291 | 32 | 35 | 50 | 68 | 123 | 50 | 155 | 137 |
| 555 | Nandna | 1,029.84 | 64 | 70 | 377 | 201 | 176 | 13 | 8 | 33 | 37 | 65 | 12 | 130 | 5 |
| 556 | Loni Khurd | 1,297.54 | 22 | 22 | 504 | 246 | 258 | 14 | 13 | 67 | 76 | 42 | 13 | 134 | 10 |
| | *Loni Khurd* | | *6* | *6* | *136* | *60* | *76* | *1* | *3* | *24* | *35* | *14* | *10* | *31* | *6* |
| | *Barratola* | | *12* | *12* | *286* | *146* | *140* | *11* | *10* | *37* | *35* | *24* | *3* | *80* | *4* |
| | *Kheda* | | *4* | *4* | *82* | *40* | *42* | *2* | .. | *6* | *6* | *4* | .. | *23* | .. |
| 557 | Loni Kalan | 1,315.27 | 230 | 252 | 944 | 487 | 457 | 73 | 54 | 90 | 89 | 155 | 29 | 275 | 38 |
| | *Loni Kalan* | | *176* | *190* | *560* | *277* | *283* | *49* | *34* | *43* | *54* | *99* | *25* | *156* | *27* |
| | *(L.K.) Barratola* | | *54* | *62* | *384* | *210* | *174* | *24* | *20* | *47* | *35* | *56* | *4* | *119* | *11* |
| 558 | Keriya | 1,171.01 | 44 | 57 | 307 | 156 | 151 | 15 | 17 | 48 | 47 | 42 | 14 | 100 | 21 |
| 559 | Rajalwadi | 881.05 | 50 | 57 | 336 | 157 | 179 | 14 | 14 | 132 | 140 | 26 | 1 | 98 | 37 |
| 560 | Khutiya | 1,106.82 | 56 | 61 | 327 | 158 | 169 | 21 | 26 | 15 | 20 | 29 | 3 | 93 | 19 |
| 561 | Parsoli | 1,966.80 | 153 | 156 | 881 | 446 | 435 | 29 | 25 | 97 | 90 | 119 | 28 | 261 | 82 |
| | *Parsoli* | | *124* | *124* | *715* | *363* | *352* | *29* | *25* | *59* | *58* | *103* | *23* | *217* | *64* |
| | *Patiyatola* | | *29* | *32* | *166* | *83* | *83* | .. | .. | *38* | *32* | *16* | *5* | *44* | *18* |
| 562 | Amajhiri | 1,044.60 | 75 | 78 | 475 | 236 | 239 | 36 | 32 | 154 | 172 | 39 | 6 | 122 | 31 |
| 563 | Dhutmur Mal. | 619.63 | 51 | 51 | 292 | 150 | 142 | 14 | 16 | 101 | 106 | 12 | 5 | 79 | 20 |
| 564 | Dhurmur Rytwari | 62.26 | 12 | 12 | 76 | 38 | 38 | .. | .. | .. | .. | 2 | .. | 21 | 1 |
| 565 | Deori Rytwari | 146.53 | .. | .. | .. | .. | Uninhabited | .. | | .. | .. | .. | .. | .. | .. |
| 566 | Deori Mal. | 1,923.63 | 113 | 115 | 633 | 329 | 304 | 30 | 22 | 118 | 116 | 115 | 17 | 174 | 21 |
| 567 | Karlai | 2,152.84 | 79 | 79 | 388 | 182 | 206 | 26 | 37 | 91 | 109 | 42 | 3 | 123 | 35 |
| 568 | Singhodi | 1,445.63 | 65 | 65 | 387 | 195 | 192 | 37 | 42 | 42 | 40 | 39 | 12 | 116 | 91 |
| 569 | Siras | 1,928.11 | 114 | 125 | 712 | 364 | 348 | 43 | 46 | 33 | 39 | 54 | 9 | 207 | 51 |

## AMARWARA TAHSIL

| Workers | | | | | | | | | | | | | | | | | | | | X Non-Workers | | L-C. No. |
|---|---|---|---|---|---|---|---|---|---|---|---|---|---|---|---|---|---|---|---|---|---|---|
| I | | II | | III | | IV | | V(a) | | V(b) | | VI | | VII | | VIII | | IX | | | | |
| M | F | M | F | M | F | M | F | M | F | M | F | M | F | M | F | M | F | M | F | M | F | |
| 17 | 18 | 19 | 20 | 21 | 22 | 23 | 24 | 25 | 26 | 27 | 28 | 29 | 30 | 31 | 32 | 33 | 34 | 35 | 36 | 37 | 38 | 1 |
| 78 | 1 | 51 | 31 | 2 | .. | .. | .. | 4 | .. | .. | .. | .. | .. | .. | .. | .. | .. | 4 | .. | 95 | 176 | 533 |
| 73 | .. | 44 | 36 | 1 | .. | .. | .. | 14 | 2 | 1 | .. | 1 | .. | 14 | .. | 1 | .. | 28 | 1 | 154 | 268 | 534 |
| 98 | .. | 32 | 35 | 1 | .. | .. | .. | 3 | .. | 1 | .. | .. | .. | 6 | .. | .. | .. | 5 | .. | 149 | 237 | 535 |
| 72 | 1 | 19 | 42 | .. | .. | .. | .. | 2 | .. | .. | .. | .. | .. | .. | .. | .. | .. | 1 | 2 | 66 | 118 | 536 |
| 29 | .. | 21 | 34 | .. | .. | .. | .. | .. | .. | .. | .. | .. | .. | 1 | .. | .. | .. | 1 | .. | 44 | 57 | 537 |
| 46 | 2 | 33 | 77 | .. | .. | .. | .. | 4 | 2 | .. | .. | 1 | .. | .. | .. | .. | .. | 2 | .. | 64 | 73 | 538 |
| 97 | 2 | 67 | 26 | .. | .. | .. | .. | 7 | .. | .. | .. | .. | .. | 1 | .. | 1 | .. | 14 | 2 | 150 | 298 | 539 |
| 66 | .. | 40 | 14 | 6 | .. | .. | .. | 5 | .. | .. | .. | .. | .. | 1 | .. | .. | .. | 2 | .. | 76 | 186 | 540 |
| 102 | 6 | 91 | 94 | 3 | 1 | .. | .. | 5 | 1 | .. | .. | 3 | .. | 2 | .. | .. | .. | 19 | .. | 139 | 248 | 541 |
| *67* | *2* | *32* | *27* | *3* | *1* | .. | .. | *1* | .. | .. | .. | *1* | .. | *2* | .. | .. | .. | *6* | .. | *67* | *146* | |
| *35* | *4* | *59* | *67* | .. | .. | .. | .. | *4* | *1* | .. | .. | *2* | .. | .. | .. | .. | .. | *13* | .. | *72* | *102* | |
| 17 | .. | 18 | .. | 3 | .. | .. | .. | 1 | .. | .. | .. | .. | .. | .. | .. | .. | .. | .. | .. | 26 | 67 | 542 |
| 80 | 2 | 42 | 68 | 18 | 3 | .. | .. | 16 | 2 | .. | .. | 1 | .. | 12 | 3 | .. | .. | 10 | 3 | 121 | 244 | 543 |
| 48 | .. | 33 | 21 | 5 | .. | 2 | .. | 2 | .. | .. | .. | .. | .. | .. | .. | .. | .. | 5 | .. | 64 | 123 | 544 |
| 60 | 2 | 34 | 7 | .. | .. | .. | .. | 3 | .. | .. | .. | .. | .. | 1 | .. | .. | .. | 1 | .. | 78 | 156 | 545 |
| 114 | 5 | 92 | 76 | 7 | 2 | .. | .. | 11 | .. | .. | .. | .. | .. | 1 | .. | .. | .. | 10 | 1 | 126 | 296 | 546 |
| *80* | *4* | *88* | *75* | *7* | *2* | .. | .. | *11* | .. | .. | .. | .. | .. | *1* | .. | .. | .. | *9* | *1* | *101* | *238* | |
| *34* | *1* | *4* | *1* | .. | .. | .. | .. | .. | .. | .. | .. | .. | .. | .. | .. | .. | .. | *1* | .. | *25* | *58* | |
| 96 | 3 | 21 | 12 | 6 | 1 | .. | .. | 9 | .. | .. | .. | 1 | .. | 1 | .. | .. | .. | 4 | 2 | 90 | 194 | 547 |
| 47 | 1 | 36 | 11 | .. | .. | .. | .. | .. | .. | .. | .. | .. | .. | .. | .. | .. | .. | 1 | .. | 59 | 108 | 548 |
| *23* | .. | *18* | *7* | .. | .. | .. | .. | .. | .. | .. | .. | .. | .. | .. | .. | .. | .. | *1* | .. | *39* | *67* | |
| *24* | *1* | *18* | *4* | .. | .. | .. | .. | .. | .. | .. | .. | .. | .. | .. | .. | .. | .. | .. | .. | *20* | *41* | |
| 102 | 1 | 46 | 24 | 8 | 3 | .. | .. | 8 | .. | .. | .. | .. | .. | 1 | .. | .. | .. | 7 | 1 | 128 | 266 | 549 |
| 81 | 3 | 94 | 103 | .. | .. | .. | .. | 4 | .. | .. | .. | .. | .. | .. | .. | .. | .. | 2 | .. | 95 | 218 | 550 |
| .. | .. | .. | .. | .. | .. | .. | .. | Uninhabited | | | | .. | .. | .. | .. | .. | .. | .. | .. | .. | .. | 551 |
| 70 | 2 | 43 | 68 | 1 | .. | .. | .. | 4 | .. | .. | .. | .. | .. | .. | .. | .. | .. | 2 | .. | 70 | 142 | 552 |
| .. | .. | .. | .. | .. | .. | .. | .. | Uninhabited | | | | .. | .. | .. | .. | .. | .. | .. | .. | .. | .. | 553 |
| 63 | 6 | 51 | 125 | 1 | .. | .. | .. | 3 | 4 | 2 | .. | 2 | .. | 9 | 2 | 2 | .. | 22 | .. | 123 | 154 | 554 |
| 83 | 1 | 40 | 3 | .. | .. | .. | .. | 5 | .. | .. | .. | .. | .. | .. | .. | .. | .. | 2 | 1 | 71 | 171 | 555 |
| 96 | 6 | 31 | 4 | 1 | .. | .. | .. | 4 | | .. | .. | .. | .. | .. | .. | .. | .. | 2 | .. | 112 | 248 | 556 |
| *18* | *2* | *13* | *4* | .. | .. | .. | .. | .. | .. | .. | .. | .. | .. | .. | .. | .. | .. | .. | .. | *29* | *70* | |
| *59* | *4* | *14* | .. | *1* | .. | .. | .. | *4* | .. | .. | .. | .. | .. | .. | .. | .. | .. | *2* | ... | *66* | *136* | |
| *19* | .. | *4* | .. | .. | .. | .. | .. | .. | .. | .. | .. | .. | .. | .. | | .. | .. | .. | .. | *17* | *42* | |
| 148 | 11 | 102 | 26 | .. | 1 | .. | .. | 9 | .. | 1 | .. | 2 | .. | 1 | .. | .. | .. | 12 | ... | 212 | 419 | 557 |
| *86* | *8* | *57* | *18* | .. | *1* | .. | .. | *6* | .. | *1* | .. | *1* | .. | .. | .. | .. | .. | *5* | .. | *121* | *256* | |
| *62* | *3* | *45* | *8* | .. | .. | .. | .. | *3* | .. | .. | .. | *1* | .. | *1* | .. | .. | .. | *7* | .. | *91* | *163* | |
| 74 | 12 | 21 | 9 | .. | .. | .. | .. | 2 | .. | .. | .. | .. | .. | .. | .. | .. | .. | 3 | .. | 56 | 130 | 558 |
| 52 | 1 | 46 | 36 | .. | .. | .. | .. | .. | .. | .. | .. | .. | .. | .. | .. | .. | .. | .. | .. | 59 | 142 | 559 |
| 62 | 2 | 28 | 17 | .. | .. | .. | .. | 1 | .. | .. | .. | .. | .. | 1 | .. | .. | .. | 1 | .. | 65 | 150 | 560 |
| 130 | 5 | 104 | 70 | 1 | .. | .. | .. | 12 | 5 | 1 | .. | .. | .. | 1 | 1 | 2 | .. | 10 | 1 | 185 | 353 | 561 |
| *107* | *3* | *84* | *54* | *1* | .. | .. | .. | *12* | *5* | *1* | .. | .. | .. | *1* | *1* | 2 | ... | 9 | *1* | *146* | *288* | |
| *23* | *2* | *20* | *16* | .. | .. | .. | .. | .. | .. | .. | .. | .. | .. | .. | .. | .. | .. | *1* | .. | *39* | *65* | |
| 84 | 3 | 28 | 27 | 4 | 1 | .. | .. | .. | .. | 1 | .. | .. | .. | .. | .. | .. | ... | 5 | .. | 114 | 208 | 562 |
| 58 | .. | 21 | 20 | .. | .. | .. | .. | .. | .. | .. | .. | .. | .. | .. | .. | .. | .. | .. | .. | 71 | 122 | 563 |
| 12 | .. | 9 | 1 | .. | .. | .. | .. | .. | .. | .. | .. | .. | .. | .. | .. | .. | .. | .. | .. | 17 | 37 | 564 |
| .. | .. | .. | .. | .. | .. | .. | .. | Uninhabited | | | | .. | .. | .. | .. | .. | .. | .. | .. | .. | .. | 565 |
| 131 | .. | 25 | 21 | 6 | .. | .. | .. | 1 | .. | 3 | .. | 1 | .. | 1 | .. | .. | .. | 6 | .. | 155 | 283 | 566 |
| 86 | 16 | 29 | 19 | 2 | .. | .. | .. | 3 | .. | .. | .. | .. | .. | 1 | .. | .. | .. | 2 | .. | 59 | 171 | 567 |
| 65 | 1 | 44 | 90 | .. | .. | .. | .. | 4 | .. | .. | .. | .. | .. | .. | .. | .. | .. | 3 | .. | 79 | 101 | 568 |
| 115 | 4 | 74 | 47 | 4 | .. | .. | .. | 9 | .. | .. | .. | .. | .. | .. | .. | .. | .. | 5 | .. | 157 | 297 | 569 |

## PRIMARY CENSUS ABSTRACT

| Location Code No. | Name of Village/Town/ Ward/Urban Block | Area of village in acres and of town/ward in Km.$^2$ | Occupied residential houses | Total No. of house-holds | Total Population (Including institutional and houseless population) | | | Scheduled Castes | | Scheduled Tribes | | Literate and educated persons | | (I-IX) Total Workers | |
|---|---|---|---|---|---|---|---|---|---|---|---|---|---|---|---|
| | | | | | P | M | F | M | F | M | F | M | F | M | F |
| 1 | 2 | 3 | 4 | 5 | 6 | 7 | 8 | 9 | 10 | 11 | 12 | 13 | 14 | 15 | 16 |
| 570 | Kukrai | 1,377.29 | 78 | 79 | 453 | 210 | 243 | 50 | 49 | 132 | 161 | 32 | 4 | 140 | 99 |
| 571 | Sankh | 861.87 | 75 | 87 | 463 | 239 | 224 | 83 | 64 | 57 | 55 | 95 | 24 | 130 | 18 |
| 572 | Konapindra | 1,953.90 | 114 | 136 | 596 | 289 | 307 | 13 | 8 | 253 | 275 | 73 | 11 | 192 | 24 |
| 573 | Sajpani | 2,332.90 | 63 | 63 | 538 | 264 | 274 | 17 | 14 | 92 | 109 | 40 | 7 | 154 | 72 |
| | *Sajpani* | | *42* | *42* | *359* | *181* | *178* | *17* | *14* | *27* | *31* | *27* | *4* | *107* | *42* |
| | *Sajpanidhana* | | *21* | *21* | *179* | *83* | *96* | .. | .. | *65* | *78* | *13* | *3* | *47* | *30* |
| 574 | Halal Kalan Mal. | 1,079.19 | 61 | 84 | 419 | 216 | 203 | 8 | 11 | 199 | 199 | 55 | 3 | 136 | 109 |
| 575 | Halal Khurd | 1,263.98 | 64 | 89 | 366 | 173 | 193 | 7 | 5 | 122 | 118 | 45 | 9 | 116 | 90 |
| 576 | Halal Kalan Rytwari | 308-21 | .. | .. | .. | .. | Uninhabited | | .. | .. | .. | .. | .. | .. | .. |
| 577 | Bans Kheda | 1,570.49 | 77 | 105 | 593 | 276 | 314 | 17 | 24 | 48 | 58 | 82 | 23 | 172 | 99 |
| 578 | Mandriya | 1,351.64 | 56 | 65 | 302 | 143 | 159 | 2 | 1 | 79 | 95 | 6 | 1 | 88 | 8 |
| 579 | Kokiwada | 570.89 | 19 | 24 | 134 | 70 | 64 | 31 | 27 | .. | .. | 19 | .. | 43 | 1 |
| 580 | Dhaulpur | 1,078.88 | 20 | 28 | 165 | 94 | 71 | 1 | .. | 8 | 5 | 19 | 6 | 47 | 12 |
| 581 | Jamtara | 1,913.22 | 84 | 91 | 444 | 227 | 217 | 31 | 29 | 113 | 117 | 80 | 23 | 139 | 12 |
| 582 | Kumpani | .. | 26 | 29 | 193 | 101 | 92 | 5 | 10 | 85 | 84 | 42 | 13 | 57 | 23 |
| 583 | Chhediya | .. | 7 | 10 | 53 | 29 | 24 | 1 | .. | 22 | 21 | 1 | .. | 19 | 5 |
| 584 | Jawahargaon F.V. | 431.00 | 20 | 22 | 104 | 51 | 53 | 15 | 12 | 22 | 26 | 7 | 2 | 33 | 30 |
| 585 | Jangli Kheda | 358·00 | 15 | 15 | 77 | 34 | 43 | 4 | 5 | 30 | 39 | 2 | .. | 26 | 1 |
| 586 | Berwan F.V. | 538.00 | 36 | 37 | 193 | 98 | 95 | 2 | 3 | 89 | 89 | 20 | 3 | 62 | 43 |
| 587 | Diwangaon F.V. | 350.00 | 34 | 34 | 206 | 115 | 91 | 3 | 3 | 108 | 100 | 3 | .. | 58 | 2 |
| 588 | Chandgaon | 148.00 | 10 | 12 | 65 | 37 | 28 | 1 | .. | 36 | 28 | 9 | .. | 27 | 17 |

## AMARWARA TAHSIL

| Workers | | | | | | | | | | | | | | | | | | | | | | |
|---|---|---|---|---|---|---|---|---|---|---|---|---|---|---|---|---|---|---|---|---|---|---|
| I | | II | | III | | IV | | V(a) | | V(b) | | VI | | VII | | VIII | | IX | | X Non-Workers | | L.C. No. |
| M | F | M | F | M | F | M | F | M | F | M | F | M | F | M | F | M | F | M | F | M | F | |
| 17 | 18 | 19 | 20 | 21 | 22 | 23 | 24 | 25 | 26 | 27 | 28 | 29 | 30 | 31 | 32 | 33 | 34 | 35 | 36 | 37 | 38 | 1 |
| 96 | 52 | 38 | 47 | .. | .. | .. | .. | 4 | .. | .. | .. | .. | .. | .. | .. | .. | .. | 2 | .. | 70 | 144 | 570 |
| 59 | 1 | 31 | 10 | 3 | .. | .. | .. | 19 | 7 | 2 | .. | .. | .. | 5 | .. | 2 | .. | 9 | .. | 109 | 206 | 571 |
| 121 | 11 | 53 | 12 | 7 | .. | .. | .. | 3 | .. | .. | .. | .. | .. | 3 | .. | .. | .. | 5 | 1 | 97 | 283 | 572 |
| 114 | 4 | 32 | 68 | 1 | .. | .. | .. | 3 | .. | .. | .. | .. | .. | .. | .. | .. | .. | 4 | .. | 110 | 202 | 573 |
| *81* | *4* | *20* | *38* | *1* | .. | .. | .. | *2* | .. | .. | .. | .. | .. | .. | .. | .. | .. | 3 | .. | *74* | *136* | |
| *33* | .. | *12* | *30* | .. | .. | .. | .. | *1* | .. | .. | .. | .. | .. | .. | .. | .. | .. | *1* | .. | *36* | *66* | |
| 80 | 3 | 48 | 106 | 1 | .. | .. | .. | 1 | .. | 4 | .. | .. | .. | .. | .. | .. | .. | 2 | .. | 80 | 94 | 574 |
| 87 | 2 | 23 | 88 | 3 | .. | .. | .. | 2 | .. | .. | .. | .. | .. | .. | .. | .. | .. | 1 | .. | 57 | 103 | 575 |
| .. | .. | .. | .. | .. | .. | .. | .. | Uninhabited | | .. | .. | .. | .. | .. | .. | .. | .. | .. | .. | .. | .. | 576 |
| 89 | 33 | 56 | 60 | 5 | 1 | .. | .. | 11 | 3 | .. | .. | 1 | .. | 2 | .. | 1 | .. | 7 | 2 | 104 | 215 | 577 |
| 51 | 3 | 34 | 5 | 2 | .. | .. | .. | .. | .. | .. | .. | .. | .. | .. | .. | .. | .. | 1 | .. | 55 | 151 | 578 |
| 14 | .. | 24 | 1 | .. | .. | .. | .. | .. | .. | 1 | .. | 2 | .. | .. | .. | .. | .. | 2 | .. | 27 | 63 | 579 |
| 24 | .. | 16 | 12 | 2 | .. | .. | .. | 2 | .. | 2 | .. | .. | .. | 1 | .. | .. | .. | .. | .. | 47 | 59 | 580 |
| 77 | .. | 22 | 12 | 26 | .. | .. | .. | 3 | .. | .. | .. | .. | .. | 8 | .. | .. | .. | 3 | .. | 88 | 205 | 581 |
| 20 | .. | 3 | 21 | 29 | 2 | .. | .. | 1 | .. | .. | .. | .. | .. | 2 | .. | .. | .. | 2 | .. | 44 | 69 | 582 |
| 5 | .. | 1 | 5 | 12 | .. | .. | .. | .. | .. | .. | .. | 1 | .. | .. | .. | .. | .. | .. | .. | 10 | 19 | 583 |
| 29 | 25 | 1 | 5 | 2 | .. | .. | .. | .. | .. | .. | .. | .. | .. | .. | .. | .. | .. | 1 | .. | 18 | 23 | 584 |
| 26 | .. | .. | 19 | .. | .. | .. | .. | .. | .. | .. | .. | .. | .. | .. | .. | .. | .. | .. | .. | 8 | 24 | 585 |
| 53 | 5 | 5 | 38 | 1 | .. | .. | .. | .. | .. | .. | .. | .. | .. | .. | .. | .. | .. | 3 | .. | 36 | 52 | 586 |
| 43 | .. | 14 | 2 | .. | .. | .. | .. | .. | .. | .. | .. | .. | .. | .. | .. | .. | .. | 1 | .. | 57 | 89 | 587 |
| 19 | 14 | 5 | 3 | .. | .. | .. | .. | .. | .. | .. | .. | .. | .. | .. | .. | .. | .. | 3 | .. | 10 | 11 | 588 |

## PRIMARY CENSUS ABSTRACT

| Location Code No. | Name of Village/Town/ Ward/Urban Block | Area of village in acres and of town/ward in Km.$^2$ | Occupied residential house | Total No of house-holds | Total Population (Including institutional and houseless population, P | M | F | Scheduled Castes M | F | Scheduled Tribes M | F | Literate and educated persons M | F | (I-IX) Total Workers M | F |
|---|---|---|---|---|---|---|---|---|---|---|---|---|---|---|---|
| 1 | 2 | 3 | 4 | 5 | 6 | 7 | 8 | 9 | 10 | 11 | 12 | 13 | 14 | 15 | 16 |
| **35/3** | **Sausar Tahsil (Rural)** | **1,962.0** | **41,882** | | **108,299** | | | **8,814** | | **36,724** | | **34,400** | | **61,571** | |
| | | | **36,371** | | **214,793** | | **106,494** | | **8,365** | | **37,485** | | **10.904** | | **34,807** |
| 1 | Lonadevi | 851.72 | 80 | 88 | 487 | 230 | 257 | 25 | 25 | 165 | 191 | 44 | 4 | 139 | 90 |
| 2 | Ghogara Ryt. | 501.45 | 23 | 25 | 161 | 76 | 85 | .. | .. | 76 | 85 | 3 | .. | 43 | 17 |
| | *Ghogara Ryt.* | | *8* | *8* | *104* | *49* | *55* | .. | .. | *49* | *55* | .. | .. | *26* | *10* |
| | *Sali Dhana* | | *15* | *17* | *57* | *27* | *30* | .. | .. | *27* | *30* | 3 | .. | *17* | *7* |
| 3 | Kaudiya | 1,689.41 | 144 | 183 | 1,110 | 537 | 573 | 40 | 39 | 443 | 474 | 100 | 9 | 301 | 156 |
| | *Kaudliya* | | *100* | *124* | *801* | *389* | *412* | *19* | *21* | *330* | *346* | *68* | *8* | *211* | *97* |
| | *Silati Dhana* | | *44* | *59* | *309* | *148* | *161* | *21* | *18* | *113* | *128* | *32* | *1* | *90* | *59* |
| 4 | Pathai | 827.14 | 108 | 124 | 736 | 351 | 385 | 54 | 55 | 187 | 225 | 55 | 18 | 190 | 201 |
| | *Pathai* | | *53* | *58* | *391* | *185* | *206* | *52* | *53* | *54* | *75* | *45* | *18* | *88* | *99* |
| | *Pathai Dhana* | | *55* | *66* | *345* | *166* | *179* | *2* | *2* | *133* | *150* | *10* | .. | *102* | *102* |
| 5 | Dholankhapa | 1,765.90 | 81 | 97 | 484 | 240 | 244 | 36 | 42 | 172 | 181 | 20 | 1 | 150 | 14 |
| | *Dholankhapa* | | *62* | *76* | *383* | *188* | *195* | *34* | *40* | *148* | *153* | *15* | .. | *115* | *13* |
| | *Dholan[illegible]Khapadhana* | | *19* | *21* | *101* | *52* | *49* | *2* | *2* | *24* | *28* | *5* | *1* | *35* | *1* |
| 6 | Sonpathar | 1,640.43 | 91 | 112 | 533 | 264 | 269 | 32 | 32 | 208 | 208 | 33 | 1 | 153 | 107 |
| | *Sonpathar* | | *70* | *88* | *412* | *205* | *207* | *18* | *17* | *163* | *161* | *28* | *1* | *114* | *80* |
| | *Sonpathar Dhana* | | *21* | *24* | *121* | *59* | *62* | *14* | *15* | *45* | *47* | *5* | .. | *39* | *27* |
| 7 | Najarpur Ryt. | 321.80 | 2 | 2 | 9 | 4 | 5 | .. | .. | 4 | 5 | .. | .. | 3 | 1 |
| 8 | Salai | 739.98 | 43 | 54 | 319 | 153 | 166 | 13 | 16 | 129 | 139 | 21 | 3 | 91 | 13 |
| | *Salai* | | *25* | *31* | *196* | *88* | *108* | *13* | *16* | *74* | *92* | *9* | *3* | *57* | *10* |
| | *Badhai Dhana* | | *10* | *13* | *73* | *39* | *34* | .. | .. | *29* | *23* | *10* | .. | *20* | *1* |
| | *Tekdi Dhana* | | *8* | *10* | *50* | *26* | *24* | .. | .. | *26* | *24* | *2* | .. | *14* | *2* |
| *9* | Jamlapani | 661.00 | 63 | 77 | 434 | 202 | 232 | 17 | 15 | 111 | 130 | 77 | 20 | 114 | 48 |
| 10 | Mundidhana Ryt. | 1,241.50 | 59 | 65 | 392 | 196 | 196 | 21 | 26 | 112 | 109 | 35 | 3 | 113 | 48 |
| 11 | Dighori | 147.87 | 77 | 89 | 513 | 235 | 278 | 20 | 11 | 204 | 252 | 47 | 7 | 137 | 86 |
| | *Dighori* | | *72* | *82* | *475* | *222* | *253* | *20* | *11* | *191* | *227* | *45* | *6* | *128* | *85* |
| | *Koka Dhana* | | *5* | *7* | *38* | *13* | *25* | .. | .. | *13* | *25* | *2* | *1* | *9* | *1* |
| 12 | Narsala | 1,425.86 | 81 | 97 | 541 | 269 | 272 | 111 | 108 | 51 | 63 | 67 | 15 | 146 | 74 |
| 13 | Pathara | 1,101.24 | 93 | 99 | 527 | 249 | 278 | 11 | 13 | 233 | 260 | 42 | 3 | 154 | 46 |
| 14 | Markawada | 1364.06 | 131 | 136 | 686 | 318 | 368 | 16 | 18 | 281 | 327 | 88 | 16 | 220 | 199 |
| | *Markawada* | | *34* | *38* | *174* | *84* | *90* | *2* | *1* | *80* | *88* | *26* | *4* | *51* | *33* |
| | *Najarpur* | | *94* | *95* | *493* | *224* | *269* | *11* | *13* | *198* | *236* | *59* | *12* | *163* | *160* |
| | *Gaykapani Dhana* | | *3* | *3* | *19* | *10* | *9* | *3* | *4* | *3* | *3* | *3* | .. | *6* | *6* |
| 15 | Rajdongri | 2,412.10 | 175 | 181 | 918 | 442 | 476 | 54 | 51 | 368 | 401 | 107 | 9 | 280 | 176 |
| | *Rajdongri* | | *90* | *94* | *504* | *236* | *268* | *37* | *37* | *193* | *216* | *61* | *6* | *157* | *96* |
| | *Dhana* | | *85* | *87* | *414* | *206* | *208* | *17* | *14* | *175* | *185* | *46* | *3* | *123* | *80* |
| 16 | Sendurjaha | 1,312.82 | 94 | 97 | 543 | 277 | 266 | 3 | 5 | 148 | 152 | 38 | 7 | 164 | 60 |
| | *Sendurjana* | | *59* | *60* | *329* | *173* | *156* | .. | .. | *85* | *87* | *20* | *3* | *98* | *42* |
| | *Pusla Dhana* | | *23* | *24* | *136* | *65* | *71* | *3* | *5* | *57* | *62* | *6* | *1* | *44* | *16* |
| | *Magi Ghoda* | | *12* | *13* | *78* | *39* | *39* | .. | .. | *6* | *3* | *12* | *3* | *22* | *2* |
| 17 | Changoba | 1.452.22 | 180 | 188 | 1,019 | 498 | 521 | 57 | 47 | 318 | 370 | 135 | 16 | 307 | 104 |
| | *Changoba* | | *101* | *106* | *575* | *280* | *295* | *52* | *44* | *133* | *168* | *74* | *13* | *164* | *40* |
| | *Kalag dhana* | | *73* | *76* | *399* | *194* | *205* | *5* | *3* | *161* | *181* | *59* | *2* | *130* | *58* |
| | *Paile Par* | | *6* | *6* | *45* | *24* | *21* | .. | .. | *24* | *21* | *2* | *1* | *13* | *6* |
| 18 | Pither Mal. | 314.95 | 45 | 47 | 258 | 130 | 128 | 1 | 4 | 118 | 112 | 17 | 2 | 69 | 23 |
| 19 | Pither Ryt. | 1,213.30 | 29 | 29 | 152 | 73 | 79 | .. | 1 | 73 | 78 | 1 | .. | 41 | 23 |
| 20 | Bandhan | 838.27 | 53 | 67 | 427 | 214 | 213 | 31 | 22 | 163 | 175 | 36 | 4 | 113 | 114 |
| 21 | Paunar Mal. | 581.19 | 38 | 51 | 253 | 117 | 136 | 11 | 9 | 98 | 120 | 4 | .. | 74 | 84 |
| | *Paunar Mal.* | | *23* | *33* | *173* | *79* | *94* | .. | .. | *71* | *87* | *3* | .. | *50* | *63* |

| Workers | | | | | | | | | | | | | | | | | | | | Non-Workers | | L.C. No. |
|---|---|---|---|---|---|---|---|---|---|---|---|---|---|---|---|---|---|---|---|---|---|---|
| I | | II | | III | | IV | | V(a) | | V(b) | | VI | | VII | | VIII | | IX | | X | | |
| M | F | M | F | M | F | M | F | M | F | M | F | M | F | M | F | M | F | M | F | M | F | |
| 17 | 18 | 19 | 20 | 21 | 22 | 23 | 24 | 25 | 26 | 27 | 28 | 29 | 30 | 31 | 32 | 33 | 34 | 35 | 36 | 37 | 38 | 1 |
| **35,048** | | **17,982** | | **1,838** | | **8** | | **2,420** | | **325** | | **364** | | **936** | | **225** | | **2,425** | | **46,728** | | **35/3** |
| **11,767** | | **22,167** | | **109** | | **12** | | **316** | | **33** | | **34** | | **38** | | **4** | | **327** | | **71,687** | | |
| 113 | 60 | 15 | 29 | 3 | .. | .. | .. | 5 | 1 | 1 | .. | .. | .. | .. | .. | .. | .. | 2 | .. | 91 | 167 | 1 |
| 32 | 7 | 7 | 10 | 4 | .. | .. | .. | .. | .. | .. | .. | .. | .. | .. | .. | .. | .. | .. | .. | 33 | 68 | 2 |
| *20* | *4* | *3* | *6* | *3* | .. | .. | .. | .. | .. | .. | .. | .. | .. | .. | .. | .. | .. | .. | .. | *23* | *45* | |
| *12* | *3* | *4* | *4* | *1* | .. | .. | .. | .. | .. | .. | .. | .. | .. | .. | .. | .. | .. | .. | .. | *10* | *23* | |
| 233 | 65 | 42 | 90 | 5 | .. | .. | .. | 15 | 1 | .. | .. | .. | .. | .. | .. | .. | .. | 6 | .. | 236 | 417 | 3 |
| *172* | *59* | *25* | *37* | *1* | .. | .. | .. | *10* | *1* | .. | .. | .. | .. | .. | .. | .. | .. | *3* | .. | *178* | *315* | |
| *61* | *6* | *17* | *53* | *4* | .. | .. | .. | *5* | .. | .. | .. | .. | .. | .. | .. | .. | .. | *3* | .. | *58* | *102* | |
| 155 | 177 | 17 | 22 | 8 | 2 | .. | .. | 6 | .. | .. | .. | .. | .. | .. | .. | .. | .. | 4 | .. | 161 | 184 | 4 |
| *71* | *90* | *7* | *9* | *4* | .. | .. | .. | *4* | .. | .. | .. | .. | .. | .. | .. | .. | .. | *2* | .. | *97* | *107* | |
| *84* | *87* | *10* | *13* | *4* | *2* | .. | .. | *2* | .. | .. | .. | .. | .. | .. | .. | .. | .. | *2* | .. | *64* | *77* | |
| 124 | 2 | 7 | 12 | 15 | .. | .. | .. | 2 | .. | .. | .. | .. | .. | .. | .. | .. | .. | 2 | .. | 90 | 230 | 5 |
| *99* | *2* | *5* | *11* | *9* | .. | .. | .. | *1* | .. | .. | .. | .. | .. | .. | .. | .. | .. | *1* | .. | *73* | *182* | |
| *25* | .. | *2* | *1* | *6* | .. | .. | .. | *1* | .. | .. | .. | .. | .. | .. | .. | .. | .. | *1* | .. | *17* | *48* | |
| 107 | 2 | 36 | 105 | 3 | .. | .. | .. | 5 | .. | .. | .. | .. | .. | .. | .. | .. | .. | 2 | .. | 111 | 162 | 6 |
| *81* | *2* | *26* | *78* | *2* | .. | .. | .. | *3* | .. | .. | .. | .. | .. | .. | .. | .. | .. | *2* | .. | *91* | *127* | |
| *26* | .. | *10* | *27* | *1* | .. | .. | .. | *2* | .. | .. | .. | .. | .. | .. | .. | .. | .. | .. | .. | *20* | *35* | |
| 1 | .. | .. | .. | 2 | .. | .. | .. | .. | .. | .. | .. | .. | .. | .. | .. | .. | .. | .. | 1 | 1 | 4 | 7 |
| 77 | 1 | 8 | 12 | 4 | .. | .. | .. | 1 | .. | .. | .. | .. | .. | .. | .. | .. | .. | 1 | .. | 62 | 153 | 8 |
| *45* | .. | *6* | *10* | *4* | .. | .. | .. | *1* | .. | .. | .. | .. | .. | .. | .. | .. | .. | *1* | .. | *31* | *98* | |
| *19* | .. | *1* | *1* | .. | .. | .. | .. | .. | .. | .. | .. | .. | .. | .. | .. | .. | .. | .. | .. | *19* | *33* | |
| *13* | *1* | *1* | *1* | .. | .. | .. | .. | .. | .. | .. | .. | .. | .. | .. | .. | .. | .. | .. | .. | *12* | *22* | |
| 75 | 15 | 26 | 33 | 3 | .. | .. | .. | 1 | .. | .. | .. | .. | .. | 5 | .. | .. | .. | 4 | .. | 88 | 184 | 9 |
| 71 | 20 | 25 | 28 | 9 | .. | .. | .. | 4 | .. | .. | .. | .. | .. | .. | .. | .. | .. | 4 | .. | 83 | 148 | 10 |
| 112 | .. | 14 | 86 | 5 | .. | .. | .. | 4 | .. | .. | .. | .. | .. | .. | .. | .. | .. | 2 | .. | 98 | 192 | 11 |
| *104* | .. | *14* | *85* | *4* | .. | .. | .. | *4* | .. | .. | .. | .. | .. | .. | .. | .. | .. | *2* | .. | *94* | *168* | |
| *8* | .. | .. | *1* | *1* | .. | .. | .. | .. | .. | .. | .. | .. | .. | .. | .. | .. | .. | .. | .. | *4* | *24* | |
| 190 | 4 | 30 | 67 | 5 | .. | .. | .. | 8 | 3 | .. | .. | .. | .. | .. | .. | .. | .. | 3 | .. | 123 | 198 | 12 |
| 123 | .. | 18 | 45 | 7 | .. | .. | .. | 3 | 1 | .. | .. | .. | .. | .. | .. | .. | .. | 3 | .. | 95 | 252 | 13 |
| 133 | 95 | 60 | 101 | 17 | .. | .. | .. | 6 | 2 | .. | 1 | .. | .. | .. | .. | .. | .. | 4 | .. | 98 | 169 | 14 |
| *27* | .. | *18* | *33* | *4* | .. | .. | .. | .. | .. | .. | .. | .. | .. | .. | .. | .. | .. | *2* | .. | *33* | *57* | |
| *105* | *94* | *42* | *65* | *12* | .. | .. | .. | *2* | .. | .. | *1* | .. | .. | .. | .. | .. | .. | *2* | .. | *61* | *109* | |
| *1* | *1* | .. | *3* | *1* | .. | .. | .. | *4* | *2* | .. | .. | .. | .. | .. | .. | .. | .. | .. | .. | *4* | *3* | |
| **190** | **1** | **72** | **175** | **5** | .. | .. | .. | **9** | .. | .. | .. | .. | .. | .. | .. | .. | .. | **4** | .. | **162** | **300** | **15** |
| *113* | *1* | *32* | *95* | *5* | .. | .. | .. | *4* | .. | .. | .. | .. | .. | .. | .. | .. | .. | *3* | .. | *79* | *172* | |
| *77* | .. | *40* | *80* | .. | .. | .. | .. | *5* | .. | .. | .. | .. | .. | .. | .. | .. | .. | *1* | .. | *83* | *128* | |
| 116 | 2 | 41 | 58 | 2 | .. | .. | .. | 2 | .. | .. | .. | .. | .. | .. | .. | 2 | .. | 1 | .. | 113 | 206 | 16 |
| *66* | *1* | *28* | *41* | .. | .. | .. | .. | *2* | .. | .. | .. | .. | .. | .. | .. | *2* | .. | .. | .. | *75* | *114* | |
| *29* | *1* | *12* | *15* | *2* | .. | .. | .. | .. | .. | .. | .. | .. | .. | .. | .. | .. | .. | *1* | .. | *21* | *55* | |
| *21* | .. | *1* | *2* | .. | .. | .. | .. | .. | .. | .. | .. | .. | .. | .. | .. | .. | .. | .. | .. | *17* | *37* | |
| 171 | 15 | 102 | 89 | 10 | .. | .. | .. | 14 | .. | 1 | .. | .. | .. | 3 | .. | .. | .. | 6 | .. | 191 | 417 | 17 |
| *91* | *4* | *49* | *36* | *8* | .. | .. | .. | *9* | .. | .. | .. | .. | .. | *3* | .. | .. | .. | *4* | .. | *116* | *255* | |
| *70* | *11* | *50* | *47* | *2* | .. | .. | .. | *5* | .. | *1* | .. | .. | .. | .. | .. | .. | .. | *2* | .. | *64* | *147* | |
| *10* | .. | *3* | *6* | .. | .. | .. | .. | .. | .. | .. | .. | .. | .. | .. | .. | .. | .. | .. | .. | *11* | *15* | |
| 59 | .. | 4 | 23 | 2 | .. | .. | .. | 3 | .. | .. | .. | .. | .. | .. | .. | .. | .. | 1 | .. | 61 | 105 | 18 |
| 30 | 2 | 9 | 21 | 2 | .. | .. | .. | .. | .. | .. | .. | .. | .. | .. | .. | .. | .. | .. | .. | 32 | 56 | 19 |
| 65 | .. | 45 | 114 | .. | .. | .. | .. | .. | .. | .. | .. | .. | .. | .. | .. | .. | .. | 3 | .. | 101 | 99 | 20 |
| 47 | .. | 25 | 84 | 1 | .. | .. | .. | 1 | .. | .. | .. | .. | .. | .. | .. | .. | .. | .. | .. | 43 | 52 | 21 |
| *31* | .. | *17* | *63* | *1* | .. | .. | .. | *1* | .. | .. | .. | .. | .. | .. | .. | .. | .. | .. | .. | *29* | *31* | |

## PRIMARY CENSUS ABSTRACT

| Location Code No. | Name of Village/Town/ Ward/Urban Block | Area of village in acres and town/ward in Km.$^2$ | Occupied residential houses | Total No. of house-holds | Total Population (Including institutional and houseless population) P | M | F | Scheduled Castes M | F | Scheduled Tribes M | F | Literate and educated persons M | F | (I-IX) Total Workers M | F |
|---|---|---|---|---|---|---|---|---|---|---|---|---|---|---|---|
| 1 | 2 | 3 | 4 | 5 | 6 | 7 | 8 | 9 | 10 | 11 | 12 | 13 | 14 | 15 | 16 |
| | *Chamar Dhana* | | *15* | *18* | *80* | *38* | *42* | *11* | *9* | *27* | *33* | *1* | .. | *24* | *21* |
| 22 | Paunar Ryt. | 169.97 | 8 | 9 | 58 | 32 | 26 | .. | .. | 9 | 7 | 7 | .. | 15 | 4 |
| 23 | Nandanwadi Ryt | 1 338.03 | 34 | 40 | 190 | 94 | 96 | .. | .. | 92 | 94 | 12 | .. | 63 | 31 |
| 24 | Nandanwadi Mal. | 1,200.21 | 160 | 215 | 1,053 | 513 | 540 | 37 | 34 | 324 | 354 | 183 | 45 | 329 | 331 |
| | *Nandanwadi Mal.* | | *91* | *125* | *631* | *306* | *325* | *3* | *5* | *197* | *198* | *113* | *27* | *193* | *216* |
| | *Gaulidhana* | | *69* | *90* | *422* | *207* | *215* | *34* | *29* | *127* | *156* | *70* | *18* | *127* | *115* |
| 25 | Deonala Ryt. | 618.84 | 24 | 29 | 142 | 62 | 80 | .. | .. | 61 | 79 | 15 | 1 | 42 | 36 |
| 26 | Deonala Mal. | 1,595.58 | 98 | 120 | 597 | 279 | 318 | 7 | 10 | 240 | 281 | 47 | 7 | 174 | 69 |
| 27 | Chatwa | 1,480.61 | 102 | 134 | 840 | 394 | 446 | 29 | 22 | 223 | 264 | 71 | 3 | 190 | 27 |
| 28 | Sirata | 2,875.01 | 245 | 346 | 1,831 | 882 | 949 | 58 | 56 | 316 | 385 | 236 | 116 | 494 | 275 |
| | *Sirata* | | *218* | *314* | *1,606* | *774* | *832* | *57* | *56* | *219* | *268* | *218* | *114* | *438* | *234* |
| | *Gawarghondi* | | *27* | *32* | *215* | *98* | *117* | *1* | ... | *97* | *117* | *18* | *2* | *56* | *41* |
| 29 | Temni | 2,135.10 | 137 | 174 | 1,019 | 512 | 507 | 10 | 8 | 164 | 168 | 108 | 49 | 283 | 73 |
| | *Temni* | | *51* | *70* | *394* | *200* | *194* | .. | .. | *53* | *50* | .. | *17* | *108* | *31* |
| | *Temnidhana* | | *86* | *14* | *625* | *312* | *313* | *10* | *8* | *111* | *118* | *108* | *32* | *175* | *42* |
| 30 | Gay Khuri | 744.28 | 36 | 44 | 219 | 108 | 111 | .. | .. | 59 | 71 | 23 | 6 | 70 | 65 |
| 31 | Mangurli | 1,302.83 | 178 | 259 | 1,226 | 619 | 607 | 24 | 21 | 269 | 274 | 182 | 55 | 384 | 263 |
| 32 | Lendaghondi | 1,039.83 | 44 | 61 | 318 | 154 | 164 | .. | .. | 151 | 160 | 16 | 1 | 107 | 99 |
| 33 | Gorli Khapa | 1,794.05 | 141 | 142 | 734 | 376 | 358 | 31 | 23 | 119 | 117 | 111 | 36 | 216 | 177 |
| 34 | Bhatewadi | 1,186.40 | 145 | 154 | 764 | 388 | 376 | 2 | 2 | 321 | 320 | 88 | 32 | 237 | 161 |
| | *Bhatewadi* | | *41* | *42* | *197* | *108* | *89* | .. | .. | *58* | *47* | *24* | *9* | *62* | *21* |
| | *Siladhana* | | *38* | *41* | *194* | *89* | *105* | *2* | *2* | *85* | *102* | *31* | *11* | *53* | *44* |
| | *Kohkadhana* | | *66* | *71* | *373* | *191* | *182* | .. | .. | *178* | *171* | *33* | *12* | *122* | *96* |
| 35 | Rigankhapa | 1,631.48 | 69 | 72 | 424 | 203 | 221 | 5 | 4 | 165 | 165 | 51 | 17 | 116 | 9 |
| 36 | Piparpani | 2,191.66 | 101 | 106 | 586 | 302 | 284 | .. | .. | 228 | 209 | 70 | 5 | 154 | 7 |
| 37 | Bichhawa Sani | 1,512.88 | 90 | 99 | 489 | 232 | 257 | 11 | 11 | 189 | 218 | 47 | 9 | 129 | 20 |
| 38 | Borgaon | 2,111.45 | 74 | 96 | 485 | 233 | 252 | 146 | 156 | 71 | 73 | 63 | 21 | 141 | 49 |
| 39 | Mandui | 2,060.85 | 72 | 109 | 475 | 231 | 244 | 12 | 15 | 152 | 158 | 40 | 5 | 164 | 43 |
| | *Mandui* | | *68* | *81* | *430* | *198* | *232* | *5* | *11* | *145* | *156* | *31* | *3* | *135* | *42* |
| | *Rly. Marg* | | *4* | *28* | *45* | *33* | *12* | *7* | *4* | *7* | *2* | *9* | *2* | *29* | *1* |
| 40 | Mohi | 1,359.69 | 11 | 19 | 89 | 49 | 40 | 3 | 4 | 14 | 13 | 22 | 5 | 27 | 2 |
| 41 | Chikni | 1,014.14 | 3 | 6 | 26 | 11 | 15 | .. | .. | 4 | 10 | 6 | 2 | 6 | 8 |
| 42 | Teegaon | 1,767.41 | 825 | 1,024 | 5,077 | 2,649 | 2,428 | 149 | 137 | 247 | 235 | 1,233 | 451 | 1,442 | 763 |
| | *Teegaon* | | *617* | *719* | *3,798* | *1,944* | *1,854* | *105* | *103* | *119* | *125* | *971* | *348* | *1,068* | *648* |
| | *Rly. Station Tola* | | *208* | *305* | *1,279* | *705* | *574* | *44* | *34* | *128* | *110* | *262* | *103* | *374* | *115* |
| 43 | Pendoni | 3,919.41 | 184 | 192 | 965 | 477 | 488 | 37 | 35 | 208 | 233 | 104 | 45 | 317 | 169 |
| | *Pendoni* | | *82* | *88* | *418* | *202* | *216* | *9* | *6* | *83* | *96* | *55* | *19* | *131* | *75* |
| | *Pendonidhana* | | *59* | *61* | *307* | *147* | *160* | .. | .. | *124* | *138* | *21* | *3* | *108* | *46* |
| | *Mahera Tola* | | *14* | *14* | *83* | *45* | *38* | *25* | *26* | .. | .. | *10* | *2* | *26* | *14* |
| | *Mogardhana* | | *29* | *29* | *157* | *83* | *74* | *3* | *3* | *1* | .. | *18* | *1* | *52* | *34* |
| 44 | Itawa | 1 578.40 | 102 | 110 | 584 | 266 | 318 | 11 | 19 | 249 | 297 | 173 | 19 | 166 | 151 |
| | *Itawa* | | *81* | *85* | *446* | *209* | *237* | *1* | *1* | *204* | *234* | *167* | *18* | *131* | *118* |
| | *Itawadhana* | | *21* | *25* | *138* | *57* | *81* | *10* | *18* | *45* | *63* | *6* | *1* | *35* | *33* |
| 45 | Bichhawa Kalan | 1,403.98 | 57 | 57 | 284 | 142 | 142 | 4 | 4 | 134 | 135 | 32 | 4 | 80 | 72 |
| 46 | Koli Khapa | 621.65 | 4 | 5 | 11 | 5 | 6 | .. | .. | 3 | 5 | 1 | .. | 5 | 5 |
| 47 | Ghudan Khapa | 1,158.82 | 61 | 61 | 309 | 148 | 161 | 4 | 7 | 143 | 150 | 23 | 9 | 91 | 86 |
| | *Ghudan Khapa* | | *19* | *19* | *99* | *49* | *50* | .. | .. | *49* | *50* | *3* | *1* | *29* | *31* |
| | *Ghudan Khapatola* | | *42* | *42* | *210* | *99* | *111* | *4* | *7* | *94* | *100* | *20* | *8* | *62* | *55* |
| 48 | Pailepar | 1,312.99 | 113 | 120 | 609 | 321 | 288 | 45 | 45 | 60 | 64 | 101 | 41 | 178 | 120 |
| 49 | Marood | 1,154.84 | 551 | 554 | 2,619 | 1,363 | 1,256 | 73 | 75 | 26 | 19 | 630 | 266 | 836 | 313 |

| Workers | | | | | | | | | | | | | | | | | | | | Non-Workers | | |
|---|---|---|---|---|---|---|---|---|---|---|---|---|---|---|---|---|---|---|---|---|---|---|
| I | | II | | III | | IV | | V(a) | | V(b) | | VI | | VII | | VIII | | IX | | X | | L.C. No. |
| M | F | M | F | M | F | M | F | M | F | M | F | M | F | M | F | M | F | M | F | M | F | |
| 17 | 18 | 19 | 20 | 21 | 22 | 23 | 24 | 25 | 26 | 27 | 28 | 29 | 30 | 31 | 32 | 33 | 34 | 35 | 36 | 37 | 38 | I |
| *16* | .. | *8* | *21* | .. | .. | .. | .. | .. | .. | .. | .. | .. | .. | .. | .. | .. | .. | .. | .. | *14* | *21* | |
| 11 | .. | 4 | 4 | .. | .. | .. | .. | .. | .. | .. | .. | .. | .. | .. | .. | .. | .. | .. | .. | 17 | 22 | 22 |
| 33 | 3 | 29 | 28 | .. | .. | .. | .. | 1 | .. | .. | .. | .. | .. | .. | .. | .. | .. | .. | .. | 31 | 65 | 23 |
| 197 | .. | 72 | 319 | 5 | .. | .. | .. | 20 | 10 | 1 | .. | .. | .. | 4 | .. | .. | .. | 21 | 2 | 193 | 209 | 24 |
| *115* | .. | *53* | *206* | *2* | .. | .. | .. | *13* | *10* | .. | .. | .. | .. | *3* | .. | .. | .. | *7* | .. | *113* | *109* | |
| *82* | .. | *19* | *113* | *3* | .. | .. | .. | *7* | .. | *1* | .. | .. | .. | *1* | .. | .. | .. | *14* | *2* | *80* | *100* | |
| 31 | 1 | 7 | 35 | 4 | .. | .. | .. | .. | .. | .. | .. | .. | .. | .. | .. | .. | .. | .. | .. | 20 | 44 | 25 |
| 119 | 4 | 33 | 64 | 10 | 1 | .. | .. | 7 | .. | .. | .. | .. | .. | 2 | .. | .. | .. | 3 | .. | 105 | 249 | 26 |
| 156 | 1 | 35 | 25 | 4 | .. | .. | .. | 3 | .. | .. | .. | .. | .. | .. | .. | .. | .. | 1 | 1 | 95 | 419 | 27 |
| 327 | 3 | 87 | 262 | 16 | .. | .. | .. | 21 | .. | 2 | .. | .. | .. | 4 | .. | .. | .. | 37 | 10 | 388 | 674 | 28 |
| *280* | .. | *81* | *224* | *14* | .. | .. | .. | *21* | .. | *2* | .. | .. | .. | *4* | .. | .. | .. | *36* | *10* | *346* | *598* | |
| *47* | *3* | *6* | *38* | *2* | .. | .. | .. | .. | .. | .. | .. | .. | .. | .. | .. | .. | .. | *1* | .. | *42* | *76* | |
| 168 | .. | 70 | 66 | 14 | 3 | .. | .. | 11 | 2 | .. | .. | .. | .. | 3 | 1 | .. | .. | 17 | 1 | 229 | 434 | 29 |
| *77* | .. | *19* | *31* | .. | .. | .. | .. | *2* | .. | .. | .. | .. | .. | *2* | .. | .. | .. | *8* | .. | *92* | *163* | |
| *91* | .. | *51* | *35* | *14* | *3* | .. | .. | *9* | *2* | .. | .. | .. | .. | *1* | *1* | .. | .. | *9* | 1 | *137* | *271* | |
| 53 | 2 | 15 | 63 | .. | .. | .. | .. | 1 | .. | .. | .. | .. | .. | .. | .. | .. | .. | 1 | .. | 38 | 46 | 30 |
| 188 | 7 | 160 | 254 | 3 | .. | .. | .. | 7 | .. | 2 | .. | .. | .. | 3 | .. | 1 | .. | 20 | 2 | 235 | 344 | 31 |
| 65 | .. | 40 | 99 | .. | .. | .. | .. | 1 | .. | .. | .. | .. | .. | .. | .. | .. | .. | 1 | .. | 47 | 65 | 32 |
| 110 | 81 | 82 | 93 | 6 | .. | .. | .. | 5 | .. | 4 | 2 | .. | .. | 1 | .. | .. | .. | 8 | 1 | 160 | 181 | 33 |
| 119 | 1 | 105 | 160 | 6 | .. | .. | .. | 3 | .. | .. | .. | .. | .. | 1 | .. | 1 | .. | 2 | .. | 151 | 215 | 34 |
| *33* | .. | *24* | *21* | *1* | .. | .. | .. | *2* | .. | .. | .. | .. | .. | *1* | .. | .. | .. | *1* | .. | *46* | *68* | |
| *32* | .. | *18* | *44* | *1* | .. | .. | .. | .. | .. | .. | .. | .. | .. | .. | .. | *1* | .. | *1* | .. | *36* | *61* | |
| *54* | *1* | *63* | *95* | *4* | .. | .. | .. | *1* | .. | .. | .. | .. | .. | .. | .. | .. | .. | .. | .. | *69* | *86* | |
| 89 | .. | 19 | 9 | 3 | .. | .. | .. | 1 | .. | .. | .. | .. | .. | 2 | .. | .. | .. | 2 | .. | 87 | 212 | 35 |
| 132 | 1 | 13 | 6 | 6 | .. | .. | .. | 2 | .. | .. | .. | .. | .. | .. | .. | .. | .. | 1 | .. | 148 | 277 | 36 |
| 98 | .. | 22 | 20 | 1 | .. | .. | .. | 5 | .. | .. | .. | .. | .. | .. | .. | .. | .. | 3 | . | 103 | 237 | 37 |
| 80 | 5 | 54 | 44 | 3 | .. | .. | .. | 1 | .. | .. | .. | .. | .. | .. | .. | 1 | .. | 2 | .. | 92 | 203 | 38 |
| 100 | 21 | 23 | 21 | 4 | .. | .. | .. | 3 | .. | 7 | 1 | 28 | .. | 1 | .. | .. | .. | 1 | .. | 67 | 201 | 39 |
| *99* | *21* | *18* | *20* | *4* | .. | .. | .. | *3* | ... | *7* | *1* | 2 | .. | *1* | .. | .. | .. | *1* | .. | *63* | *190* | |
| *1* | .. | *2* | *1* | .. | .. | .. | .. | ... | .. | .. | .. | *26* | .. | .. | .. | .. | .. | .. | .. | *4* | *11* | |
| 14 | .. | 5 | 2 | 2 | ... | ... | .. | 3 | .. | .. | .. | .. | .. | .. | .. | .. | .. | 3 | ... | 22 | 38 | 40 |
| 3 | 4 | 3 | 4 | .. | .. | .. | .. | .. | .. | .. | .. | .. | .. | .. | .. | .. | .. | .. | .. | 5 | 7 | 41 |
| 642 | 263 | 339 | 475 | 44 | 4 | .. | ... | 62 | 5 | 33 | 2 | 47 | 2 | 70 | 1 | 75 | 4 | 76 | 7 | 1,207 | 1665 | 42 |
| *538* | *238* | *272* | *389* | *38* | *4* | . | .. | *57* | *5* | *7* | *2* | *7* | *2* | *64* | *1* | *22* | | *63* | *7* | *876* | *1206* | |
| *104* | *25* | *121* | *86* | *6* | .. | .. | .. | *5* | .. | *26* | .. | *40* | .. | *6* | .. | *53* | *4* | *13* | .. | 331 | 459 | |
| 221 | 124 | 69 | 42 | 8 | .. | .. | .. | 9 | 2 | .. | .. | ... | .. | 1 | .. | .. | .. | 9 | 1 | 160 | 319 | 43 |
| *89* | *50* | *27* | *24* | *6* | .. | .. | .. | *2* | .. | .. | .. | .. | .. | *1* | .. | .. | .. | *6* | *1* | *71* | *141* | |
| *74* | *34* | *29* | *11* | .. | .. | .. | .. | *5* | *1* | .. | .. | .. | ... | .. | .. | .. | .. | .. | .. | *39* | *114* | |
| *15* | *7* | *11* | *7* | .. | .. | .. | .. | .. | .. | .. | .. | .. | .. | .. | .. | .. | .. | .. | .. | *19* | *24* | |
| *43* | *33* | *2* | .. | *2* | .. | .. | .. | *2* | *1* | .. | .. | .. | | .. | .. | .. | .. | *3* | .. | *31* | *40* | |
| 101 | 86 | 52 | 65 | 6 | .. | .. | .. | 1 | .. | .. | .. | .. | .. | .. | .. | .. | .. | 6 | .. | 100 | 167 | 44 |
| *78* | *63* | *43* | *55* | *6* | .. | .. | .. | *1* | .. | .. | .. | .. | .. | .. | .. | .. | .. | *3* | .. | *78* | *119* | |
| *23* | *23* | *9* | *10* | .. | .. | .. | .. | .. | .. | .. | .. | .. | .. | .. | .. | .. | .. | *3* | .. | *22* | *48* | |
| 54 | 41 | 24 | 31 | .. | .. | .. | .. | .. | .. | .. | .. | .. | .. | .. | .. | .. | .. | 2 | .. | 62 | 70 | 45 |
| 2 | 1 | 3 | 4 | .. | .. | .. | .. | .. | .. | .. | .. | .. | .. | .. | .. | .. | .. | .. | .. | .. | 1 | 46 |
| 55 | 63 | 34 | 23 | .. | .. | .. | .. | 1 | .. | .. | .. | .. | .. | .. | .. | .. | .. | 1 | .. | 57 | 75 | 47 |
| *14* | *19* | *15* | *12* | .. | .. | .. | .. | .. | .. | .. | .. | .. | .. | .. | .. | .. | .. | .. | .. | *20* | *19* | |
| *41* | *44* | *19* | *11* | .. | .. | .. | .. | *1* | .. | .. | .. | .. | .. | .. | .. | .. | .. | *1* | .. | *37* | *56* | |
| 82 | 48 | 60 | 64 | 18 | 8 | .. | .. | 12 | .. | 1 | .. | .. | .. | 1 | .. | .. | .. | 4 | .. | 143 | 168 | 48 |
| 535 | 202 | 184 | 95 | 7 | .. | .. | .. | 32 | 2 | 2 | .. | 14 | 5 | 16 | 2 | 3 | .. | 43 | 7 | 527 | 943 | 49 |

## PRIMARY CENSUS ABSTRACT

| Location Code No. | Name of Village/Town/ Ward/Urban Block | Area of village in acres and of town/ward in Km.$^2$ | Occupied residential houses | Total No. of house-holds | Total Population (Including institutional and houseless population) | | | Scheduled Castes | | Scheduled Tribes | | Literate and educated persons | | (I-IX) Total Workers | |
|---|---|---|---|---|---|---|---|---|---|---|---|---|---|---|---|
| | | | | | P | M | F | M | F | M | F | M | F | M | F |
| 1 | 2 | 3 | 4 | 5 | 6 | 7 | 8 | 9 | 10 | 11 | 12 | 13 | 14 | 15 | 16 |
| 50 | Bakora | 508.46 | 9 | 11 | 60 | 34 | 26 | .. | .. | 6 | 5 | 12 | 4 | 22 | 10 |
| 51 | Khedi Pandewar | 552.24 | 14 | 23 | 111 | 58 | 53 | .. | .. | 25 | 19 | 9 | 1 | 36 | 28 |
| 52 | Chich Kheda | 638.92 | 111 | 136 | 830 | 410 | 420 | 16 | 12 | 49 | 35 | 173 | 78 | 233 | 169 |
| 53 | Mohgaon | 881.23 | 4 | 4 | 10 | 7 | 3 | .. | .. | 6 | 3 | 2 | .. | 5 | 2 |
| 54 | Khedi Kalan | 990.14 | 114 | 167 | 881 | 448 | 433 | 20 | 20 | 54 | 144 | 143 | 58 | 276 | 63 |
| 55 | Ajangaon | 1,199.28 | 72 | 92 | 455 | 239 | 216 | 3 | 4 | 6 | 1 | 66 | 22 | 141 | 92 |
| 56 | Warjali | 575.90 | 2 | 2 | 6 | 2 | 4 | .. | .. | 2 | 4 | .. | .. | 2 | 2 |
| 57 | Khedidhajewar | 553.89 | 4 | 8 | 31 | 18 | 13 | .. | .. | 18 | 13 | .. | .. | 12 | 6 |
| 58 | Junewani | 1,584.46 | 63 | 71 | 320 | 164 | 156 | 23 | 20 | 92 | 97 | 20 | .. | 103 | 19 |
| | *Junewani* | | *63* | *71* | *320* | *164* | *156* | *23* | *20* | *92* | *97* | *20* | .. | *103* | *19* |
| | *Pawardhana* | | .. | .. | .. | .. | Uninhabited | .. | | .. | .. | .. | .. | .. | .. |
| 59 | Umari Khurd | 685.11 | 42 | 46 | 267 | 121 | 146 | 45 | 56 | 72 | 83 | 18 | 1 | 78 | 25 |
| 60 | Parsodi | 1,624.58 | 55 | 63 | 315 | 163 | 152 | 8 | 3 | 111 | 108 | 12 | 3 | 103 | 81 |
| | *Parsodi* | | *55* | *63* | *315* | *163* | *152* | *8* | *3* | *111* | *108* | *12* | *3* | *103* | *81* |
| | *Parsodidhana* | | .. | .. | .. | .. | Uninhabited | .. | | .. | .. | .. | .. | .. | .. |
| | *Ojhidhana* | | .. | .. | .. | .. | Uninhabited | .. | | .. | .. | .. | .. | .. | .. |
| 61 | Bhandar Gondi | 898.10 | 245 | 298 | 1,667 | 856 | 811 | 98 | 86 | 81 | 99 | 403 | 195 | 412 | 232 |
| 62 | Bora Khedi | 757.29 | 2 | 2 | 4 | 2 | 2 | .. | .. | 1 | 2 | .. | .. | 2 | .. |
| 63 | Godari Khapa | 530.56 | 1 | 1 | 4 | 2 | 2 | .. | .. | .. | .. | .. | 1 | 2 | .. |
| 64 | Kamthi Khurd | 1,031.90 | 29 | 29 | 146 | 71 | 75 | 1 | .. | 63 | 67 | 13 | 1 | 41 | 3 |
| 65 | Sawergaon | 1,097.02 | .. | *..Included in urban area as urban outgrowth af Pandhara (M)* | | | | | | | | | | .. | .. |
| 66 | Dewar Khapa | 451.80 | 92 | 103 | 582 | 292 | 290 | 19 | 20 | 19 | 21 | 169 | 96 | 134 | 6 |
| 67 | Pandhurna Kasba | 2,176.76 | .. | *..Included iu urban area as urban outgrowth of Pandhara (M)* | | | | | | | | | | .. | .. |
| 68 | Amba khapa | 660.25 | 8 | 10 | 39 | 20 | 19 | .. | ... | 14 | 17 | 4 | .. | 12 | 11 |
| 69 | Magajgaon | 530.71 | 28 | 32 | 127 | 66 | 61 | .. | .. | 37 | 31 | 13 | 6 | 43 | 27 |
| 70 | Hardoli | 997.17 | 29 | 36 | 225 | 114 | 111 | 25 | 22 | 49 | 47 | 41 | 12 | 67 | 50 |
| 71 | Wadegaon | 2,281.68 | 307 | 401 | 1,845 | 936 | 909 | 23 | 24 | 99 | 116 | 301 | 101 | 533 | 394 |
| 72 | Heti | 414.80 | .. | .. | .. | .. | Uninhabited | .. | | .. | .. | .. | .. | .. | .. |
| 73 | Kalamgaon | 1,561.71 | 86 | 112 | 563 | 302 | 261 | 3 | 7 | 22 | 93 | 111 | 55 | 186 | 87 |
| 74 | Bangaon | 1,114.65 | 103 | 163 | 843 | 433 | 410 | 59 | 51 | 216 | 208 | 186 | 62 | 266 | 217 |
| 75 | Biroli | 689.80 | .. | .. | .. | .. | Uninhabited | .. | | .. | .. | .. | .. | .. | .. |
| 76 | Jatlapur | 907.39 | .. | .. | .. | .. | Uninhabited | .. | | .. | .. | .. | .. | .. | .. |
| 77 | Lingaletir | 707.59 | 81 | 139 | 696 | 343 | 353 | 44 | 47 | 191 | 189 | 82 | 27 | 200 | 145 |
| 78 | Lavana | 2 451.20 | 75 | 103 | 522 | 273 | 249 | 8 | 6 | 160 | 147 | 78 | 13 | 175 | 171 |
| 79 | Umari Kalan | 801.05 | 130 | 136 | 740 | 375 | 365 | 15 | 19 | 158 | 155 | 131 | 33 | 231 | 176 |
| 80 | Hiwara Prithwiram | 614.94 | 76 | 82 | 451 | 268 | 183 | .. | .. | 28 | 22 | 82 | 21 | 145 | 15 |
| 81 | Sonegaon | 367.96 | .. | .. | .. | .. | Uninhabited | .. | | .. | .. | .. | .. | .. | .. |
| 82 | Mohkhedi | 1,257.93 | 20 | 25 | 107 | 57 | 50 | .. | .. | 44 | 39 | 6 | .. | 37 | 12 |
| 83 | Rajora Kalan | 1,693.43 | 86 | 86 | 390 | 196 | 194 | 9 | 6 | 138 | 141 | 39 | 12 | 119 | 41 |
| 84 | Khapar Kheda | 1,138.52 | 46 | 47 | 256 | 120 | 136 | .. | .. | 55 | 69 | 28 | 11 | 64 | 31 |
| | *Khapar Kheda* | | *40* | *41* | *144* | *70* | *74* | .. | .. | *35* | *44* | *27* | *9* | *46* | *22* |
| | *Nayatola* | | *6* | *6* | *112* | *50* | *62* | .. | .. | *20* | *25* | *1* | *2* | *18* | *9* |
| 85 | Joga | 428.46 | .. | .. | .. | .. | Uninhabited | .. | | .. | .. | .. | .. | .. | .. |
| 86 | Ambada Khurd | 1,707.81 | 60 | 63 | 321 | 173 | 148 | 3 | 2 | 153 | 130 | 16 | 2 | 110 | 64 |
| 87 | Gujar Khedi | 1,012.36 | 65 | 79 | 412 | 209 | 203 | 33 | 11 | 94 | 90 | 71 | 31 | 103 | 58 |
| 88 | Chichgaon | 1,037.01 | 1 | 1 | 1 | 1 | .. | .. | .. | 1 | .. | .. | .. | 1 | .. |
| 89 | Rajora Khurd | 493.59 | 42 | 53 | 274 | 137 | 137 | 17 | 19 | 107 | 104 | 32 | 12 | 89 | 24 |
| 90 | Dudha | 713.80 | 45 | 53 | 250 | 122 | 128 | 19 | 20 | 99 | 104 | 35 | 4 | 82 | 17 |
| 91 | Junapani Dawami No. 1 | 217.94 | .. | .. | ... | .. | Uninhabited | .. | | .. | .. | .. | .. | .. | .. |
| 92 | Junapani Dawami No. 2 | 511.13 | .. | .. | .. | .. | Uninhabited | .. | | .. | .. | .. | .. | .. | .. |

| Workers | | | | | | | | | | | | | | | | | | | | Non-Workers | | L.C. No. |
|---|---|---|---|---|---|---|---|---|---|---|---|---|---|---|---|---|---|---|---|---|---|---|
| I | | II | | III | | IV | | V(a) | | V(b) | | VI | | VII | | VIII | | IX | | X | | |
| M | F | M | F | M | F | M | F | M | F | M | F | M | F | M | F | M | F | M | F | M | F | |
| 17 | 18 | 19 | 20 | 21 | 22 | 23 | 24 | 25 | 26 | 27 | 28 | 29 | 30 | 31 | 32 | 33 | 34 | 35 | 36 | 37 | 38 | 1 |
| 10 | 6 | 10 | 4 | .. | .. | .. | .. | .. | .. | .. | .. | .. | .. | .. | .. | .. | .. | 2 | .. | 12 | 16 | 50 |
| 2 | 1 | 33 | 27 | .. | .. | .. | .. | .. | .. | .. | .. | .. | .. | .. | .. | .. | .. | 1 | .. | 22 | 25 | 51 |
| 116 | 65 | 80 | 97 | 6 | 4 | .. | .. | 12 | 2 | 1 | .. | .. | .. | 4 | .. | .. | .. | 14 | 1 | 177 | 251 | 52 |
| 2 | .. | 3 | 2 | .. | .. | .. | .. | .. | .. | .. | .. | .. | .. | .. | .. | .. | .. | .. | .. | 2 | — | 53 |
| 194 | 29 | 68 | 32 | .. | .. | .. | .. | 3 | .. | .. | .. | .. | .. | .. | .. | 4 | .. | 7 | 2 | 172 | 370 | 54 |
| 78 | 15 | 55 | 77 | .. | .. | .. | .. | 6 | .. | .. | .. | : | .. | .. | .. | 1 | .. | 1 | .. | 98 | 124 | 55 |
| .. | .. | 2 | 2 | .. | .. | .. | .. | .. | .. | .. | .. | .. | .. | .. | .. | .. | .. | .. | .. | .. | 2 | 56 |
| .. | .. | 12 | 6 | .. | .. | .. | .. | .. | .. | .. | .. | .. | .. | .. | .. | .. | .. | .. | .. | 6 | 7 | 57 |
| 65 | 5 | 35 | 14 | .. | .. | .. | .. | .. | .. | .. | .. | .. | .. | .. | .. | .. | .. | 3 | .. | 61 | 137 | 58 |
| *65* | *5* | *35* | *14* | .. | .. | .. | .. | | .. | .. | .. | .. | .. | .. | .. | .. | .. | *3* | .. | *61* | *137* | |
| .. | .. | .. | .. | .. | .. | .. | .. | .. | .. | .. | .. | .. Uninhabited | | .. | .. | .. | .. | .. | .. | .. | .. | |
| 51 | 20 | 22 | 5 | .. | .. | .. | .. | 3 | .. | .. | .. | .. | .. | .. | .. | .. | .. | *2* | .. | 43 | 121 | 59 |
| 41 | 1 | 55 | 80 | 4 | .. | .. | .. | .. | .. | 1 | .. | .. | .. | 1 | .. | .. | .. | 1 | .. | 60 | 71 | 60 |
| *41* | *1* | *55* | *80* | *4* | .. | .. | .. | .. | .. | *1* | .. | .. | .. | *1* | .. | .. | .. | *1* | .. | *60* | *71* | |
| .. | .. | .. | .. | .. | .. | .. | .. | .. | .. | .. | .. | .. Uninhabited | | .. | .. | .. | .. | .. | .. | .. | .. | |
| .. | .. | .. | .. | .. | .. | .. | .. | .. | .. | .. | .. | .. Uninhabited | | .. | .. | .. | .. | .. | .. | .. | .. | |
| 239 | 51 | 106 | 174 | 11 | .. | .. | .. | 7 | 1 | 7 | .. | .. | .. | 3 | 1 | 1 | .. | 38 | 5 | 444 | 579 | 61 |
| .. | .. | 2 | .. | .. | .. | .. | .. | .. | .. | .. | .. | .. | .. | .. | .. | .. | .. | .. | .. | .. | 2 | 62 |
| .. | .. | 2 | .. | .. | .. | .. | .. | .. | .. | .. | .. | .. | .. | .. | .. | .. | .. | .. | .. | .. | 2 | 63 |
| 3 | .. | 36 | 3 | .. | .. | .. | .. | .. | .. | .. | .. | .. | .. | .. | .. | .. | .. | 2 | .. | 30 | 72 | 64 |
| .. | .. | .. | .. | *1* | .. *Included in urban area as urbun outgrowth af Pandhara (M)* | | | | | | | | | | | | | .. | .. | .. | .. | 65 |
| 66 | 2 | 47 | 4 | 1 | .. | .. | .. | 5 | .. | 1 | .. | 1 | .. | 4 | .. | .. | .. | 9 | .. | 158 | 284 | 66 |
| .. | .. | .. | .. | .. | .. *Included in urban area as urban outgrowth of Pandhara (M)* | | | | | | | | | | | | | .. | .. | .. | .. | 67 |
| .. | .. | 12 | 11 | .. | .. | .. | .. | .. | .. | .. | .. | .. | .. | .. | .. | .. | .. | .. | .. | 8 | 8 | 68 |
| 12 | 5 | 30 | 22 | .. | .. | .. | .. | .. | .. | .. | .. | .. | .. | .. | .. | .. | .. | 1 | — | 23 | 34 | 69 |
| 40 | 14 | 25 | 35 | .. | .. | .. | .. | 1 | 1 | .. | .. | .. | .. | .. | .. | .. | .. | 1 | .. | 47 | 61 | 70 |
| 234 | 103 | 239 | 267 | 23 | 19 | .. | .. | 11 | 4 | 13 | .. | .. | .. | 3 | .. | .. | .. | 10 | 1 | 403 | 515 | 71 |
| .. | .. | .. | .. | .. | .. | .. | .. | .. | .. | .. | .. | Uninhabited | | .. | .. | .. | .. | .. | .. | .. | .. | 72 |
| 99 | 2 | 77 | 85 | 1 | .. | .. | .. | 4 | .. | .. | .. | .. | .. | .. | .. | .. | .. | 5 | .. | 116 | 174 | 73 |
| 131 | 101 | 117 | 116 | 2 | .. | .. | .. | 4 | .. | .. | .. | .. | .. | 1 | .. | 1 | .. | 10 | .. | 167 | 193 | 74 |
| .. | .. | .. | .. | .. | .. | .. | .. | .. | .. | .. | .. | .. Uninhabited | | .. | .. | .. | .. | .. | .. | .. | .. | 75 |
| .. | .. | .. | .. | .. | .. | .. | .. | .. | .. | .. | .. | .. Uninhabited | | .. | .. | .. | .. | .. | .. | .. | .. | 76 |
| 106 | 38 | 78 | 104 | 1 | .. | .. | .. | 5 | .. | 1 | .. | .. | .. | 2 | 1 | .. | .. | 7 | 2 | 143 | 208 | 77 |
| 118 | 130 | 54 | 40 | .. | .. | .. | .. | 3 | 1 | .. | .. | .. | .. | .. | .. | .. | .. | .. | .. | 98 | 78 | 78 |
| 125 | 73 | 86 | 101 | 5 | 1 | .. | .. | 7 | .. | 2 | .. | 3 | 1 | 1 | .. | .. | .. | 2 | .. | 144 | 189 | 79 |
| 82 | 1 | 61 | 14 | .. | .. | .. | .. | .. | .. | .. | .. | .. | .. | .. | .. | .. | .. | 2 | .. | 123 | 168 | 80 |
| .. | .. | .. | .. | .. | .. | .. | .. | .. | .. | .. | .. | .. Uninhabited | | | | .. | .. | .. | .. | .. | .. | 81 |
| 26 | 1 | 9 | 11 | .. | .. | .. | .. | .. | .. | .. | .. | .. | .. | .. | .. | .. | .. | 2 | .. | 20 | 38 | 82 |
| 48 | .. | 62 | 41 | .. | .. | .. | .. | 3 | .. | .. | .. | .. | .. | .. | .. | .. | .. | 6 | .. | 77 | 153 | 83 |
| 24 | .. | 36 | 31 | 3 | .. | .. | .. | .. | .. | .. | .. | .. | .. | .. | .. | .. | .. | 1 | .. | 56 | 105 | 84 |
| *23* | .. | *22* | *22* | .. | .. | .. | .. | .. | .. | .. | .. | .. | .. | .. | .. | .. | .. | *1* | .. | *24* | *52* | |
| *1* | .. | *14* | *9* | *3* | .. | .. | .. | .. | .. | .. | .. | .. | .. | .. | .. | .. | .. | .. | .. | *32* | *53* | |
| .. | .. | .. | .. | .. | .. | .. | .. | .. | .. | .. | .. | .. Uninhabited | | | | .. | .. | .. | .. | .. | .. | 85 |
| 31 | 1 | 76 | 63 | 1 | .. | .. | .. | .. | .. | .. | .. | 1 | .. | .. | .. | .. | .. | 1 | .. | 63 | 84 | 86 |
| 55 | 3 | 39 | 55 | 1 | .. | .. | .. | 1 | .. | 1 | .. | .. | .. | .. | .. | .. | .. | 6 | .. | 106 | 145 | 87 |
| 1 | .. | .. | .. | .. | .. | .. | .. | .. | .. | .. | .. | .. | .. | .. | .. | .. | .. | .. | .. | .. | .. | 88 |
| 53 | 4 | 31 | 20 | .. | .. | .. | .. | 3 | .. | .. | .. | .. | .. | .. | .. | .. | .. | 2 | .. | 48 | 113 | 89 |
| 50 | 1 | 26 | 16 | .. | .. | .. | .. | 4 | .. | .. | .. | .. | .. | .. | .. | .. | .. | 2 | .. | 40 | 111 | 90 |
| .. | .. | .. | .. | .. | .. | .. | .. | .. | .. | .. | .. | .. Uninhabited | | | | .. | .. | .. | .. | .. | .. | 91 |
| .. | .. | .. | .. | .. | .. | .. | .. | .. | .. | .. | .. | .. Uninhabited | | | | .. | .. | .. | .. | .. | .. | 92 |

## PRIMARY CENSUS ABSTRACT

| Location Code No. | Name of Village/Town/ Ward/Urban Block | Area of village in acres and of town/ward in Km.² | Occupied residential houses | Total No. of house holds | Total Population (Including institutional and houseless population) | | | Scheduled Castes | | Scheduled Tribes | | Literate and educated persons | | (I-IX) Total Workers | |
|---|---|---|---|---|---|---|---|---|---|---|---|---|---|---|---|
| | | | | | P | M | F | M | F | M | F | M | F | M | F |
| 1 | 2 | 3 | 4 | 5 | 6 | 7 | 8 | 9 | 10 | 11 | 12 | 13 | 14 | 15 | 16 |
| 93 | Junapani Mal. | 1,059.30 | 29 | 30 | 175 | 87 | 88 | 39 | 44 | 44 | 42 | 17 | 2 | 46 | 13 |
| 94 | Nandapur Mal. | 559.60 | 5 | 7 | 27 | 17 | 10 | .. | .. | 10 | 6 | 2 | .. | 14 | .. |
| 95 | Bamhni | 924.61 | .. | *Included in urban area as urban outgrowth of Pandhara (M)* | | | | | | | | | | | .. |
| 96 | Gadkhapa | 1,563.20 | 5 | 6 | 16 | 8 | 8 | .. | .. | 3 | 2 | 3 | 1 | 5 | 5 |
| 97 | Paradi | 949.53 | 153 | 176 | 963 | 489 | 474 | 4 | 2 | 2 | 2 | 187 | 50 | 275 | 173 |
| 98 | Karbhar | 1,563.42 | 68 | 89 | 452 | 229 | 223 | 56 | 52 | 173 | 171 | 41 | 15 | 113 | 64 |
| | *Karbhar* | | *51* | *63* | *325* | *159* | *166* | *30* | *34* | *129* | *132* | *22* | *9* | *82* | *52* |
| | *Bara Rlykholi* | | *17* | *26* | *127* | *70* | *57* | *26* | *18* | *44* | *39* | *19* | *6* | *31* | *12* |
| 99 | Dadhimeta | 773.27 | 48 | 68 | 338 | 160 | 178 | 54 | 52 | 27 | 32 | 52 | 18 | 85 | 42 |
| 100 | Malegaon | 1,241.75 | 101 | 148 | 709 | 346 | 363 | 22 | 17 | 32 | 33 | 121 | 40 | 214 | 214 |
| 101 | Khairi Paika | 1,239.87 | 123 | 169 | 899 | 451 | 448 | 59 | 44 | 7 | 12 | 177 | 37 | 235 | 141 |
| 102 | Kukadi Khapa | 1,292.18 | 45 | 62 | 293 | 152 | 141 | 11 | 4 | 86 | 86 | 7 | .. | 85 | 78 |
| 103 | Langha | 3,950 51 | 222 | 278 | 1,517 | 758 | 759 | 28 | 23 | 113 | 102 | 252 | 86 | 409 | 402 |
| 104 | Khapar Jhadi | 1,055.38 | 61 | 76 | 393 | 197 | 196 | 3 | 1 | 10 | 14 | 72 | 31 | 107 | 103 |
| 105 | Wadda Dawami | 646.90 | .. | .. | .. | .. | Uninhabited | | .. | .. | .. | .. | .. | .. | .. |
| 106 | Wadda Mal. | 898.18 | 34 | 39 | 182 | 87 | 95 | 1 | 2 | 69 | 73 | 6 | 1 | 52 | 56 |
| 107 | Seoni | 4 979.60 | 659 | 853 | 4,351 | 2,196 | 2,155 | 110 | 114 | .. | .. | 976 | 335 | 1,189 | 882 |
| 108 | Nil Kanth | 1,447.12 | 76 | 79 | 371 | 189 | 182 | 7 | 6 | 157 | 145 | 19 | 2 | 121 | 46 |
| 109 | Dhawadi Khapa | 1,746.65 | 78 | 82 | 448 | 209 | 239 | 17 | 18 | 170 | 196 | 65 | 33 | 137 | 57 |
| 110 | Mordongri | 2,602.52 | 298 | 301 | 1,594 | 835 | 759 | 116 | 112 | 31 | 32 | 323 | 73 | 479 | 363 |
| 111 | Markawada | 891.56 | 88 | 120 | 634 | 311 | 323 | 25 | 30 | 112 | 107 | 68 | 25 | 176 | 23 |
| 112 | Kalapatha | 1,264.31 | 39 | 41 | 193 | 98 | 95 | 4 | 2 | 91 | 89 | 8 | .. | 69 | 5 |
| | *Kalapatha* | | *26* | *27* | *120* | *61* | *59* | *4* | *2* | *55* | *56* | *7* | .. | *47* | *2* |
| | *Lahradhana* | | *13* | *14* | *73* | *37* | *36* | .. | .. | *36* | *33* | *1* | .. | *22* | *3* |
| 113 | Bhimkhedi | 1,418.92 | 87 | 121 | 602 | 281 | 321 | 7 | 9 | 170 | 187 | 56 | 21 | 168 | 12 |
| 114 | Khedidhan Bhoyarwar | 1,714.54 | 49 | 59 | 274 | 143 | 131 | 5 | 4 | 94 | 94 | 16 | 1 | 93 | 74 |
| | *Khedidhana Bhoyarwar* | | *33* | *39* | *98* | *55* | *43* | .. | .. | *21* | *16* | *3* | *1* | *35* | *28* |
| | *Lahradhana* | | *16* | *20* | *176* | *88* | *88* | *5* | *4* | *73* | *78* | *13* | .. | *58* | *46* |
| 115 | Ambada Alias Mainidhana | 904.05 | 74 | 75 | 357 | 174 | 183 | .. | .. | 74 | 95 | 19 | .. | 102 | 90 |
| 116 | Morghondi | 500.43 | 89 | 91 | 472 | 236 | 236 | 2 | 1 | 191 | 192 | 32 | 8 | 153 | 142 |
| 117 | Kamthi Kalan | 1,155.43 | 161 | 165 | 906 | 449 | 457 | 7 | 9 | 11 | 9 | 125 | 25 | 263 | 246 |
| 118 | Lendhori | 1,148.51 | 206 | 210 | 1,216 | 605 | 611 | 15 | 15 | 159 | 168 | 167 | 29 | 346 | 276 |
| 119 | Dholan Khapa Ryt. | 2.180.70 | 131 | 149 | 683 | 331 | 352 | 14 | 16 | 258 | 288 | 50 | 1 | 197 | 135 |
| | *Dholan Khapa Ryt.* | | *88* | *101* | *434* | *208* | *226* | *4* | *8* | *154* | *178* | *40* | .. | *127* | *98* |
| | *Durdewani Dhana* | | *43* | *48* | *249* | *123* | *126* | *10* | *8* | *104* | *110* | *10* | *1* | *70* | *37* |
| 120 | Dholan Khapa B.S. | 278.59 | .. | .. | .. | .. | Uninhabited | | .. | .. | .. | .. | .. | .. | .. |
| 121 | Duddewani | 741.39 | 71 | 75 | 351 | 181 | 170 | 1 | .. | 111 | 122 | 18 | 1 | 114 | 24 |
| | *Duddewani* | | *51* | *54* | *224* | *108* | *116* | *1* | .. | *104* | *114* | *3* | *1* | *76* | *22* |
| | *Kalyadhana* | | *20* | *21* | *127* | *73* | *54* | .. | .. | *7* | *8* | *15* | .. | *38* | *2* |
| 122 | Sillewani | 1,231.44 | 68 | 77 | 398 | 205 | 192 | 1 | .. | 171 | 161 | 37 | 2 | 115 | 108 |
| | *Sillewani* | | *50* | *56* | *309* | *160* | *149* | *1* | .. | *130* | *122* | *36* | *2* | *88* | *88* |
| | *Lohardhana* | | *18* | *21* | *89* | *46* | *43* | .. | .. | *41* | *39* | *1* | .. | *27* | *20* |
| 123 | Gadmau | 1,298.26 | 60 | 66 | 336 | 179 | 157 | .. | .. | 136 | 127 | 20 | 1 | 104 | 80 |
| 124 | Ambada | 1,293.48 | 186 | 221 | 1,272 | 633 | 639 | 62 | 54 | 137 | 150 | 188 | 51 | 323 | 148 |
| | *Ambada* | | *126* | *156* | *934* | *466* | *468* | *56* | *53* | *46* | *44* | *153* | *48* | *222* | *61* |
| | *Golidhana* | | 60 | *65* | *338* | *167* | *171* | *6* | *1* | *91* | *106* | *35* | *3* | *101* | *87* |
| 125 | Raibasa | 998.55 | 102 | 123 | 712 | 358 | 354 | 38 | 37 | 113 | 112 | 99 | 32 | 212 | 152 |
| 126 | Ghogri | 839.35 | 80 | 98 | 493 | 238 | 255 | 2 | 1 | 208 | 225 | 62 | 11 | 141 | 75 |
| | *Ghogri* | | *64* | *79* | *400* | *198* | *202* | *2* | *1* | *184* | *187* | *53* | *9* | *116* | *58* |
| | *Ghogridhana* | | *16* | *19* | *93* | *40* | *53* | .. | .. | *24* | *38* | *9* | *2* | *25* | *17* |

| Workers | | | | | | | | | | | | | | | | | | | | Non-Workers | | |
|---|---|---|---|---|---|---|---|---|---|---|---|---|---|---|---|---|---|---|---|---|---|---|
| I | | II | | III | | IV | | V(a) | | V(b) | | VI | | VII | | VIII | | IX | | X | | L.C. No. |
| M | F | M | F | M | F | M | F | M | F | M | F | M | F | M | F | M | F | M | F | M | F | |
| 17 | 18 | 19 | 20 | 21 | 22 | 23 | 24 | 25 | 26 | 27 | 28 | 29 | 30 | 31 | 32 | 33 | 34 | 35 | 36 | 37 | 38 | 1 |
| 30 | .. | 14 | 11 | .. | .. | .. | .. | 1 | 2 | .. | .. | .. | .. | .. | .. | .. | .. | 1 | .. | 41 | 75 | 93 |
| .. | .. | 1) | .. | .. | .. | .. | .. | 4 | .. | .. | .. | .. | .. | .. | .. | .. | .. | .. | .. | 3 | 10 | 94 |
| .. | .. | .. | .. | .. | .. | *Included in urban area as urban outgrowth of Pandhara (M)* | | | | | | | | | | | | .. | .. | .. | .. | 95 |
| 2 | 3 | 2 | 2 | .. | .. | .. | .. | .. | .. | .. | .. | .. | .. | 1 | .. | .. | .. | .. | .. | 3 | 3 | 96 |
| 191 | 103 | 59 | 68 | 3 | 1 | .. | .. | 5 | 1 | .. | .. | 13 | .. | .. | .. | .. | .. | 4 | .. | 214 | 301 | 97 |
| 58 | 4 | 43 | 60 | .. | .. | .. | .. | .. | .. | .. | .. | 1 | .. | 10 | .. | .. | .. | 1 | .. | 116 | 159 | 98 |
| *40* | *4* | *41* | *48* | .. | .. | .. | .. | .. | .. | .. | .. | .. | .. | .. | .. | .. | .. | *1* | .. | *77* | *114* | |
| *18* | .. | 2 | *12* | .. | .. | .. | .. | .. | .. | .. | .. | *1* | .. | *10* | .. | .. | .. | .. | .. | *39* | *45* | |
| 40 | 6 | 35 | 35 | 2 | .. | .. | .. | 3 | .. | .. | .. | .. | .. | .. | .. | 1 | .. | 4 | 1 | 75 | 136 | 99 |
| 129 | 135 | 60 | 78 | 9 | .. | .. | .. | 8 | 1 | 1 | .. | .. | .. | 3 | .. | .. | .. | 4 | .. | 132 | 149 | 100 |
| 134 | 3 | 73 | 138 | 13 | .. | .. | .. | 7 | .. | .. | .. | .. | .. | 2 | .. | .. | .. | 6 | .. | 216 | 307 | 101 |
| 52 | 52 | 32 | 26 | .. | .. | .. | .. | .. | .. | .. | .. | .. | .. | .. | .. | .. | .. | 1 | .. | 67 | 63 | 102 |
| 201 | 199 | 165 | 202 | 5 | .. | .. | .. | 17 | .. | 2 | .. | 1 | .. | 5 | .. | 1 | .. | 12 | 1 | 349 | 357 | 103 |
| 55 | 66 | 43 | 37 | 3 | .. | .. | .. | 4 | .. | .. | .. | .. | .. | .. | .. | .. | .. | 2 | .. | 90 | 93 | 104 |
| .. | .. | .. | .. | .. | .. | .. | .. | .. | .. | .. | .. | .. | Uninhabited | | | .. | .. | .. | .. | .. | .. | 105 |
| 42 | 50 | 8 | 6 | .. | .. | .. | .. | 1 | .. | .. | .. | .. | .. | .. | .. | .. | .. | 1 | .. | 35 | 39 | 106 |
| 641 | 399 | 312 | 457 | 42 | .. | .. | .. | 72 | 10 | 2 | .. | 10 | .. | 32 | .. | 2 | .. | 76 | 16 | 1,007 | 1273 | 107 |
| 35 | .. | 84 | 46 | .. | .. | .. | .. | 1 | .. | .. | .. | .. | .. | .. | .. | .. | .. | 1 | .. | 68 | 136 | 108 |
| 64 | .. | 66 | 57 | 1 | .. | .. | .. | 3 | .. | .. | .. | .. | .. | .. | .. | .. | .. | 3 | .. | 72 | 182 | 109 |
| 277 | 114 | 156 | 243 | 7 | .. | .. | .. | 17 | 2 | 3 | 1 | 1 | .. | 1 | .. | 2 | .. | 15 | 3 | 356 | 396 | 110 |
| 115 | 10 | 37 | 11 | 7 | 1 | .. | .. | 7 | 1 | 1 | .. | .. | .. | .. | .. | .. | .. | 9 | .. | 135 | 300 | 111 |
| 42 | 3 | 20 | 2 | 5 | .. | .. | .. | .. | .. | .. | .. | .. | .. | .. | .. | .. | .. | 2 | .. | 29 | 90 | 112 |
| *25* | *1* | *16* | *1* | *4* | .. | .. | .. | .. | .. | .. | .. | .. | .. | .. | .. | .. | .. | *2* | .. | *14* | *57* | |
| *17* | *2* | *4* | *1* | *1* | .. | .. | .. | .. | .. | .. | .. | .. | .. | .. | .. | .. | .. | .. | .. | *15* | *33* | |
| 114 | 2 | 39 | 9 | 3 | .. | .. | .. | 4 | 1 | .. | .. | .. | .. | 1 | .. | .. | .. | 7 | .. | 113 | 309 | 113 |
| 58 | 50 | 31 | 24 | .. | .. | .. | .. | .. | .. | 1 | .. | .. | .. | .. | .. | .. | .. | 3 | .. | 50 | 57 | 114 |
| *23* | *22* | *11* | 6 | .. | .. | .. | .. | .. | .. | *1* | .. | .. | .. | .. | .. | .. | .. | .. | .. | *20* | *15* | |
| *35* | *28* | *20* | *18* | .. | .. | .. | .. | .. | .. | .. | .. | .. | .. | .. | .. | .. | .. | *3* | .. | *30* | *42* | |
| 69 | .. | 31 | 90 | .. | .. | .. | .. | .. | .. | .. | .. | .. | .. | .. | .. | .. | .. | 2 | .. | 72 | 93 | 115 |
| 115 | .. | 27 | 142 | 5 | .. | .. | .. | 3 | .. | .. | .. | .. | .. | 1 | .. | .. | .. | 2 | .. | 83 | 94 | 116 |
| 179 | 180 | 57 | 64 | 2 | .. | .. | .. | 9 | 2 | .. | .. | .. | .. | 8 | .. | .. | .. | 8 | .. | 186 | 211 | 117 |
| 196 | 90 | 114 | 175 | 12 | 4 | .. | .. | 13 | 5 | .. | .. | .. | .. | 2 | .. | 1 | .. | 8 | 2 | 259 | 335 | 118 |
| 100 | 13 | 87 | 121 | 3 | .. | .. | .. | 2 | 1 | .. | .. | .. | .. | .. | .. | .. | .. | 5 | .. | 134 | 217 | 119 |
| *64* | *9* | *55* | *88* | *3* | .. | .. | .. | *1* | *1* | .. | .. | .. | .. | .. | .. | .. | .. | *4* | .. | *81* | *128* | |
| *36* | *4* | *32* | *33* | .. | .. | .. | .. | *1* | .. | .. | .. | .. | .. | .. | .. | .. | .. | *1* | .. | *53* | *89* | |
| .. | .. | .. | .. | .. | .. | .. | .. | .. | .. | .. | .. | .. | Uninhabited | | | .. | .. | .. | .. | .. | .. | 120 |
| 86 | 10 | 20 | 14 | 3 | .. | .. | .. | 3 | .. | .. | .. | .. | .. | 1 | .. | .. | .. | 1 | .. | 67 | 146 | 121 |
| *55* | *10* | *17* | *12* | *1* | .. | .. | .. | *1* | .. | .. | .. | .. | .. | *1* | .. | .. | .. | *1* | .. | *32* | *94* | |
| *31* | .. | *3* | *2* | *2* | .. | .. | .. | *2* | .. | .. | .. | .. | .. | .. | .. | .. | .. | .. | .. | *35* | *52* | |
| 87 | 16 | 22 | 91 | 1 | .. | .. | .. | 3 | 1 | .. | .. | .. | .. | .. | .. | .. | .. | 2 | .. | 91 | 84 | 122 |
| *71* | *7* | *12* | 81 | *1* | .. | .. | .. | 2 | .. | .. | .. | .. | .. | .. | .. | .. | .. | *2* | .. | 72 | 61 | |
| *16* | *9* | *10* | *10* | .. | .. | .. | .. | *1* | *1* | .. | .. | .. | .. | .. | .. | .. | .. | .. | .. | *19* | *23* | |
| 59 | 27 | 43 | 53 | .. | .. | .. | .. | 1 | .. | .. | .. | .. | .. | .. | .. | .. | .. | 1 | .. | 75 | 77 | 123 |
| 162 | 5 | 69 | 138 | 26 | .. | .. | .. | 19 | 2 | 5 | 1 | 1 | .. | 23 | .. | 2 | .. | 16 | 2 | 310 | 491 | 124 |
| *86* | *3* | *65* | *54* | *15* | .. | .. | .. | *14* | *1* | *4* | *1* | *1* | .. | *22* | .. | *2* | .. | *13* | *2* | *244* | *407* | |
| *76* | *2* | *4* | *84* | *11* | .. | .. | .. | *5* | *1* | *1* | .. | .. | .. | *1* | .. | .. | .. | *3* | .. | *66* | *84* | |
| 104 | 64 | 84 | 87 | 4 | .. | .. | .. | 11 | .. | .. | .. | 1 | .. | 1 | .. | .. | .. | 7 | 1 | 146 | 202 | 125 |
| 114 | .. | 19 | 75 | 4 | .. | .. | .. | 1 | .. | .. | .. | .. | .. | .. | .. | .. | .. | 3 | .. | 97 | 180 | 126 |
| *92* | .. | *18* | *58* | *2* | .. | .. | .. | *1* | .. | .. | .. | .. | .. | .. | .. | .. | .. | *3* | .. | *82* | *144* | |
| *22* | .. | *1* | *17* | *2* | .. | .. | .. | .. | .. | .. | .. | .. | .. | .. | .. | .. | .. | .. | .. | *15* | *36* | |

## PRIMARY CENSUS ABSTRACT

| Location Code No. | Name of Village/Town/ Ward/Urban Block | Area of village in acres and of town/ward in Km². | Occupied residential house | Total No. of house holds | Total Population (Including institutional and houseless population) | | | Scheduled Castes | | Scheduled Tribes | | Literate and educated persons | | (I-IX) Total Workers | |
|---|---|---|---|---|---|---|---|---|---|---|---|---|---|---|---|
| | | | | | P | M | F | M | F | M | F | M | F | M | F |
| 1 | 2 | 3 | 4 | 5 | 6 | 7 | 8 | 9 | 10 | 11 | 12 | 13 | 14 | 15 | 16 |
| 127 | Buchan Khapa | 981.73 | 72 | 93 | 460 | 229 | 231 | 2 | 3 | 201 | 214 | 59 | 4 | 152 | 72 |
| | *Buchan Khapa* | | *31* | *44* | *222* | *107* | *115* | *2* | *3* | *90* | *101* | *24* | *3* | *69* | *39* |
| | *Buchan Khapadhana* | | *41* | *49* | *238* | *122* | *116* | .. | .. | *111* | *113* | *35* | *1* | *83* | *33* |
| 128 | Bhajipani | 1,024.52 | 75 | 108 | 538 | 266 | 272 | 12 | 12 | 142 | 151 | 42 | 1 | 162 | 170 |
| | *Bhajipani* | | *28* | *33* | *166* | *76* | *90* | *5* | *4* | *68* | *82* | *8* | .. | *48* | *59* |
| | *Khukkandhana* | | *47* | *75* | *372* | *190* | *182* | *7* | *8* | *74* | *69* | *34* | *1* | *114* | *111* |
| 129 | Uttamdera Ryt. | 251.21 | 1 | 1 | 5 | 4 | 1 | .. | .. | 4 | 1 | .. | .. | 2 | .. |
| 130 | Uttamdera Mal. | 630.83 | 68 | 74 | 367 | 176 | 191 | 2 | 3 | 151 | 171 | 36 | 5 | 103 | 37 |
| 131 | Dhanora | 1,208.73 | 117 | 123 | 695 | 338 | 357 | 41 | 38 | 223 | 244 | 101 | 13 | 185 | 58 |
| | *Dhanora* | | *95* | *99* | *544* | *267* | *277* | *38* | *36* | *155* | *166* | *88* | *11* | *144* | *54* |
| | *Dhanoradhana* | | *22* | *24* | *151* | *71* | *80* | *3* | *2* | *68* | *78* | *13* | *2* | *41* | *4* |
| 132 | Chhabdi | 863.60 | 59 | 59 | 319 | 149 | 170 | 3 | 2 | 121 | 141 | 19 | .. | 98 | 94 |
| | *Chhabdi* | | *24* | *24* | *116* | *56* | *60* | .. | .. | *36* | *39* | *8* | .. | *36* | *27* |
| | *Kurshidhana* | | *35* | *35* | *203* | *93* | *110* | *3* | *2* | *85* | *102* | *11* | .. | *62* | *67* |
| 133 | Met | 941.69 | 56 | 61 | 348 | 168 | 180 | 6 | 7 | 124 | 140 | 31 | 6 | 107 | 26 |
| | *Met* | | *40* | *45* | *244* | *120* | *124* | *6* | *7* | *79* | *85* | *26* | *6* | *77* | *16* |
| | *Summandhana* | | *16* | *16* | *104* | *48* | *56* | | .. | *45* | *55* | *5* | .. | *30* | *10* |
| 134 | Kundali | 956.39 | 112 | 132 | 686 | 327 | 359 | 14 | 10 | 254 | 213 | 66 | 6 | 201 | 210 |
| | *Kundali* | | *87* | *106* | *127* | *69* | *58* | *7* | *2* | *50* | *47* | *16* | .. | *45* | *42* |
| | *Samardhana* | | *25* | *26* | *559* | *258* | *301* | *7* | *8* | *204* | *166* | *50* | *6* | *156* | *168* |
| 135 | Sawajpani Ryt. | 322.14 | 26 | 28 | 158 | 79 | 79 | 14 | 9 | 53 | 51 | 15 | 5 | 50 | 20 |
| 136 | Sawajpani Mal. | 368.66 | 23 | 27 | 158 | 73 | 85 | .. | .. | 63 | 16 | 5 | | 47 | 38 |
| 137 | Birolipar | 376.70 | 28 | 34 | 231 | 116 | 115 | .. | .. | 74 | 78 | 16 | 3 | 63 | 73 |
| 138 | Bamla | 738.57 | 24 | 25 | 142 | 74 | 68 | 4 | 4 | 67 | 63 | 7 | .. | 46 | 10 |
| 139 | Lonadevi Ryt. | 158.90 | .. | .. | .. | Uninhabited | | .. | .. | .. | .. | .. | .. | .. | .. |
| 140 | Chiman Khapa | 973.13 | 77 | 94 | 565 | 281 | 284 | 23 | 24 | 78 | 60 | 62 | 4 | 163 | 75 |
| | *Chiman Khapa* | | *54* | *67* | *408* | *195* | *213* | *14* | *13* | *2* | — | *44* | *3* | *114* | *53* |
| | *Chimankhapadhana* | | *23* | *27* | *157* | *86* | *71* | *9* | *11* | *76* | *60* | *18* | *1* | *49* | *22* |
| 141 | Bhaisadongri Ryt. | 362.47 | 34 | 38 | 182 | 91 | 91 | 6 | 9 | 81 | 80 | 18 | .. | 54 | 28 |
| 142 | Karaghat Kamthi | 3,175.69 | 151 | 179 | 1,091 | 548 | 543 | 41 | 41 | 389 | 404 | 72 | 6 | 330 | 285 |
| | *Momurdhana* | | *7* | *8* | *49* | *25* | *24* | *10* | *12* | *1* | | *4* | .. | *17* | *10* |
| | *Jhirpani* | | *26* | *39* | *199* | *105* | *94* | .. | | *56* | *53* | *11* | .. | *59* | *45* |
| | *Jowandhana* | | *6* | *7* | *45* | *20* | *25* | .. | .. | *17* | *21* | *1* | ... | *14* | *9* |
| | *Jikkudhana* | | *13* | *13* | *84* | *39* | *45* | .. | ... | *39* | *45* | *5* | ... | *22* | *22* |
| | *Hathidhana* | | *14* | *14* | *86* | *40* | *46* | .. | .. | *40* | *46* | *1* | ... | *21* | *24* |
| | *Kamti* | | *85* | *98* | *628* | *319* | *309* | *31* | *29* | *236* | *239* | *50* | *6* | *197* | *175* |
| 143 | Jamghat | 600.19 | 37 | 47 | 267 | 122 | 145 | 6 | 6 | 60 | 77 | 27 | 3 | 73 | 12 |
| | *Badagaon* | | *32* | *42* | *237* | *110* | *127* | *6* | *6* | *52* | *67* | *26* | *3* | *66* | *9* |
| | *Jagndhana* | | *5* | *5* | *30* | *12* | *18* | ... | .. | *8* | *10* | *1* | .. | *7* | *3* |
| 144 | Chikhli Ryt. | 425.23 | .. | .. | .. | Uninhabited | | .. | .. | ... | .. | .. | .. | ... | .. |
| 145 | Chikhli Mal. | 333.40 | 66 | 73 | 357 | 181 | 176 | 74 | 78 | 102 | 95 | 20 | 1 | 104 | 14 |
| | *Chikhli* | | *56* | *62* | *301* | *151* | *150* | *74* | *78* | *72* | *69* | *19* | *1* | *87* | *14* |
| | *Gondidhana* | | *10* | *11* | *56* | *30* | *26* | .. | .. | *30* | *26* | *1* | .. | *17* | .. |
| 146 | Palaspani | 1,985.03 | 69 | 72 | 431 | 226 | 205 | 11 | 11 | 173 | 162 | 42 | 7 | 134 | 86 |
| | *Palaspani* | | *25* | *25* | *224* | *115* | *109* | *8* | *8* | *102* | *98* | *25* | *7* | *69* | *44* |
| | *Lilahi* | | *22* | *23* | *71* | *40* | *31* | *3* | *3* | *11* | *9* | *5* | .. | *27* | *17* |
| | *Lohardhana* | | *8* | *9* | *24* | *12* | *12* | .. | .. | *8* | *9* | *2* | .. | *8* | *4* |
| | *Katiyadhana* | | *14* | *15* | *112* | *59* | *53* | .. | .. | *52* | *46* | *10* | .. | *30* | *21* |
| 147 | Barighat | 877.44 | 35 | 38 | 228 | 109 | 119 | 11 | 14 | 96 | 103 | 9 | .. | 57 | 49 |
| | *Barighat* | | *18* | *21* | *102* | *49* | *53* | *2* | *5* | *47* | *48* | *5* | .. | *28* | *20* |

| Workers | | | | | | | | | | | | | | | | | | | | Non-Workers | | L.C. No. |
|---|---|---|---|---|---|---|---|---|---|---|---|---|---|---|---|---|---|---|---|---|---|---|
| I | | II | | III | | IV | | V(a) | | V(b) | | VI | | VII | | VIII | | IX | | X | | |
| M | F | M | F | M | F | M | F | M | F | M | F | M | F | M | F | M | F | M | F | M | F | |
| 17 | 18 | 19 | 20 | 21 | 22 | 23 | 24 | 25 | 26 | 27 | 28 | 29 | 30 | 31 | 32 | 33 | 34 | 35 | 36 | 37 | 38 | I |
| 97 | 26 | 46 | 45 | 3 | .. | .. | .. | 4 | 1 | .. | .. | .. | .. | .. | .. | .. | .. | 2 | .. | 77 | 159 | 127 |
| *45* | *13* | *21* | *25* | .. | .. | .. | .. | *2* | *1* | .. | .. | .. | .. | .. | .. | .. | .. | *1* | .. | *38* | *76* | |
| *52* | *13* | *25* | *20* | *3* | .. | .. | .. | *2* | .. | .. | .. | .. | .. | .. | .. | .. | .. | *1* | .. | *39* | *83* | |
| 92 | 88 | 53 | 79 | 11 | 1 | .. | .. | 5 | 2 | .. | .. | .. | .. | .. | .. | .. | .. | 1 | .. | 104 | 102 | 128 |
| *35* | *34* | *11* | *24* | *1* | .. | .. | .. | *1* | *1* | .. | .. | .. | .. | .. | .. | .. | .. | .. | .. | *28* | *31* | |
| *57* | *54* | *42* | *55* | *10* | *1* | .. | .. | *4* | *1* | .. | .. | .. | .. | .. | .. | .. | .. | *1* | .. | *76* | *71* | |
| 2 | .. | .. | .. | .. | .. | .. | .. | .. | .. | .. | .. | .. | .. | .. | .. | .. | .. | .. | .. | 2 | 1 | 129 |
| 79 | 15 | 14 | 21 | 5 | 1 | .. | .. | 3 | .. | .. | .. | .. | .. | .. | .. | .. | .. | 2 | .. | 73 | 154 | 130 |
| 142 | 1 | 16 | 57 | 14 | .. | .. | .. | 4 | .. | .. | .. | .. | .. | 2 | .. | 1 | .. | 6 | .. | 153 | 299 | 131 |
| *102* | *1* | *16* | *53* | *13* | .. | .. | .. | *4* | .. | .. | .. | .. | .. | *2* | .. | *1* | .. | *6* | .. | *123* | *223* | |
| *40* | .. | .. | *4* | *1* | .. | .. | .. | .. | .. | .. | .. | .. | .. | .. | .. | .. | .. | .. | .. | *30* | *76* | |
| 69 | 31 | 22 | 63 | 1 | .. | .. | .. | 2 | .. | .. | .. | 3 | .. | .. | .. | .. | .. | 1 | .. | 51 | 76 | 132 |
| *18* | *6* | *12* | *21* | *1* | .. | .. | .. | *2* | .. | .. | .. | *3* | .. | .. | .. | .. | .. | .. | .. | *20* | *33* | |
| *51* | *25* | *10* | *42* | .. | .. | .. | .. | .. | .. | .. | .. | .. | .. | .. | .. | .. | .. | *1* | .. | *31* | *43* | |
| 64 | 17 | 25 | 8 | 9 | .. | .. | .. | 6 | 1 | .. | .. | .. | .. | .. | .. | .. | .. | 3 | .. | 61 | 154 | 133 |
| *46* | *10* | *16* | *5* | *8* | .. | .. | .. | *4* | *1* | .. | .. | .. | .. | .. | .. | .. | .. | *3* | .. | *43* | *108* | |
| *18* | *7* | *9* | *3* | *1* | .. | .. | .. | *2* | .. | .. | .. | .. | .. | .. | .. | .. | .. | .. | .. | *18* | *46* | |
| 154 | 128 | 23 | 78 | 6 | .. | .. | .. | 11 | 4 | .. | .. | .. | .. | 1 | .. | .. | .. | 6 | .. | 126 | 149 | 134 |
| *28* | *23* | *9* | *16* | *3* | .. | .. | .. | *3* | *3* | .. | .. | .. | .. | .. | .. | .. | .. | *2* | .. | *24* | *16* | |
| *126* | *105* | *14* | *62* | *3* | .. | .. | .. | *8* | *1* | .. | .. | .. | .. | *1* | .. | .. | .. | *4* | .. | *102* | *133* | |
| 36 | 15 | 8 | 5 | 2 | .. | .. | .. | 2 | .. | .. | .. | .. | .. | .. | .. | .. | .. | 2 | .. | 29 | 59 | 135 |
| 31 | 21 | 14 | 15 | .. | .. | .. | .. | 2 | 2 | .. | .. | .. | .. | .. | .. | .. | .. | .. | .. | 26 | 47 | 136 |
| 43 | 45 | 14 | 28 | 5 | .. | .. | .. | .. | .. | .. | .. | .. | .. | .. | .. | .. | .. | 1 | .. | 53 | 42 | 137 |
| 27 | 1 | 9 | 9 | 8 | .. | .. | .. | 1 | .. | .. | .. | .. | .. | .. | .. | .. | .. | 1 | .. | 28 | 58 | 138 |
| .. | .. | .. | .. | .. | .. | .. | .. | .. | .. | Uninhabited | | | .. | .. | .. | .. | .. | .. | .. | .. | .. | 139 |
| 78 | 8 | 29 | 65 | 23 | 2 | .. | .. | 30 | .. | .. | .. | .. | .. | 2 | .. | .. | .. | 1 | .. | 118 | 209 | 140 |
| *42* | *1* | *19* | *50* | *20* | 2 | .. | .. | *30* | .. | .. | .. | .. | .. | *2* | .. | .. | .. | *1* | .. | *81* | *160* | |
| *36* | *7* | *10* | *15* | *3* | .. | .. | .. | .. | .. | .. | .. | .. | .. | .. | .. | .. | .. | .. | .. | *37* | *49* | |
| 45 | 9 | 7 | 19 | .. | .. | .. | .. | 2 | .. | .. | .. | .. | .. | .. | .. | .. | .. | .. | .. | 37 | 63 | 141 |
| 276 | 236 | 28 | 41 | 9 | .. | .. | .. | 11 | 8 | 1 | .. | .. | .. | 2 | .. | .. | .. | 3 | .. | 218 | 258 | 142 |
| *15* | *10* | *1* | .. | .. | .. | .. | .. | .. | .. | .. | .. | .. | .. | *1* | .. | .. | .. | .. | .. | *8* | *14* | |
| *51* | *37* | *3* | *6* | .. | .. | .. | .. | *4* | *2* | .. | .. | .. | .. | .. | .. | .. | .. | *1* | .. | *46* | *49* | |
| *13* | *9* | *1* | .. | .. | .. | .. | .. | .. | .. | .. | .. | .. | .. | .. | .. | .. | .. | .. | .. | *6* | *16* | |
| *20* | *17* | *2* | *5* | .. | .. | .. | .. | .. | .. | .. | .. | .. | .. | .. | .. | .. | .. | .. | .. | *17* | *23* | |
| *19* | *19* | *2* | *5* | .. | .. | .. | .. | .. | .. | .. | .. | .. | .. | .. | .. | .. | .. | .. | .. | *19* | *22* | |
| *158* | *144* | *19* | *25* | *9* | .. | .. | .. | *7* | *6* | *1* | .. | .. | .. | *1* | .. | .. | .. | *2* | .. | *122* | *134* | |
| 53 | 2 | 8 | 8 | 7 | 2 | .. | .. | 1 | .. | .. | .. | .. | .. | .. | .. | .. | .. | 4 | .. | 49 | 133 | 143 |
| *47* | *2* | *7* | *5* | *7* | *2* | .. | .. | *1* | .. | .. | .. | .. | .. | .. | .. | .. | .. | *4* | .. | *44* | *118* | |
| *6* | .. | *1* | *3* | .. | .. | .. | .. | .. | .. | .. | .. | .. | .. | .. | .. | .. | .. | .. | .. | 5 | *15* | |
| .. | .. | .. | .. | .. | .. | .. | .. | .. | .. | Uninhabited | | | .. | .. | .. | .. | .. | .. | .. | .. | .. | 144 |
| 86 | 5 | 7 | 9 | 5 | .. | .. | .. | 3 | .. | .. | .. | .. | .. | 1 | .. | .. | .. | 2 | .. | 77 | 162 | 145 |
| *71* | *5* | *7* | *9* | *3* | .. | .. | .. | *3* | .. | .. | .. | .. | : | *1* | .. | .. | .. | *2* | .. | *64* | *136* | |
| *15* | .. | .. | .. | *2* | .. | .. | .. | .. | .. | .. | .. | .. | .. | .. | .. | .. | .. | .. | .. | *13* | *26* | |
| 95 | 44 | 18 | 34 | 14 | 6 | 1 | .. | 2 | .. | 2 | 2 | .. | .. | .. | .. | .. | .. | 2 | .. | 92 | 119 | 146 |
| *53* | *25* | *10* | *19* | *3* | .. | *1* | .. | .. | .. | .. | .. | .. | .. | .. | .. | .. | .. | *2* | .. | *46* | *65* | |
| *13* | *6* | *2* | *3* | *10* | *6* | .. | .. | .. | .. | *2* | *2* | .. | .. | .. | .. | .. | .. | .. | .. | *13* | *14* | |
| *6* | *1* | .. | 3 | .. | .. | .. | .. | *2* | .. | .. | .. | .. | .. | .. | .. | .. | .. | .. | .. | *4* | *8* | |
| *23* | *12* | *6* | *9* | *1* | .. | .. | .. | .. | .. | .. | .. | .. | .. | .. | .. | .. | .. | .. | .. | *29* | *32* | |
| 43 | 25 | 12 | 24 | 1 | .. | .. | .. | .. | .. | .. | .. | .. | .. | .. | .. | .. | .. | 1 | .. | 52 | 70 | 147 |
| *22* | *13* | *5* | *7* | *1* | .. | .. | .. | .. | .. | .. | .. | .. | .. | .. | .. | .. | .. | .. | .. | *21* | *33* | |

## PRIMARY CENSUS ABSTRACT

| Location Code No. | Name of Village/Town/ Ward/Urban Block | Area of village in acres and of town/ward in Km.² | Occupied residential houses | Total No. of house-holds | Total Population (Including institutional and houseless population) P | M | F | Scheduled Castes M | F | Scheduled Tribes M | F | Literate and educated persons M | F | (I-IX) Total Workers M | F |
|---|---|---|---|---|---|---|---|---|---|---|---|---|---|---|---|
| 1 | 2 | 3 | 4 | 5 | 6 | 7 | 8 | 9 | 10 | 11 | 12 | 13 | 14 | 15 | 16 |
| | *Tekchanddhana* | | *17* | *17* | *126* | *60* | *66* | *9* | *9* | *49* | *55* | *4* | .. | *29* | *29* |
| 148 | Chhindboh | 1,146.12 | 48 | 50 | 298 | 153 | 145 | 6 | 6 | 147 | 139 | 2 | 1 | 84 | 15 |
| | *Chhindboh* | | *9* | *9* | *58* | *33* | *25* | *4* | *4* | *29* | *21* | *1* | .. | *18* | .. |
| | *Nonchhapar* | | *39* | *41* | *240* | *120* | *120* | *2* | *2* | *118* | *118* | *1* | *1* | *66* | *15* |
| 149 | Khapa | 2.062.97 | 148 | 190 | 976 | 465 | 511 | 184 | 192 | 223 | 261 | 146 | 28 | 279 | 245 |
| | *Khapa* | | *86* | *121* | *654* | *318* | *336* | *184* | *192* | *76* | *86* | *135* | *28* | *187* | *157* |
| | *Jowandhana* | | .. | .. | .. | Uninhabited | | .. | .. | .. | .. | .. | .. | .. | .. |
| | *Mahul Jhiri* | | *22* | *24* | *150* | *65* | *85* | .. | .. | *65* | *85* | *6* | .. | *38* | *35* |
| | *Tadiyapathar* | | *40* | *45* | *172* | *82* | *90* | .. | .. | *82* | *90* | *5* | .. | *54* | *54* |
| 150 | Jobni | 765.87 | 77 | 118 | 541 | 264 | 277 | 130 | 140 | 30 | 22 | 110 | 37 | 144 | 81 |
| 151 | Baradevi | 680.47 | 3 | 4 | 16 | 7 | 9 | 3 | 4 | 2 | 5 | 2 | 1 | 6 | 4 |
| 152 | Silora | 604.08 | 76 | 84 | 424 | 212 | 212 | .. | .. | 137 | 122 | 42 | 12 | 113 | 96 |
| 153 | Khutamba | 696.74 | 53 | 64 | 374 | 206 | 168 | 17 | 12 | 129 | 105 | 58 | 11 | 111 | 89 |
| 154 | Pipla Kanhan | 1,650.18 | 136 | 164 | 867 | 441 | 426 | 40 | 49 | 180 | 180 | 132 | 33 | 250 | 206 |
| | *Pipla Kanhan* | | *80* | *105* | *538* | *270* | *268* | *33* | *40* | *36* | *45* | *100* | *31* | *145* | *118* |
| | *Salaidhana* | | *56* | *59* | *329* | *171* | *158* | *7* | *9* | *144* | *135* | *32* | *2* | *105* | *88* |
| 155 | Dukar Jhela | 676.26 | 54 | 58 | 322 | 156 | 166 | 3 | 3 | 141 | 152 | 38 | 6 | 96 | 47 |
| 156 | Ghogri | 688.02 | 18 | 20 | 143 | 68 | 75 | .. | .. | 62 | 72 | 21 | 3 | 34 | 33 |
| 157 | Koprawadi Khurd | 1,887.20 | 112 | 115 | 613 | 299 | 314 | 4 | 5 | 153 | 170 | 57 | 12 | 192 | 157 |
| | *Koprawadi* | | *55* | *57* | *313* | *152* | *161* | *4* | *5* | *81* | *77* | *39* | *9* | *102* | *70* |
| | *Nadiyapurdhana* | | *57* | *58* | *300* | *147* | *153* | .. | .. | *72* | *93* | *18* | *3* | *90* | *87* |
| 158 | Palaspani | 1,241.28 | 124 | 125 | 705 | 342 | 363 | 6 | 5 | 124 | 130 | 138 | 50 | 186 | 125 |
| | *Palaspani* | | *54* | *54* | *321* | *153* | *168* | *6* | *5* | *80* | *87* | *58* | *30* | *87* | *61* |
| | *Kachchidhana* | | *70* | *71* | *384* | *189* | *195* | .. | .. | *44* | *43* | *80* | *20* | *99* | *64* |
| 159 | Ranpeth Dawami | 145.26 | 19 | 19 | 106 | 48 | 58 | .. | .. | 48 | 58 | 4 | .. | 31 | 32 |
| 160 | Ranpeth Mal. | 2,125.74 | 230 | 230 | 1,184 | 627 | 557 | 58 | 45 | 141 | 102 | 247 | 92 | 320 | 167 |
| 161 | Haranberdi | 1,097.23 | 27 | 29 | 179 | 79 | 100 | 1 | .. | 67 | 89 | 6 | 1 | 47 | 60 |
| 162 | Karli | 1,664.81 | 22 | 23 | 116 | 62 | 54 | .. | .. | 43 | 36 | 2 | .. | 32 | 2 |
| 163 | Khand Seoni | 680.85 | 50 | 57 | 322 | 172 | 150 | .. | .. | 16 | 10 | 19 | .. | 86 | 25 |
| | *Goradi* | | *18* | *22* | *125* | *68* | *57* | .. | .. | *1* | *1* | *9* | .. | *32* | *20* |
| | *Patha* | | *24* | *26* | *136* | *71* | *65* | .. | .. | *15* | *9* | *5* | .. | *35* | *5* |
| | *Tekdi* | | *8* | *9* | *61* | *33* | *28* | .. | .. | .. | .. | *5* | .. | *19* | .. |
| 164 | Mendhe Pathar | 1,811.01 | 22 | 23 | 116 | 53 | 63 | .. | .. | 50 | 57 | 3 | .. | 31 | 4 |
| 165 | Bargabodi | 1,254.00 | 36 | 39 | 197 | 101 | 96 | 10 | 10 | 72 | 71 | 15 | .. | 61 | 61 |
| 166 | Rohna | 900.47 | 116 | 116 | 566 | 281 | 285 | 26 | 27 | .. | . | 114 | 31 | 162 | 59 |
| 167 | Kuddam | 2,223.23 | 89 | 92 | 480 | 222 | 258 | 11 | 9 | 147 | 186 | 36 | 15 | 135 | 130 |
| 168 | Sausar Kasba (Rural area) | 3,934 88 | .. | .. | *Included in urban area as urban outgrowth of Sausar (M)* | | | | | | | | | .. | .. |
| 169 | Gujar Khedi | 635.99 | 37 | 38 | 203 | 103 | 100 | 1 | 3 | .. | .. | 60 | 20 | 54 | 45 |
| 170 | Kadhaiya | 1,055.05 | 62 | 62 | 314 | 159 | 155 | 8 | 6 | 18 | 29 | 67 | 13 | 85 | 81 |
| 171 | Marram | 937.06 | 39 | 47 | 282 | 140 | 142 | 5 | 7 | 119 | 123 | 25 | 2 | 99 | 86 |
| | *Marram* | | *21* | *27* | *144* | *74* | *70* | *5* | *7* | *58* | *54* | *11* | .. | *57* | *44* |
| | *Pateldhana* | | *15* | *17* | *121* | *59* | *62* | .. | .. | *54* | *59* | *13* | *2* | *36* | *35* |
| | *Laheradhana* | | *3* | *3* | *17* | *7* | *10* | .. | .. | *7* | *10* | *1* | .. | *6* | *7* |
| 172 | Jamlapani | 2,341.11 | 25 | 26 | 149 | 68 | 81 | .. | .. | 68 | 81 | 3 | .. | 45 | *51* |
| 173 | Bhumma | 983.39 | 7 | 13 | 53 | 25 | 28 | .. | .. | 25 | 28 | .. | .. | 17 | 13 |
| 174 | Deoli | 1,537.12 | 29 | 43 | 202 | 97 | 105 | 10 | 9 | 39 | 47 | 11 | 2 | 55 | 58 |
| 175 | Khairi Panthawali | 2.390.47 | 39 | 51 | 268 | 141 | 127 | 4 | 3 | 2 | 2 | 50 | 10 | 77 | 54 |
| 176 | Mohgaon | 2,373.68 | 1,226 | 1,301 | 6,468 | 3,314 | 3,154 | 287 | 264 | 114 | 109 | 1,666 | 731 | 1,723 | 1,030 |
| 177 | Singpur | 1,050.98 | 92 | 111 | 562 | 295 | 267 | 21 | 17 | 7 | 1 | 116 | 32 | 159 | 85 |
| 178 | Koprawadi | 708.94 | 157 | 157 | 851 | 436 | 415 | .. | .. | 36 | 35 | 133 | 25 | 255 | 173 |

| Workers | | | | | | | | | | | | | | | | | | | | Non-Workers | | L.C. No. |
|---|---|---|---|---|---|---|---|---|---|---|---|---|---|---|---|---|---|---|---|---|---|---|
| I | | II | | III | | IV | | V(a) | | V(b) | | VI | | VII | | VIII | | IX | | X | | |
| M | F | M | F | M | F | M | F | M | F | M | F | M | F | M | F | M | F | M | F | M | F | |
| 17 | 18 | 19 | 20 | 21 | 22 | 23 | 24 | 25 | 26 | 27 | 28 | 29 | 30 | 31 | 32 | 33 | 34 | 35 | 36 | 37 | 38 | I |
| *21* | *12* | *7* | *17* | .. | .. | .. | .. | .. | .. | | .. | .. | .. | .. | .. | .. | .. | *1* | .. | *31* | *37* | |
| 51 | 5 | 25 | 10 | 4 | .. | .. | .. | 2 | .. | 1 | .. | .. | .. | .. | .. | .. | .. | 1 | .. | 69 | 130 | 148 |
| *16* | .. | *1* | .. | .. | .. | .. | .. | .. | .. | .. | .. | .. | .. | .. | .. | .. | .. | *1* | .. | *15* | *25* | |
| *35* | *5* | *24* | *10* | *4* | .. | .. | .. | *2* | .. | *1* | .. | .. | .. | .. | .. | .. | .. | .. | | *54* | *105* | |
| 117 | 7 | 141 | 237 | 2 | .. | .. | .. | 7 | 1 | 4 | .. | .. | | 1 | 1 | .. | .. | 7 | .. | 186 | 265 | 149 |
| *40* | *7* | *126* | *148* | *2* | .. | .. | .. | *7* | *1* | 4 | .. | .. | .. | *1* | *1* | .. | .. | *7* | .. | *131* | *179* | |
| .. | .. | .. | .. | .. | .. | .. | .. | .. | .. | Uninhabited | | .. | .. | .. | .. | .. | .. | .. | .. | .. | .. | |
| *29* | .. | *9* | *35* | .. | .. | .. | .. | .. | .. | .. | .. | .. | .. | .. | .. | .. | .. | .. | .. | *27* | *50* | |
| *48* | .. | *6* | *54* | .. | .. | .. | .. | .. | .. | .. | .. | .. | .. | .. | .. | .. | .. | .. | .. | *28* | *36* | |
| 68 | 1 | 52 | 79 | 4 | .. | .. | .. | 7 | .. | .. | .. | .. | .. | 1 | .. | 1 | .. | 11 | 1 | 120 | 196 | 150 |
| 2 | .. | 4 | 4 | .. | .. | .. | .. | .. | .. | . | .. | .. | .. | .. | .. | .. | .. | .. | .. | 1 | 5 | 151 |
| 45 | 20 | 65 | 76 | .. | .. | ... | .. | 1 | .. | .. | .. | .. | .. | .. | .. | .. | .. | 2 | .. | 99 | 116 | 152 |
| 55 | 19 | 40 | 69 | 4 | .. | .. | .. | 6 | .. | .. | .. | 1 | 1 | 3 | .. | .. | .. | 2 | .. | 95 | 79 | 153 |
| 136 | .. | 84 | 206 | 4 | .. | .. | .. | 7 | .. | .. | .. | .. | .. | 4 | .. | .. | .. | 15 | .. | 191 | 220 | 154 |
| *81* | .. | *46* | *118* | *4* | .. | .. | .. | *2* | .. | .. | .. | .. | .. | 4 | .. | .. | .. | *8* | .. | *125* | *150* | |
| *55* | .. | *38* | *88* | .. | .. | .. | .. | *5* | .. | .. | .. | .. | .. | .. | .. | .. | .. | *7* | .. | *66* | *70* | |
| 64 | 25 | 15 | 20 | 10 | .. | .. | .. | 5 | 2 | .. | .. | .. | .. | .. | .. | .. | .. | 2 | .. | 60 | 119 | 155 |
| 23 | 7 | 8 | 25 | 1 | .. | .. | .. | 1 | 1 | .. | .. | .. | .. | .. | .. | .. | .. | 1 | .. | 34 | 42 | 156 |
| 112 | 7 | 59 | 147 | 11 | .. | 3 | 2 | 4 | 1 | .. | .. | .. | .. | 2 | .. | .. | .. | 1 | .. | 107 | 157 | 157 |
| *62* | *3* | *29* | *67* | *8* | .. | .. | .. | .. | .. | .. | .. | .. | .. | *2* | .. | .. | .. | *1* | .. | *50* | *91* | |
| *50* | *4* | *30* | *80* | *3* | .. | *3* | *2* | *4* | *1* | .. | .. | .. | .. | .. | .. | .. | .. | .. | .. | *57* | *66* | |
| 97 | 2 | 57 | 123 | 4 | .. | .. | .. | 5 | .. | 2 | .. | .. | .. | 7 | ... | 2 | .. | 12 | .. | 156 | 238 | 158 |
| *41* | .. | *31* | *61* | *3* | .. | .. | .. | *3* | .. | .. | .. | .. | .. | *6* | .. | .. | .. | *3* | .. | *66* | *107* | |
| *56* | *2* | *26* | *62* | *1* | .. | .. | .. | *2* | .. | *2* | .. | .. | .. | *1* | .. | *2* | .. | *9* | .. | *90* | *131* | |
| 22 | 17 | 8 | 15 | 1 | .. | .. | .. | .. | .. | .. | .. | .. | .. | .. | .. | .. | .. | .. | .. | 17 | 26 | 159 |
| 171 | 10 | 77 | 155 | 22 | .. | 3 | .. | 15 | .. | 5 | .. | .. | .. | 6 | .. | 5 | .. | 16 | 2 | 307 | 3 0 | 160 |
| 32 | 28 | 12 | 32 | 2 | .. | .. | .. | .. | .. | 1 | .. | .. | .. | .. | .. | .. | .. | .. | .. | 32 | 40 | 161 |
| 18 | 1 | 14 | 1 | .. | .. | .. | .. | .. | .. | .. | .. | .. | .. | .. | .. | .. | .. | .. | .. | 30 | 52 | 162 |
| 19 | 1 | 67 | 24 | .. | .. | .. | .. | .. | .. | .. | .. | .. | .. | .. | .. | .. | .. | .. | .. | 36 | 125 | 163 |
| *7* | .. | *25* | *20* | .. | .. | .. | .. | .. | .. | .. | . | .. | .. | .. | .. | .. | .. | .. | .. | *36* | *37* | |
| *12* | *1* | *23* | *4* | .. | .. | .. | .. | .. | .. | .. | .. | .. | .. | .. | . | .. | .. | .. | .. | *36* | *60* | |
| .. | .. | *19* | .. | .. | .. | .. | .. | .. | .. | .. | .. | .. | .. | .. | .. | .. | .. | .. | .. | *14* | *28* | |
| 7 | .. | 24 | 4 | .. | .. | .. | .. | .. | .. | .. | .. | .. | .. | .. | .. | .. | .. | .. | .. | 22 | 59 | 164 |
| 16 | 9 | 33 | 52 | 8 | .. | .. | .. | .. | .. | .. | .. | .. | .. | 2 | .. | .. | .. | 2 | .. | 40 | 35 | 165 |
| 91 | 8 | 38 | 50 | 6 | .. | .. | .. | 11 | 1 | 3 | .. | 3 | .. | 8 | .. | .. | .. | 2 | .. | 119 | 226 | 166 |
| 58 | 18 | 76 | 112 | .. | .. | .. | .. | .. | .. | .. | .. | .. | .. | .. | .. | 1 | .. | .. | .. | 87 | 128 | 167 |
| .. | .. | .. | .. | .. | .. | .. | .. | *Included in urban area as urban outgrowth of Sausar (M)* | | | | | | | | | | | | .. | .. | 168 |
| 20 | 28 | 18 | 17 | 1 | .. | .. | .. | 1 | .. | .. | .. | 11 | .. | 2 | .. | .. | .. | 1 | ... | 49 | 55 | 169 |
| 42 | 30 | 35 | 51 | 1 | .. | .. | .. | 2 | .. | 1 | .. | 2 | .. | .. | .. | 1 | .. | 1 | .. | 74 | 74 | 170 |
| 33 | 7 | 56 | 79 | 3 | .. | .. | .. | 4 | .. | .. | .. | .. | .. | 1 | .. | .. | .. | 2 | .. | 41 | 56 | 171 |
| *16* | .. | *34* | *44* | *2* | .. | .. | .. | *2* | .. | .. | .. | .. | .. | *1* | .. | .. | .. | *2* | | *17* | *26* | |
| *12* | *4* | *21* | *31* | *1* | .. | .. | .. | *2* | .. | .. | .. | .. | .. | .. | .. | .. | .. | .. | .. | *23* | *27* | |
| *5* | *3* | *1* | *4* | .. | .. | .. | .. | .. | .. | .. | .. | .. | .. | .. | .. | .. | .. | .. | .. | *1* | | |
| 13 | 1 | 31 | 50 | 1 | .. | .. | .. | .. | .. | .. | ... | .. | .. | .. | .. | .. | .. | | .. | 23 | 30 | 172 |
| 1 | .. | 13 | 13 | 3 | .. | .. | .. | .. | ... | .. | .. | .. | .. | .. | .. | .. | .. | .. | .. | 8 | 15 | 173 |
| 8 | 1 | 45 | 57 | .. | .. | .. | .. | .. | .. | .. | .. | .. | .. | .. | .. | ... | .. | 2 | .. | 42 | 47 | 174 |
| 49 | 22 | 26 | 32 | .. | .. | .. | .. | .. | .. | .. | .. | .. | .. | .. | .. | .. | .. | 2 | .. | 64 | 73 | 175 |
| 574 | 95 | 663 | 891 | 32 | 4 | .. | .. | 182 | 5 | 15 | .. | 10 | .. | 93 | 5 | 2 | .. | 152 | 30 | 1,591 | 2,124 | 176 |
| 86 | 7 | 59 | 78 | .. | .. | .. | .. | 5 | .. | .. | .. | .. | .. | 6 | .. | 1 | .. | 2 | .. | 136 | 182 | 177 |
| 153 | 63 | 90 | 110 | .. | .. | .. | .. | 6 | ... | .. | .. | .. | .. | 4 | .. | .. | ... | 2 | .. | 181 | 242 | 178 |

## PRIMARY CENSUS ABSTRACT

| Location Code No. | Name of Village/Town/ Ward/Urban Block | Area of village in acres and of town/ward in Km.$^3$ | Occupied residential houses | Total No. of house-holds | Total Population (Including institutional and houseless population) | | | Scheduled Castes | | Scheduled Tribes | | Literate and educated persons | | (I-JX) Total Workers | |
|---|---|---|---|---|---|---|---|---|---|---|---|---|---|---|---|
| | | | | | P | M | F | M | F | M | F | M | F | M | F |
| 1 | 2 | 3 | 4 | 5 | 6 | 7 | 8 | 9 | 10 | 11 | 12 | 13 | 14 | 15 | 16 |
| 179 | Ghogri Khapa | 942.59 | 66 | 85 | 470 | 237 | 233 | 3 | 4 | 11 | 8 | 87 | 58 | 133 | 71 |
| 180 | Sarki Khapa | 543.31 | 23 | 23 | 163 | 74 | 89 | .. | .. | 74 | 89 | 4 | .. | 49 | 57 |
| 181 | Nandewani | 2,464.25 | 124 | 144 | 719 | 351 | 368 | 1 | .. | 334 | 358 | 85 | 7 | 227 | 222 |
| | *Nand. wani Badagaon* | | *64* | *76* | *373* | *181* | *192* | — | — | *179* | *192* | *43* | *2* | *120* | *123* |
| | *Chhotugaon* | | *19* | *24* | *135* | *67* | *68* | .. | .. | *61* | *63* | *13* | .. | *37* | *46* |
| | *Nakadhana* | | *12* | *12* | *53* | *25* | *28* | .. | .. | *23* | *26* | *10* | *3* | *18* | *15* |
| | *Nimdhana* | | *12* | *15* | *77* | *37* | *40* | *1* | — | *36* | *40* | *8* | *1* | *26* | *21* |
| | *Golidhana* | | *9* | *9* | *44* | *24* | *20* | .. | .. | *24* | *20* | *5* | .. | *13* | *9* |
| | *Tumdidoh* | | *8* | *8* | *37* | *17* | *20* | .. | .. | *11* | *17* | *6* | *1* | *13* | *8* |
| 182 | Amba Khapa | 1,206.20 | 35 | 35 | 171 | 84 | 87 | 5 | 2 | 64 | 7 | 9 | 1 | 51 | 40 |
| 183 | Mugnapar | 1,733.03 | 110 | 115 | 579 | 292 | 287 | 19 | 10 | 52 | 50 | 80 | 6 | 170 | 121 |
| 184 | Chikhli | 1,132.37 | 8 | 9 | 54 | 32 | 22 | 1 | 5 | 14 | 5 | 4 | 1 | 19 | 12 |
| 185 | Kondhar Dawami | 128.67 | 41 | 41 | 224 | 112 | 112 | 21 | 19 | 74 | 72 | 19 | 2 | 71 | 69 |
| 186 | Kondhar Ryt. | 266.20 | 4 | 4 | 10 | 4 | 6 | .. | .. | 4 | 6 | 1 | .. | 3 | 5 |
| 187 | Rajhadi Pipla | 1,197.16 | 102 | 102 | 528 | 271 | 257 | 7 | 6 | 97 | 88 | 88 | 22 | 163 | 152 |
| 188 | Panchal Khapa | 972.81 | 3 | 4 | 12 | 8 | 4 | .. | .. | .. | .. | .. | .. | 6 | 2 |
| 189 | Pandhra Khedi | 935.12 | 625 | 636 | 3,341 | 1,675 | 1,666 | 109 | 107 | 60 | 60 | 779 | 194 | 976 | 689 |
| 190 | Sanwagi | 1,756.30 | 57 | 57 | 317 | 159 | 158 | 23 | 25 | 58 | 62 | 40 | 7 | 95 | 9 |
| 191 | Chhattrapur | 1,349.62 | 144 | 185 | 949 | 468 | 481 | 55 | 58 | 10 | 11 | 180 | 73 | 265 | 26 |
| 192 | Khadi | 1,057.21 | 68 | 72 | 383 | 191 | 192 | 5 | 4 | 141 | 152 | 26 | 5 | 112 | 110 |
| 193 | Bhuyari | 1,666.96 | 50 | 53 | 286 | 134 | 152 | .. | .. | 113 | 131 | 24 | 4 | 75 | 72 |
| 194 | Bhuli | 1,406.10 | 122 | 144 | 751 | 400 | 351 | 46 | 42 | .. | 1 | 140 | 37 | 220 | 192 |
| 195 | Belgaon Dawami | 383.56 | 44 | 45 | 284 | 148 | 136 | .. | .. | 126 | 113 | 13 | 1 | 87 | 51 |
| 196 | Umaramakta | 1,016.39 | 70 | 72 | 398 | 204 | 194 | .. | .. | 177 | 163 | 77 | 13 | 114 | 99 |
| | *Umaramakta* | | *59* | *61* | *332* | *168* | *164* | .. | .. | *146* | *135* | *67* | *10* | *96* | *81* |
| | *Umaradhana* | | *11* | *11* | *66* | *36* | *30* | .. | .. | *31* | *28* | *10* | *3* | *18* | *18* |
| 197 | Sawajpani | 1,498.81 | 104 | 176 | 530 | 269 | 261 | 24 | 24 | 229 | 223 | 73 | 16 | 150 | 156 |
| 198 | Rajna | 4,803.31 | 368 | 520 | 2,633 | 1,346 | 1,287 | 81 | 82 | 123 | 126 | 524 | 173 | 786 | 189 |
| 199 | Temni | 1,558.78 | 74 | 98 | 484 | 239 | 245 | 9 | 9 | 110 | 100 | 71 | 29 | 145 | 57 |
| 200 | Kanhargaon | 719.46 | 4 | 6 | 24 | 12 | 12 | 10 | 5 | .. | .. | 6 | .. | 8 | .. |
| 201 | Bana Bakoda | 1,383.91 | 180 | 255 | 1,306 | 645 | 661 | 114 | 108 | 71 | 88 | 275 | 91 | 373 | 205 |
| 202 | Pindharai | 1,329.99 | 147 | 227 | 1,052 | 519 | 533 | 54 | 56 | 70 | 76 | 198 | 73 | 299 | 259 |
| 203 | Chirkuta Ghondi | 1,845.40 | 44 | 50 | 228 | 115 | 113 | 18 | 15 | 97 | 98 | 27 | .. | 66 | 79 |
| 204 | Mahera Khapa | 2,199.43 | 44 | 52 | 264 | 131 | 133 | 6 | 4 | 115 | 121 | 11 | 4 | 84 | 80 |
| 205 | Semra | 783.89 | 56 | 103 | 280 | 144 | 136 | 14 | 17 | 80 | 74 | 17 | 4 | 80 | 48 |
| 206 | Dhokdoh | 1,919.50 | 94 | 94 | 450 | 241 | 209 | .. | .. | 94 | 76 | 54 | 12 | 135 | 108 |
| 207 | Chhindewani Dhadi | 2,645.55 | 65 | 82 | 404 | 206 | 198 | 2 | 1 | 142 | 137 | 23 | 6 | 124 | 63 |
| 208 | Sitapar | 1,540.89 | 52 | 63 | 327 | 165 | 162 | .. | .. | 127 | 121 | 12 | 2 | 102 | 68 |
| 209 | Ghogri | 2,332.25 | 192 | 192 | 918 | 451 | 467 | 35 | 36 | 305 | 330 | 143 | 39 | 267 | 75 |
| 210 | Hiwara Jena Jawar | 4,548.83 | 402 | 402 | 1,982 | 1,024 | 958 | 30 | 31 | 127 | 116 | 401 | 128 | 626 | 414 |
| 211 | Chicholi | 5,715.98 | 766 | 770 | 3,646 | 1,820 | 1,826 | 99 | 116 | 287 | 281 | 804 | 310 | 1,026 | 575 |
| | *Chicholi* | | *669* | *673* | *3,173* | *1,583* | *1,590* | *93* | *113* | *92* | *102* | *747* | *295* | *883* | *470* |
| | *Chicholidhana* | | *97* | *97* | *473* | *237* | *236* | *6* | *3* | *195* | *179* | *57* | *15* | *143* | *105* |
| 212 | Kondhar Mal. | 397.66 | 1 | 1 | 3 | 2 | 1 | .. | .. | .. | .. | 2 | .. | 2 | 1 |
| 213 | Kondhar *Alias* Rodikheda | 250.97 | 25 | 25 | 139 | 66 | 73 | .. | .. | 62 | 68 | 5 | 1 | 39 | 36 |
| 214 | Sitapar *Alias* Kondhar Ryt. | 178.00 | 1 | 1 | 5 | 3 | 2 | .. | .. | .. | .. | .. | .. | 1 | 1 |
| 215 | Wagholi | 955.70 | .. | .. | .. | .. | .. | Uninhabited | | .. | .. | .. | .. | .. | .. |
| 216 | Ajangaon | 1,889.88 | 157 | 178 | 743 | 384 | 359 | 17 | 19 | 90 | 71 | 135 | 63 | 248 | 170 |
| 217 | Bothiya | 2,161,05 | 216 | 218 | 1,023 | 508 | 515 | 18 | 22 | 48 | 50 | 203 | 90 | 308 | 252 |
| 218 | Dhoda Borgaon Mal. | 1,840.55 | 33 | 41 | 212 | 100 | 112 | .. | .. | 84 | 89 | 14 | 3 | 59 | 63 |

| Workers | | | | | | | | | | | | | | | | | | | | Non-Workers | | L.C. No. |
|---|---|---|---|---|---|---|---|---|---|---|---|---|---|---|---|---|---|---|---|---|---|---|
| I | | II | | III | | IV | | V(a) | | V(b) | | VI | | VII | | VIII | | IX | | X | | |
| M | F | M | F | M | F | M | F | M | F | M | F | M | F | M | F | M | F | M | F | M | F | |
| 17 | 18 | 19 | 20 | 21 | 22 | 23 | 24 | 25 | 26 | 27 | 28 | 29 | 30 | 31 | 32 | 33 | 34 | 35 | 36 | 37 | 38 | 1 |
| 80 | 16 | 47 | 55 | .. | .. | .. | .. | 2 | — | .. | .. | .. | .. | 1 | — | .. | — | 3 | .. | 104 | 162 | 179 |
| 39 | .. | 8 | 57 | 2 | .. | .. | .. | — | .. | .. | .. | .. | .. | .. | .. | .. | — | .. | — | 25 | 32 | 180 |
| 179 | 89 | 34 | 133 | 6 | .. | .. | .. | 1 | .. | 1 | .. | .. | .. | 2 | — | .. | .. | 4 | .. | 124 | 146 | 181 |
| *97* | *45* | *19* | *78* | .. | .. | .. | .. | *1* | .. | .. | .. | .. | — | *2* | .. | .. | .. | *1* | .. | *61* | *69* | |
| *26* | *27* | *6* | *19* | *4* | .. | .. | — | — | .. | .. | .. | — | .. | .. | — | .. | .. | *1* | — | *30* | *22* | |
| *14* | *5* | *2* | *10* | *1* | .. | .. | .. | .. | .. | .. | .. | .. | .. | — | .. | .. | .. | *1* | — | *7* | *13* | |
| *20* | *9* | *4* | *12* | *1* | .. | .. | .. | .. | .. | .. | .. | .. | .. | .. | .. | .. | — | *1* | .. | *11* | *19* | |
| *12* | *2* | .. | *7* | .. | .. | .. | .. | .. | — | *1* | .. | .. | .. | .. | .. | .. | — | .. | — | *11* | *11* | |
| *10* | *1* | *3* | *7* | .. | .. | .. | .. | — | — | .. | .. | .. | .. | .. | — | .. | — | — | .. | *4* | *12* | |
| 19 | 9 | 27 | 31 | 4 | .. | .. | .. | .. | .. | .. | .. | .. | .. | .. | — | .. | — | 1 | .. | 33 | 47 | 182 |
| 78 | 42 | 76 | 78 | 3 | .. | .. | .. | 9 | 1 | — | .. | .. | .. | 2 | .. | .. | — | 2 | — | 122 | 166 | 183 |
| 4 | 1 | 12 | 10 | 3 | 1 | — | .. | .. | — | .. | — | .. | .. | .. | — | — | .. | — | .. | 13 | 10 | 184 |
| 53 | 53 | 13 | 16 | 4 | .. | .. | .. | .. | — | .. | .. | .. | .. | .. | .. | .. | — | 1 | .. | 41 | 43 | 185 |
| 3 | 2 | .. | 3 | .. | .. | .. | .. | .. | .. | .. | — | — | .. | .. | .. | .. | — | .. | .. | 1 | 1 | 186 |
| 99 | 113 | 45 | 36 | 2 | .. | .. | .. | 11 | 2 | .. | .. | .. | .. | 2 | .. | — | .. | 4 | 1 | 108 | 105 | 187 |
| 5 | 2 | 1 | .. | .. | .. | .. | .. | .. | — | .. | .. | .. | .. | .. | .. | .. | .. | .. | .. | 2 | 2 | 188 |
| 567 | 273 | 307 | 410 | 7 | .. | .. | .. | 37 | — | 3 | .. | 3 | .. | 14 | 1 | 4 | .. | 34 | 5 | 699 | 977 | 189 |
| 44 | 1 | 44 | 8 | 3 | .. | .. | .. | 2 | .. | — | .. | .. | .. | .. | .. | .. | .. | 2 | .. | 64 | 149 | 190 |
| 153 | 7 | 74 | 17 | 9 | .. | .. | .. | 8 | .. | 4 | .. | 1 | .. | 4 | .. | .. | .. | 12 | 2 | 203 | 455 | 191 |
| 76 | 68 | 34 | 42 | .. | .. | .. | .. | .. | .. | .. | .. | .. | .. | .. | .. | .. | .. | 2 | .. | 79 | 82 | 192 |
| 50 | 49 | 20 | 23 | 2 | .. | .. | .. | 2 | .. | .. | .. | .. | .. | .. | .. | .. | .. | 1 | .. | 59 | 80 | 193 |
| 121 | 102 | 73 | 89 | 12 | .. | .. | .. | 7 | 1 | — | .. | .. | — | .. | .. | .. | .. | 7 | .. | 180 | 159 | 194 |
| 59 | 28 | 21 | 23 | 5 | .. | .. | .. | 1 | .. | .. | .. | — | .. | .. | .. | .. | .. | 1 | .. | 61 | 85 | 195 |
| 90 | 86 | 18 | 13 | 2 | .. | .. | .. | 3 | .. | .. | .. | .. | .. | .. | — | — | — | 1 | — | 90 | 95 | 196 |
| *76* | *69* | *15* | *12* | *2* | — | .. | .. | *2* | .. | .. | .. | .. | .. | .. | — | — | — | *1* | .. | *72* | *83* | |
| *14* | *17* | *3* | *1* | .. | .. | .. | .. | *1* | .. | .. | .. | .. | .. | .. | .. | .. | — | .. | — | *18* | *12* | |
| 111 | 105 | 27 | 51 | 3 | .. | .. | .. | 3 | .. | .. | .. | .. | .. | 1 | .. | .. | .. | 5 | .. | 119 | 105 | 197 |
| 383 | 78 | 236 | 110 | 19 | .. | .. | .. | 46 | .. | .. | .. | 4 | .. | 9 | .. | 1 | .. | 88 | 1 | 560 | 1,098 | 198 |
| 74 | 2 | 56 | 53 | 1 | .. | .. | .. | 4 | 1 | .. | .. | .. | .. | 1 | .. | .. | .. | 9 | 1 | 94 | 188 | 199 |
| 2 | .. | 6 | .. | .. | .. | .. | .. | .. | .. | .. | .. | .. | .. | .. | .. | .. | — | .. | .. | 4 | 12 | 200 |
| 178 | 60 | 149 | 140 | 2 | .. | .. | .. | 17 | 1 | 3 | .. | 1 | .. | 6 | 3 | 1 | .. | 16 | 1 | 272 | 456 | 201 |
| 142 | 195 | 137 | 64 | .. | .. | .. | .. | 8 | .. | .. | .. | .. | .. | 1 | .. | .. | .. | 11 | .. | 220 | 274 | 202 |
| 44 | 4 | 20 | 75 | .. | .. | .. | .. | 2 | .. | .. | .. | .. | .. | .. | .. | .. | .. | .. | .. | 49 | 34 | 203 |
| 38 | 1 | 43 | 79 | .. | — | .. | .. | 1 | .. | .. | .. | .. | .. | .. | .. | .. | .. | 2 | .. | 47 | 53 | 204 |
| 21 | 1 | 58 | 47 | .. | .. | .. | .. | .. | .. | .. | .. | .. | .. | .. | .. | .. | — | 1 | — | 64 | 88 | 205 |
| 54 | 29 | 58 | 79 | .. | .. | .. | .. | 1 | .. | .. | .. | 5 | .. | 3 | .. | — | .. | 14 | .. | 106 | 101 | 206 |
| 53 | 11 | 65 | 52 | .. | .. | .. | .. | 4 | .. | .. | .. | .. | — | — | .. | .. | .. | 2 | .. | 82 | 135 | 207 |
| 54 | 25 | 45 | 42 | .. | .. | .. | .. | 2 | 1 | .. | .. | .. | .. | .. | .. | .. | .. | 1 | — | 63 | 94 | 208 |
| 145 | 48 | 87 | 22 | 17 | 1 | .. | .. | 10 | 4 | .. | .. | .. | .. | 3 | .. | .. | .. | 5 | .. | 184 | 392 | 209 |
| 295 | 128 | 201 | 268 | 22 | .. | .. | 10 | 40 | 5 | 2 | .. | 19 | .. | 13 | — | 1 | .. | 33 | 3 | 398 | 544 | 210 |
| 477 | 53 | 336 | 507 | 44 | 2 | .. | .. | 64 | 2 | 1 | .. | 9 | .. | 29 | 2 | 5 | .. | 61 | 9 | 794 | 1,251 | 211 |
| *399* | *50* | *280* | *406* | *44* | *2* | .. | .. | *57* | *2* | *1* | .. | *9* | .. | *29* | *2* | *5* | .. | *59* | *8* | *700* | *1,120* | |
| *78* | *3* | *56* | *101* | .. | .. | .. | .. | *7* | .. | .. | .. | .. | .. | .. | .. | .. | .. | *2* | *1* | *94* | *131* | |
| 1 | .. | 1 | 1 | .. | — | .. | .. | .. | .. | .. | .. | .. | — | .. | .. | .. | .. | .. | .. | .. | .. | 212 |
| 29 | 25 | 7 | 11 | 2 | .. | .. | .. | .. | .. | 1 | .. | .. | .. | .. | .. | .. | .. | .. | .. | 27 | 37 | 213 |
| 1 | 1 | .. | .. | .. | .. | .. | .. | .. | .. | .. | .. | .. | .. | .. | .. | .. | .. | .. | .. | 2 | 1 | 214 |
| .. | .. | .. | .. | .. | .. | .. | — | .. | .. | Uninhabited | | | .. | .. | .. | .. | .. | — | .. | .. | .. | 215 |
| 126 | 78 | 68 | 89 | 22 | .. | .. | .. | 13 | .. | 8 | .. | .. | .. | 2 | 1 | .. | — | 9 | 2 | 136 | 189 | 216 |
| 188 | 157 | 102 | 95 | 1 | .. | .. | .. | 9 | .. | .. | .. | 1 | .. | 1 | .. | — | — | 6 | .. | 200 | 263 | 217 |
| 49 | 54 | 8 | 9 | — | .. | .. | .. | 1 | .. | .. | — | .. | — | — | .. | .. | .. | 1 | — | 41 | 49 | 218 |

## PRIMARY CENSUS ABSTRACT

| Location Code No. | Name of Village/Town/ Ward/Urban Block | Aera of village in acres and of town/ward in Km.² | Occupied residential houses | Total No. of house holds | Total Population (Including institutional and houseless population) | | | Scheduled Castes | | Scheduled Tribes | | Literate and educated persons | | (I-IX) Total Workers | |
|---|---|---|---|---|---|---|---|---|---|---|---|---|---|---|---|
| | | | | | P | M | F | M | F | M | F | M | F | M | F |
| 1 | 2 | 3 | 4 | 5 | 6 | 7 | 8 | 9 | 10 | 11 | 12 | 13 | 14 | 15 | 16 |
| | *Dhoda Borgaon Mal.* | | *33* | *41* | *212* | *100* | *112* | ... | ... | *84* | *89* | *14* | *3* | *59* | *63* |
| | *Mandi Tola* | | .. | .. | .. | .. | .. | Uninhabited | | .. | .. | .. | .. | .. | .. |
| 219 | Dhoda Borgaon B. S. 1 | 1,467.71 | .. | .. | .. | .. | .. | Uninhabited | | .. | .. | .. | .. | .. | .. |
| 220 | Dhoda Borgaon B. S. 2 | 103.12 | .. | .. | .. | .. | .. | Uninhabited | | .. | .. | .. | .. | .. | .. |
| 221 | Saikheda | 1,885.07 | 237 | 304 | 1,303 | 649 | 654 | 60 | 52 | 71 | 67 | 247 | 122 | 374 | 219 |
| 222 | Khaparkheda | 1,085.25 | 37 | 50 | 247 | 127 | 120 | 4 | 1 | 2 | 1 | 42 | 13 | 76 | 55 |
| 223 | Elkapar | 967.94 | 49 | 65 | 338 | 173 | 165 | 7 | 7 | 69 | 64 | 68 | 18 | 103 | 72 |
| 224 | Gangatwada | 1,315.66 | 171 | 202 | 958 | 506 | 452 | 3 | 5 | 56 | 46 | 222 | 87 | 273 | 68 |
| 225 | Pipla Narayanwar | 1,454.94 | 912 | 1,147 | 5,742 | 2,906 | 2,836 | 167 | 154 | 47 | 38 | 1,295 | 670 | 1,517 | 975 |
| 226 | Ridhora | 2,067,87 | 112 | 150 | 757 | 392 | 365 | 19 | 21 | 102 | 93 | 160 | 61 | 216 | 184 |
| | *Ridhora* | | *95* | *125* | *641* | *328* | *313* | *19* | *21* | *43* | *46* | *147* | *58* | *166* | *151* |
| | *Dhana* | | *17* | *25* | *116* | *64* | *52* | .. | .. | *59* | *47* | *13* | *3* | *50* | *33* |
| 227 | Dhotki | 1,921.78 | 84 | 87 | 424 | 210 | 214 | 10 | 7 | 39 | 49 | 62 | 25 | 136 | 81 |
| 228 | Jamla Pani | 2,522.96 | 33 | 33 | 251 | 131 | 120 | 3 | 5 | 101 | 89 | 28 | 6 | 60 | 31 |
| 229 | Borgaon | 2,521.66 | 262 | 282 | 1,264 | 657 | 607 | 23 | 22 | 95 | 96 | 254 | 74 | 386 | 310 |
| 230 | Jakhiwada | 1,099.58 | 65 | 69 | 323 | 162 | 161 | 18 | 11 | 22 | 27 | 31 | 5 | 89 | 96 |
| 231 | Jam | 1,689.68 | 180 | 186 | 933 | 490 | 443 | 22 | 20 | 8 | 14 | 250 | 113 | 240 | 151 |
| 232 | Belgaon | 806.04 | 9 | 9 | 39 | 21 | 18 | .. | .. | .. | 1 | 7 | 2 | 10 | 9 |
| 233 | Sawari | 1,516,38 | 147 | 158 | 774 | 384 | 390 | 2 | 1 | .. | .. | 135 | 39 | 214 | 215 |
| 234 | Berdi | 1,420.77 | 621 | 797 | 4,176 | 2,148 | 2,028 | 67 | 67 | 9 | 12 | 1,094 | 382 | 1,154 | 783 |
| 235 | Jamthi | 1,244.89 | .. | .. | .. | Uninhabited | | .. | .. | .. | .. | .. | .. | .. | .. |
| 236 | Baghoda | 2,532.30 | 103 | 128 | 658 | 329 | 329 | 11 | 11 | 103 | 105 | 100 | 25 | 189 | 73 |
| | *Baghoda* | | *72* | *90* | *468* | *237* | *231* | *11* | *11* | *12* | *7* | *91* | *23* | *130* | *35* |
| | *Baghodadhana* | | *31* | *38* | *190* | *92* | *98* | .. | .. | *91* | *98* | *9* | *2* | *59* | *38* |
| 237 | Hiwara Khanderaiwar | 1,886.26 | 102 | 102 | 527 | 257 | 270 | 30 | 40 | 19 | 16 | 86 | 42 | 147 | 9 |
| | *Hiwara Khonde* | | *85* | *85* | *428* | *205* | *223* | *30* | *40* | *10* | *8* | *61* | *12* | *122* | *8* |
| | *Baghmaredhana* | | *13* | *13* | *68* | *37* | *31* | .. | .. | *9* | *8* | *17* | *22* | *20* | .. |
| | *Ashram* | | *4* | *4* | *31* | *15* | *16* | .. | .. | .. | .. | *8* | *8* | *5* | *1* |
| 238 | Hiwari | 1,008.38 | 9 | 9 | 54 | 24 | 30 | .. | .. | 2 | 4 | 6 | .. | 13 | .. |
| 239 | Bramhan pipla | 1,886.20 | 96 | 97 | 514 | 271 | 243 | 93 | 87 | 4 | 3 | 122 | 146 | 140 | 28 |
| 240 | Khairi Taygaon | 1,320.96 | 279 | 289 | 1,377 | 705 | 672 | 179 | 137 | 20 | 18 | 345 | 151 | 347 | 223 |
| 241 | Kabar Pipla | 1,313.60 | 261 | 278 | 1,378 | 698 | 680 | 9 | 14 | 11 | 8 | 425 | 375 | 389 | 288 |
| 242 | Palora | 559.11 | .. | .. | .. | Uninhabited | | .. | .. | .. | .. | .. | .. | .. | .. |
| 243 | Tinkheda | 2,717.11 | 270 | 274 | 1,269 | 642 | 627 | 77 | 62 | 91 | 86 | 236 | 95 | 388 | 297 |
| 244 | Gondi Wadhona | 3,133.37 | 75 | 75 | 348 | 180 | 168 | 11 | 14 | 92 | 89 | 49 | 15 | 111 | 94 |
| | *Gondi Wadhona* | | *55* | *55* | *250* | *133* | *117* | *9* | *10* | *41* | *42* | *46* | *15* | *79* | *62* |
| | *Gondi wadhonadhana* | | *8* | *8* | *36* | *15* | *21* | .. | .. | *15* | *21* | *1* | .. | *12* | *12* |
| | *Gondi wadhona Khauli* | | *12* | *12* | *62* | *32* | *30* | *2* | *4* | *30* | *26* | *2* | .. | *20* | *20* |
| 245 | Gowari Wadhona | 1,568.22 | 48 | 48 | 227 | 121 | 106 | 15 | 10 | 4 | 6 | 47 | 11 | 65 | 58 |
| 246 | Paradsinga | 981.63 | 333 | 424 | 2,067 | 1,028 | 1,039 | 172 | 188 | .. | .. | 474 | 195 | 545 | 448 |
| 247 | Satnoor | 1,356.42 | 115 | 161 | 741 | 364 | 377 | 9 | 10 | 35 | 28 | 161 | 57 | 206 | 196 |
| 248 | Koda dongri Mal. | 539.84 | 32 | 40 | 209 | 101 | 108 | 10 | 11 | 2 | 2 | 33 | 12 | 55 | 46 |
| 249 | Kodadongari Dawami | 201.51 | .. | .. | .. | Uninhabited | | .. | .. | .. | .. | .. | .. | .. | .. |
| 250 | Kodadongri B. S. I. | 104.67 | .. | .. | .. | Uninhabited | | .. | .. | .. | .. | .. | .. | .. | .. |
| 251 | Dudhala Khurd | 909.23 | 32 | 140 | 183 | 88 | 95 | 6 | 9 | 55 | 55 | 18 | 3 | 55 | 47 |
| 252 | Kodadongri B. S. 2 | 232.30 | 4 | 4 | 10 | 7 | 3 | .. | .. | .. | .. | 4 | .. | 4 | 2 |
| 253 | Khapa Karimwar | 1,082.81 | 2 | 2 | 10 | 6 | 4 | .. | .. | .. | .. | 3 | .. | 4 | 1 |
| 254 | Sawanga | 1,675.35 | 385 | 5,56 | 2,779 | 1,426 | 1,353 | 70 | 66 | 3 | 6 | 652 | 230 | 805 | 492 |
| 255 | Dudhala Kalan | 819.56 | 33 | 45 | 215 | 108 | 107 | 3 | 3 | 7 | 4 | 35 | 13 | 66 | 61 |
| 256 | Lohani | 1,456.10 | .. | .. | .. | .. | .. | .. | .. | .. | .. | .. | .. | .. | .. |

| Workers | | | | | | | | | | | | | | | | | | | | Non-Workers | | L.C. No. |
|---|---|---|---|---|---|---|---|---|---|---|---|---|---|---|---|---|---|---|---|---|---|---|
| I | | II | | III | | IV | | V(a) | | V(b) | | VI | | VII | | VIII | | IX | | X | | |
| M | F | M | F | M | F | M | F | M | F | M | F | M | F | M | F | M | F | M | F | M | F | |
| 17 | 18 | 19 | 20 | 21 | 22 | 23 | 24 | 25 | 26 | 27 | 28 | 29 | 30 | 31 | 32 | 33 | 34 | 35 | 36 | 37 | 38 | 1 |
| *49* | *54* | *8* | *9* | .. | .. | .. | .. | *1* | .. | .. | .. | . | .. | .. | .. | .. | .. | *1* | .. | *41* | *49* | |
| .. | .. | .. | .. | .. | .. | .. | .. | — | .. | .. | Uninhabited | | | .. | .. | .. | .. | .. | .. | .. | .. | |
| .. | .. | — | .. | .. | .. | .. | .. | .. | .. | .. | Uninhabited | | | .. | — | .. | .. | .. | .. | .. | .. | 219 |
| .. | .. | .. | .. | .. | .. | .. | .. | .. | .. | .. | Uninhabited | | | .. | .. | .. | .. | .. | .. | .. | .. | 220 |
| 201 | 53 | 139 | 165 | 2 | .. | .. | — | 12 | .. | .. | .. | .. | .. | 5 | 1 | 1 | .. | 14 | .. | 275 | 435 | 221 |
| 30 | 3 | 37 | 52 | .. | .. | .. | .. | 2 | .. | .. | .. | .. | .. | .. | — | .. | .. | 7 | .. | 51 | 65 | 222 |
| 50 | 1 | 48 | 71 | — | .. | .. | — | 4 | .. | .. | .. | .. | .. | .. | — | .. | .. | 1 | .. | 70 | 93 | 223 |
| 167 | 35 | 77 | 32 | .. | .. | .. | .. | 16 | 1 | .. | .. | .. | .. | 4 | .. | .. | — | 9 | — | 233 | 384 | 224 |
| 630 | 193 | 380 | 709 | 84 | 2 | .. | .. | 131 | 37 | 31 | 5 | 7 | .. | 117 | 2 | 5 | .. | 132 | 27 | 1,389 | 1,861 | 225 |
| 88 | 52 | 88 | 126 | 19 | 1 | .. | — | 14 | 2 | .. | .. | 1 | .. | .. | .. | .. | .. | 6 | 3 | 176 | 181 | 226 |
| *83* | *50* | *48* | *96* | *15* | *1* | .. | .. | *14* | *2* | .. | .. | *1* | .. | .. | .. | .. | — | *5* | *2* | *162* | *162* | |
| *5* | *2* | *40* | *30* | *4* | .. | .. | .. | .. | .. | .. | .. | .. | — | .. | .. | .. | — | *1* | *1* | *14* | *19* | |
| 86 | 43 | 41 | 37 | 1 | .. | .. | .. | 4 | 1 | .. | .. | .. | .. | 2 | .. | .. | .. | 2 | — | 74 | 133 | 227 |
| 38 | 13 | 14 | 8 | 3 | .. | .. | .. | — | .. | 3 | 6 | .. | .. | 1 | .. | .. | .. | 1 | 4 | 71 | 89 | 228 |
| 188 | 167 | 137 | 141 | 7 | .. | .. | .. | 28 | 1 | .. | .. | 3 | .. | 9 | .. | 1 | .. | 13 | 1 | 271 | 297 | 229 |
| 49 | 54 | 33 | 41 | — | — | .. | — | .. | .. | .. | .. | .. | — | 6 | 1 | .. | .. | 1 | — | 73 | 65 | 230 |
| 125 | 16 | 94 | 135 | 1 | — | .. | — | 8 | .. | 2 | .. | 1 | — | .. | — | .. | .. | 9 | .. | 250 | 292 | 231 |
| 7 | 7 | 3 | 2 | .. | .. | .. | .. | .. | — | .. | .. | — | — | .. | .. | — | .. | .. | .. | 11 | 9 | 232 |
| 119 | 118 | 62 | 94 | 2 | .. | — | .. | 16 | 3 | .. | .. | 6 | .. | 4 | .. | .. | .. | 5 | .. | 170 | 175 | 233 |
| 565 | 202 | 325 | 536 | 26 | — | — | — | 104 | 36 | 20 | .. | 15 | — | 40 | 1 | 6 | .. | 53 | 8 | 994 | 1,245 | 234 |
| .. | .. | .. | .. | .. | .. | — | .. | .. | .. | .. | Uninhabited | | | .. | .. | — | .. | .. | .. | .. | — | 235 |
| 108 | 22 | 59 | 46 | 1 | .. | — | .. | 10 | 4 | 2 | .. | .. | .. | 2 | 1 | 1 | — | 6 | .. | 140 | 256 | 236 |
| *76* | *6* | *33* | *24* | *1* | .. | .. | .. | *10* | *4* | *2* | .. | .. | .. | *2* | *1* | .. | .. | *6* | .. | *107* | *196* | |
| *32* | *16* | *26* | *22* | .. | .. | — | .. | .. | .. | .. | .. | .. | .. | .. | .. | *1* | .. | .. | — | *33* | *60* | |
| 71 | 3 | 64 | 5 | 1 | — | .. | .. | 3 | .. | .. | .. | 2 | .. | .. | — | .. | .. | 6 | 1 | 110 | 261 | 237 |
| *59* | *3* | *54* | *5* | .. | .. | .. | .. | *3* | .. | .. | .. | *2* | — | .. | .. | .. | .. | *4* | .. | *83* | *215* | |
| *11* | .. | *8* | — | *1* | — | .. | .. | .. | .. | .. | .. | .. | .. | .. | .. | .. | — | .. | .. | *17* | *31* | |
| *1* | .. | *2* | .. | .. | .. | .. | .. | .. | .. | .. | .. | .. | .. | .. | .. | .. | — | *2* | *1* | *10* | *15* | |
| 11 | .. | 1 | — | 1 | — | .. | .. | .. | .. | .. | .. | .. | .. | .. | .. | .. | .. | .. | .. | 11 | 30 | 238 |
| 94 | 7 | 35 | 21 | — | .. | .. | .. | — | .. | 1 | .. | .. | .. | .. | .. | 1 | — | 9 | — | 131 | 215 | 239 |
| 189 | 79 | 111 | 142 | 3 | — | .. | .. | 8 | .. | .. | .. | 5 | .. | 8 | — | — | — | 23 | 2 | 358 | 449 | 240 |
| 226 | 140 | 112 | 144 | 11 | .. | .. | .. | 13 | 2 | 2 | .. | 3 | — | 10 | — | 2 | — | 10 | 2 | 309 | 392 | 241 |
| — | — | .. | — | — | — | — | .. | .. | — | .. | Uninhabited | | | — | .. | — | .. | .. | .. | .. | .. | 242 |
| 223 | 169 | 125 | 124 | 2 | — | .. | .. | 23 | 1 | 1 | .. | 3 | 1 | 1 | .. | .. | — | 10 | 2 | 254 | 330 | 243 |
| 75 | 60 | 33 | 33 | 2 | .. | .. | — | 1 | .. | .. | .. | .. | .. | — | .. | .. | .. | — | 1 | 69 | 74 | 244 |
| *51* | *38* | *27* | *23* | .. | .. | — | — | *1* | .. | .. | .. | .. | .. | .. | .. | .. | .. | | *1* | *54* | *55* | |
| *8* | *6* | *4* | *6* | .. | — | .. | .. | .. | .. | .. | .. | .. | .. | .. | .. | .. | .. | .. | .. | *3* | *9* | |
| *16* | *16* | *2* | *4* | *2* | .. | .. | — | .. | .. | .. | .. | .. | .. | .. | .. | .. | .. | .. | .. | *12* | *10* | |
| *26* | *25* | 36 | 33 | 1 | — | .. | .. | .. | .. | .. | .. | .. | .. | .. | .. | .. | .. | 2 | .. | 56 | 48 | 245 |
| 225 | 181 | 143 | 250 | 50 | .. | .. | .. | 22 | 6 | 12 | 3 | 8 | 1 | 21 | 2 | 2 | .. | 62 | 5 | 483 | 591 | 246 |
| 123 | 132 | 65 | 64 | 6 | .. | .. | .. | 5 | .. | .. | .. | .. | .. | .. | .. | .. | .. | 7 | .. | 158 | 181 | 247 |
| 33 | 27 | 16 | 19 | 1 | .. | .. | .. | .. | .. | .. | .. | 1 | .. | 1 | .. | .. | .. | 3 | .. | 46 | 62 | 248 |
| .. | .. | .. | .. | .. | .. | .. | .. | .. | .. | .. | Uninhabited | | | .. | .. | .. | .. | .. | .. | .. | .. | 249 |
| .. | .. | .. | .. | .. | .. | .. | .. | .. | .. | .. | Uninhabited | | | .. | .. | .. | .. | .. | .. | .. | .. | 250 |
| 48 | 40 | 6 | 7 | .. | .. | .. | .. | 1 | .. | .. | .. | .. | .. | .. | .. | .. | .. | .. | .. | 33 | 48 | 251 |
| 4 | 2 | .. | .. | .. | .. | .. | .. | .. | .. | .. | .. | .. | .. | .. | .. | .. | .. | .. | .. | 3 | 1 | 252 |
| 3 | 1 | .. | .. | .. | .. | .. | .. | .. | .. | .. | .. | .. | .. | .. | .. | .. | .. | 1 | .. | 2 | 3 | 253 |
| 346 | 141 | 226 | 306 | 74 | .. | .. | .. | 37 | .. | 16 | 4 | 16 | 19 | 36 | .. | 3 | .. | 51 | 22 | 621 | 861 | 254 |
| 42 | 43 | 19 | 18 | 2 | .. | .. | .. | .. | .. | 2 | .. | .. | .. | .. | .. | .. | .. | 1 | .. | 42 | 46 | 255 |
| .. | .. | .. | .. | .. | .. | .. | .. | — | .. | .. | — | .. | — | .. | .. | .. | — | .. | .. | .. | .. | 256 |

## PRIMARY CENSUS ABSTRACT

| Location Code No. | Name of Village/Town/ Ward/Urban Block | Area of village in acres and of town/ward in Km.² | Occupied residential houses | Total No. of house-holds | Total Population (Including institutional and houseless population) | | | Scheduled Castes | | Scheduled Tribes | | Literate and educated persons | | (I-IX) Total Workers | |
|---|---|---|---|---|---|---|---|---|---|---|---|---|---|---|---|
| | | | | | P | M | F | M | F | M | F | M | F | M | F |
| 1 | 2 | 3 | 4 | 5 | 6 | 7 | 8 | 9 | 10 | 11 | 12 | 13 | 14 | 15 | 16 |
| 257 | Malegaon | 1,189.05 | 27 | 34 | 175 | 94 | 81 | 2 | 3 | 4 | 2 | 20 | 4 | 61 | 47 |
| 258 | Khapa Padiwar | 653.35 | 32 | 42 | 208 | 93 | 115 | .. | .. | 2 | 1 | 31 | 28 | 53 | 53 |
| | *Khapa Padiwar* | | *4* | *5* | *36* | *14* | *22* | .. | .. | .. | .. | *9* | *9* | *5* | *9* |
| | *Tin Kheda* | | *4* | *5* | *29* | *14* | *15* | .. | .. | .. | ... | *4* | *1* | *7* | *8* |
| | *Nal Azadi* | | *24* | *32* | *143* | *65* | *78* | .. | .. | *2* | *1* | *18* | *17* | *41* | *36* |
| 259 | Rajhadi Borgaon | 1,672.15 | 76 | 101 | 461 | 230 | 231 | 21 | 15 | .. | .. | 86 | 28 | 130 | 91 |
| | *Rajhadi Borgaon* | | *66* | *91* | *417* | *206* | *211* | *3* | *1* | .. | . | *78* | *28* | *119* | *86* |
| | *Dummankheda* | | *10* | *10* | *44* | *24* | *20* | *18* | *14* | .. | .. | *8* | .. | *11* | *5* |
| 260 | Mehdi | 801.01 | 101 | 121 | 674 | 344 | 330 | 59 | 59 | 15 | 20 | 145 | 46 | 179 | 42 |
| | *Mehdi* | | *79* | *93* | *480* | *242* | *238* | *59* | *59* | *11* | *15* | *97* | *34* | *133* | *27* |
| | *Khushal Baddi* | | *22* | *28* | *194* | *102* | *92* | .. | .. | *4* | *5* | *48* | *12* | *46* | *15* |
| 261 | Mogro | 1,315.64 | 65 | 90 | 431 | 225 | 206 | 6 | 5 | 20 | 13 | 89 | 26 | 121 | 41 |
| 262 | Sangam | 841.04 | 68 | 94 | 432 | 224 | 208 | 24 | 28 | 6 | 3 | 89 | 31 | 132 | 99 |
| | *Nai Basti* | | *48* | *62* | *281* | *138* | *143* | *24* | *28* | *6* | *3* | *54* | *25* | *85* | *63* |
| | *Purani Basti* | | *20* | *32* | *151* | *86* | *65* | .. | .. | .. | .. | *35* | *6* | *47* | *36* |
| 263 | Chichghat | 1,054.84 | .. | .. | .. | Uninhabited | | .. | .. | .. | .. | ... | .. | ... | ... |
| 264 | Pareghat | 843.27 | 22 | 30 | 152 | 79 | 73 | 4 | 6 | 58 | 41 | 8 | 2 | 41 | 32 |
| 265 | Ambadi | 1,057.07 | 109 | 153 | 787 | 407 | 380 | 8 | 14 | 11 | 16 | 174 | 76 | 208 | 102 |
| 266 | Mathni | 314.42 | 6 | 6 | 24 | 12 | 12 | 3 | 3 | .. | .. | 3 | 3 | 8 | 5 |
| 267 | Rangari | 3,411.51 | 299 | 481 | 2,356 | 1,226 | 1,130 | 174 | 149 | 32 | 47 | 522 | 195 | 657 | 277 |
| | *Rangari Safar* | | *180* | *228* | *1,069* | *558* | *511* | *96* | *85* | *11* | *19* | *210* | *77* | *308* | *141* |
| | *Rangari Thoko* | | *119* | *253* | *1,278* | *668* | *619* | *78* | *64* | *21* | *28* | *312* | *118* | *349* | *136* |
| 268 | Sarra Sawli | 1,106.19 | 56 | 75 | 385 | 195 | 190 | 14 | 22 | 49 | 40 | 58 | 14 | 117 | 25 |
| 269 | Khedi Jasodi | 815.09 | 33 | 51 | 305 | 159 | 146 | .. | .. | .. | .. | 45 | 5 | 85 | 80 |
| 270 | Partapur | 894.40 | 64 | 85 | 563 | 271 | 292 | 6 | 8 | 24 | 26 | 110 | 48 | 157 | 115 |
| 271 | Khatgal | 524.22 | .. | .. | .. | Uninhabited | | .. | .. | ... | .. | .. | .. | .. | .. |
| 272 | Wadegaon | 476.14 | .. | .. | .. | Uninhabited | | .. | .. | .. | .. | .. | .. | .. | .. |
| 273 | Bhud Kum | 444.96 | .. | .. | .. | Uninhabited | | .. | .. | .. | .. | .. | .. | .. | .. |
| 274 | Ghoti | 2,502.00 | 199 | 227 | 1,652 | 855 | 797 | 58 | 42 | 10 | 14 | 379 | 103 | 491 | 280 |
| 275 | Kajalwani | 1,723.08 | 73 | 74 | 373 | 194 | 179 | 54 | 52 | 59 | 57 | 83 | 32 | 102 | 53 |
| 276 | Ghogri | 370.21 | 1 | 1 | 11 | 6 | 5 | .. | .. | .. | .. | 5 | .. | 4 | 3 |
| 277 | Rampuri | 279.62 | 1 | 1 | 4 | 2 | 2 | . | .. | .. | .. | | .. | 2 | 1 |
| 278 | Karma Kadi | 827.98 | 36 | 36 | 178 | 97 | 81 | .. | .. | .. | .. | 23 | 6 | 61 | 55 |
| 279 | Jirola | 1,470.29 | 26 | 26 | 114 | 52 | 62 | .. | ... | 8 | 8 | 4 | 2 | 33 | 37 |
| 280 | Nimni | 1,040.96 | 256 | 258 | 1,291 | 666 | 625 | 57 | 66 | .. | .. | 246 | 53 | 368 | 274 |
| 281 | Sayra | 904.69 | 59 | 61 | 325 | 167 | 158 | .. | .. | ... | .. | 79 | 20 | 100 | 92 |
| 282 | Nauthal | 751.17 | 59 | 59 | 318 | 165 | 153 | 4 | 2 | 152 | 141 | 4 | .. | 100 | ... |
| 283 | Suriya Buriya | 921.30 | 1 | 1 | 4 | 1 | 3 | .. | .. | .. | .. | .. | .. | 1 | .. |
| 284 | Sitapar | 1,113.95 | 27 | 27 | 159 | 88 | 71 | .. | .. | 15 | 16 | 15 | 4 | 41 | 3 |
| 285 | Pangdi | 579.67 | 80 | 80 | 413 | 210 | 203 | 3 | 7 | 150 | 144 | 23 | 8 | 135 | 1 |
| 286 | Ramakona | 1,854.11 | 591 | 608 | 3,009 | 1,586 | 1,423 | 187 | 167 | 81 | 41 | 701 | 220 | 811 | 166 |
| | *Ramakona* | | *530* | *547* | *2,717* | *1,434* | *1,283* | *187* | *167* | *55* | *24* | *684* | *216* | *725* | *126* |
| | *Haiti* | | *56* | *56* | *274* | *143* | *131* | .. | .. | *20* | *16* | *11* | .. | *82* | *40* |
| | *Chaudri Heti* | | *5* | *5* | *18* | *9* | *9* | .. | .. | *6* | *1* | *6* | *4* | *4* | .. |
| 287 | Bichhawi | 371.14 | 96 | 96 | 504 | 271 | 233 | 55 | 62 | 65 | 45 | 122 | 43 | 127 | 23 |
| | *Bichhawi* | | *63* | *63* | *319* | *170* | *149* | *44* | *51* | *47* | *36* | *101* | *42* | *76* | *14* |
| | *Ramakona Station* | | *33* | *33* | *185* | *101* | *84* | *11* | *11* | *18* | *9* | *21* | *1* | *51* | *9* |
| 288 | Aiesur | 1,708.40 | 21 | 22 | 134 | 63 | 71 | .. | .. | 41 | 50 | 6 | 5 | 36 | 3 |
| 289 | Ghadela B.S. | 691.40 | 4 | 4 | 26 | 12 | 14 | .. | .. | 12 | 14 | .. | .. | 6 | .. |
| 290 | Ghadela Mal. | 792.90 | 18 | 18 | 584 | 307 | 277 | 93 | 90 | 138 | 111 | 66 | 16 | 185 | 13 |

| Workers | | | | | | | | | | | | | | | | | | | | X Non-Workers | | L.C. No. |
|---|---|---|---|---|---|---|---|---|---|---|---|---|---|---|---|---|---|---|---|---|---|---|
| I | | II | | III | | IV | | V(a) | | V(b) | | VI | | VII | | VIII | | IX | | | | |
| M | F | M | F | M | F | M | F | M | F | M | F | M | F | M | F | M | F | M | F | M | F | |
| 17 | 18 | 19 | 20 | 21 | 22 | 23 | 24 | 25 | 26 | 27 | 28 | 29 | 30 | 31 | 32 | 33 | 34 | 35 | 36 | 37 | 38 | 1 |
| 29 | 6 | 16 | 41 | 12 | .. | .. | .. | 2 | ... | .. | ... | .. | .. | .. | .. | .. | .. | 2 | ... | 33 | 34 | 257 |
| 27 | 25 | 23 | 28 | .. | .. | .. | .. | 1 | — | .. | .. | .. | .. | .. | .. | .. | .. | 2 | .. | 40 | 62 | 258 |
| .. | 7 | 3 | 2 | . | .. | .. | .. | .. | . | .. | .. | .. | .. | .. | .. | .. | .. | 2 | .. | 9 | 13 | |
| 3 | 1 | 4 | 7 | .. | .. | .. | — | .. | ... | .. | .. | .. | .. | .. | .. | .. | .. | .. | .. | 7 | 7 | |
| 24 | 17 | 16 | 19 | .. | .. | .. | .. | 1 | .. | .. | .. | .. | .. | .. | .. | .. | .. | .. | .. | 24 | 42 | |
| .. | .. | 120 | 91 | .. | .. | .. | .. | 5 | ... | ... | .. | .. | .. | .. | .. | .. | .. | 5 | .. | 100 | 140 | 259 |
| .. | .. | 112 | 86 | .. | .. | .. | .. | 2 | .. | .. | .. | .. | .. | .. | .. | .. | .. | 5 | — | 87 | 125 | |
| .. | .. | 8 | 5 | .. | .. | .. | .. | 3 | .. | .. | .. | — | .. | .. | .. | .. | .. | .. | .. | 13 | 15 | |
| 81 | 2 | 67 | 37 | 12 | .. | .. | — | 5 | 2 | 7 | ... | 1 | .. | 1 | .. | .. | .. | 5 | 1 | 165 | 288 | 260 |
| 53 | 2 | 54 | 22 | 9 | .. | .. | .. | 5 | 2 | 6 | — | 1 | .. | 1 | .. | .. | .. | 4 | 1 | 109 | 211 | |
| 28 | .. | 13 | 15 | 3 | .. | .. | .. | .. | ... | 1 | ... | .. | .. | .. | .. | ... | .. | 1 | .. | 56 | 77 | |
| 47 | 6 | 55 | 34 | 2 | .. | .. | . | 2 | .. | 5 | .. | .. | .. | 1 | .. | .. | .. | 9 | 1 | 104 | 165 | 261 |
| 81 | 3 | 45 | 96 | .. | .. | .. | .. | 4 | .. | .. | .. | .. | .. | .. | .. | .. | .. | 2 | .. | 92 | 109 | 262 |
| 48 | 2 | 35 | 61 | .. | .. | .. | .. | 1 | .. | .. | — | .. | .. | .. | .. | .. | .. | 1 | .. | 53 | 80 | |
| 33 | 1 | 10 | 35 | .. | .. | .. | .. | 3 | .. | .. | .. | .. | .. | .. | .. | .. | .. | 1 | .. | 39 | 29 | |
| .. | .. | .. | .. | .. | .. | .. | .. | .. | .. | Uninhabited | | .. | .. | .. | .. | .. | .. | .. | .. | .. | .. | 263 |
| 30 | 4 | 9 | 28 | 2 | .. | ... | .. | .. | .. | .. | .. | .. | .. | .. | .. | .. | .. | .. | .. | 38 | 41 | 264 |
| 169 | 63 | .. | 35 | 13 | 3 | .. | .. | 7 | 1 | 6 | .. | 2 | .. | 2 | .. | .. | .. | 9 | .. | 199 | 278 | 265 |
| .. | .. | 8 | 5 | .. | .. | .. | .. | .. | .. | .. | ... | .. | .. | .. | .. | .. | .. | .. | .. | 4 | 7 | 266 |
| 296 | 81 | 197 | 176 | 31 | 1 | .. | ... | 56 | 14 | 1 | .. | 2 | .. | 8 | 3 | 2 | .. | 64 | 2 | 569 | 853 | 267 |
| 149 | 61 | 105 | 78 | .. | .. | .. | .. | 26 | 1 | .. | ... | .. | .. | .. | .. | .. | .. | 28 | 1 | 250 | 370 | |
| 147 | 20 | 92 | 98 | 31 | 1 | .. | ... | 30 | 13 | 1 | .. | 2 | .. | 8 | 3 | 2 | .. | 36 | 1 | 319 | 483 | |
| 71 | 2 | 37 | 23 | 4 | .. | .. | .. | 2 | .. | ... | ... | ... | .. | .. | .. | .. | .. | 3 | ... | 78 | 165 | 268 |
| 52 | 49 | 23 | 28 | .. | .. | .. | .. | 3 | 3 | — | .. | ... | .. | .. | .. | .. | .. | 7 | .. | 74 | 66 | 269 |
| 107 | 87 | 31 | 28 | 2 | .. | .. | .. | 11 | .. | ... | ... | .. | .. | 2 | .. | .. | .. | 4 | .. | 114 | 177 | 270 |
| .. | .. | .. | .. | .. | .. | .. | .. | .. | .. | Uninhabited | | .. | .. | .. | .. | .. | .. | .. | .. | .. | .. | 271 |
| .. | .. | .. | .. | .. | .. | .. | .. | .. | .. | Uninhabited | | .. | .. | .. | .. | .. | .. | .. | .. | .. | .. | 272 |
| .. | .. | .. | .. | .. | .. | .. | .. | .. | .. | Uninhabited | | .. | .. | .. | .. | .. | .. | .. | .. | .. | .. | 273 |
| 260 | 74 | 155 | 198 | 7 | 1 | .. | .. | 36 | 2 | 1 | 2 | .. | .. | 2 | .. | .. | .. | 30 | 3 | 364 | 517 | 274 |
| 38 | 1 | 54 | 52 | .. | .. | .. | .. | .. | .. | 1 | .. | 4 | .. | 1 | .. | 2 | .. | 2 | .. | 92 | 126 | 275 |
| 3 | 3 | 1 | .. | .. | .. | .. | .. | .. | .. | .. | .. | .. | .. | .. | .. | .. | .. | .. | .. | 2 | 2 | 276 |
| 2 | 1 | .. | .. | .. | .. | .. | .. | .. | .. | .. | .. | .. | .. | .. | .. | .. | .. | .. | .. | .. | 1 | 277 |
| 54 | 50 | 6 | 5 | .. | .. | .. | .. | 1 | .. | .. | .. | .. | .. | .. | .. | .. | .. | .. | .. | 36 | 26 | 278 |
| 21 | 24 | 12 | 13 | .. | .. | .. | .. | .. | .. | .. | .. | .. | .. | .. | .. | .. | .. | .. | .. | 19 | 25 | 279 |
| 203 | 137 | 104 | 131 | 10 | .. | .. | ... | 25 | 2 | ... | ... | ... | .. | 3 | .. | .. | ... | 23 | 4 | 298 | 351 | 280 |
| 78 | 74 | 21 | 18 | .. | .. | .. | .. | .. | .. | ... | .. | .. | .. | .. | .. | .. | .. | 1 | .. | 67 | 66 | 281 |
| 85 | .. | 13 | .. | 1 | .. | .. | .. | 1 | .. | .. | .. | .. | .. | .. | .. | .. | .. | .. | .. | 65 | 153 | 282 |
| 1 | .. | .. | .. | .. | .. | .. | .. | .. | .. | .. | .. | .. | .. | .. | .. | .. | .. | .. | .. | .. | 3 | 283 |
| 34 | .. | 6 | 3 | .. | .. | .. | .. | .. | .. | .. | .. | .. | .. | .. | .. | .. | .. | 1 | .. | 47 | 68 | 284 |
| 98 | .. | 33 | 1 | 3 | .. | .. | .. | 1 | .. | .. | .. | .. | .. | .. | .. | .. | ... | .. | ... | 75 | 202 | 285 |
| 233 | 58 | 329 | 97 | 19 | .. | .. | .. | 74 | 7 | 8 | .. | 4 | .. | 53 | 1 | 4 | .. | 87 | 3 | 7,75 | 1,257 | 286 |
| 201 | 49 | 278 | 66 | 19 | .. | .. | .. | 73 | 7 | 8 | .. | 4 | .. | 53 | 1 | 4 | .. | 85 | 3 | 7,09 | 1,157 | |
| 31 | 9 | 50 | 31 | .. | .. | .. | .. | 1 | .. | .. | .. | ... | .. | .. | .. | ... | .. | .. | — | 61 | 91 | |
| 1 | .. | 1 | .. | .. | .. | .. | .. | .. | .. | .. | .. | .. | .. | .. | .. | .. | .. | 2 | .. | 5 | 9 | |
| 25 | 13 | 28 | 7 | 3 | .. | .. | .. | 2 | .. | 1 | ... | 20 | 3 | 5 | .. | 39 | .. | 4 | .. | 144 | 210 | 287 |
| 4 | 12 | 8 | .. | 1 | .. | .. | .. | 2 | .. | 1 | .. | 15 | 2 | 5 | ... | 37 | .. | 3 | .. | 94 | 135 | |
| 21 | 1 | 20 | 7 | 2 | .. | .. | .. | .. | .. | .. | .. | 5 | 1 | .. | .. | 2 | .. | 1 | .. | 50 | 75 | |
| 15 | 1 | 16 | 1 | 1 | .. | .. | .. | 3 | 1 | .. | .. | ... | .. | .. | .. | .. | .. | 1 | .. | 27 | 68 | 288 |
| 4 | .. | 2 | .. | .. | .. | .. | .. | .. | .. | .. | .. | .. | .. | .. | .. | .. | .. | .. | .. | 6 | 14 | 289 |
| 59 | .. | 74 | 13 | 23 | .. | .. | .. | .. | .. | 19 | .. | 2 | .. | 1 | .. | 2 | .. | 5 | .. | 122 | 264 | 290 |

## PRIMARY CENSUS ABSTRACT

| Location Code No. | Name of Village/Town/ Ward/Urban Block | Area of village in acres and of town/ward in Km² | Occupied residential houses | Total No. of house-holds | Total Population (Including institutional and houseless population) | | | Scheduled Castes | | Scheduled Tribes | | Literate and edcuated persons | | (I-IX) Total Workers | |
|---|---|---|---|---|---|---|---|---|---|---|---|---|---|---|---|
| | | | | | P | M | F | M | F | M | F | M | F | M | F |
| 1 | 2 | 3 | 4 | 5 | 6 | 7 | 8 | 9 | 10 | 11 | 12 | 13 | 14 | 15 | 16 |
| 291 | Devi Makta | 770.46 | 349 | 350 | 1,742 | 912 | 830 | 78 | 59 | 59 | 58 | 363 | 111 | 511 | 18 |
| | *Devi Makta* | | *226* | *227* | *1,147* | *606* | *541* | *68* | *48* | *52* | *50* | *214* | *67* | *333* | *7* |
| | *Gyang Kholi* | | *123* | *123* | *595* | *306* | *289* | *10* | *11* | *7* | *8* | *149* | *44* | *178* | *11* |
| 292 | Khairin Badosa | 763.64 | 91 | 91 | 478 | 238 | 240 | 15 | 18 | 71 | 65 | 91 | 21 | 153 | 17 |
| | *Khairin Badosa* | | *75* | *75* | *411* | *202* | *209* | *13* | *16* | *40* | *40* | *80* | *21* | *124* | *17* |
| | *Badi Khairi* | | *16* | *16* | *67* | *36* | *31* | *2* | *2* | *31* | *25* | *11* | .. | *29* | .. |
| 293 | Bichhawa Baggu | 1,567.23 | 212 | 215 | 1,011 | 514 | 497 | 79 | 83 | 50 | 54 | 200 | 41 | 270 | 91 |
| | *Bichhawa Baggu* | | *107* | *107* | *516* | *272* | *244* | *10* | *7* | *22* | *22* | *102* | *15* | *139* | *10* |
| | *Ghondi* | | *105* | *108* | *495* | *242* | *253* | *69* | *76* | *28* | *32* | *98* | *26* | *131* | *81* |
| 294 | Ute Kata | 1,775.07 | 146 | 147 | 763 | 376 | 387 | 5 | 4 | 94 | 110 | 96 | 24 | 194 | 32 |
| | *Ute Kata* | | *115* | *116* | *559* | *282* | *277* | *5* | *4* | .. | .. | *94* | *24* | *145* | *17* |
| | *Menaghondi* | | *22* | *22* | *130* | *57* | *73* | .. | .. | *57* | *73* | *2* | .. | *32* | *11* |
| | *Kashighondi* | | *9* | *9* | *74* | *37* | *37* | .. | .. | *37* | *37* | .. | .. | *17* | *4* |
| 295 | Khadweli | 3,036.42 | 108 | 111 | 538 | 279 | 259 | 24 | 26 | 146 | 140 | 88 | 28 | 154 | 117 |
| | *Khadweli* | | *38* | *40* | *202* | *93* | *109* | *13* | *18* | *22* | *31* | *33* | *9* | *53* | *48* |
| | *Jagaludhana* | | *6* | *6* | *34* | *22* | *12* | .. | .. | *20* | *11* | *2* | .. | *12* | *7* |
| | *Gagludhana* | | *6* | *6* | *42* | *24* | *18* | .. | .. | *24* | *18* | .. | .. | *15* | *14* |
| | *Lagada dhana* | | *9* | *9* | *58* | *28* | *30* | .. | .. | *28* | *30* | *9* | .. | *18* | *15* |
| | *Tanudhana* | | *16* | *17* | *89* | *47* | *42* | .. | .. | *47* | *42* | *1* | .. | *21* | *21* |
| | *Stationdhana* | | *33* | *33* | *113* | *65* | *48* | *11* | *8* | *5* | *8* | *43* | *19* | *35* | *12* |
| 296 | Gulsi | 8,77.56 | 69 | 72 | 356 | 188 | 168 | 13 | 19 | 168 | 148 | 11 | 1 | 108 | 84 |
| | *Gulsi* | | *40* | *41* | *213* | *112* | *101* | *10* | *14* | *95* | *86* | *10* | *1* | *62* | *50* |
| | *Salaidhana* | | *9* | *9* | *48* | *27* | *21* | *3* | *5* | *24* | *16* | .. | .. | *17* | *12* |
| | *Annudhana* | | *5* | *5* | *23* | *12* | *11* | .. | .. | *12* | *11* | .. | .. | *7* | *5* |
| | *Chhabidhana* | | *15* | *17* | *72* | *37* | *35* | .. | .. | *37* | *35* | *1* | .. | *22* | *17* |
| 297 | Dangariya | 86).47 | 23 | 26 | 132 | 72 | 60 | .. | .. | 69 | 57 | 3 | ... | 41 | 33 |
| | *Dangariya* | | *14* | *15* | *74* | *45* | *29* | .. | .. | *42* | *26* | *3* | .. | *23* | *16* |
| | *Chikkadhana* | | *9* | *11* | *58* | *27* | *31* | ... | .. | *27* | *31* | .. | .. | *18* | *17* |
| 298 | Paniyari | 1,051.86 | 59 | 64 | 405 | 209 | 196 | 3 | 6 | 199 | 186 | 8 | .. | 128 | 96 |
| | *Paniyari* | | *41* | *43* | *293* | *148* | *145* | *3* | *6* | *140* | *135* | *6* | .. | *91* | *75* |
| | *Tola* | | *18* | *21* | *112* | *61* | *51* | ... | ... | *59* | *51* | *2* | .. | *37* | *21* |
| 299 | Palatara | 603.54 | 33 | 34 | 224 | 115 | 109 | 19 | 11 | 95 | 97 | 8 | .. | 64 | 48 |
| 300 | Bhimal Gondi | 557.60 | 26 | 27 | 153 | 82 | 71 | 7 | 5 | 18 | 14 | 19 | .. | 42 | 32 |
| | *Bhimal Gondi* | | *21* | *21* | *121* | *65* | *56* | .. | ... | *14* | *11* | *15* | .. | *31* | *26* |
| | *Station Hariya* | | .. | ... | .. | .. | Uninhabited | | ... | ... | .. | .. | .. | .. | .. |
| | *Badwadhana* | | *5* | *6* | *32* | *17* | *15* | *7* | *5* | *4* | *3* | *4* | .. | *11* | *6* |
| 301 | Mohpani Mal | 1,495.93 | 105 | 109 | 601 | 293 | 308 | 14 | 16 | 238 | 256 | 97 | 19 | 195 | 189 |
| | *Mohpani Mal* | | *65* | *65* | *363* | *177* | *186* | *6* | *7* | *132* | *144* | *60* | *14* | *114* | *112* |
| | *Bisanghondi* | | *29* | *31* | *176* | *84* | *92* | *4* | *5* | *80* | *87* | *30* | *5* | *56* | *61* |
| | *Kotwartola* | | *11* | *13* | *62* | *32* | *30* | *4* | *4* | *26* | *25* | *7* | .. | *25* | *16* |
| 302 | Mohpani B. S. | 224.34 | 25 | 25 | 142 | 69 | 73 | 1 | 1 | 68 | 72 | 6 | .. | 32 | 44 |
| 303 | Kunda Ryt. | 977.06 | 62 | 70 | 381 | 184 | 197 | .. | .. | 170 | 187 | 7 | .. | 118 | 90 |
| | *Kunda Ryt.* | | *33* | *38* | *194* | *89* | *105* | .. | .. | *75* | *95* | *4* | .. | *59* | *46* |
| | *Kundadhana* | | *10* | *13* | *80* | *42* | *38* | .. | .. | *42* | *38* | *2* | .. | *27* | *19* |
| | *Nimdhana* | | *13* | *13* | *71* | *39* | *32* | .. | .. | *39* | *32* | *1* | .. | *22* | *17* |
| | *Jandardhana* | | *3* | *3* | *19* | *8* | *11* | .. | .. | *8* | *11* | .. | .. | *5* | *4* |
| | *Mhirandhana* | | *3* | *3* | *17* | *6* | *11* | .. | .. | *6* | *11* | .. | .. | *5* | *4* |
| 304 | Badosa | 1,626 41 | 108 | 113 | 542 | 253 | 289 | 16 | 30 | 118 | 124 | 89 | 20 | 155 | 157 |

| Workers | | | | | | | | | | | | | | | | | | | | Non-Workers | | L.C. No. |
|---|---|---|---|---|---|---|---|---|---|---|---|---|---|---|---|---|---|---|---|---|---|---|
| I | | II | | III | | IV | | V(a) | | V(b) | | VI | | VII | | VIII | | IX | | X | | |
| M | F | M | F | M | F | M | F | M | F | M | F | M | F | M | F | M | F | M | F | M | F | |
| 17 | 18 | 19 | 20 | 21 | 22 | 23 | 24 | 25 | 26 | 27 | 28 | 29 | 30 | 31 | 32 | 33 | 34 | 35 | 36 | 37 | 38 | 1 |
| 281 | 10 | 159 | 4 | 9 | .. | .. | .. | 10 | 1 | 12 | .. | 7 | .. | 7 | .. | 3 | .. | 23 | 3 | 401 | 812 | 291 |
| *129* | *3* | *148* | .. | *8* | .. | .. | .. | *10* | *1* | *10* | .. | *6* | .. | *4* | ... | *2* | .. | *16* | *3* | *273* | *534* | |
| *152* | *7* | *11* | *4* | *1* | .. | .. | .. | .. | .. | *2* | .. | *1* | .. | *3* | .. | *1* | ... | *7* | .. | *128* | *278* | |
| 94 | .. | 44 | 17 | 5 | .. | .. | .. | 3 | .. | .. | .. | .. | .. | .. | .. | .. | .. | 7 | .. | 85 | 223 | 292 |
| *78* | .. | *34* | *17* | *3* | .. | ... | .. | *3* | .. | .. | .. | .. | .. | .. | .. | .. | .. | *6* | .. | *78* | *192* | |
| *16* | .. | *10* | .. | 2 | .. | .. | .. | .. | .. | .. | .. | .. | .. | .. | .. | .. | .. | *1* | .. | *7* | *31* | |
| 142 | 36 | 78 | 50 | 2 | .. | .. | ... | 8 | 4 | .. | .. | 13 | .. | 4 | .. | 5 | .. | 18 | 1 | 244 | 406 | 293 |
| *83* | *6* | *25* | *4* | .. | .. | .. | .. | *6* | .. | .. | .. | *6* | .. | *1* | .. | *4* | .. | *14* | .. | *133* | *234* | |
| *59* | *30* | *53* | 46 | *2* | .. | .. | .. | *2* | *4* | .. | .. | *7* | .. | *3* | .. | *1* | .. | *4* | *1* | *111* | *172* | |
| 112 | 13 | 40 | 9 | 9 | 1 | .. | .. | 20 | 8 | 2 | .. | 1 | .. | 2 | .. | .. | .. | 8 | 1 | 182 | 355 | 294 |
| *78* | *5* | *40* | *9* | *9* | *1* | .. | .. | *5* | *12* | .. | .. | *1* | .. | *2* | .. | .. | .. | *8* | *1* | *137* | *260* | |
| *29* | *7* | .. | .. | .. | .. | .. | .. | *3* | *4* | .. | .. | .. | .. | .. | .. | .. | .. | .. | .. | *25* | *62* | |
| *5* | *1* | .. | .. | .. | .. | .. | .. | *12* | *3* | .. | .. | .. | .. | .. | .. | .. | .. | .. | .. | *20* | *33* | |
| 58 | 12 | 51 | 101 | 22 | 1 | .. | .. | .. | .. | .. | 1 | 11 | 1 | 5 | 1 | 2 | .. | 5 | .. | 125 | 142 | 295 |
| *21* | *2* | *18* | *46* | *10* | .. | .. | .. | .. | .. | .. | .. | *1* | .. | .. | .. | .. | .. | *3* | .. | *40* | *61* | |
| *8* | .. | *3* | *7* | *1* | .. | .. | .. | .. | .. | .. | .. | .. | .. | .. | .. | .. | .. | .. | .. | *10* | *5* | |
| *6* | .. | *9* | *14* | .. | .. | .. | .. | .. | .. | .. | .. | .. | .. | .. | .. | .. | .. | .. | .. | *9* | 4 | |
| *12* | *5* | *6* | *10* | .. | .. | .. | .. | .. | .. | .. | .. | .. | .. | .. | .. | .. | .. | .. | .. | *10* | *15* | |
| *6* | .. | *15* | *21* | .. | .. | .. | .. | .. | .. | .. | .. | .. | .. | .. | .. | .. | .. | .. | .. | *26* | *21* | |
| *5* | *5* | .. | *3* | *11* | *1* | .. | .. | .. | .. | .. | *1* | *10* | *1* | 5 | *1* | *2* | .. | *2* | .. | *30* | *36* | |
| 70 | 48 | 11 | 34 | 23 | 2 | .. | . | 1 | .. | .. | .. | .. | .. | .. | .. | 1 | .. | 2 | .. | 80 | 84 | 296 |
| *39* | *26* | *4* | *22* | *15* | *2* | .. | .. | *1* | .. | .. | .. | .. | .. | .. | .. | *1* | .. | *2* | .. | *50* | *51* | |
| *11* | *6* | *2* | *6* | *4* | .. | .. | .. | .. | .. | .. | .. | .. | .. | .. | .. | .. | .. | .. | .. | *10* | *9* | |
| *5* | *3* | *2* | *2* | .. | .. | .. | .. | .. | .. | .. | .. | .. | .. | .. | .. | .. | .. | .. | .. | *5* | *6* | |
| *15* | *13* | *3* | *4* | *4* | .. | .. | .. | .. | .. | .. | .. | .. | .. | .. | .. | .. | .. | .. | .. | *15* | *18* | |
| 26 | 32 | .. | 1 | 13 | .. | .. | .. | 1 | .. | .. | .. | 1 | .. | .. | .. | .. | .. | .. | .. | 31 | 27 | 297 |
| *15* | *16* | .. | .. | *6* | .. | .. | .. | *1* | .. | .. | .. | *1* | .. | .. | .. | .. | .. | .. | .. | *22* | *13* | |
| *11* | *16* | .. | *1* | *7* | .. | .. | .. | .. | .. | .. | .. | .. | .. | .. | .. | .. | .. | .. | .. | *9* | *14* | |
| 109 | *56* | *6* | 39 | 11 | 1 | .. | .. | .. | .. | .. | .. | .. | .. | .. | .. | .. | .. | 2 | .. | 81 | 100 | 298 |
| *79* | *41* | *5* | *33* | *6* | *1* | .. | .. | .. | .. | .. | .. | .. | .. | .. | .. | .. | .. | *1* | .. | *57* | *70* | |
| *30* | *15* | *1* | *6* | *5* | .. | .. | .. | .. | .. | .. | .. | .. | .. | .. | .. | .. | .. | *1* | .. | *24* | *30* | |
| 35 | 14 | 20 | 32 | 8 | 2 | .. | .. | .. | .. | .. | .. | .. | .. | .. | .. | 1 | .. | .. | .. | 51 | 61 | 299 |
| 24 | 12 | 13 | 20 | 2 | .. | .. | .. | 2 | .. | .. | .. | .. | .. | 1 | .. | .. | .. | .. | .. | 40 | 39 | 300 |
| *18* | *8* | *9* | *18* | *2* | .. | .. | .. | *1* | .. | .. | .. | .. | .. | *1* | .. | .. | .. | .. | .. | *34* | *30* | |
| .. | .. | .. | .. | .. | .. | .. | .. | .. | .. | Uninhabited | | .. | .. | .. | .. | .. | .. | .. | .. | .. | .. | |
| *6* | *4* | *4* | *2* | .. | .. | : | .. | *1* | .. | .. | .. | .. | .. | .. | .. | .. | .. | .. | .. | *6* | *9* | |
| 106 | 97 | 19 | 83 | 42 | 4 | .. | .. | 7 | 4 | .. | .. | 13 | .. | 2 | .. | 2 | .. | 4 | 1 | 98 | 119 | 301 |
| *55* | *52* | *9* | *54* | *27* | *1* | .. | .. | *7* | *4* | .. | .. | *11* | .. | *2* | .. | *1* | .. | *2* | *1* | *63* | *74* | |
| *35* | *35* | *8* | *23* | *10* | *3* | .. | .. | .. | .. | .. | .. | *2* | .. | .. | .. | *1* | .. | .. | .. | *28* | *31* | |
| *16* | *10* | *2* | *6* | *5* | .. | .. | .. | .. | .. | .. | .. | .. | .. | .. | .. | .. | .. | *2* | .. | *7* | *14* | |
| 29 | 31 | 3 | 11 | .. | 2 | .. | .. | .. | .. | .. | .. | .. | .. | .. | .. | .. | .. | .. | .. | 37 | 29 | 302 |
| 62 | 11 | 25 | 77 | 19 | 1 | .. | .. | .. | .. | 1 | .. | .. | .. | 3 | 1 | 8 | .. | .. | .. | 66 | 107 | 303 |
| *31* | .. | *11* | *44* | *10* | *1* | .. | .. | .. | .. | *1* | .. | .. | .. | *3* | *1* | *3* | .. | .. | .. | *30* | *59* | |
| *11* | *1* | *10* | *18* | *5* | .. | .. | .. | .. | .. | .. | .. | .. | .. | .. | .. | *1* | .. | .. | .. | *15* | *19* | |
| *15* | *9* | *3* | *8* | *2* | .. | .. | .. | .. | .. | .. | .. | .. | .. | .. | .. | *2* | .. | .. | .. | *17* | *15* | |
| *4* | *1* | .. | *3* | *1* | .. | .. | .. | .. | .. | .. | .. | .. | .. | .. | .. | .. | .. | .. | .. | *3* | *7* | |
| *1* | .. | *1* | *4* | *1* | .. | .. | .. | .. | .. | .. | .. | .. | .. | .. | .. | *2* | .. | .. | .. | *1* | *7* | |
| 78 | 87 | 58 | 66 | 4 | 1 | .. | .. | 8 | 2 | .. | .. | .. | .. | 3 | | .. | .. | 4 | 1 | 98 | 132 | 304 |

## PRIMARY CENSUS ABSTRACT

| Location Code No. | Name of Village/Town/ Ward/Urban Block | Area of village in acres and of town/ward in Km.² | Occupied residential houses | Total No. of house-holds | Total Population (Including institutional and houseless population) | | | Scheduled Castes | | Scheduled Tribes | | Literate and educated persons | | (I-IX) Total Workers | |
|---|---|---|---|---|---|---|---|---|---|---|---|---|---|---|---|
| | | | | | P | M | F | M | F | M | F | M | F | M | F |
| 1 | 2 | 3 | 4 | 5 | 6 | 7 | 8 | 9 | 10 | 11 | 12 | 13 | 14 | 15 | 16 |
| 305 | Mohgaom Khurd | 523.56 | 46 | 47 | 161 | 81 | 80 | .. | .. | 72 | 68 | 24 | 10 | 40 | 2 |
| 306 | Gunji Dawami | 548.76 | 59 | 62 | 287 | 142 | 145 | .. | .. | 140 | 142 | 18 | 2 | 61 | 2 |
| 307 | Radhadevi dawami | 99.20 | 32 | 44 | 194 | 104 | 90 | 48 | 46 | 17 | 17 | 32 | 5 | 54 | 44 |
| 308 | Radhadevi B. S. | 402.47 | 25 | 41 | 144 | 71 | 73 | .. | .. | 66 | 67 | 2 | .. | 45 | 34 |
| 309 | Ghotani | 1,357.91 | 31 | 39 | 166 | 81 | 85 | 29 | 31 | 33 | 38 | 18 | 3 | 48 | 28 |
| 310 | Bhutan Sawangi | 737.75 | 15 | 15 | 101 | 44 | 57 | 4 | 6 | 38 | 49 | 7 | 2 | 31 | 23 |
| 311 | Lohangi | 1,746.12 | 104 | 115 | 660 | 331 | 329 | 100 | 94 | 151 | 158 | 105 | 29 | 181 | 149 |
| 312 | Sahanwadi | 2,387.25 | 106 | 124 | 449 | 229 | 220 | 35 | 35 | 132 | 113 | 68 | 12 | 135 | 64 |
| | *Sahanwadi* | | *100* | *117* | *418* | *208* | *210* | *35* | *35* | *111* | *103* | *64* | *12* | *127* | *62* |
| | *Chopanpathar* | | *6* | *7* | *31* | *21* | *10* | .. | .. | *21* | *10* | *4* | .. | *8* | *2* |
| 313 | Bairagarh | 1,210.20 | 109 | 109 | 573 | 308 | 265 | 75 | 59 | 33 | 27 | 93 | 18 | 175 | 68 |
| 314 | Konda Sawali | 1,835.52 | 22 | 28 | 161 | 73 | 88 | .. | .. | 71 | 83 | 2 | .. | 49 | 20 |
| 315 | Mangurli | 514.74 | 45 | 47 | 223 | 117 | 106 | 16 | 12 | 7 | 9 | 54 | 14 | 65 | 47 |
| 316 | Sawarni Dawami | 537.69 | 53 | 54 | 304 | 163 | 141 | 22 | 17 | 87 | 77 | 54 | 15 | 98 | 65 |
| 317 | Gardoni Ryt. | 235.86 | 16 | 16 | 88 | 39 | 49 | .. | .. | 39 | 49 | 5 | .. | 26 | 24 |
| 318 | Bhiwdoni | 1,238.61 | 70 | 72 | 364 | 180 | 184 | 14 | 15 | 83 | 73 | 68 | 30 | 97 | 76 |
| 319 | Bhilapar | 365.64 | 51 | 51 | 241 | 115 | 126 | 16 | 11 | 2 | 3 | 27 | 17 | 64 | 46 |
| 320 | Chakara | 1,229.45 | 38 | 38 | 223 | 113 | 110 | .. | .. | 110 | 107 | 2 | .. | 68 | 72 |
| 321 | Tosni | 1,001.89 | 26 | 26 | 162 | 80 | 82 | 5 | 1 | 75 | 81 | 2 | .. | 42 | 42 |
| 322 | Chause Pathar | 1,008.91 | 46 | 46 | 287 | 154 | 133 | 3 | 2 | 151 | 131 | 16 | 4 | 78 | 84 |
| 323 | Mugnapar Ryt. | 951.98 | 28 | 28 | 152 | 78 | 74 | 1 | .. | 75 | 71 | 7 | .. | 48 | 47 |
| 324 | Jaitpur | 1,680.07 | 32 | 36 | 195 | 107 | 88 | 1 | .. | 74 | 60 | 7 | .. | 66 | 37 |
| 325 | Madkasur | 1,463.67 | 43 | 43 | 254 | 126 | 128 | .. | .. | 126 | 128 | 1 | .. | 74 | 74 |
| | *Madkasur* | | *32* | *32* | *189* | *92* | *97* | .. | .. | *92* | *97* | .. | .. | *56* | *57* |
| | *Madkapar* | | *11* | *11* | *65* | *34* | *31* | .. | .. | *34* | *31* | *1* | .. | *18* | *17* |
| 326 | Barraghoti | 931.15 | 28 | 28 | 160 | 76 | 84 | .. | .. | 74 | 82 | .. | .. | 60 | 65 |
| 327 | Chicholi | 432.99 | 20 | 20 | 99 | 49 | 50 | .. | .. | 45 | 46 | 12 | .. | 30 | 26 |
| 328 | Badegoor | 163.07 | .. | .. | ... | Uninhabited | | .. | .. | .. | .. | .. | .. | .. | .. |
| 329 | Jamlapani | 451.25 | .. | .. | .. | Uninhabited | | . | .. | .. | .. | .. | .. | .. | . |
| 330 | Sonpur | 700.56 | 35 | 35 | 191 | 95 | 96 | 1 | 2 | 88 | 83 | 9 | 3 | 64 | 42 |
| 331 | Sirepani | 727.75 | 52 | 52 | 292 | 143 | 149 | 6 | 3 | 133 | 144 | 4 | .. | 86 | 5 |
| 332 | Jamuniya Khurd | 951.97 | 57 | 58 | 324 | 142 | 182 | 10 | 6 | 129 | 175 | 16 | 3 | 79 | . |
| | *Jamuniya Khurd* | | *31* | *31* | *191* | *76* | *115* | .. | .. | *76* | *115* | *11* | *1* | *44* | .. |
| | *Jamuniyatola* | | *26* | *27* | *133* | *66* | *67* | *10* | *6* | *53* | *60* | *5* | *2* | *35* | .. |
| 333 | Ambajhiri Kalan | 1,309.43 | 56 | 59 | 308 | 149 | 159 | 11 | 13 | 135 | 144 | 6 | 1 | 97 | 20 |
| | *Ambajhiri Kalan* | | *33* | *34* | *170* | *86* | *84* | *11* | *13* | *72* | *69* | *6* | *1* | *59* | *20* |
| | *Ambajhiri B.S.* | | *23* | *25* | *138* | *63* | *75* | .. | .. | *63* | *75* | .. | .. | *38* | .. |
| 334 | Niwari | 651.48 | 29 | 29 | 142 | 72 | 70 | 5 | 7 | 60 | 58 | 17 | 5 | 41 | 3 |
| 335 | Chichgaon | 814.75 | 40 | 46 | 232 | 105 | 127 | 3 | 2 | 101 | 125 | 9 | 1 | 68 | 72 |
| | *Chichgaon* | | *36* | *40* | *200* | *91* | *109* | .. | .. | *91* | *109* | *9* | *1* | *58* | *61* |
| | *Bagalghondi* | | *4* | *6* | *32* | *14* | *18* | *3* | *2* | *10* | *16* | .. | .. | *10* | *11* |
| 336 | Badkuhi | 818.20 | 30 | 30 | 157 | 70 | 87 | .. | .. | 70 | 87 | 3 | .. | 48 | 54 |
| 337 | Sona Khari | 680.85 | 17 | 26 | 120 | 60 | 60 | 6 | 4 | 47 | 42 | 10 | 1 | 30 | 31 |
| 338 | Dhanegaon | 849.26 | 52 | 53 | 263 | 129 | 134 | 8 | 11 | 106 | 111 | 35 | 2 | 91 | 62 |
| 339 | Dhoda Khapa | 523.35 | 18 | 23 | 119 | 58 | 61 | .. | .. | 57 | 60 | 3 | .. | 35 | 38 |
| 340 | Tumdagadi | 1,674.02 | 111 | 117 | 557 | 271 | 286 | 25 | 21 | 217 | 238 | 43 | 6 | 166 | 151 |
| | *Tumdagadi* | | *73* | *79* | *378* | *188* | *190* | *25* | *21* | *135* | *144* | *38* | *4* | *110* | *88* |
| | *Jamuntola* | | *38* | *38* | *179* | *83* | *96* | ... | .. | *82* | *94* | *5* | *2* | *56* | *63* |
| 341 | Gadhiya | 467.88 | 43 | 43 | 241 | 123 | 118 | 2 | 4 | 94 | 32 | 21 | 6 | 78 | 71 |
| 342 | Bichhawi | 897.91 | 55 | 56 | 270 | 130 | 140 | 15 | 13 | 82 | 93 | 7 | — | 78 | 66 |

## SAUSAR TAHSIL

| Workers | | | | | | | | | | | | | | | | | | | | Non-Workers | | |
|---|---|---|---|---|---|---|---|---|---|---|---|---|---|---|---|---|---|---|---|---|---|---|
| I | | II | | III | | IV | | V(a) | | V(b) | | VI | | VII | | VIII | | IX | | X | | L.C. No. |
| M | F | M | F | M | F | M | F | M | F | M | F | M | F | M | F | M | F | M | F | M | F | |
| 17 | 18 | 19 | 20 | 21 | 22 | 23 | 24 | 25 | 26 | 27 | 28 | 29 | 30 | 31 | 32 | 33 | 34 | 35 | 36 | 37 | 38 | I |
| 29 | 2 | 11 | .. | .. | .. | .. | .. | .. | .. | .. | .. | .. | .. | .. | .. | .. | .. | .. | .. | 41 | 78 | 305 |
| 39 | 1 | 21 | 1 | .. | .. | .. | .. | .. | .. | .. | .. | .. | .. | .. | .. | .. | .. | 1 | .. | 81 | 143 | 306 |
| 39 | 33 | 11 | 1 | 1 | .. | .. | .. | 2 | .. | .. | .. | .. | .. | .. | .. | .. | .. | 1 | .. | 50 | 46 | 307 |
| 37 | 28 | 8 | 6 | .. | .. | .. | .. | .. | .. | .. | .. | .. | .. | .. | .. | .. | .. | .. | .. | 26 | 39 | 308 |
| 33 | 19 | 12 | 9 | 1 | .. | .. | .. | 1 | .. | .. | .. | .. | .. | | .. | 1 | .. | 1 | .. | 33 | 57 | 309 |
| 24 | 20 | 7 | 3 | — | .. | .. | .. | .. | .. | .. | .. | .. | .. | .. | .. | .. | .. | .. | .. | 13 | 34 | 310 |
| 107 | 93 | 56 | 51 | .. | .. | .. | .. | 11 | 5 | 1 | .. | .. | .. | .. | .. | .. | .. | 5 | .. | 150 | 180 | 311 |
| 66 | 62 | 63 | 2 | 2 | .. | .. | .. | 1 | .. | .. | .. | .. | .. | .. | .. | .. | .. | 3 | .. | 94 | 156 | 312 |
| *61* | *62* | *60* | .. | *2* | .. | .. | .. | *1* | .. | .. | .. | .. | .. | .. | .. | .. | .. | *3* | .. | *81* | *148* | |
| *5* | .. | *3* | *2* | .. | .. | .. | .. | .. | .. | .. | .. | .. | .. | .. | .. | — | .. | .. | .. | *13* | *8* | |
| 52 | 1 | 90 | 67 | .. | .. | .. | .. | 24 | .. | — | .. | .. | .. | 1 | .. | .. | .. | 8 | .. | 133 | 197 | 313 |
| 34 | 3 | 12 | 17 | 3 | .. | .. | .. | .. | .. | .. | .. | .. | .. | .. | .. | .. | .. | .. | .. | 24 | 68 | 314 |
| 47 | .. | 15 | 47 | 1 | .. | .. | .. | .. | .. | .. | .. | .. | .. | .. | .. | .. | .. | 2 | .. | 52 | 59 | 315 |
| 41 | .. | 43 | 65 | 4 | .. | .. | .. | 3 | .. | .. | .. | .. | .. | .. | .. | 1 | .. | 6 | .. | 65 | 76 | 316 |
| 19 | 1 | 7 | 23 | .. | .. | .. | .. | .. | .. | .. | — | .. | .. | .. | .. | .. | .. | .. | .. | 13 | 25 | 317 |
| 40 | 32 | 27 | 14 | .. | .. | .. | .. | 25 | 29 | .. | .. | .. | .. | .. | .. | .. | .. | 5 | 1 | 83 | 108 | 318 |
| 33 | 21 | 26 | 25 | .. | .. | .. | .. | 1 | .. | 1 | .. | .. | .. | .. | .. | .. | .. | 3 | .. | 51 | 80 | 319 |
| 48 | 35 | 18 | 37 | .. | .. | .. | .. | 1 | .. | .. | .. | .. | .. | .. | .. | .. | .. | 1 | .. | 45 | 38 | 320 |
| 31 | 14 | 11 | 28 | .. | .. | .. | .. | .. | .. | .. | .. | .. | .. | .. | .. | — | .. | .. | .. | 38 | 40 | 321 |
| 68 | 11 | 9 | 73 | .. | .. | .. | .. | .. | .. | .. | .. | .. | .. | .. | .. | — | .. | 1 | .. | 76 | 49 | 322 |
| 37 | 38 | 9 | 9 | .. | .. | .. | .. | .. | .. | .. | .. | .. | .. | .. | .. | — | — | 2 | .. | 30 | 27 | 323 |
| 43 | 3 | 20 | 34 | 2 | .. | .. | .. | .. | .. | .. | .. | .. | .. | .. | .. | .. | .. | 1 | .. | 41 | 51 | 324 |
| 39 | 36 | 35 | 38 | .. | .. | .. | .. | .. | .. | .. | .. | .. | .. | .. | .. | .. | .. | .. | .. | 52 | 54 | 325 |
| *28* | *27* | *28* | *30* | .. | .. | .. | .. | .. | .. | .. | .. | .. | .. | .. | .. | .. | .. | .. | .. | *36* | *40* | |
| *11* | *9* | *7* | *8* | .. | — | .. | .. | .. | .. | .. | .. | .. | .. | .. | .. | .. | .. | .. | .. | *16* | *14* | |
| 41 | 42 | 18 | 23 | .. | .. | .. | .. | .. | .. | .. | .. | .. | .. | .. | .. | .. | .. | 1 | .. | 16 | 19 | 326 |
| 15 | 6 | 12 | 20 | 1 | .. | .. | .. | 1 | .. | .. | .. | .. | .. | .. | .. | .. | .. | 1 | .. | 19 | 24 | 327 |
| .. | .. | .. | .. | .. | .. | .. | .. | .. | Uninhabited | | | .. | .. | .. | .. | .. | .. | .. | .. | .. | .. | 328 |
| .. | .. | .. | .. | .. | .. | .. | .. | .. | Uninhabited | | | .. | .. | .. | .. | .. | .. | .. | .. | .. | .. | 329 |
| 43 | 18 | 15 | 24 | 5 | .. | .. | .. | .. | .. | .. | .. | .. | .. | .. | .. | .. | — | 1 | .. | 31 | 54 | 330 |
| 63 | 3 | 21 | 2 | .. | .. | .. | .. | 1 | .. | .. | .. | .. | .. | .. | — | — | — | 1 | .. | 57 | 144 | 331 |
| 57 | .. | 14 | .. | 7 | .. | .. | .. | 1 | .. | .. | .. | .. | .. | .. | .. | .. | .. | .. | .. | 63 | 182 | 332 |
| *39* | .. | *2* | .. | *3* | .. | .. | .. | .. | .. | .. | .. | .. | .. | .. | .. | .. | .. | . | .. | *32* | *115* | |
| *18* | .. | *12* | .. | *4* | .. | .. | .. | 1 | .. | .. | .. | .. | .. | — | .. | .. | .. | .. | .. | *31* | *67* | |
| 78 | 17 | 16 | 3 | 2 | .. | .. | .. | .. | .. | .. | .. | .. | .. | .. | .. | .. | .. | 1 | .. | 52 | 139 | 333 |
| *46* | *17* | *10* | *3* | 2 | .. | .. | .. | .. | .. | .. | .. | .. | .. | .. | .. | .. | .. | *1* | .. | *27* | *64* | |
| *32* | .. | *6* | .. | .. | .. | .. | .. | .. | .. | .. | .. | .. | .. | .. | .. | .. | .. | .. | .. | *25* | *75* | |
| 35 | .. | 3 | 3 | 1 | .. | .. | .. | .. | .. | .. | .. | .. | .. | .. | .. | .. | .. | 2 | .. | 31 | 67 | 334 |
| 55 | 53 | 11 | 19 | .. | — | .. | .. | 2 | .. | .. | .. | .. | .. | .. | .. | .. | .. | .. | .. | 37 | 55 | 335 |
| *49* | *44* | *9* | *17* | .. | — | .. | .. | .. | .. | .. | .. | .. | .. | .. | .. | .. | .. | .. | .. | *33* | *48* | |
| *6* | *9* | *2* | *2* | .. | .. | .. | .. | *2* | .. | .. | .. | .. | .. | .. | .. | .. | .. | .. | .. | *4* | *7* | |
| 33 | 29 | 14 | 25 | .. | .. | .. | .. | 1 | .. | .. | .. | .. | .. | .. | .. | .. | .. | .. | .. | 22 | 33 | 336 |
| 12 | 12 | 16 | 19 | .. | .. | .. | .. | .. | .. | .. | .. | .. | .. | .. | .. | .. | .. | 2 | .. | 30 | 29 | 337 |
| 60 | 24 | 27 | 38 | .. | .. | .. | .. | 2 | .. | .. | .. | .. | .. | .. | .. | .. | .. | 2 | .. | 38 | 72 | 338 |
| 22 | .. | 12 | 38 | .. | .. | .. | .. | .. | .. | .. | .. | 1 | .. | .. | .. | .. | .. | .. | .. | 23 | 23 | 339 |
| 136 | 114 | 19 | 34 | .. | .. | .. | .. | 6 | 3 | .. | .. | .. | .. | 1 | .. | .. | .. | 4 | .. | 105 | 135 | 340 |
| *86* | *56* | *14* | *29* | .. | .. | .. | .. | *5* | *3* | .. | .. | .. | .. | *1* | .. | .. | .. | *4* | .. | *78* | *102* | |
| *50* | *58* | *5* | *5* | .. | .. | .. | .. | *1* | .. | .. | .. | .. | .. | .. | .. | .. | .. | .. | .. | *27* | *33* | |
| 37 | .. | 39 | 71 | 1 | .. | .. | .. | .. | .. | .. | .. | .. | .. | .. | .. | .. | .. | 1 | .. | 45 | 47 | 341 |
| 70 | 48 | 5 | 18 | 1 | — | — | — | 2 | — | — | — | .. | — | .. | .. | .. | .. | .. | .. | 52 | 74 | 342 |

## PRIMARY CENSUS ABSTRACT

| Location Code No. | Name of Village/Town/ Ward/Urban Block | Area of village in acres and town/ward in Km.² | Occupied residential houses | Total No. of households | Total Population (Including institutional and houseless population) | | | Scheduled Castes | | Scheduled Tribes | | Literate and educated persons | | (I-IX) Total Workers | |
|---|---|---|---|---|---|---|---|---|---|---|---|---|---|---|---|
| | | | | | P | M | F | M | F | M | F | M | F | M | F |
| 1 | 2 | 3 | 4 | 5 | 6 | 7 | 8 | 9 | 10 | 11 | 12 | 13 | 14 | 15 | 16 |
| | *Bichhawi* | | *39* | *40* | *188* | *92* | *96* | .. | . | *59* | *62* | *6* | .. | *56* | *48* |
| | *Bichhawitola* | | *16* | *16* | *82* | *38* | *44* | *15* | *13* | *23* | *31* | *1* | .. | *22* | *18* |
| 343 | Kapoor Kheda | 829.96 | 24 | 35 | 247 | 121 | 126 | 14 | 19 | 102 | 96 | 3 | 1 | 76 | 20 |
| 344 | Palora | 467.20 | 33 | 33 | 173 | 90 | 83 | .. | ... | 90 | 83 | 3 | .. | 50 | 11 |
| 345 | Ambajhiri Khurd | 575.86 | 42 | 42 | 224 | 103 | 121 | 18 | 22 | 53 | 65 | 10 | 1 | 57 | 29 |
| 346 | Jhamta | 651.13 | 98 | 125 | 663 | 340 | 323 | 14 | 11 | 39 | 36 | 150 | 32 | 151 | 10 |
| 347 | Sambarboh | 960.37 | 72 | 86 | 453 | 217 | 236 | 28 | 36 | 133 | 121 | 39 | 7 | 125 | 52 |
| 348 | Amba Kuhi | 886.50 | 52 | 52 | 252 | 131 | 121 | 7 | 9 | 42 | 38 | 38 | 14 | 77 | 40 |
| 349 | Panathawri Ryt. | 254.31 | 13 | 13 | 75 | 37 | 38 | .. | .. | 37 | 38 | 8 | .. | 23 | 7 |
| 350 | Majiyapar | 1,125.37 | 36 | 37 | 244 | 118 | 126 | 7 | 10 | 108 | 115 | 8 | 1 | 82 | 54 |
| | *Majiyapar* | | *26* | *27* | *143* | *66* | *77* | *6* | *6* | *57* | *70* | *4* | .. | *49* | *31* |
| | *Bhumiyatola* | | *10* | *10* | *101* | *52* | *49* | *1* | *4* | *51* | *45* | *4* | *1* | *33* | *23* |
| 351 | Panathawri Mal. | 1,456.12 | 49 | 56 | 307 | 146 | 161 | 11 | 19 | 91 | 91 | 29 | 5 | 68 | 35 |
| 352 | Goni | 375.79 | 194 | 203 | 1,009 | 495 | 514 | .. | .. | 3 | 2 | 202 | 27 | 256 | 19 |
| 353 | Gonawadi | 826.69 | 43 | 55 | 313 | 151 | 162 | 16 | 18 | 93 | 92 | 12 | 1 | 85 | 60 |
| 354 | Bichhuwa | 1,887.44 | 425 | 455 | 2,362 | 1,226 | 1,136 | 178 | 153 | 85 | 84 | 515 | 99 | 641 | 172 |
| | *Bichhuwa* | | *234* | *234* | *1,226* | *642* | *584* | *98* | *85* | *7* | *3* | *287* | *60* | *326* | *55* |
| | *Nazarpura* | | *191* | *221* | *1,136* | *584* | *552* | *80* | *68* | *78* | *81* | *228* | *39* | *315* | *117* |
| 355 | Loharbattari | 1,066.46 | 69 | 70 | 400 | 203 | 197 | 71 | 57 | 79 | 86 | 45 | 3 | 104 | 3 |
| 356 | Jamuniya Kalan | 943.88 | 60 | 61 | 327 | 161 | 166 | 8 | 9 | 100 | 113 | 17 | .. | 89 | 26 |
| 357 | Ulhawadi | 653.57 | 129 | 138 | 747 | 370 | 377 | 68 | 82 | 16 | 11 | 128 | 31 | 202 | 4 |
| | *Ulhawadi* | | *110* | *116* | *647* | *323* | *324* | *59* | *68* | *9* | *8* | *123* | *28* | *178* | *2* |
| | *Ramtola* | | *19* | *22* | *100* | *47* | *53* | *9* | *14* | *7* | *3* | *5* | *3* | *24* | *2* |
| 358 | Murra | 1 032.10 | 59 | 60 | 354 | 179 | 175 | 81 | 87 | 58 | 46 | 49 | 8 | 98 | 5 |
| | *Murra* | | *51* | *52* | *300* | *150* | *150* | *81* | *87* | *58* | *46* | *42* | *6* | *85* | *3* |
| | *Nazarpura* | | *8* | *8* | *54* | *29* | *25* | .. | .. | .. | .. | *7* | *2* | *13* | *2* |
| 359 | Karel | 572.51 | 60 | 66 | 360 | 190 | 170 | 55 | 53 | 21 | 20 | 67 | 12 | 92 | 12 |
| | *Karel* | | *41* | *46* | *247* | *123* | *124* | *55* | *52* | .. | .. | *54* | *10* | *62* | *6* |
| | *Gonditola* | | *19* | *20* | *113* | *67* | *46* | .. | *1* | *21* | *20* | *13* | *2* | *30* | *6* |
| 360 | Malhanwada | 304.56 | 28 | 28 | 151 | 79 | 72 | .. | .. | 79 | 72 | 9 | .. | 48 | 3 |
| 361 | Serpapda | 271.49 | 14 | 14 | 81 | 40 | 41 | 19 | 5 | 2 | 22 | 13 | 3 | 19 | 1 |
| 362 | Dokli Kalan | 728.72 | 75 | 75 | 437 | 228 | 209 | 39 | 24 | 5 | 8 | 59 | 20 | 122 | 1 |
| 363 | Akloma | 362.51 | 20 | 20 | 88 | 48 | 40 | 8 | 4 | 10 | 17 | 10 | 1 | 25 | 10 |
| 364 | Khairimali | 475.81 | 25 | 25 | 154 | 73 | 81 | 1 | 6 | 10 | 6 | 23 | 8 | 43 | 9 |
| 465 | Surangi | 738.97 | 62 | 62 | 317 | 156 | 161 | 1 | 2 | 120 | 123 | 42 | 4 | 92 | 34 |
| 366 | Dokli Khurd | 443.96 | 32 | 32 | 145 | 76 | 69 | .. | .. | 14 | 11 | 11 | .. | 46 | 17 |
| 367 | Kurai | 1,077.45 | 61 | 63 | 306 | 156 | 150 | 8 | 5 | 107 | 108 | 25 | 1 | 104 | 31 |
| | *Kurai* | | *53* | *55* | *266* | *133* | *133* | *8* | *5* | *91* | *93* | *23* | *1* | *88* | *28* |
| | *Bhumiyatola* | | *8* | *8* | *40* | *23* | *17* | .. | .. | *16* | *15* | *2* | .. | *16* | *3* |
| 368 | Puntra | 408.75 | 23 | 23 | 106 | 48 | 58 | .. | .. | 26 | 33 | 10 | .. | 29 | 2 |
| 369 | Gummach Khamariya | 706.78 | 33 | 33 | 163 | 86 | 77 | 5 | 2 | 76 | 73 | 7 | .. | 56 | 17 |
| 370 | Datla | 798.66 | 50 | 52 | 255 | 127 | 128 | 55 | 51 | 72 | 77 | 15 | .. | 73 | 25 |
| 371 | Khamra | 592.85 | 113 | 153 | 802 | 420 | 382 | 75 | 71 | 37 | 10 | 189 | 43 | 193 | 15 |
| 372 | Dongargaon Khurd | 636.37 | 5 | 11 | 44 | 25 | 19 | .. | .. | 25 | 19 | 1 | .. | 14 | 13 |
| 373 | Pipariya Khurd | 558.15 | 24 | 30 | 146 | 82 | 64 | 5 | 2 | 19 | 14 | 11 | 1 | 51 | 34 |
| 374 | Kisanpur | 484.84 | 60 | 68 | 376 | 189 | 187 | 23 | 16 | 43 | 48 | 25 | 2 | 115 | 79 |
| 375 | Dhamniya | 515.89 | 21 | 27 | 152 | 81 | 71 | .. | .. | 27 | 24 | 5 | .. | 35 | 37 |
| 376 | Bachcha Kuhi Mal. | 587.18 | 36 | 45 | 259 | 128 | 131 | 14 | 10 | 101 | 104 | 15 | .. | 78 | 68 |
| 377 | Bachcha Kuhi Ryt. | 141 94 | 9 | 12 | 36 | 20 | 16 | 4 | 3 | 12 | 8 | 1 | .. | 16 | 13 |
| 378 | Pipariya Kalan | 724.43 | 119 | 125 | 655 | 310 | 345 | 52 | 48 | 5 | 3 | 90 | 5 | 158 | 133 |

## SAUSAR TAHSIL

| Workers | | | | | | | | | | | | | | | | | | | | Non-Workers | | |
|---|---|---|---|---|---|---|---|---|---|---|---|---|---|---|---|---|---|---|---|---|---|---|
| I | | II | | III | | IV | | V(a) | | V(b) | | VI | | VII | | VIII | | IX | | X | | |
| M | F | M | F | M | F | M | F | M | F | M | F | M | F | M | F | M | F | M | F | M | F | L.C. No. |
| 17 | 18 | 19 | 20 | 21 | 22 | 23 | 24 | 25 | 26 | 27 | 28 | 29 | 30 | 31 | 32 | 33 | 34 | 35 | 36 | 37 | 38 | 1 |
| *52* | *35* | *3* | *13* | *1* | .. | .. | .. | .. | .. | .. | .. | .. | .. | .. | .. | .. | .. | .. | .. | *36* | *48* | |
| *18* | *13* | *2* | *5* | .. | .. | .. | .. | *2* | .. | .. | .. | .. | .. | .. | .. | .. | .. | .. | .. | *16* | *26* | |
| 55 | .. | 20 | 20 | .. | .. | .. | .. | .. | .. | .. | .. | .. | .. | .. | .. | .. | .. | 1 | .. | 45 | 106 | 343 |
| 42 | 4 | 8 | 7 | .. | .. | .. | .. | .. | .. | .. | .. | .. | .. | .. | .. | .. | .. | .. | .. | 40 | *72* | 344 |
| 48 | 14 | 6 | 15 | 2 | .. | .. | .. | 1 | .. | .. | .. | .. | .. | .. | .. | .. | .. | .. | ... | 46 | 92 | 345 |
| 109 | 2 | 25 | 8 | 2 | .. | .. | .. | 7 | .. | .. | .. | 2 | .. | .. | .. | .. | .. | 6 | .. | 189 | 313 | 346 |
| 93 | .. | 28 | 52 | .. | .. | .. | .. | 2 | .. | .. | .. | .. | .. | .. | .. | ... | ... | 2 | .. | 92 | 184 | 347 |
| 48 | .. | 22 | 39 | 1 | .. | .. | .. | 1 | .. | 4 | 1 | .. | .. | .. | .. | .. | .. | 1 | .. | 54 | 81 | 348 |
| 19 | .. | 4 | 7 | .. | .. | .. | .. | .. | .. | .. | .. | .. | .. | .. | .. | .. | .. | .. | .. | 14 | 31 | 349 |
| 43 | .. | 36 | 54 | 1 | .. | .. | .. | 1 | .. | .. | .. | .. | .. | .. | .. | .. | .. | 1 | .. | 36 | 72 | 350 |
| *23* | .. | *23* | *31* | *1* | .. | .. | .. | *1* | .. | .. | .. | .. | .. | .. | .. | .. | .. | 1 | .. | *17* | *46* | |
| *20* | .. | *13* | *23* | .. | .. | .. | .. | .. | .. | .. | .. | .. | .. | .. | .. | .. | .. | .. | .. | *19* | *26* | |
| 48 | .. | 18 | 35 | .. | .. | .. | .. | 1 | .. | .. | .. | .. | .. | .. | .. | .. | .. | 1 | .. | 78 | 126 | 351 |
| 183 | 1 | 39 | 18 | .. | .. | .. | .. | 17 | .. | 1 | .. | .. | .. | 1 | .. | .. | .. | 15 | .. | 239 | 495 | 352 |
| 52 | .. | 22 | 60 | .. | .. | .. | .. | 2 | .. | 1 | .. | .. | .. | 2 | .. | .. | .. | 6 | .. | 66 | 102 | 353 |
| 324 | 5 | 144 | 148 | 7 | .. | 1 | .. | 47 | 7 | 1 | .. | 8 | .. | 36 | 4 | 1 | .. | 72 | 8 | 585 | 964 | 354 |
| *182* | *5* | *67* | *42* | *3* | .. | *1* | .. | *18* | *2* | *1* | .. | *3* | .. | *15* | *1* | .. | .. | *36* | *5* | *316* | *529* | |
| *142* | .. | *77* | *106* | *4* | .. | .. | .. | *29* | *5* | .. | .. | *5* | .. | *21* | *3* | *1* | .. | *36* | *3* | *269* | *435* | |
| 76 | .. | 19 | 2 | 2 | .. | .. | .. | 4 | 1 | .. | .. | .. | .. | .. | .. | .. | .. | 3 | .. | 99 | 194 | 355 |
| 75 | 3 | 10 | *23* | .. | .. | .. | .. | 2 | .. | .. | .. | .. | .. | .. | .. | .. | .. | 2 | .. | 72 | 140 | 3 6 |
| 144 | 1 | 30 | 2 | 4 | 1 | .. | .. | 10 | .. | .. | .. | .. | .. | 4 | .. | .. | .. | 10 | .. | 168 | 373 | 357 |
| *130* | *1* | *21* | .. | *3* | *1* | .. | .. | *10* | .. | .. | .. | .. | .. | *4* | .. | .. | .. | *10* | .. | *145* | *322* | |
| *14* | .. | *9* | *2* | *1* | .. | .. | .. | .. | .. | .. | .. | .. | .. | .. | .. | .. | .. | .. | .. | *23* | *51* | |
| 73 | 2 | 21 | 3 | .. | .. | .. | .. | 1 | .. | .. | .. | 1 | .. | .. | .. | .. | .. | 2 | .. | 81 | 170 | 358 |
| *60* | .. | *21* | *3* | .. | .. | .. | .. | *1* | .. | .. | .. | *1* | .. | .. | .. | .. | .. | *2* | .. | *65* | *147* | |
| *13* | *2* | .. | .. | .. | .. | .. | .. | .. | .. | .. | .. | .. | .. | .. | .. | .. | .. | .. | .. | *16* | *23* | |
| 50 | 2 | 34 | 10 | 1 | .. | .. | .. | 2 | .. | .. | .. | 3 | .. | .. | .. | .. | .. | 2 | .. | 98 | 158 | 359 |
| *38* | *2* | *18* | *4* | *1* | .. | .. | .. | .. | .. | .. | .. | *3* | .. | .. | .. | .. | .. | *2* | .. | *61* | *118* | |
| *12* | .. | *16* | 6 | .. | .. | .. | .. | *2* | .. | .. | .. | .. | .. | .. | .. | .. | .. | .. | .. | *37* | *40* | |
| 41 | .. | 7 | 3 | .. | .. | .. | .. | .. | .. | .. | .. | .. | .. | .. | .. | .. | .. | .. | .. | 31 | 69 | 360 |
| *8* | .. | 10 | 1 | .. | .. | .. | .. | .. | .. | .. | .. | .. | .. | .. | .. | .. | .. | 1 | .. | 21 | 40 | 361 |
| 84 | .. | 29 | 1 | .. | .. | .. | .. | 4 | .. | 1 | .. | .. | .. | .. | .. | .. | .. | 4 | .. | 106 | 208 | 362 |
| 17 | 5 | 6 | 5 | .. | .. | .. | .. | 1 | .. | .. | .. | .. | .. | .. | .. | .. | .. | 1 | .. | 23 | 30 | 363 |
| 29 | .. | 11 | 9 | .. | .. | .. | .. | .. | .. | .. | .. | .. | .. | 1 | .. | .. | .. | 2 | .. | 30 | 72 | 364 |
| 66 | 13 | 19 | 21 | 1 | .. | .. | .. | 2 | .. | 1 | .. | .. | .. | .. | .. | .. | .. | 3 | .. | 64 | 127 | 365 |
| 31 | 2 | 12 | 15 | .. | .. | .. | .. | 1 | .. | .. | .. | .. | .. | .. | .. | .. | .. | 2 | .. | 30 | 52 | 366 |
| 71 | .. | 31 | 31 | .. | .. | .. | .. | 1 | .. | .. | .. | .. | .. | .. | .. | .. | .. | 1 | .. | 52 | 119 | 367 |
| *62* | .. | *24* | *28* | .. | .. | .. | .. | 1 | .. | .. | .. | .. | .. | .. | .. | .. | .. | *1* | .. | *45* | *105* | |
| *9* | .. | *7* | *3* | .. | .. | .. | .. | .. | .. | .. | .. | .. | .. | .. | .. | .. | .. | .. | .. | *7* | *14* | |
| 22 | .. | 6 | 2 | .. | .. | .. | .. | 1 | .. | .. | .. | .. | .. | .. | .. | .. | .. | .. | .. | 19 | 56 | 368 |
| 45 | .. | 8 | 17 | .. | .. | .. | .. | 1 | .. | .. | .. | .. | .. | .. | .. | .. | .. | 2 | .. | 30 | 60 | 369 |
| 69 | 1 | *2* | 24 | .. | ... | .. | .. | .. | .. | .. | .. | .. | .. | .. | .. | .. | .. | 2 | .. | 54 | 103 | 370 |
| 107 | 1 | 33 | 9 | 2 | .. | .. | ... | 15 | .. | .. | .. | .. | .. | 13 | 1 | 1 | .. | 19 | 4 | 227 | 367 | 371 |
| .. | .. | 13 | 13 | .. | .. | .. | .. | .. | .. | .. | .. | .. | .. | 1 | .. | .. | .. | .. | .. | 11 | 6 | 372 |
| 30 | 19 | 20 | 15 | .. | .. | .. | .. | .. | .. | .. | .. | .. | .. | .. | .. | .. | .. | 1 | .. | 31 | 30 | 373 |
| 62 | 45 | 51 | 34 | 1 | .. | .. | .. | .. | .. | .. | .. | .. | .. | .. | .. | .. | .. | 1 | .. | 74 | 108 | 374 |
| 32 | 32 | 3 | 5 | .. | .. | .. | .. | .. | .. | .. | .. | .. | .. | .. | .. | .. | .. | .. | .. | 46 | 34 | 375 |
| 61 | 60 | 9 | 8 | .. | .. | .. | .. | 6 | .. | .. | .. | .. | .. | .. | .. | .. | .. | 2 | .. | 50 | 63 | 376 |
| 12 | 11 | 4 | 2 | .. | .. | .. | .. | .. | .. | .. | .. | .. | .. | .. | .. | .. | .. | .. | .. | 4 | 3 | 377 |
| 97 | 93 | 40 | 40 | 1 | .. | .. | .. | 12 | .. | .. | .. | .. | .. | .. | .. | .. | .. | 8 | .. | 152 | 212 | 378 |

## PRIMARY CENSUS ABSTRACT

| Location Code No. | Name of Village/Town/ Ward/Urban Block | Area of village in acres and of town/ward in Km.² | Occupied residential houses | Total No. of house holds | Total Population (Including institutional and houseless population) | | | Scheduled Castes | | Scheduled Tribes | | Literate and edcuated persons | | (I-IX) Total Workers | |
|---|---|---|---|---|---|---|---|---|---|---|---|---|---|---|---|
| | | | | | P | M | F | M | F | M | F | M | F | M | F |
| 1 | 2 | 3 | 4 | 5 | 6 | 7 | 8 | 9 | 10 | 11 | 12 | 13 | 14 | 15 | 16 |
| 379 | Kekda | 378.67 | .. | .. | .. | .. | Uninhabited | .. | | .. | .. | .. | .. | .. | .. |
| 380 | Gowari Mal. | 666.87 | 57 | 57 | 320 | 174 | 146 | 16 | 12 | 86 | 73 | 25 | .. | 81 | 77 |
| 381 | Jungawani | 614.09 | .. | .. | .. | .. | Uninhabited | .. | | .. | .. | .. | .. | .. | .. |
| 382 | Sagar | 606.36 | 24 | 26 | 143 | 70 | 73 | 11 | 5 | 36 | 40 | 12 | 1 | 45 | 20 |
| 383 | Gowari Ryt. | 171.53 | 14 | 14 | 75 | 34 | 41 | .. | .. | 34 | 41 | 3 | .. | 18 | .. |
| 384 | Panjratola | 1,174.58 | 49 | 51 | 271 | 134 | 137 | 7 | 9 | 100 | 94 | 29 | 4 | 82 | 3 |
| | *Panjra* | | *16* | *17* | *87* | *42* | *45* | .. | .. | *42* | *45* | *11* | *1* | *26* | .. |
| | *Tola* | | *33* | *34* | *104* | *92* | *92* | *7* | *9* | *58* | *49* | *18* | *3* | *56* | *3* |
| 385 | Kanha Sagar | 594.92 | 9 | 9 | 42 | 25 | 17 | 5 | 3 | 12 | 9 | 3 | 2 | 14 | 5 |
| 386 | Thota Mal. | 810.05 | 76 | 97 | 468 | 225 | 243 | 74 | 67 | 70 | 72 | 63 | 7 | 138 | 55 |
| 387 | Thota Ryt. | 101.55 | 7 | 7 | 46 | 27 | 19 | 23 | 16 | 4 | 3 | 10 | .. | 11 | .. |
| 388 | Naharjhir | 414.83 | 12 | 16 | 86 | 40 | 46 | 13 | 11 | 22 | 26 | 7 | .. | 24 | 4 |
| 389 | Pathri | 1,498.88 | *74* | *78* | *457* | *215* | *242* | *12* | *13* | *185* | *215* | *25* | .. | *120* | *17* |
| | *Pathri* | | *55* | *58* | *365* | *179* | *186* | *12* | *13* | *151* | *161* | *23* | .. | *98* | *10* |
| | *Markatola* | | 19 | 20 | 92 | 36 | 56 | .. | .. | 34 | 54 | 2 | .. | 22 | 7 |
| 390 | Bandhan Mal. | 969.86 | 41 | 43 | 252 | 137 | 115 | 51 | 38 | 33 | 42 | 10 | .. | 74 | 24 |
| 391 | Bandhan Ryt. | 411.10 | 17 | 17 | 111 | 58 | 53 | 32 | 11 | 14 | 31 | 7 | .. | 37 | 8 |
| 392 | Pathra Khurd | 523.84 | 8 | 9 | 50 | 19 | 31 | 1 | 1 | 18 | 30 | .. | .. | 13 | .. |
| 393 | Gumtara | 1,408.11 | 115 | 131 | 662 | 342 | 320 | 20 | 15 | 128 | 140 | 83 | 14 | 159 | 38 |
| 394 | Moya | 578.46 | 94 | 116 | 592 | 289 | 303 | 48 | 34 | 104 | 115 | 110 | 19 | 168 | 25 |
| 395 | Umariya | 535.95 | 39 | 52 | 295 | 150 | 145 | 13 | 10 | 20 | 17 | 55 | 9 | 61 | 9 |
| 396 | Khama iya Mal. | 1,144.79 | 65 | 76 | 400 | 193 | 207 | 33 | 15 | 116 | 130 | 28 | 2 | 111 | 24 |
| 397 | Mohgaon Kalan | 480.84 | 35 | 36 | 206 | 112 | 94 | 4 | 4 | 93 | 78 | 25 | .. | 63 | 6 |
| 398 | Khamariya Ryt. | 137.95 | .. | .. | .. | .. | Uninhabited | .. | | .. | .. | .. | .. | .. | .. |
| 399 | Silota Kalan | 729.04 | 41 | 45 | 238 | 112 | 126 | 7 | 6 | 100 | 114 | 9 | .. | 56 | 15 |
| 400 | Chargaon | 523.14 | 40 | 44 | 234 | 114 | 120 | 35 | 37 | 77 | 78 | 15 | .. | 71 | 13 |
| 401 | Singardeep | 762.61 | 26 | 26 | 128 | 71 | 57 | 11 | 13 | 57 | 43 | 3 | .. | 38 | 16 |
| 402 | Antra | 468.44 | 21 | 21 | 124 | 70 | 54 | 10 | 8 | 39 | 31 | 15 | 1 | 33 | 1 |
| 403 | Saliwada Ryt. | 76.21 | 1 | 1 | 4 | 3 | 1 | .. | .. | 3 | 1 | .. | .. | 2 | .. |
| 404 | Saliwada Mal. | 481.57 | 33 | 34 | 168 | 83 | 85 | 5 | 3 | 78 | 82 | 9 | 1 | 49 | 10 |
| 405 | Ambadi | 1,619.55 | *74* | *86* | *469* | *245* | *224* | *16* | *6* | *168* | *154* | *37* | *3* | *137* | *51* |
| | *Ambadi* | | *23* | *29* | *125* | *60* | *65* | .. | .. | *17* | *15* | *9* | .. | *41* | *13* |
| | *Gaulihetl* | | *51* | *57* | *344* | *185* | *159* | *16* | *6* | *151* | *139* | *28* | *3* | *96* | *38* |
| 406 | Dongargaon Kalan | 625.50 | 19 | 19 | 95 | 45 | 50 | 3 | 6 | 24 | 25 | 10 | .. | 28 | 18 |
| 407 | Silota Ryt. | 321.66 | 24 | 25 | 121 | 61 | 60 | .. | .. | 48 | 50 | 2 | .. | 38 | 5 |
| 408 | Silota Khurd | 403.37 | 13 | 15 | 106 | 48 | 58 | 11 | 9 | 34 | 44 | 3 | .. | 22 | .. |
| 409 | Surrewani | 473.21 | 54 | 63 | 341 | 168 | 173 | 31 | 31 | 129 | 137 | 52 | 14 | 101 | 37 |
| 410 | Bordi | 434.05 | 16 | 16 | 91 | 47 | 44 | .. | .. | 46 | 44 | 8 | .. | 24 | 8 |
| 411 | Pathra Kalan | 510.44 | 25 | 27 | 146 | 65 | 81 | .. | .. | 58 | 66 | 6 | .. | 36 | 21 |
| | *Pathra Kalan* | | *8* | *8* | *50* | *22* | *28* | .. | .. | *15* | *13* | *6* | .. | *12* | *7* |
| | *Talpathra* | | *17* | *19* | *96* | *43* | *53* | .. | .. | *43* | *53* | .. | .. | *24* | *14* |
| 412 | Kokiwada | 423.14 | *21* | *30* | *160* | *75* | *85* | .. | .. | *48* | *46* | *23* | *9* | *47* | *17* |
| 413 | Umarighat | 732.64 | 42 | 47 | 241 | 118 | 123 | .. | .. | 101 | 105 | 29 | 1 | 75 | 7 |
| | *Umarighat* | | 31 | 34 | 189 | 88 | 101 | .. | .. | 76 | 85 | 19 | 1 | 55 | 1 |
| | *Biretala* | | *11* | *13* | *52* | *30* | *22* | .. | .. | *25* | *20* | *10* | .. | *20* | *6* |
| 414 | Palaspani Khurd | 1,756.90 | 46 | 49 | 290 | 146 | 144 | 36 | 36 | 37 | 47 | 34 | 1 | 89 | 3 |
| | *Palaspani* | | *31* | *31* | *233* | *113* | *120* | *36* | *36* | *37* | *47* | *30* | *1* | *70* | *1* |
| | *Semartola* | | *15* | *18* | *57* | *33* | *24* | .. | .. | .. | .. | *4* | .. | *19* | *2* |
| 415 | Pulpuldoh | 769. 8 | 80 | 93 | 395 | 195 | 200 | 34 | 24 | 113 | 126 | 28 | 3 | 122 | 55 |
| 416 | Kadhaiya | 1,151.51 | 94 | 106 | 599 | 304 | 295 | 39 | 31 | 229 | 225 | 40 | 3 | 178 | 50 |

| Workers | | | | | | | | | | | | | | | | | | | | | | | |
|---|---|---|---|---|---|---|---|---|---|---|---|---|---|---|---|---|---|---|---|---|---|---|---|
| I | | II | | III | | IV | | V(a) | | V(b) | | VI | | VII | | VIII | | IX | | X Non-Workers | | L.C. No. |
| M | F | M | F | M | F | M | F | M | F | M | F | M | F | M | F | M | F | M | F | M | F | |
| 17 | 18 | 19 | 20 | 21 | 22 | 23 | 24 | 25 | 26 | 27 | 28 | 29 | 30 | 31 | 32 | 33 | 34 | 35 | 36 | 37 | 38 | 1 |
| .. | .. | .. | .. | .. | .. | .. | .. | .. | .. | Uninhabited | | | .. | .. | .. | .. | .. | .. | .. | .. | .. | 379 |
| 78 | .. | .. | .. | 1 | .. | .. | .. | .. | .. | 1 | .. | .. | .. | .. | .. | .. | .. | 1 | 77 | 93 | 69 | 380 |
| .. | .. | .. | .. | .. | .. | .. | .. | .. | .. | Uninhabited | | | .. | .. | .. | .. | .. | .. | .. | .. | .. | 381 |
| 27 | .. | 10 | 18 | 3 | 1 | .. | .. | 1 | .. | .. | .. | .. | .. | 1 | .. | .. | .. | 3 | 1 | 25 | 53 | 382 |
| 17 | .. | 1 | .. | .. | .. | .. | .. | .. | .. | .. | .. | .. | .. | .. | .. | .. | .. | .. | .. | 16 | 41 | 383 |
| 77 | .. | 1 | 3 | 2 | .. | .. | .. | .. | .. | .. | .. | .. | .. | .. | .. | .. | .. | 2 | .. | 52 | 134 | 384 |
| *26* | .. | .. | .. | .. | .. | .. | .. | .. | .. | .. | .. | .. | .. | .. | .. | .. | .. | .. | .. | *16* | *45* | |
| *51* | .. | *1* | *3* | *2* | .. | .. | .. | .. | .. | .. | .. | .. | .. | .. | .. | .. | .. | 2 | .. | *36* | *89* | |
| 6 | .. | 8 | 5 | .. | .. | .. | .. | .. | .. | .. | .. | .. | .. | .. | .. | .. | .. | .. | .. | 11 | 12 | 385 |
| 92 | 15 | 25 | 40 | 4 | .. | .. | .. | 11 | .. | .. | .. | .. | .. | 1 | .. | .. | .. | 5 | .. | 87 | 188 | 386 |
| 11 | .. | .. | .. | .. | .. | .. | .. | .. | .. | .. | .. | .. | .. | .. | .. | .. | .. | .. | .. | 16 | 19 | 387 |
| 19 | .. | 1 | 4 | 4 | .. | .. | .. | .. | .. | .. | .. | .. | .. | .. | .. | .. | .. | .. | .. | 16 | 42 | 388 |
| 81 | .. | 23 | 14 | 5 | .. | .. | .. | 6 | .. | .. | .. | .. | .. | 1 | .. | .. | .. | 4 | 3 | 95 | 225 | 389 |
| *72* | .. | *14* | *8* | *4* | .. | .. | .. | *4* | .. | .. | .. | .. | .. | *1* | .. | .. | .. | *3* | *2* | *81* | *176* | |
| *9* | .. | *9* | *6* | *1* | .. | .. | .. | *2* | .. | .. | .. | .. | .. | .. | .. | .. | .. | 1 | 1 | *14* | *49* | |
| 39 | 2 | 32 | 22 | 1 | .. | .. | .. | 1 | .. | .. | .. | .. | .. | .. | .. | .. | .. | 1 | .. | 63 | 91 | 390 |
| 20 | 1 | 15 | 7 | .. | .. | .. | .. | 1 | .. | .. | .. | .. | .. | .. | .. | .. | .. | 1 | .. | 21 | 45 | 391 |
| 11 | .. | 2 | .. | .. | .. | .. | .. | .. | .. | .. | .. | .. | .. | .. | .. | .. | .. | .. | .. | 6 | 31 | 392 |
| 100 | 7 | 43 | 27 | 1 | 4 | .. | .. | 12 | .. | .. | .. | .. | .. | 2 | .. | .. | .. | 1 | .. | 183 | 282 | 393 |
| 124 | .. | 27 | 25 | .. | .. | .. | .. | 6 | .. | .. | .. | .. | .. | 1 | .. | .. | .. | 10 | .. | 121 | 278 | 394 |
| 56 | 4 | 4 | 5 | .. | .. | .. | .. | 1 | .. | .. | .. | .. | .. | .. | .. | .. | .. | .. | .. | 89 | 136 | 395 |
| 1 3 | 19 | 6 | 5 | .. | .. | .. | .. | 1 | .. | .. | .. | .. | .. | .. | .. | .. | .. | 1 | .. | 82 | 183 | 396 |
| 55 | .. | 3 | 6 | 1 | .. | .. | .. | 3 | .. | .. | .. | .. | .. | .. | .. | .. | .. | 1 | .. | 49 | 88 | 397 |
| .. | .. | .. | .. | .. | .. | .. | .. | .. | .. | Uninhabited | | | .. | .. | .. | .. | .. | .. | .. | .. | .. | 398 |
| 43 | .. | 9 | 15 | .. | .. | .. | .. | 4 | .. | .. | .. | .. | .. | .. | .. | .. | .. | .. | .. | 56 | 111 | 399 |
| 45 | .. | 11 | 11 | 12 | .. | .. | .. | 2 | 2 | .. | .. | .. | .. | .. | .. | .. | .. | 1 | .. | 43 | 107 | 400 |
| 19 | .. | 14 | 15 | 4 | .. | .. | .. | 1 | 1 | .. | .. | .. | .. | .. | .. | .. | .. | .. | .. | 33 | 41 | 401 |
| 24 | .. | 6 | 1 | 1 | .. | .. | .. | .. | .. | 1 | .. | .. | .. | .. | .. | .. | .. | 1 | .. | 37 | 53 | 402 |
| 2 | .. | .. | .. | .. | .. | .. | .. | .. | .. | .. | .. | .. | .. | .. | .. | .. | .. | .. | .. | 1 | 1 | 403 |
| 42 | 1 | 5 | 9 | 1 | .. | .. | .. | .. | .. | .. | .. | .. | .. | .. | .. | .. | .. | 1 | .. | 34 | 75 | 404 |
| 100 | 40 | 19 | 10 | 8 | .. | .. | .. | 4 | 1 | .. | .. | .. | .. | 2 | .. | .. | .. | 4 | .. | 108 | 173 | 405 |
| *75* | *31* | *8* | *6* | *5* | .. | .. | .. | *4* | *1* | .. | .. | .. | .. | *2* | .. | .. | .. | *2* | .. | *89* | *121* | |
| *25* | *9* | *11* | *4* | *3* | .. | .. | .. | .. | .. | .. | .. | .. | .. | .. | .. | .. | .. | *2* | .. | *19* | *52* | |
| 21 | 15 | 1 | 3 | 4 | .. | .. | .. | .. | .. | .. | .. | .. | .. | .. | .. | .. | .. | 2 | .. | 17 | 32 | 406 |
| 30 | .. | 7 | 5 | 1 | .. | .. | .. | .. | .. | .. | .. | .. | .. | .. | .. | .. | .. | .. | .. | 23 | 55 | 407 |
| 21 | .. | 1 | .. | .. | .. | .. | .. | .. | .. | .. | .. | .. | .. | .. | .. | .. | .. | .. | .. | 26 | 58 | 408 |
| 68 | 30 | 20 | 5 | 3 | .. | .. | .. | 4 | 2 | .. | .. | .. | .. | 2 | .. | .. | .. | 4 | .. | 67 | 136 | 409 |
| 18 | 1 | 5 | 7 | 1 | .. | .. | .. | .. | .. | .. | .. | .. | .. | .. | .. | .. | .. | .. | .. | 23 | 36 | 410 |
| 34 | 15 | .. | 6 | 1 | .. | .. | .. | .. | .. | .. | .. | .. | .. | 1 | .. | .. | .. | .. | .. | 29 | 60 | 411 |
| *11* | 7 | .. | .. | .. | .. | .. | .. | .. | .. | .. | .. | .. | .. | *1* | .. | .. | .. | .. | .. | *10* | *21* | |
| *23* | *8* | .. | *6* | *1* | .. | .. | .. | .. | .. | .. | .. | .. | .. | .. | .. | .. | .. | .. | .. | *19* | *39* | |
| 37 | 10 | 4 | 7 | 5 | .. | .. | .. | 1 | .. | .. | .. | .. | .. | .. | .. | .. | .. | .. | .. | 28 | 68 | 412 |
| 48 | 1 | 20 | 6 | 5 | .. | .. | .. | .. | .. | .. | .. | .. | .. | .. | .. | .. | .. | 2 | .. | 43 | 116 | 413 |
| *37* | .. | *13* | *1* | *5* | .. | .. | .. | .. | .. | .. | .. | .. | .. | .. | .. | .. | .. | .. | .. | *33* | *100* | |
| *11* | *1* | *7* | *5* | .. | .. | .. | .. | .. | .. | .. | .. | .. | .. | .. | .. | .. | .. | 2 | .. | *10* | *16* | |
| 47 | 2 | 33 | 1 | 6 | .. | .. | .. | 2 | .. | .. | .. | .. | .. | .. | .. | .. | .. | 1 | .. | 57 | 141 | 414 |
| *38* | *1* | *24* | .. | *5* | .. | .. | .. | *2* | .. | .. | .. | .. | .. | .. | .. | .. | .. | *1* | .. | *43* | *119* | |
| *9* | *1* | *9* | *1* | *1* | .. | .. | .. | .. | .. | .. | .. | .. | .. | .. | .. | .. | .. | .. | .. | *14* | *22* | |
| 71 | 29 | 32 | 26 | 9 | .. | .. | .. | 6 | .. | .. | .. | .. | .. | .. | .. | .. | .. | 4 | .. | 73 | 145 | 415 |
| 126 | .. | 35 | 50 | 4 | .. | .. | .. | 7 | .. | .. | .. | .. | .. | .. | .. | .. | .. | 6 | .. | 126 | 245 | 416 |

## PRIMARY CENSUS ABSTRACT

| Location Code No. | Name of Village/Town/Ward/Urban Block | Area of village in acres and of town/ward in Km.² | Occupied residential houses | Total No. of house holds | Total Population (Including institutional and houseless population) | | | Scheduled Castes | | Scheduled Tribes | | Literate and educated persons | | (I-IX) Total Workers | |
|---|---|---|---|---|---|---|---|---|---|---|---|---|---|---|---|
| | | | | | P | M | F | M | F | M | F | M | F | M | F |
| 1 | 2 | 3 | 4 | 5 | 6 | 7 | 8 | 9 | 10 | 11 | 12 | 13 | 14 | 15 | 16 |
| 417 | Marjatpur | 693.43 | 57 | 61 | 332 | 184 | 148 | 4 | 3 | 133 | 108 | 23 | 1 | 104 | 53 |
| 418 | Deni | 626.94 | 44 | 45 | 282 | 147 | 135 | 2 | 3 | 82 | 75 | 36 | 1 | 90 | 47 |
| 419 | Khamarpani | 945.34 | 62 | 63 | 349 | 169 | 180 | 5 | 8 | 46 | 62 | 77 | 10 | 99 | 36 |
| 420 | Gadhewani | 860.86 | 57 | 61 | 317 | 159 | 158 | 6 | 5 | 110 | 96 | 28 | 10 | 95 | 72 |
| 421 | Kanhargaon | 1,026.67 | 56 | 66 | 379 | 191 | 188 | 31 | 26 | 97 | 99 | 22 | 1 | 101 | 14 |
| | *Kanhargaon* | | *37* | *46* | *262* | *133* | *129* | *31* | *26* | *60* | *65* | *16* | *1* | *69* | *9* |
| | *Tumditola* | | *19* | *20* | *117* | *58* | *59* | .. | .. | *37* | *34* | *6* | .. | *32* | *5* |
| 422 | Ghat Kamtha | 1,145.85 | 64 | 76 | 418 | 205 | 213 | 13 | 19 | 177 | 182 | 23 | 1 | 108 | 11 |
| | *Ghatkamtha* | | *43* | *52* | *295* | *142* | *153* | *13* | *19* | *122* | *129* | *19* | *1* | *77* | *5* |
| | *Imalidhana* | | *16* | *18* | *94* | *48* | *46* | .. | .. | *48* | *46* | *4* | .. | *25* | *4* |
| | *Golidhana* | | *3* | *3* | *15* | *8* | *7* | .. | .. | .. | .. | .. | .. | *3* | *1* |
| | *Sarkadhana* | | *2* | *3* | *14* | *7* | *7* | .. | .. | *7* | *7* | .. | .. | *3* | *1* |
| 423 | Dhaulpur | 1,011.09 | 41 | 42 | 233 | 117 | 116 | 12 | 8 | 102 | 107 | 5 | .. | 68 | 35 |
| 424 | Dudhgaon | 1,576.09 | 93 | 102 | 563 | 292 | 271 | 9 | 6 | 252 | 235 | 34 | 3 | 169 | 159 |
| | *Dudhgaon* | | *49* | *50* | *345* | *180* | *165* | *9* | *6* | *150* | *145* | *30* | *3* | *105* | *99* |
| | *Golidhana* | | *12* | *15* | *72* | *33* | *39* | .. | .. | *23* | *23* | *2* | .. | *19* | *20* |
| | *Chhediya* | | *32* | *37* | *146* | *79* | *67* | .. | .. | *79* | *67* | *2* | .. | *45* | *40* |
| 425 | Deori | 1,150.77 | 93 | 97 | 403 | 221 | 182 | 8 | 2 | 94 | 107 | 58 | 6 | 119 | 62 |
| | *Deori* | | *44* | *48* | *216* | *129* | *87* | *8* | *2* | *10* | *16* | *44* | *5* | *68* | *26* |
| | *Gaulidhana* | | *49* | *49* | *187* | *92* | *95* | .. | .. | *84* | *91* | *14* | *1* | *51* | *36* |
| 426 | Dunda Seoni | 1,048.83 | 22 | 22 | 116 | 50 | 66 | 1 | 4 | 41 | 50 | 15 | 1 | 33 | 1 |
| 427 | Agrapur | 598.88 | 31 | 31 | 153 | 67 | 86 | .. | .. | 64 | 84 | 13 | .. | 39 | 6 |
| 428 | Palaspani Kalan | 889.08 | 39 | 48 | 237 | 126 | 111 | 11 | 10 | 56 | 42 | 13 | .. | 71 | 4 |
| 429 | Khairi Khurd | 435.28 | 57 | 57 | 324 | 166 | 158 | 1 | 1 | 77 | 70 | 56 | 10 | 94 | 6 |
| 430 | Ghorad | 1,240.50 | 54 | 65 | 317 | 163 | 154 | 1 | .. | 81 | 71 | 52 | 12 | 96 | 2 |
| 431 | Pilkapar | 724.74 | 16 | 21 | 123 | 65 | 58 | .. | .. | 48 | 49 | 10 | 3 | 39 | 2 |
| 432 | Dahoda | 387.84 | .. | .. | .. | Uninhabited | | .. | .. | .. | .. | .. | .. | .. | .. |
| 433 | Chandakapur | 573.49 | 98 | 99 | 490 | 265 | 225 | 43 | 43 | 52 | 37 | 62 | 16 | 152 | .. |
| 434 | Amti | 838.09 | 35 | 35 | 177 | 79 | 98 | 2 | 5 | 59 | 74 | 16 | 3 | 48 | 1 |
| 435 | Sawari | 991.45 | 74 | 75 | 418 | 206 | 212 | 14 | 18 | 82 | 99 | 40 | 9 | 116 | 55 |
| | *Pateltola* | | *18* | *19* | *102* | *51* | *51* | *7* | *5* | *23* | *26* | *10* | *5* | *28* | *8* |
| | *Sawaritola* | | *56* | *56* | *316* | *155* | *161* | *7* | *13* | *59* | *73* | *30* | *4* | *88* | *47* |
| 436 | Mohgaonkhurd | 608.69 | 4 | 4 | 30 | 15 | 15 | .. | .. | .. | .. | 1 | .. | 9 | 1 |
| 437 | Bisanpur | 435.55 | 29 | 29 | 157 | 79 | 78 | .. | .. | 53 | 53 | 9 | .. | 38 | .. |
| 438 | Kundai | 878.65 | 81 | 81 | 255 | 138 | 117 | 4 | 5 | 110 | 93 | 16 | 1 | 75 | 6 |
| 439 | Sawajpani | 586.84 | 19 | 19 | 123 | 62 | 61 | 4 | 2 | 46 | 46 | 8 | 3 | 31 | 1 |
| 440 | Thuyepani | 948.07 | 99 | 99 | 477 | 233 | 244 | 2) | 11 | 122 | 139 | 23 | 1 | 145 | 71 |
| | *Pateltola* | | *47* | *47* | *232* | *110* | *122* | *8* | *5* | *58* | *71* | *9* | .. | *70* | *38* |
| | *Nakatola* | | *52* | *52* | *245* | *123* | *122* | *12* | *6* | *64* | *68* | *14* | *1* | *75* | *33* |
| 441 | Chirrewani | 828.95 | 102 | 104 | 356 | 182 | 174 | 5 | 4 | 148 | 145 | 36 | 8 | 106 | 7 |
| | *Pateltola* | | *29* | *29* | *108* | *49* | *59* | *3* | *2* | *36* | *49* | *13* | *6* | *29* | *6* |
| | *Mahajatola* | | *73* | *75* | *248* | *133* | *115* | *2* | *2* | *112* | *96* | *23* | *2* | *77* | *1* |
| 442 | Narayanghat F. V. | 1,292.00 | 27 | 39 | 161 | 85 | 76 | 3 | 4 | 80 | 71 | 14 | .. | 55 | 3 |
| 443 | Morghat F. V. | 863.00 | 26 | 29 | 183 | 104 | 79 | 4 | 2 | 95 | 77 | 18 | .. | 66 | 8 |
| 444 | Ramudhana F. V. | 920.00 | 46 | 59 | 387 | 189 | 198 | 6 | 2 | 159 | 180 | 62 | 8 | 118 | 89 |
| 445 | Nandudhana F. V. | 667.00 | 38 | 43 | 261 | 138 | 123 | 11 | 15 | 107 | 90 | 40 | 6 | 77 | 64 |
| 446 | Chhindewani F. V. | 600.00 | 15 | 16 | 134 | 65 | 69 | .. | .. | 43 | 55 | 6 | .. | 35 | 6 |
| 447 | Borpani | 914.00 | 49 | 61 | 361 | 185 | 176 | 4 | .. | 166 | 162 | 33 | 2 | 110 | 112 |
| 448 | Amla | 696.00 | 87 | 108 | 533 | 279 | 254 | 12 | 13 | 207 | 195 | 87 | 13 | 178 | 153 |
| 449 | Gaiandoh | 621.00 | 27 | 28 | 162 | 84 | 78 | 4 | 4 | 75 | 71 | 17 | 1 | 48 | 21 |

| Workers | | | | | | | | | | | | | | | | | | | | Non-Workers | | |
|---|---|---|---|---|---|---|---|---|---|---|---|---|---|---|---|---|---|---|---|---|---|---|
| I | | II | | III | | IV | | V(a) | | V(b) | | VI | | VII | | VIII | | IX | | X | | L C. No. |
| M | F | M | F | M | F | M | F | M | F | M | F | M | F | M | F | M | F | M | F | M | F | |
| 17 | 18 | 19 | 20 | 21 | 22 | 23 | 24 | 25 | 26 | 27 | 28 | 29 | 30 | 31 | 32 | 33 | 34 | 35 | 36 | 37 | 38 | 1 |
| 78 | 30 | 16 | 23 | 4 | .. | .. | .. | 4 | .. | .. | .. | 1 | .. | .. | .. | .. | .. | 1 | .. | 80 | 95 | 417 |
| 70 | 32 | 15 | 13 | 1 | .. | .. | .. | 1 | 2 | .. | .. | .. | .. | 2 | .. | .. | .. | 1 | .. | 57 | 88 | 418 |
| 58 | 22 | 17 | 12 | 2 | .. | .. | .. | 10 | 1 | .. | .. | .. | .. | 4 | .. | 2 | .. | 6 | 1 | 70 | 144 | 419 |
| 50 | 41 | 39 | 28 | .. | .. | .. | .. | 3 | .. | .. | 1 | .. | .. | 1 | .. | .. | .. | 2 | 2 | 64 | 86 | 420 |
| 71 | .. | 18 | 13 | 4 | .. | .. | . | 2 | .. | .. | .. | .. | .. | .. | .. | .. | .. | 6 | 1 | 90 | 174 | 421 |
| *49* | .. | *13* | *8* | *2* | .. | .. | .. | *1* | .. | .. | .. | .. | .. | .. | .. | .. | .. | *4* | *1* | *64* | *120* | |
| *22* | .. | *5* | *5* | *2* | .. | .. | .. | *1* | .. | .. | .. | .. | .. | .. | .. | . | .. | *2* | .. | *26* | *54* | |
| 87 | .. | 11 | 11 | 3 | .. | .. | .. | 1 | .. | 1 | .. | .. | .. | .. | .. | .. | .. | 5 | .. | 97 | 202 | 422 |
| *59* | .. | *9* | *5* | *2* | .. | .. | .. | *1* | .. | *1* | .. | .. | .. | .. | .. | .. | .. | *5* | .. | *65* | *148* | |
| *23* | .. | *1* | *4* | 1 | .. | .. | .. | .. | .. | .. | .. | .. | .. | .. | .. | .. | .. | .. | .. | *23* | *42* | |
| *3* | .. | .. | *1* | .. | .. | .. | .. | .. | .. | .. | .. | .. | .. | .. | .. | .. | .. | .. | .. | *5* | *6* | |
| *2* | .. | *1* | *1* | .. | .. | .. | .. | .. | .. | .. | .. | .. | .. | .. | .. | .. | .. | .. | .. | *4* | *6* | |
| 61 | 9 | 3 | 26 | 3 | .. | .. | .. | 1 | .. | .. | .. | .. | .. | .. | .. | .. | .. | .. | .. | 49 | 81 | 423 |
| 139 | 1 | 19 | 158 | 3 | .. | .. | .. | 4 | .. | .. | .. | .. | .. | .. | .. | .. | .. | 4 | .. | 123 | 112 | 424 |
| *83* | *1* | *12* | *98* | *3* | .. | .. | .. | *3* | .. | .. | .. | .. | .. | .. | .. | .. | .. | *4* | .. | *75* | *66* | |
| *13* | .. | *6* | *20* | .. | .. | .. | .. | .. | .. | .. | .. | .. | .. | .. | .. | .. | .. | .. | .. | *14* | *19* | |
| *43* | .. | 1 | *40* | .. | .. | .. | .. | *1* | .. | .. | .. | .. | .. | .. | .. | .. | .. | .. | .. | *34* | *27* | |
| 76 | 9 | 27 | 52 | 1 | .. | .. | .. | 3 | .. | .. | .. | .. | .. | 6 | .. | .. | .. | 6 | 1 | 102 | 120 | 425 |
| *42* | *4* | *13* | *21* | *1* | .. | .. | .. | *3* | .. | .. | .. | .. | .. | *4* | .. | .. | .. | *5* | *1* | *61* | *61* | |
| *34* | *5* | *14* | *31* | .. | .. | .. | .. | .. | .. | .. | .. | .. | .. | *2* | .. | .. | .. | *1* | .. | *41* | *59* | |
| 28 | .. | 2 | 1 | .. | .. | .. | .. | 2 | .. | .. | .. | .. | .. | .. | .. | .. | .. | 1 | .. | 17 | 65 | 426 |
| 29 | 4 | 10 | 2 | .. | .. | .. | .. | .. | .. | .. | .. | .. | .. | .. | .. | .. | .. | .. | .. | 28 | 80 | 427 |
| 49 | 2 | 13 | 2 | 5 | .. | .. | .. | 2 | .. | .. | .. | .. | .. | .. | .. | .. | .. | 2 | .. | 55 | 107 | 428 |
| 58 | 2 | 28 | 4 | .. | .. | .. | .. | 3 | .. | .. | .. | .. | .. | 3 | .. | .. | .. | 2 | .. | 72 | 152 | 429 |
| 64 | 1 | 26 | .. | 2 | .. | .. | .. | .. | .. | .. | .. | .. | .. | .. | .. | 1 | .. | 3 | 1 | 67 | 152 | 430 |
| 23 | .. | 12 | 2 | 1 | .. | .. | .. | 2 | .. | .. | .. | .. | .. | .. | .. | .. | .. | 1 | .. | 26 | 56 | 431 |
| .. | .. | .. | .. | .. | .. | .. | .. | .. | .. | Uninhabited | | .. | .. | .. | .. | .. | .. | .. | .. | .. | .. | 432 |
| 74 | .. | 65 | .. | 2 | .. | .. | .. | 4 | .. | .. | .. | .. | .. | 1 | .. | .. | .. | 6 | .. | 113 | 225 | 433 |
| 32 | .. | 11 | 1 | 3 | .. | .. | .. | 1 | .. | .. | .. | .. | .. | .. | .. | .. | .. | 1 | .. | 31 | 97 | 434 |
| 85 | 1 | 23 | 54 | 1 | .. | .. | .. | 6 | .. | .. | .. | .. | .. | .. | .. | .. | .. | 1 | .. | 90 | 157 | 435 |
| *16* | .. | *11* | *8* | .. | .. | .. | .. | .. | .. | .. | .. | .. | .. | .. | .. | .. | .. | *1* | .. | *23* | *43* | |
| *69* | *1* | *12* | *46* | *1* | .. | .. | .. | *6* | .. | .. | .. | .. | .. | .. | .. | .. | .. | .. | .. | *67* | *114* | |
| 8 | .. | 1 | 1 | .. | .. | .. | .. | .. | .. | .. | .. | .. | .. | .. | .. | .. | .. | .. | .. | 6 | 14 | 436 |
| 33 | .. | 3 | .. | 1 | .. | .. | .. | .. | .. | .. | .. | .. | .. | .. | .. | .. | .. | 1 | .. | 41 | 78 | 437 |
| 54 | 1 | 14 | 5 | 3 | .. | .. | .. | 3 | .. | .. | .. | .. | .. | .. | .. | .. | .. | 1 | .. | 63 | 111 | 438 |
| 26 | 1 | 4 | .. | .. | .. | .. | .. | .. | .. | .. | .. | .. | .. | .. | .. | .. | .. | 1 | .. | 31 | 60 | 439 |
| 100 | .. | 37 | 69 | 1 | .. | .. | .. | 6 | 2 | .. | .. | .. | .. | .. | .. | .. | .. | 1 | .. | 88 | 173 | 440 |
| *50* | .. | *16* | *36* | .. | .. | .. | .. | *4* | *2* | .. | .. | .. | .. | .. | .. | . | .. | .. | .. | *40* | *84* | |
| *50* | .. | *21* | *33* | *1* | .. | .. | .. | *2* | .. | .. | .. | .. | .. | .. | .. | .. | .. | *1* | .. | *48* | *89* | |
| 66 | 3 | 23 | 3 | 3 | .. | .. | .. | 9 | 1 | .. | .. | .. | .. | 1 | .. | .. | .. | 4 | .. | 76 | 167 | 441 |
| *18* | *2* | *6* | *3* | .. | .. | .. | .. | *2* | *1* | .. | .. | .. | .. | *1* | .. | .. | .. | *2* | .. | *20* | *53* | |
| *48* | *1* | *17* | .. | *3* | .. | .. | .. | *7* | .. | .. | .. | .. | .. | .. | .. | .. | .. | *2* | .. | *56* | *114* | |
| 42 | 1 | 4 | 2 | 8 | .. | .. | .. | .. | .. | .. | .. | .. | .. | .. | .. | .. | .. | 1 | .. | 30 | 73 | 442 |
| 44 | 5 | .. | 3 | 21 | .. | .. | .. | .. | .. | .. | .. | .. | .. | .. | .. | .. | .. | 1 | .. | 38 | 71 | 443 |
| 77 | 1 | 33 | 88 | .. | .. | .. | .. | 5 | .. | .. | .. | .. | .. | .. | .. | .. | .. | 3 | .. | 71 | 109 | 444 |
| 28 | .. | 48 | 64 | 1 | .. | .. | .. | .. | .. | .. | .. | .. | .. | .. | .. | .. | .. | .. | .. | 61 | 59 | 445 |
| 20 | .. | 3 | .. | 12 | 6 | .. | .. | .. | .. | .. | .. | .. | .. | .. | .. | .. | .. | .. | .. | 30 | 63 | 446 |
| 73 | 83 | 8 | 28 | 23 | 1 | .. | .. | 2 | .. | .. | .. | 1 | .. | 1 | .. | .. | .. | 2 | .. | 75 | 64 | 447 |
| 54 | 4 | 108 | 149 | 7 | .. | .. | .. | 4 | .. | .. | .. | .. | .. | .. | .. | .. | .. | 5 | .. | 101 | 101 | 448 |
| 36 | 13 | 6 | 8 | 3 | .. | .. | .. | .. | .. | .. | .. | .. | .. | .. | .. | .. | .. | 3 | .. | 36 | 57 | 449 |

## PRIMARY CENSUS ABSTRACT

| Location Code No. | Name of Village/Town/ Ward/Urban Block | Area of village in acres and of town/ward in Km.² | Occupied residential houses | No. of house holds | Total Population (Including institutional and houseless population) | | | Scheduled Castes | | Scheduled Tribes | | Literate and educated persons | | (I-IX) Total Workers | |
|---|---|---|---|---|---|---|---|---|---|---|---|---|---|---|---|
| | | | | | P | M | F | M | F | M | F | M | F | M | F |
| 1 | 2 | 3 | 4 | 5 | 6 | 7 | 8 | 9 | 10 | 11 | 12 | 13 | 14 | 15 | 16 |
| 450 | Tekapar | 696.00 | 15 | 15 | 90 | 41 | 49 | .. | .. | 41 | 49 | 2 | .. | 23 | 28 |
| 451 | Jamla Pani | 2ɔ2.00 | 12 | 13 | 93 | 45 | 48 | 3 | 2 | 42 | 46 | 1 | .. | 26 | 21 |
| 452 | Malapur F. V. | 364.00 | 36 | 44 | 231 | 129 | 102 | 4 | 2 | 117 | 93 | 18 | 4 | 72 | 65 |
| 453 | Govindpur | 343.70 | 54 | 64 | 351 | 175 | 176 | 10 | 15 | 152 | 147 | 36 | 7 | 101 | 66 |
| 454 | Balapur | 522.00 | 35 | 39 | 248 | 115 | 133 | 9 | 11 | 14 | 19 | 33 | 11 | 67 | 4 |
| 455 | Jobandera | 650 00 | 52 | 52 | 308 | 167 | 141 | 5 | 5 | 158 | 135 | 32 | .. | 113 | 99 |
| 456 | Chiwdi | 363.00 | 53 | 54 | 253 | 128 | 125 | .. | .. | 122 | 117 | 10 | .. | 58 | .. |
| 457 | Khursapar | 1,019.00 | 28 | 28 | 132 | 66 | 66 | .. | .. | 64 | 64 | 4 | .. | 53 | .. |
| 458 | Pipalgaon | 153.32 | 11 | 11 | 74 | 35 | 39 | 4 | 3 | 31 | 36 | 8 | .. | 20 | 21 |
| 459 | Deonadi | 232.00 | 31 | 34 | 143 | 75 | 68 | 3 | 3 | 72 | 65 | 2 | .. | 39 | 33 |
| 460 | Badda | 137.34 | 11 | 11 | 60 | 26 | 34 | .. | .. | 14 | 10 | 2 | .. | 20 | 2 |
| 461 | Boriya | 317.00 | 31 | 31 | 191 | 107 | 84 | .. | .. | 92 | 75 | 2 | .. | 70 | 1 |

## SAUSAR URBAN

| | | | | | | | | | | | | | | | |
|---|---|---|---|---|---|---|---|---|---|---|---|---|---|---|---|
| | **Sausar (U.A.)** | **1,57** | **1,898** | **2,164** | **11,639** | **5,995** | **5,644** | **287** | **245** | **221** | **227** | **3,432** | **1,600** | **2,911** | **1,302** |
| **35/XI** | **Sausar (M)** | **1.55** | **1,790** | **2,054** | **11,083** | **5,717** | **5,366** | **287** | **245** | **196** | **192** | **3,371** | **1,566** | **2,764** | **1,246** |
| *35/XI/1* | *Kabir Ward No. 1* | .. | *262* | *284* | *1,657* | *871* | *786* | *20* | *20* | *77* | *82* | *358* | *93* | *449* | *342* |
| | Block No. 1 | | 71 | 87 | 586 | 308 | 278 | 17 | 16 | .. | .. | 152 | 44 | 149 | 146 |
| | Block No. 2 | | 105 | 105 | 549 | 293 | 256 | .. | .. | .. | .. | 150 | 43 | 163 | 109 |
| | Block No. 3 | | 86 | 92 | 522 | 270 | 252 | 3 | 4 | 77 | 82 | 56 | 6 | 137 | 87 |
| *35/XI/2* | *Sadguru Ward No. 2* | .. | *145* | *164* | *1,080* | *536* | *544* | .. | .. | .. | .. | *327* | *105* | *292* | *100* |
| | Block No. 4 | | 64 | 82 | 538 | 268 | 270 | .. | .. | .. | .. | 153 | 41 | 149 | 50 |
| | Block No. 5 | | 81 | 82 | 542 | 268 | 274 | .. | .. | .. | .. | 174 | 64 | 143 | 50 |
| *35/XI/3* | *Rajendra Ward No. 3* | ... | *199* | *211* | *1,143* | *560* | *583* | *2* | *2* | *30* | *41* | *295* | *120* | *285* | *145* |
| | Block No. 6 | | 96 | 100 | 620 | 307 | 313 | .. | .. | 12 | 19 | 172 | 59 | 156 | 82 |
| | Block No. 7 | | 103 | 111 | 523 | 253 | 270 | 2 | 2 | 18 | 22 | 123 | 61 | 129 | 63 |
| *35/XI/4* | *Savita Ward No. 4* | .. | *192* | *231* | *1,106* | *551* | *555* | *3* | *1* | .. | .. | *347* | *177* | *274* | *180* |
| | Block No. 8 | | 100 | 135 | 642 | 328 | 314 | 3 | 1 | .. | .. | 200 | 94 | 158 | 100 |
| | Block No. 9 | | 92 | 96 | 464 | 223 | 241 | .. | .. | .. | .. | 147 | 83 | 116 | 80 |
| *35/XI/5* | *Gandhi Ward No. 5* | .. | *146* | *188* | *1,038* | *555* | *483* | .. | .. | .. | .. | *380* | *195* | *250* | *124* |
| | Block No. 10 | | 71 | 94 | 518 | 269 | 249 | .. | .. | .. | .. | 190 | 108 | 127 | 55 |
| | Block No. 11 | | 75 | 94 | 520 | 286 | 234 | .. | .. | .. | .. | 190 | 87 | 123 | 69 |
| *35/XI/6* | *Jawahar Ward No. 6* | .. | *118* | *172* | *851* | *442* | *409* | .. | .. | *2* | *1* | *289* | *162* | *209* | *60* |
| | Block No. 12 | | 66 | 99 | 501 | 265 | 236 | .. | .. | 2 | 1 | 182 | 95 | 117 | 27 |
| | Block No. 13 | | 52 | 73 | 350 | 177 | 173 | ... | .. | .. | ... | 107 | 67 | 92 | 33 |

SAUSAR TAHSIL SAUSAR (U.A.)

| Workers | | | | | | | | | | | | | | | | | | | | Non-Workers | | L.C. |
|---|---|---|---|---|---|---|---|---|---|---|---|---|---|---|---|---|---|---|---|---|---|---|
| I | | II | | III | | IV | | V(a) | | V(b) | | VI | | VII | | VIII | | IX | | X | | |
| M | F | M | F | M | F | M | F | M | F | M | F | M | F | M | F | M | F | M | F | M | F | No. |
| 17 | 18 | 19 | 20 | 21 | 22 | 23 | 24 | 25 | 26 | 27 | 28 | 29 | 30 | 31 | 32 | 33 | 34 | 35 | 36 | 37 | 38 | I |
| 6 | .. | 16 | 28 | 1 | .. | .. | .. | .. | .. | .. | .. | .. | .. | .. | .. | .. | .. | .. | .. | 18 | 21 | 450 |
| 21 | 13 | 3 | 8 | 1 | .. | .. | .. | .. | — | 1 | .. | .. | .. | — | — | .. | .. | ... | .. | 19 | 27 | 451 |
| 48 | .. | 21 | 65 | 1 | .. | .. | .. | .. | .. | .. | .. | .. | .. | .. | .. | .. | .. | 2 | .. | 57 | 37 | 452 |
| 84 | 1 | 12 | 60 | 3 | 5 | .. | .. | 1 | .. | .. | .. | .. | .. | 1 | .. | .. | .. | .. | .. | 74 | 110 | 453 |
| 47 | 2 | 13 | 2 | 3 | .. | .. | .. | 1 | .. | .. | .. | .. | .. | .. | .. | .. | .. | 3 | .. | 48 | 129 | 454 |
| 70 | 2 | 33 | 97 | 6 | .. | .. | .. | 2 | .. | .. | — | .. | .. | .. | .. | .. | .. | 2 | .. | 54 | 42 | 455 |
| 39 | .. | 18 | .. | .. | .. | .. | .. | .. | — | — | — | .. | .. | — | .. | .. | .. | 1 | .. | 70 | 125 | 456 |
| 21 | .. | 30 | .. | 1 | .. | .. | .. | 1 | .. | .. | .. | .. | .. | .. | .. | .. | .. | .. | .. | 13 | 66 | 457 |
| 18 | 18 | 2 | 3 | .. | .. | .. | .. | .. | .. | .. | — | .. | .. | .. | .. | .. | .. | .. | .. | 15 | 18 | 458 |
| 30 | 28 | 8 | 5 | .. | .. | .. | .. | .. | .. | .. | .. | .. | .. | .. | .. | .. | .. | 1 | .. | 36 | 35 | 459 |
| 15 | .. | 5 | 2 | .. | .. | .. | .. | .. | .. | .. | .. | .. | .. | .. | .. | .. | .. | .. | .. | 6 | 32 | 460 |
| 45 | .. | 20 | 1 | 1 | ... | .. | .. | 3 | .. | .. | .. | .. | .. | .. | .. | .. | .. | 1 | .. | 37 | 83 | 461 |

## AGGLOMERATION

| | | | | | | | | | | | | | | | | | | | | | |
|---|---|---|---|---|---|---|---|---|---|---|---|---|---|---|---|---|---|---|---|---|---|
| **604** | **155** | **447** | **605** | **122** | **3** | .. | .. | **576** | **343** | **189** | **17** | **36** | **5** | **359** | **51** | **60** | .. | **518** | **123** | **3,084** | **4342** | |
| **587** | **153** | **341** | **551** | **122** | **3** | .. | .. | **574** | **343** | **188** | **17** | **34** | **5** | **354** | **51** | **60** | .. | **504** | **123** | **2,953** | **4120** | **35/XI** |
| *58* | *13* | *97* | *115* | *8* | *1* | .. | .. | *232* | *201* | *8* | .. | *3* | .. | *25* | *10* | .. | .. | *18* | *2* | *422* | *444* | *35/xi/1* |
| 7 | 6 | 20 | 30 | 1 | .. | .. | .. | 110 | 109 | 4 | .. | .. | .. | 6 | 1 | .. | .. | 1 | .. | 159 | 132 | 1 |
| 17 | .. | 7 | 26 | .. | .. | .. | .. | 110 | 82 | 3 | .. | 3 | .. | 15 | 1 | .. | .. | 8 | .. | 130 | 147 | 2 |
| 34 | 7 | 70 | 59 | 7 | 1 | .. | .. | 12 | 10 | 1 | .. | .. | .. | 4 | 8 | .. | .. | 9 | 2 | 133 | 165 | 3 |
| *29* | *3* | *2* | *12* | *25* | *1* | .. | .. | *183* | *77* | *18* | *1* | *1* | .. | *19* | *4* | .. | .. | *15* | *2* | *244* | *444* | *35/xi/2* |
| 6 | .. | .. | .. | 8 | .. | .. | .. | 114 | 48 | 16 | 1 | .. | .. | 3 | 1 | .. | .. | 2 | .. | 119 | 220 | 4 |
| 23 | 3 | 2 | 12 | 17 | 1 | .. | .. | 69 | 29 | 2 | .. | 1 | .. | 16 | 3 | .. | .. | 13 | 2 | 125 | 224 | 5 |
| *89* | *5* | *67* | *87* | *7* | .. | .. | .. | *61* | *45* | *8* | *1* | *3* | *1* | *18* | *4* | *2* | .. | *30* | *2* | *275* | *438* | *35/xi/3* |
| 43 | .. | 31 | 40 | 2 | .. | .. | .. | 54 | 41 | .. | .. | 1 | .. | 9 | .. | .. | .. | 16 | 1 | 151 | 231 | 6 |
| 46 | 5 | 36 | 47 | 5 | .. | .. | .. | 7 | 4 | 8 | 1 | 2 | 1 | 9 | 4 | 2 | .. | 14 | 1 | 124 | 207 | 7 |
| *110* | *35* | *54* | *135* | .. | ... | .. | .. | *12* | *1* | *9* | .. | *3* | .. | *41* | *8* | *3* | .. | *42* | *1* | *277* | *375* | *35/xi/4* |
| 63 | 24 | 33 | 70 | .. | .. | .. | .. | 12 | 1 | 3 | .. | 3 | .. | 23 | 5 | 1 | .. | 20 | .. | 170 | 214 | 8 |
| 47 | 11 | 21 | 65 | .. | .. | .. | .. | .. | .. | 6 | .. | .. | .. | 18 | 3 | 2 | .. | 22 | 1 | 107 | 161 | 9 |
| *76* | *62* | *16* | *38* | *2* | .. | .. | .. | *39* | *5* | *18* | *3* | .. | .. | *38* | *8* | *1* | .. | *60* | *8* | *305* | *359* | *35/xi/5* |
| 35 | 28 | 4 | 15 | 2 | .. | .. | .. | 12 | .. | 15 | 3 | .. | .. | 20 | 3 | .. | .. | 39 | 6 | 142 | 194 | 10 |
| 41 | 34 | 12 | 23 | .. | .. | .. | .. | 27 | 5 | 3 | — | .. | ... | 18 | 5 | 1 | .. | 21 | 2 | 163 | 165 | 11 |
| *75* | *14* | *36* | *41* | .. | ... | .. | .. | *5* | .. | *17* | .. | *3* | .. | *33* | *3* | *1* | .. | *39* | *2* | *233* | *349* | *35/xi/6* |
| 47 | 10 | 18 | 13 | .. | .. | .. | .. | 1 | .. | 7 | .. | 2 | .. | 21 | 3 | .. | .. | 21 | 1 | 148 | 209 | 12 |
| 28 | 4 | 18 | 28 | .. | ... | .. | .. | 4 | .. | 10 | .. | 1 | .. | 12 | .. | 1 | .. | 18 | 1 | 85 | 140 | 13 |

## PRIMARY CENSUS ABSTRACT

| Location Code No. | Name of Village/Town/ Ward/Urban Block | Area of village in acres and of town/ward in Km.² | Occupied residential house | Total No. of house-holds | Total Population (Including institutional and houseless population) P | M | F | Scheduled Castes M | F | Scheduled Tribes M | F | Literate and educated persons M | F | (I-IX) Total Workers M | F |
|---|---|---|---|---|---|---|---|---|---|---|---|---|---|---|---|
| 1 | 2 | 3 | 4 | 5 | 6 | 7 | 8 | 9 | 10 | 11 | 12 | 13 | 14 | 15 | 16 |
| *35/XI/7* | *Subhas Ward No. 7* | .. | *247* | *268* | *1,476* | *757* | *719* | *5* | *4* | *29* | *25* | *444* | *205* | *351* | *95* |
| | Block No. 14 | | 62 | 80 | 478 | 240 | 238 | .. | .. | 13 | 12 | 114 | 38 | 119 | 54 |
| | Block No. 15 | | 89 | 92 | 498 | 248 | 250 | .. | .. | 16 | 13 | 149 | 77 | 114 | 30 |
| | Block No. 16 | | 96 | 96 | 500 | 269 | 231 | 5 | 4 | .. | .. | 181 | 90 | 118 | 11 |
| *35/XI/8* | *Ambedkar Ward No. 8* | | *234* | *236* | *1,220* | *619* | *601* | *218* | *201* | *30* | *25* | *379* | *199* | *287* | *158* |
| | Block No. 17 | | 110 | 110 | 621 | 309 | 312 | 123 | 117 | 4 | 4 | 167 | 87 | 140 | 107 |
| | Block No, 18 | | 124 | 126 | 599 | 310 | 289 | 95 | 84 | 26 | 21 | 212 | 112 | 147 | 51 |
| *35/XI/9* | *Civil Line Ward No. 9* | | *247* | *300* | *1,512* | *826* | *686* | *39* | *17* | *28* | *18* | *552* | *310* | *367* | *42* |
| | Block No. 19 | | 97 | 147 | 709 | 376 | 333 | 4 | 4 | 7 | 4 | 264 | 124 | 179 | 37 |
| | Block No, 20 | | 150 | 153 | 803 | 450 | 353 | 35 | 13 | 21 | 14 | 288 | 185 | 188 | 5 |
| **35/XI/—** | **Urban outgrowth** | | **108** | **110** | **55** | **278** | **278** | .. | .. | **25** | **35** | **61** | **34** | **146** | **56** |
| | *Sausar Kasba* | *0.02* | *108* | *110* | *556* | *278* | *278* | .. | .. | *25* | *35* | *61* | *34* | *147* | *56* |
| | Block No. 21 | | 108 | 110 | 556 | 278 | 278 | .. | .. | 25 | 35 | 61 | 34 | 147 | 56 |

## PANDHURNA URBAN

| | | | | | | | | | | | | | | | |
|---|---|---|---|---|---|---|---|---|---|---|---|---|---|---|---|
| | **Pandhurna (U.A.)** | **7.92** | **3.376** | **4,278** | **22,554** | **11.8 7** | **10,717** | **539** | **509** | **977** | **905** | **6,447** | **3,396** | **5,786** | **2,167** |
| **35/XII** | **Pandhurna (M)** | **7.77** | **3,309** | **4194** | **22, 04** | **11,692** | **10,612** | **539** | **509** | **869** | **820** | **6,431** | **, 95** | **5,689** | **2,150** |
| *35/XII/1* | *Hanumati Ward No. 1* | .. | *232* | *285* | *1,443* | *778* | *665* | *29* | *21* | *23* | *24* | *563* | *325* | *363* | *53* |
| | Block No. 1 | | 101 | 141 | 706 | 377 | 329 | 25 | 19 | 18 | 16 | 253 | 123 | 183 | 46 |
| | Block No. 2 | | 131 | 144 | 737 | 401 | 336 | 4 | 2 | 5 | 8 | 310 | 202 | 180 | 7 |
| *35/XII/2* | *Gandhi Ward No. 2* | .. | *212* | *238* | *1,347* | *712* | *635* | *4* | *6* | *6* | *4* | *447* | *272* | *310* | *62* |
| | Block No. 3 | | 99 | 117 | 667 | 345 | 322 | 4 | 6 | .. | .. | 214 | 137 | 1 0 | 19 |
| | Block No, 4 | | 113 | 121 | 680 | 367 | 313 | .. | .. | 6 | 4 | 233 | 135 | 160 | 43 |
| *35/XII/3* | *Radha Krishna Ward No. 3* | | *216* | *229* | *1,349* | *702* | *647* | .. | .. | *174* | *151* | *470* | *272* | *327* | *98* |
| | Block No. 5 | | 100 | 103 | 649 | 329 | 320 | .. | .. | 74 | 74 | 237 | 152 | 153 | 26 |
| | Block No. 6 | | 116 | 126 | 700 | 373 | 327 | .. | .. | 100 | 77 | 233 | 120 | 174 | 72 |
| *35/XII/4* | *Jatwa Ward No. 4* | | *207* | *219* | *1,366* | *729* | *637* | .. | .. | .. | .. | *408* | *204* | *367* | *83* |
| | B ock No. 7 | | 93 | 95 | 653 | 352 | 301 | .. | .. | .. | .. | 205 | 101 | 170 | 41 |
| | Blo k No. 8 | | 114 | 124 | 713 | 377 | 336 | .. | .. | .. | .. | 203 | 103 | 197 | 42 |
| *35/XII/5* | *Tikdi Ward No. 5* | | *257* | *265* | *1,449* | *737* | *712* | *90* | *85* | *5* | *2* | *380* | *183* | *377* | *202* |
| | Block No. 9 | | 128 | 133 | 740 | 376 | 364 | 33 | 27 | .. | .. | 183 | 89 | 199 | 77 |
| | Block No. 10 | | 129 | 132 | 709 | 361 | 348 | 57 | 58 | 5 | 2 | 197 | 94 | 178 | 125 |
| *35/XII/6* | *Dhanpeth Ward No 6* | | *213* | *280* | *1,600* | *844* | *756* | *14* | *15* | *22* | *20* | *329* | *129* | *427* | *165* |
| | Block No. 11 | | 76 | 96 | 539 | 294 | 245 | 14 | 15 | 4 | 1 | 108 | 45 | 153 | 50 |
| | Block No. 12 | | 73 | 95 | 555 | 287 | 263 | .. | .. | 18 | 19 | 107 | 45 | 145 | 103 |
| | Block No. 13 | | 64 | 89 | 506 | 263 | 243 | .. | .. | .. | .. | 114 | 39 | 129 | 12 |

SAUSAR (U.A.) PANDHURNA (U.A.)

| Workers | | | | | | | | | | | | | | | | | | | | Non-Workers | | |
|---|---|---|---|---|---|---|---|---|---|---|---|---|---|---|---|---|---|---|---|---|---|---|
| I | | II | | III | | IV | | V(a) | | V(b) | | VI | | VII | | VIII | | IX | | X | | L.C. |
| M | F | M | F | M | F | M | F | M | F | M | F | M | F | M | F | M | F | M | F | M | F | No. |
| 17 | 18 | 19 | 20 | 21 | 22 | 23 | 24 | 25 | 26 | 27 | 28 | 29 | 30 | 31 | 32 | 33 | 34 | 35 | 36 | 37 | 38 | I |
| *67* | *9* | *36* | *51* | *38* | *1* | .. | .. | *31* | *10* | *35* | *5* | *4* | *1* | *83* | *7* | *4* | .. | *53* | *11* | *406* | *624* | *35/xi/7* |
| 19 | 1 | 25 | 31 | 2 | .. | .. | .. | 30 | 10 | 5 | 3 | .. | .. | 26 | 6 | 1 | .. | 11 | 3 | 121 | 184 | 14 |
| 21 | 6 | 5 | 14 | 23 | 1 | .. | .. | .. | .. | 15 | 2 | .. | .. | 26 | .. | 3 | .. | 21 | 7 | 134 | 220 | 15 |
| 27 | 2 | 6 | 6 | 13 | .. | .. | .. | 1 | .. | 15 | .. | 4 | 1 | 31 | 1 | .. | .. | 21 | 1 | 151 | 220 | 16 |
| *33* | *11* | *19* | *45* | *7* | .. | .. | .. | *8* | *3* | *38* | *7* | *12* | *2* | *28* | *5* | *10* | .. | *132* | *85* | *332* | *443* | *35/xi/8* |
| 25 | 8 | 1 | 20 | 7 | .. | .. | .. | 6 | 3 | 18 | 5 | 10 | 2 | 15 | 4 | 5 | .. | 53 | 65 | 169 | 205 | 17 |
| 8 | 3 | 18 | 25 | .. | .. | .. | .. | 2 | .. | 20 | 2 | 2 | .. | 13 | 1 | 5 | .. | 79 | 20 | 163 | 238 | 18 |
| *50* | *1* | *14* | *27* | *35* | .. | .. | .. | *3* | *1* | *37* | .. | *5* | *1* | *69* | *2* | *39* | .. | *115* | *10* | *459* | *644* | *35/xi/9* |
| 36 | 1 | 13 | 27 | 13 | .. | .. | .. | 1 | 1 | 13 | .. | 2 | 1 | 38 | 1 | 11 | .. | 52 | 6 | 197 | 296 | 19 |
| 14 | .. | 1 | .. | 22 | .. | .. | .. | 2 | .. | 24 | .. | 3 | .. | 31 | 1 | 28 | .. | 63 | 4 | 262 | 348 | 20 |
| **17** | **2** | **106** | **54** | .. | .. | .. | .. | **2** | .. | **1** | .. | **2** | .. | **5** | .. | .. | .. | **14** | .. | **131** | **222** | **35/XI** |
| *17* | *2* | *106* | *54* | .. | .. | .. | .. | *2* | .. | *1* | .. | *2* | .. | *5* | .. | .. | .. | *14* | .. | *131* | *222* | |
| 17 | 2 | 106 | 54 | .. | .. | .. | .. | 2 | .. | 1 | .. | 2 | .. | 5 | .. | .. | .. | 14 | .. | 131 | 222 | 21 |

## AGGLOMERATION

| | | | | | | | | | | | | | | | | | | | | | | |
|---|---|---|---|---|---|---|---|---|---|---|---|---|---|---|---|---|---|---|---|---|---|---|
| **1724** | **517** | **1366** | **1379** | **146** | **15** | .. | .. | **346** | **87** | **389** | **17** | **81** | **2** | **872** | **23** | **159** | **1** | **703** | **126** | **6051** | **8550** | |
| **1712** | **516** | **1286** | **1363** | **146** | **15** | .. | .. | **346** | **87** | **388** | **17** | **81** | **2** | **871** | **23** | **157** | **1** | **702** | **126** | **6003** | **8462** | **35/XII** |
| *38* | *7* | *33* | *26* | *5* | .. | .. | .. | *21* | .. | *38* | .. | *3* | *1* | *107* | *2* | *19* | .. | *99* | *17* | *415* | *612* | *35/xii/1* |
| 26 | 7 | 24 | 21 | 2 | .. | .. | .. | 7 | .. | 21 | .. | 2 | 1 | 41 | 1 | 9 | .. | 51 | 16 | 194 | 283 | 1 |
| 12 | .. | 9 | 5 | 3 | .. | .. | .. | 14 | .. | 17 | .. | 1 | .. | 66 | 1 | 10 | .. | 48 | 1 | 221 | 329 | 2 |
| *126* | .. | *56* | *49* | *2* | .. | .. | .. | *34* | *1* | *8* | .. | *3* | .. | *29* | .. | *2* | .. | *50* | *12* | *402* | *573* | *35/xi/2* |
| 68 | .. | 19 | 13 | 2 | .. | .. | .. | 20 | 1 | 3 | .. | 3 | .. | 8 | .. | 1 | .. | 26 | 5 | 195 | 303 | 3 |
| 58 | .. | 37 | 36 | .. | .. | .. | .. | 14 | .. | 5 | .. | .. | .. | 21 | .. | 1 | .. | 24 | 7 | 207 | 270 | 4 |
| *92* | *16* | *45* | *70* | *7* | .. | .. | .. | *29* | *6* | *23* | .. | *5* | .. | *65* | .. | *4* | .. | *57* | *6* | *375* | *549* | *35/xii/3* |
| 54 | 2 | 10 | 23 | 2 | .. | .. | .. | 13 | .. | 12 | .. | 1 | .. | 26 | .. | 4 | .. | 31 | 1 | 176 | 294 | 5 |
| 38 | 14 | 35 | 47 | 5 | .. | .. | .. | 16 | 6 | 11 | .. | 4 | .. | 39 | .. | .. | .. | 26 | 5 | 199 | 255 | 6 |
| *125* | *40* | *70* | *40* | *1* | .. | .. | .. | *4* | .. | *27* | *1* | *1* | .. | *95* | .. | *12* | .. | *32* | *2* | *362* | *554* | *35/xii/4* |
| 61 | 38 | 33 | 1 | .. | .. | .. | .. | .. | .. | 12 | .. | .. | .. | 42 | .. | 5 | .. | 17 | 2 | 182 | 260 | 7 |
| 64 | 2 | 37 | 39 | 1 | .. | .. | .. | 4 | .. | 15 | 1 | 1 | .. | 53 | .. | 7 | .. | 15 | .. | 180 | 294 | 8 |
| *186* | *65* | *89* | *113* | .. | .. | .. | .. | *7* | *17* | *10* | *1* | *3* | .. | *32* | *1* | *8* | .. | *42* | *5* | *360* | *510* | *35/xii/5* |
| 82 | 4 | 61 | 63 | .. | .. | .. | .. | 3 | 7 | 7 | 1 | 1 | .. | 23 | 1 | 4 | .. | 18 | 1 | 177 | 287 | 9 |
| 104 | 61 | 28 | 50 | .. | .. | .. | .. | 4 | 10 | 3 | .. | 2 | .. | 9 | .. | 4 | .. | 24 | 4 | 183 | 223 | 10 |
| *165* | *37* | *132* | *118* | *6* | .. | .. | .. | *38* | *7* | *11* | *1* | *5* | .. | *52* | *2* | *3* | .. | *15* | .. | *417* | *591* | *35/xii/6* |
| 50 | 2 | 34 | 42 | 2 | .. | .. | .. | 21 | 4 | 7 | 1 | .. | .. | 30 | 1 | 3 | .. | 6 | .. | 141 | 195 | 11 |
| 65 | 33 | 57 | 67 | 3 | .. | .. | .. | 11 | 3 | 1 | .. | .. | .. | 6 | .. | .. | .. | 2 | .. | 142 | 165 | 12 |
| 50 | 2 | 41 | 9 | 1 | .. | .. | .. | 6 | .. | 3 | .. | 5 | .. | 16 | 1 | .. | .. | 7 | .. | 134 | 231 | 13 |

## PRIMARY CENSUS ABSTRACT

| Location Code No. | Name of Village/Town/ Ward/Urban Block | Area of village in acres and of town/ward in Km.$^2$ | Occupied residential houses | Total No. of house-holds | Total Population (Including institutional and houseless population) P | M | F | Scheduled Castes M | F | Scheduled Tribes M | F | Literate and educated persons M | F | (I-IX) Total Workers M | F |
|---|---|---|---|---|---|---|---|---|---|---|---|---|---|---|---|
| 1 | 2 | 3 | 4 | 5 | 6 | 7 | 8 | 9 | 10 | 11 | 12 | 13 | 14 | 15 | 16 |
| *35/XII/7* | *Khari Ward No. 7* | .. | *380* | *517* | *2,463* | *1,297* | *1,166* | *89* | *93* | *53* | *47* | *619* | *295* | *633* | *299* |
| | Block No. 14 | | 92 | 124 | 621 | 327 | 294 | 45 | 47 | 16 | 17 | 171 | 87 | 156 | 90 |
| | Block No. 15 | | 102 | 132 | 627 | 332 | 295 | 18 | 19 | 11 | 11 | 142 | 61 | 165 | 89 |
| | Block No. 16 | | 108 | 154 | 674 | 346 | 328 | 18 | 24 | 13 | 10 | 163 | 58 | 181 | 95 |
| | Block No. 17 | | 78 | 107 | 541 | 292 | 249 | 8 | 3 | 13 | 9 | 143 | 89 | 131 | 25 |
| *35/XII/8* | *Pewtha Ward No. 8* | .. | *242* | *297* | *1,322* | *677* | *645* | .. | .. | .. | .. | *311* | *148* | *366* | *119* |
| | Block No. 18 | | 109 | 126 | 679 | 348 | 331 | .. | .. | .. | .. | 182 | 85 | 179 | 75 |
| | Black No. 19 | | 133 | 171 | 643 | 329 | 314 | .. | .. | .. | .. | 129 | 63 | 187 | 44 |
| *35/XII/9* | *Ganesh Ward No. 9* | .. | *211* | *226* | *1,320* | *653* | *667* | .. | .. | *1* | .. | *404* | *284* | *316* | *152* |
| | B ock No. 20 | | 117 | 121 | 692 | 340 | 352 | .. | .. | 1 | .. | 180 | 122 | 172 | 116 |
| | Block No. 21 | | 94 | 105 | 628 | 313 | 315 | .. | ... | .. | ... | 224 | 162 | 144 | 36 |
| *35/XII/10* | *Basai Ward No. 10* | ... | *232* | *284* | *1,292* | *662* | *630* | *170* | *167* | *75* | *74* | *315* | *168* | *355* | *178* |
| | B ock No. 22 | | 86 | 126 | 628 | 326 | 302 | 37 | 35 | 8 | 6 | 188 | 102 | 157 | 52 |
| | Block No. 23 | | 146 | 158 | 664 | 336 | 328 | 133 | 132 | 67 | 68 | 127 | 66 | 198 | 126 |
| *35/XII/11* | *Amba Ward No. 11* | .. | *200* | *266* | *1,479* | *766* | *713* | *42* | *45* | *192* | *185* | *416* | *191* | *364* | *212* |
| | Block No. 24 | | 68 | 89 | 534 | 283 | 251 | .. | .. | 34 | 34 | 156 | 68 | 131 | 70 |
| | Block No. 25 | | 61 | 85 | 454 | 232 | 222 | 20 | 26 | 117 | 110 | 103 | 59 | 114 | 64 |
| | Block No. 26 | | 71 | 92 | 491 | 251 | 240 | 22 | 19 | 41 | 41 | 157 | 64 | 119 | 78 |
| *35/XII/12* | *Bhawani Ward No.12* | .. | *191* | *267* | *1,599* | *817* | *782* | *39* | *28* | *275* | *273* | *381* | *175* | *421* | *250* |
| | B ock No. 27 | | 65 | 90 | 542 | 284 | 258 | 2 | 6 | 95 | 77 | 125 | 60 | 153 | 79 |
| | Block No. 28 | | 57 | 77 | 529 | 265 | 264 | .. | .. | 93 | 94 | 141 | 58 | 139 | 80 |
| | Block No. 49 | | 69 | 100 | 528 | 268 | 260 | 37 | 22 | 87 | 102 | 115 | 57 | 129 | 91 |
| *35/XII/13* | *Padhari Ward No. 13* | .. | *270* | *373* | *1,968* | *1,064* | *904* | *56* | *43* | *14* | *9* | *556* | *255* | *493* | *157* |
| | Block No. 30 | | 84 | 121 | 671 | 360 | 311 | 1 | .. | 11 | 5 | 242 | 123 | 162 | 50 |
| | Block No. 31 | | 89 | 114 | 654 | 361 | 293 | .. | .. | 3 | 4 | 194 | 79 | 162 | 23 |
| | Block No 32 | | 97 | 138 | 643 | 343 | 300 | 55 | 43 | .. | .. | 160 | 53 | 169 | 84 |
| *35/XII/14* | *Jawahar Ward No. 14* | .. | *246* | *448* | *2,307* | *1,254* | *1,053* | *6* | *6* | *29* | *31* | *832* | *494* | *570* | *120* |
| | Block No. 33 | | 60 | 100 | 496 | 258 | 238 | 3 | 5 | 15 | 20 | 183 | 112 | 111 | 10 |
| | Block No. 34 | | 56 | 132 | 669 | 370 | 299 | .. | .. | 3 | 5 | 252 | 152 | 175 | 36 |
| | Block No. 35 | | 57 | 104 | 567 | 308 | 259 | .. | .. | .. | .. | 179 | 119 | 143 | 29 |
| | Block No 36 | | 73 | 112 | 575 | 318 | 257 | 3 | 1 | 11 | 6 | 218 | 111 | 141 | 45 |
| **35/XII/-** | **Urban outgrowth** | **0.15** | **67** | **84** | **950** | **145** | **105** | ... | .. | **108** | **85** | **12** | **1** | **97** | **17** |
| *Pandhurna Kasba* | Block No. 37 | 0.05 | 45 | 62 | 184 | 106 | 78 | .. | .. | 79 | 65 | 11 | 1 | 72 | 4 |
| *Sawergaon* | Block No. 38 | 0.04 | 17 | 17 | 44 | 26 | 18 | .. | .. | 20 | 13 | 1 | .. | 17 | 6 |
| *Bamhani* | Block No. 39 | 0.06 | 5 | 5 | 22 | 13 | 9 | .. | .. | 9 | 7 | 4 | .. | 8 | 7 |

| Workers | | | | | | | | | | | | | | | | | | | | | | | |
|---|---|---|---|---|---|---|---|---|---|---|---|---|---|---|---|---|---|---|---|---|---|---|---|
| I | | II | | III | | IV | | V(a) | | V(b) | | VI | | VII | | VIII | | IX | | X Non-Workers | | L.C. No. |
| M | F | M | F | M | F | M | F | M | F | M | F | M | F | M | F | M | F | M | F | M | F | M | F | |
| 17 | 18 | 19 | 20 | 21 | 22 | 23 | 24 | 25 | 26 | 27 | 28 | 29 | 30 | 31 | 32 | 33 | 34 | 35 | 36 | 37 | 38 | 1 |
| *135* | *43* | *256* | *233* | *13* | .. | .. | .. | *44* | *16* | *31* | .. | *4* | .. | *74* | *1* | *26* | .. | *50* | *6* | *664* | *867* | *35/xii/7* |
| 20 | 6 | 71 | 81 | 3 | .. | .. | .. | 14 | 1 | 14 | .. | 1 | .. | 16 | .. | 7 | .. | 10 | 2 | 171 | 204 | 14 |
| 51 | 25 | 79 | 53 | 1 | .. | .. | .. | 10 | 9 | 5 | .. | .. | .. | 6 | .. | 4 | .. | 9 | 2 | 167 | 206 | 15 |
| 42 | 12 | 53 | 74 | 5 | .. | .. | .. | 17 | 6 | 7 | .. | .. | .. | 25 | 1 | 10 | .. | 22 | 2 | 165 | 233 | 16 |
| 22 | .. | 53 | 25 | 4 | .. | .. | .. | 3 | .. | 5 | .. | 3 | .. | 27 | .. | 5 | .. | 9 | .. | 161 | 224 | 17 |
| *168* | *45* | *116* | *70* | *2* | .. | .. | .. | *19* | *2* | *6* | .. | *4* | .. | *13* | .. | *6* | .. | *32* | *2* | *311* | *526* | *35/xii/8* |
| 101 | 41 | 45 | 33 | .. | .. | .. | .. | 5 | .. | 5 | .. | .. | .. | 10 | .. | 1 | .. | 12 | 1 | 169 | 256 | 18 |
| 67 | 4 | 71 | 37 | 2 | .. | .. | .. | 14 | 2 | 1 | .. | 4 | .. | 3 | .. | 5 | .. | 20 | 1 | 142 | 270 | 19 |
| *141* | *96* | *32* | *45* | 1 | .. | .. | .. | *25* | *3* | *28* | *1* | *7* | .. | *43* | *3* | *6* | .. | *33* | *4* | *337* | *515* | *35/xii/9* |
| 95 | 69 | 31 | 42 | .. | .. | .. | .. | 2 | 2 | 9 | 1 | 5 | .. | 19 | 1 | 4 | .. | 7 | 1 | 168 | 236 | 23 |
| 46 | 27 | 1 | 3 | 1 | .. | .. | .. | 23 | 1 | 19 | .. | 2 | .. | 24 | 2 | 2 | .. | 26 | 3 | 169 | 279 | 21 |
| *103* | *47* | *84* | *111* | *1* | .. | .. | .. | *59* | *2* | *34* | .. | *2* | .. | *28* | *3* | *8* | .. | *36* | *15* | *307* | *452* | *35/xii/10* |
| 59 | 18 | 23 | 16 | 1 | .. | .. | .. | 5 | .. | 16 | .. | .. | .. | 22 | 3 | 1 | .. | 30 | 15 | 169 | 250 | 22 |
| 44 | 29 | 61 | 95 | .. | .. | .. | .. | 54 | 2 | 18 | .. | 2 | .. | 6 | .. | 7 | .. | 6 | .. | 138 | 202 | 23 |
| *89* | *18* | *78* | *152* | *40* | *9* | .. | .. | *23* | *13* | *31* | *8* | *3* | .. | *53* | *4* | .. | .. | *47* | *8* | *402* | *501* | *35/xii/11* |
| 58 | 18 | 23 | 49 | .. | .. | .. | .. | 2 | .. | 8 | 1 | 2 | .. | 13 | .. | .. | .. | 18 | 2 | 152 | 181 | 24 |
| 25 | .. | 13 | 36 | 39 | 9 | .. | .. | 7 | 11 | 9 | 4 | .. | .. | 10 | .. | .. | .. | 11 | 4 | 118 | 158 | 25 |
| 6 | .. | 42 | 67 | 1 | .. | .. | .. | 7 | 2 | 14 | 3 | 1 | .. | 30 | 4 | .. | .. | 18 | 2 | 132 | 162 | 26 |
| *107* | *44* | *101* | *160* | *50* | *6* | .. | .. | *23* | *13* | *29* | *5* | *4* | *1* | *56* | *2* | *10* | .. | *41* | *19* | *396* | *532* | *35/xii12* |
| 55 | 12 | 35 | 54 | 31 | 6 | .. | .. | 3 | 1 | 5 | 2 | 2 | .. | 13 | .. | 1 | .. | 8 | 4 | 131 | 179 | 27 |
| 35 | 14 | 51 | 55 | 2 | .. | .. | .. | 17 | 5 | 8 | .. | .. | .. | 17 | .. | 1 | .. | 8 | 6 | 126 | 184 | 28 |
| 17 | 18 | 15 | 51 | 17 | .. | .. | .. | 3 | 7 | 16 | 3 | 2 | 1 | 26 | 2 | 8 | .. | 25 | 9 | 139 | 169 | 29 |
| *161* | *29* | *142* | *123* | *6* | .. | .. | .. | *5* | *2* | *46* | .. | *11* | .. | *51* | .. | *14* | .. | *57* | *3* | *571* | *747* | *35/xii/13* |
| 34 | 13 | 31 | 35 | 3 | .. | .. | .. | .. | 2 | 30 | .. | .. | .. | 34 | .. | 8 | .. | 22 | .. | 198 | 261 | 30 |
| 72 | 1 | 51 | 21 | .. | .. | .. | .. | 5 | .. | 1 | .. | .. | .. | 8 | .. | 3 | .. | 22 | 1 | 199 | 270 | 31 |
| 55 | 15 | 60 | 67 | 3 | .. | .. | .. | .. | .. | 15 | .. | 11 | .. | 9 | .. | 3 | .. | 13 | 2 | 174 | 216 | 32 |
| *76* | *29* | *52* | *53* | *12* | .. | .. | .. | *15* | *5* | *66* | .. | *26* | .. | *173* | *5* | *39* | *1* | *111* | *27* | *684* | *933* | *35/xii/14* |
| 4 | 1 | 5 | 8 | 5 | .. | .. | .. | .. | .. | 11 | .. | 19 | .. | 35 | .. | 11 | .. | 21 | 1 | 147 | 228 | 33 |
| 20 | 4 | 15 | 8 | 1 | .. | .. | .. | 4 | 1 | 11 | .. | 3 | .. | 71 | 1 | 6 | .. | 44 | 22 | 195 | 263 | 34 |
| 7 | 2 | 17 | 16 | 2 | .. | .. | .. | 10 | 4 | 12 | .. | 3 | .. | 52 | 4 | 17 | 1 | 23 | 2 | 165 | 230 | 35 |
| 45 | 22 | 15 | 21 | 4 | .. | .. | .. | 1 | ... | 32 | .. | 1 | .. | 15 | .. | 5 | .. | 23 | 2 | 177 | 212 | 36 |
| **12** | **1** | **80** | **16** | .. | .. | .. | .. | .. | .. | **1** | .. | .. | .. | **1** | .. | **2** | .. | **1** | .. | **48** | **18** | |
| 7 | .. | 62 | 4 | .. | .. | .. | .. | .. | .. | 1 | .. | .. | .. | .. | .. | 2 | .. | .. | .. | 34 | 74 | 37 |
| 4 | .. | 13 | 6 | .. | .. | .. | .. | .. | .. | .. | .. | .. | .. | .. | .. | .. | .. | .. | .. | 9 | 12 | 38 |
| 1 | 1 | 5 | 6 | .. | .. | .. | .. | — | .. | .. | .. | — | .. | 1 | .. | .. | .. | 1 | .. | 5 | 2 | 39 |